

PART OF THE S.W. 1/4 OF SECTION 11 T. 9 S., R. 2 W., OF THE 4RD PM, CALHOUN COUNTY, ILLINOIS

JOB NAME	SECTION	COUNTY	TOTAL SHEETS	SHEET NO
304	5BR-2	CALHOUN	68	20
STA. 455+00 TO STA. 480+00		CONTRACT NO.:		

LEGEND

- SECTION CORNERS
- QUARTER SECTION CORNERS
- EXISTING CENTERLINE
- EXISTING RIGHT OF WAY LINE
- PROPOSED CENTERLINE
- PROPOSED RIGHT OF WAY LINE
- SECTION LINE
- QUARTER SECTION LINE
- QUARTER QUARTER SECTION LINE
- PROPERTY (DEED) LINE
- MEASURED DIMENSION
- RECORDED DIMENSION
- FOUND STONE
- FOUND IRON PIPE OR IRON ROD AT CORNER UNLESS OTHERWISE NOTED
- SET 5/8 INCH IRON ROD WITH PLASTIC CAP IDENTIFIED BY SURVEYORS LICENSE NUMBER AT CORNER UNLESS OTHERWISE NOTED
- PERMANENT SURVEY MONUMENT, I.D.O.T. STD. 667(1) (TO BE SET BY OTHERS)
- SET 5/8 INCH IRON ROD AS SURVEY CONTROL UNLESS OTHERWISE NOTED
- FOUND CUT CROSS
- SET OUT CROSS
- SAME OWNERSHIP
- EXISTING BUILDING

STAKING OF PROPOSED RIGHT OF WAY AND PERMANENT EASEMENT CORNERS. SET 5/8 INCH METAL ROD WITH DIVISION OF HIGHWAY SURVEY ALUMINUM CAP TO MONUMENT THE POSITION SHOWN, IDENTIFIED BY INSCRIPTION DATA AND SURVEYORS LICENSE NUMBER. (PROPOSED RIGHT OF WAY CORNERS SET IN CULTIVATED AREAS SHALL BE A MINIMUM OF 20 INCHES BELOW THE GROUND SURFACE).

STATE OF KENTUCKY )  
 ) SS  
COUNTY OF MCCrackEN )

I, RONALD S. BACON, AN ILLINOIS PROFESSIONAL LAND SURVEYOR, CERTIFY THAT I HAVE SURVEYED THE PLAT OF HIGHWAY SHOWN HEREON AND THAT THIS PROFESSIONAL SERVICE CONFORMS TO THE CURRENT ILLINOIS MINIMUM STANDARDS FOR A BOUNDARY SURVEY FOR THE PROPOSED PARCELS TO BE ACQUIRED BY THE STATE OF ILLINOIS, DEPARTMENT OF TRANSPORTATION, SHOWN HEREON.

DATED \_\_\_\_\_

RONALD S. BACON, PLS NO. 035-003586  
LICENSE EXPIRATION DATE: 11/30/2008

**GEOTECH**  
ENGINEERING & TESTING, INC.

500 South 17th Street Paducah, Kentucky 42003 Phone: (270) 443-1995 Fax: (270) 443-1904  
401 North Market Macon, IL 62559 Phone: (618) 997-9190  
REGISTRATION NO. 184-003258

ILLINOIS DEPARTMENT OF TRANSPORTATION  
**PLAT OF HIGHWAYS**  
FAP ROUTE 304 (IL ROUTE 100)  
SECTION 5BR-2  
CALHOUN COUNTY  
JOB NO. R-98-012-07  
STA. 455+00 TO STA. 480+00

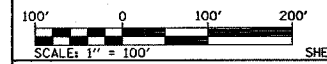

ILLINOIS DEPARTMENT OF TRANSPORTATION  
DIVISION OF HIGHWAYS/DISTRICT 8  
1102 EASTPORT PLAZA DRIVE  
COLLINGSVILLE, ILLINOIS 62234-6198  
SHEET 1 IS A COVER SHEET

NO.	DATE	DESCRIPTION	BY

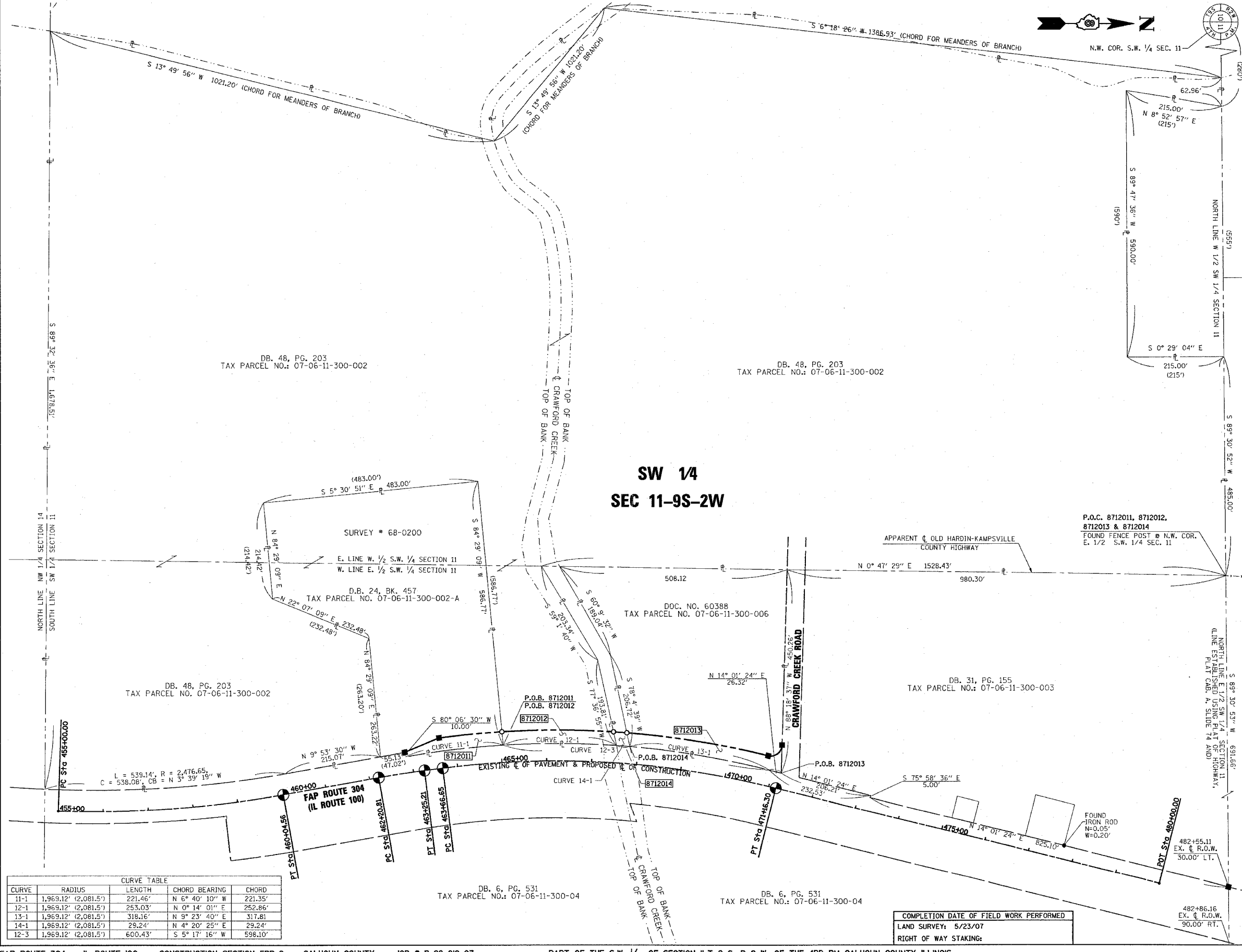

CURVE TABLE

CURVE	RADIUS	LENGTH	CHORD BEARING	CHORD
11-1	1,969.12' (2,081.5')	221.46'	N 6° 40' 10" W	221.35'
12-1	1,969.12' (2,081.5')	253.03'	N 0° 14' 01" E	252.86'
13-1	1,969.12' (2,081.5')	318.16'	N 9° 23' 40" E	317.81'
14-1	1,969.12' (2,081.5')	29.24'	N 4° 20' 25" E	29.24'
12-3	1,969.12' (2,081.5')	600.43'	S 5° 17' 16" W	598.10'

COMPLETION DATE OF FIELD WORK PERFORMED  
LAND SURVEY: 5/23/07  
RIGHT OF WAY STAKING:

03/24/08  
 1/20/2008  
 I:\20\2008\Projects\Geotech\IL 100\7-10-07\Submittals\SR1003.dgn  
 REF: REF: REF: REF: REF: