

ROUTE NO.	SECTION	COUNTY	TOTAL SHEETS	SHEET NO.
FAS 666	99-0080-00-RP	DOUGLAS	279	54
FED. ROAD DIST. NO.	ILLINOIS	PROJECT	C-95-323-07	

FIRST NATIONAL BANK OF ARCOLA AS TRUSTEE, TRUST NO. L-722  
H. MICHAEL HILGENBERG AND CHERYL S. HILGENBERG  
(1302300007)

EVELYN WINSLOW LIFE ESTATE  
DANIEL RAY WINSLOW  
(1302400002)

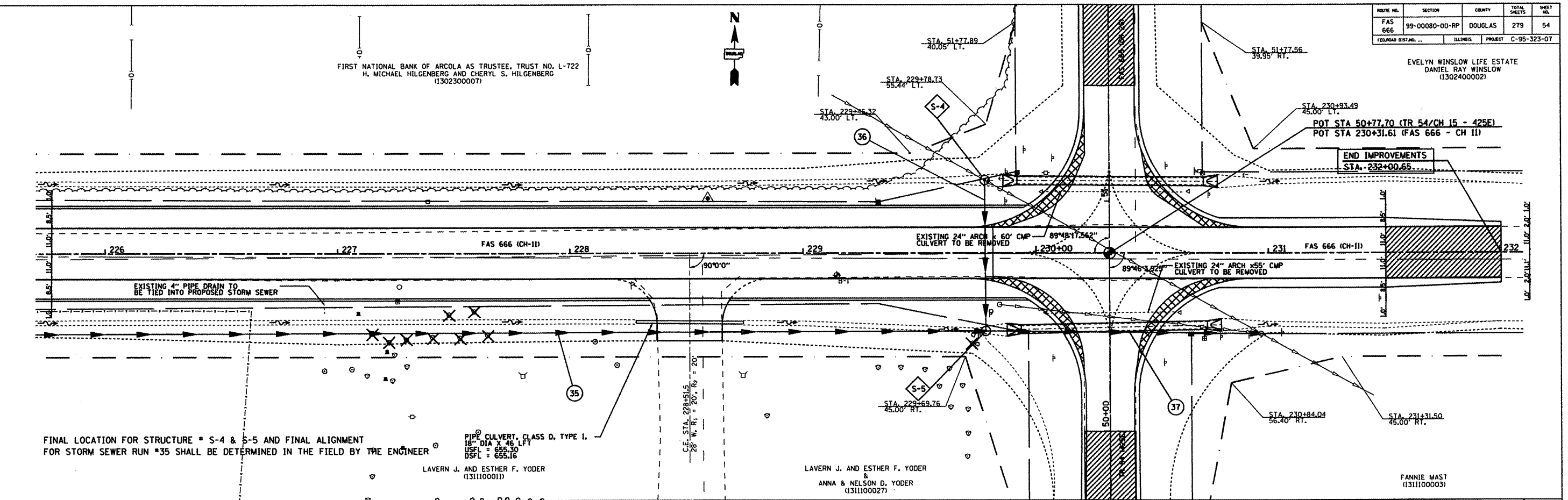

FINAL LOCATION FOR STRUCTURE # S-4 & S-5 AND FINAL ALIGNMENT FOR STORM SEWER RUN #35 SHALL BE DETERMINED IN THE FIELD BY THE ENGINEER

PIPE CULVERT, CLASS D, TYPE I,  
18" DIA X 46 LFT  
USFL = 655.30  
DSFL = 655.16

LAVERN J. AND ESTHER F. YODER  
(1311100011)

LAVERN J. AND ESTHER F. YODER  
&  
ANNA & NELSON D. YODER  
(1311100027)

FANNIE MAST  
(1311100003)

DATE	BY

DATE	BY

