CONTRACT 91379

ROUTE NO.	SECTION	COUNTY	TOTAL SHEETS	SHEET NO.
FAS 666	99-00080-00-RP	DOUGLAS	279	98
FED.ROAD DIST.NO. ...	ILLINOIS	PROJECT	C-95-323-07	

PLAN

NOTE BOOK NO.	SURVEYED	PLOTTED	ALIGNMENT CHECKED	RT. OF WAY CHECKED	CADD FILE NAME	BY	DATE

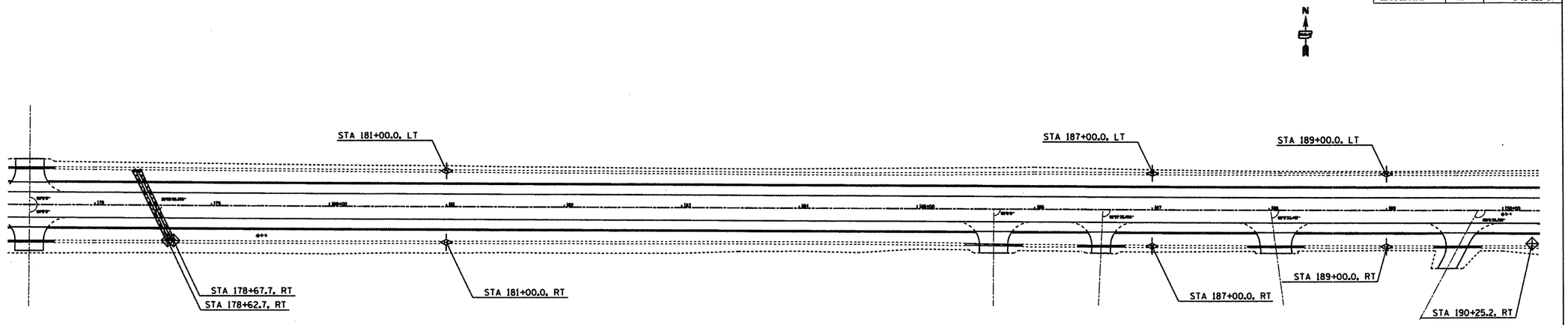

TEMPORARY DITCH CHECK

INLET AND PIPE PROTECTION

TEMPORARY EROSION CONTROL BARRIER

PROFILE

NOTE BOOK NO.	SURVEYED	PLOTTED	GRADES CHECKED	B.M. NOTED	STRUCTURE NOTATNS CHKD	BY	DATE

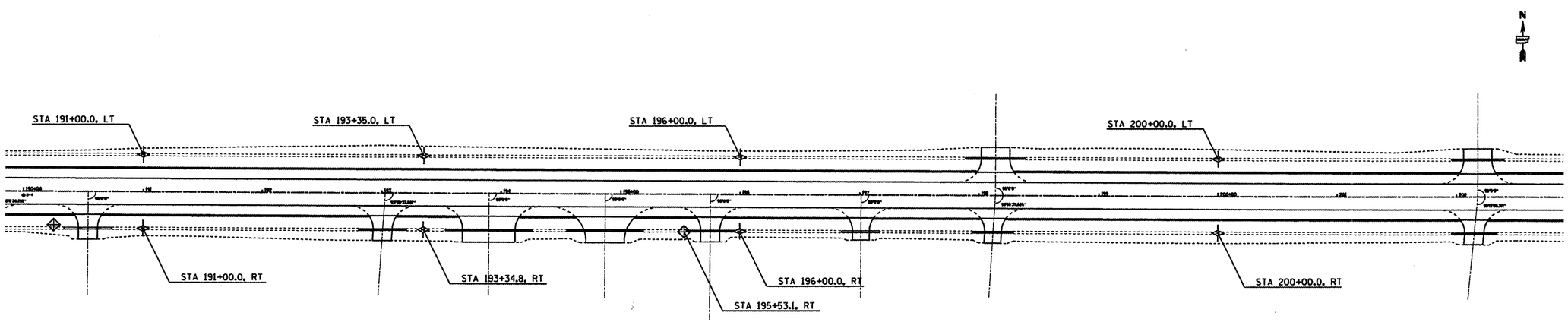

TEMPORARY DITCH CHECK

INLET AND PIPE PROTECTION

TEMPORARY EROSION CONTROL BARRIER

Prepared by: DOUGLAS COUNTY HIGHWAY DEPARTMENT TUSCOLA, ILLINOIS

EROSION CONTROL PLAN (FAS 666 - CH 11) - STA 177+50 TO STA 202+50