

**EAST ABUTMENT TOP PLAN**

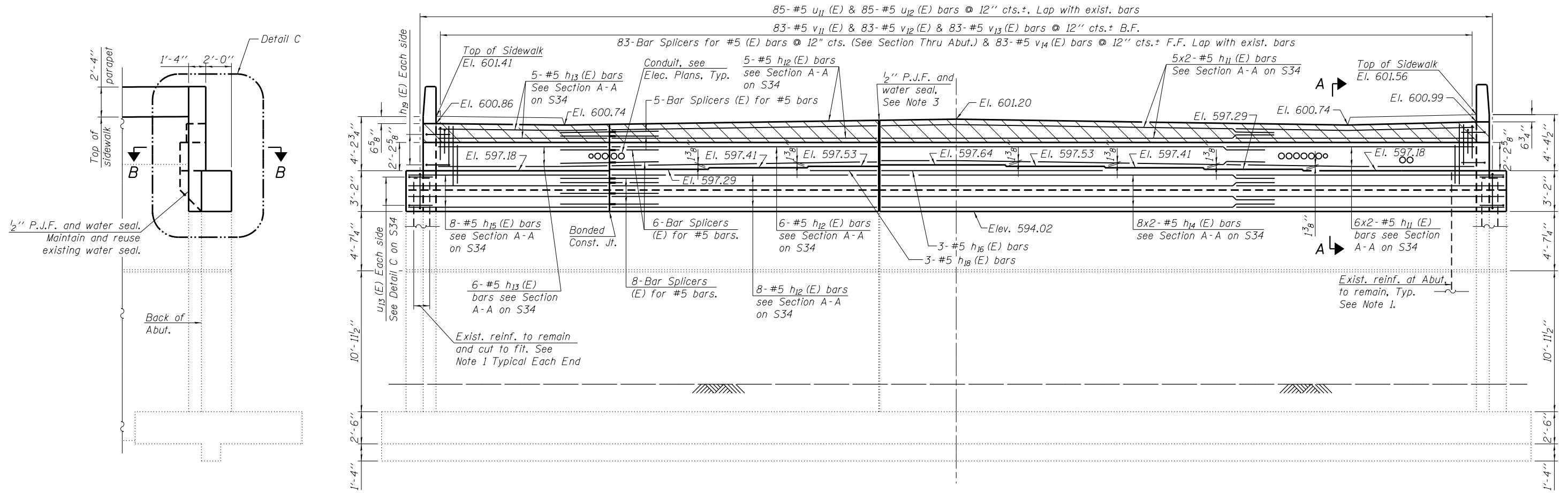

**EAST ABUTMENT ELEVATION**  
(Looking East)

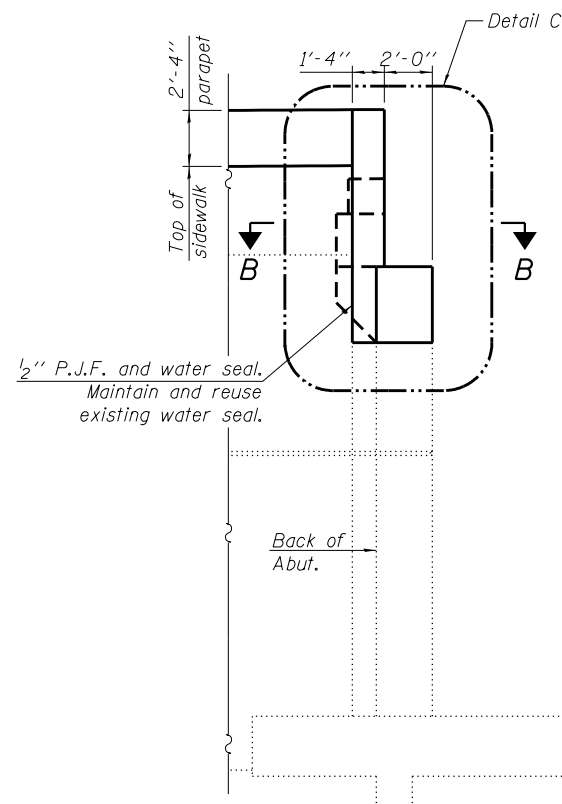

**END VIEW**

(North side shown,  
South side opposite hand)

**NOTES**

- Existing reinforcement shall be cleaned and incorporated into the new construction as appropriate. Cost included with Concrete Removal.
- For Sections and Detail C, see Sheet S34.
- A rubber water seal with dimensions similar to the existing seal shall be provided at the 1/2" expansion joint 6 feet North of the centerline. The water seal shall be bonded to the top of the existing seal per the manufacturer's recommendations and shall extend up to meet the 6" horizontal water seal in the abutment backwall. This cost shall be included in Concrete Superstructure.

H:\projects\2011\0223\CAD\Structural\06-1149\_Final\00\Di60J15-s33-e-abut.dgn  
 3/27/2014 4:58:46 PM

USER NAME =	DESIGNED - J.Z.	REVISED -
CHECKED - J.A.Z.	REVISED -	
PLOT SCALE =	DRAWN - E.E.J.	REVISED -
PLOT DATE =	DATE - 3/31/2014	REVISED -

F.A.I. RTE.	SECTION	COUNTY	TOTAL SHEETS	SHEET NO.
94	1920-B	COOK	142	97
CONTRACT NO. 60J15				
ILLINOIS FED. AID PROJECT				