

EXISTING

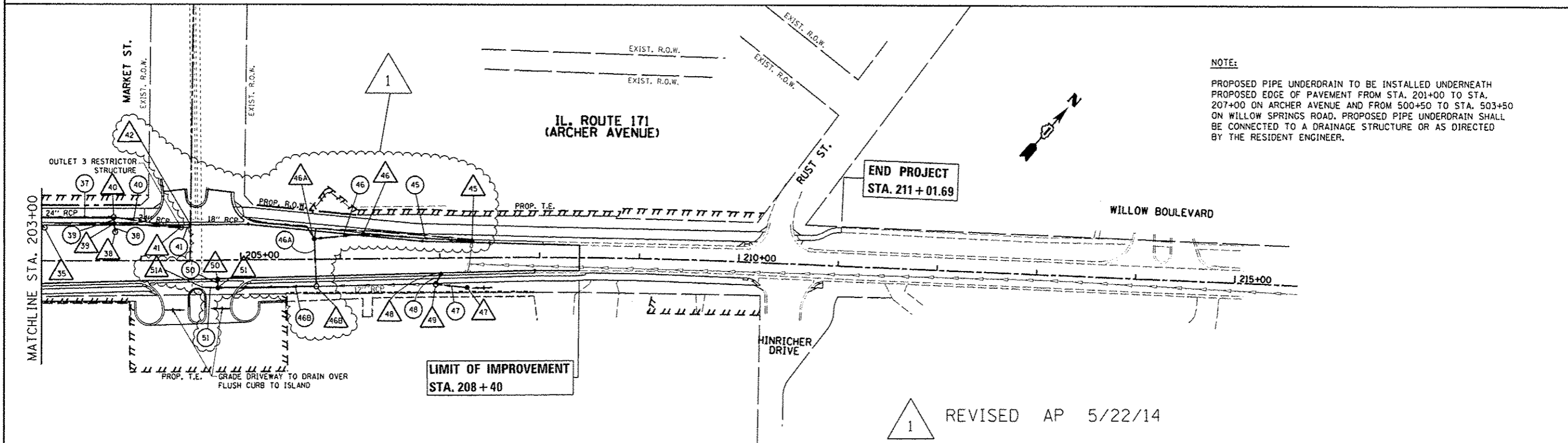

NOTE:
 PROPOSED PIPE UNDERDRAIN TO BE INSTALLED UNDERNEATH PROPOSED EDGE OF PAVEMENT FROM STA. 201+00 TO STA. 207+00 ON ARCHER AVENUE AND FROM 500+50 TO STA. 503+50 ON WILLOW SPRINGS ROAD. PROPOSED PIPE UNDERDRAIN SHALL BE CONNECTED TO A DRAINAGE STRUCTURE OR AS DIRECTED BY THE RESIDENT ENGINEER.

PROPOSED

FILE NAME c:\pwork\pwork\paraynoal\vd0168753\PI	USER NAME paraynoal	DESIGNED -	REVISED -	STATE OF ILLINOIS DEPARTMENT OF TRANSPORTATION	DRAINAGE PLAN IL. ROUTE 171 (ARCHER AVE.) AT 104th AVE.			F.A.U. RTE. 356B	SECTION B-N-5	COUNTY COOK	TOTAL SHEETS 129	SHEET NO. 46
Plot Scale 1/8" = 20'	Plot Date 5/22/2014	DRAWN -	REVISED -		SCALE: 1"=50'	SHEET	OF	SHEETS	STA.	TO STA.	CONTRACT NO. 60T24	
		CHECKED -	REVISED -								ILLINOIS FED. AID PROJECT	
		DATE -	REVISED -									