

PART OF THE SE 1/4 OF SECTION 32 & SW 1/4 OF SECTION 33 TWP. 38 N., R. 12 E. OF THE 3RD P.M., IN COOK COUNTY, ILLINOIS.
 PART OF THE NE 1/4 OF SECTION 5, TWP. 37 N., R. 12 E. OF THE 3RD P.M., IN COOK COUNTY, ILLINOIS.

SEE SHEET 3 OF 5

SEE SHEET 5 OF 5

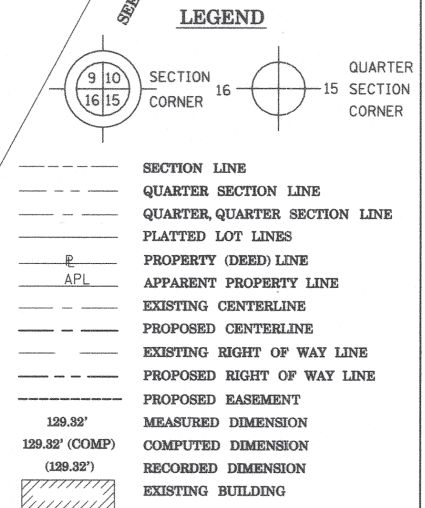
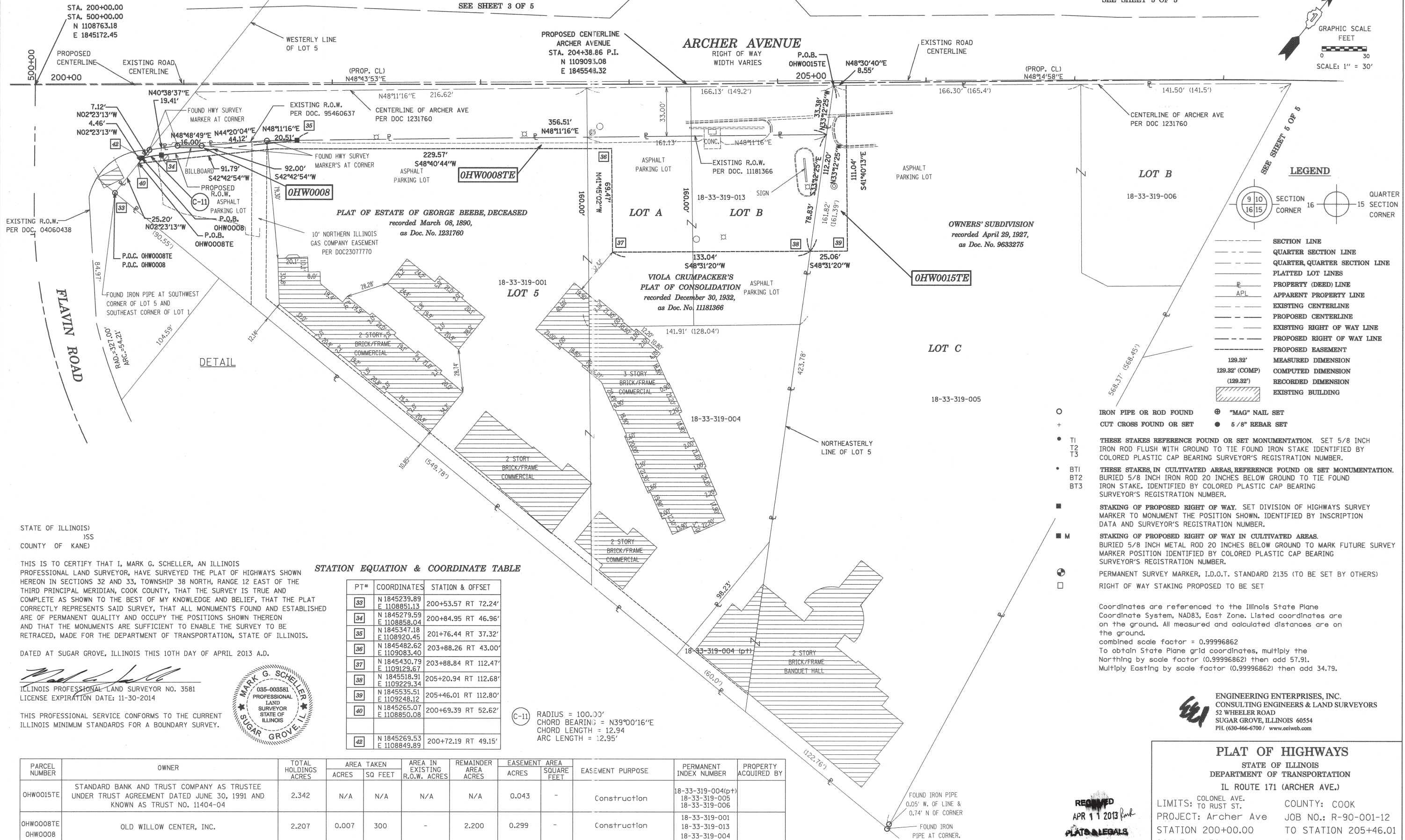
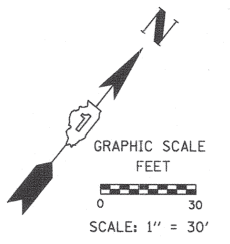

STATION EQUATION & COORDINATE TABLE

PT#	COORDINATES	STATION & OFFSET
33	N 1845239.89 E 1108851.13	200+53.57 RT 72.24'
34	N 1845279.59 E 1108858.04	200+84.95 RT 46.96'
35	N 1845347.18 E 1108920.45	201+76.44 RT 37.32'
36	N 1845482.62 E 1109083.40	203+88.26 RT 43.00'
37	N 1845430.79 E 1109129.67	203+88.84 RT 112.47'
38	N 1845518.91 E 1109229.34	205+20.94 RT 112.68'
39	N 1845535.51 E 1109248.12	205+46.01 RT 112.80'
40	N 1845265.07 E 1108850.08	200+69.39 RT 52.62'
42	N 1845269.53 E 1108849.89	200+72.19 RT 49.15'

(C-11) RADIUS = 100.00'
 CHORD BEARING = N39°00'16"E
 CHORD LENGTH = 12.94
 ARC LENGTH = 12.95'

STATE OF ILLINOIS
 COUNTY OF KANE

THIS IS TO CERTIFY THAT I, MARK G. SCHELLER, AN ILLINOIS PROFESSIONAL LAND SURVEYOR, HAVE SURVEYED THE PLAT OF HIGHWAYS SHOWN HEREON IN SECTIONS 32 AND 33, TOWNSHIP 38 NORTH, RANGE 12 EAST OF THE THIRD PRINCIPAL MERIDIAN, COOK COUNTY, THAT THE SURVEY IS TRUE AND COMPLETE AS SHOWN TO THE BEST OF MY KNOWLEDGE AND BELIEF, THAT THE PLAT CORRECTLY REPRESENTS SAID SURVEY, THAT ALL MONUMENTS FOUND AND ESTABLISHED ARE OF PERMANENT QUALITY AND OCCUPY THE POSITIONS SHOWN THEREON AND THAT THE MONUMENTS ARE SUFFICIENT TO ENABLE THE SURVEY TO BE RETRACED, MADE FOR THE DEPARTMENT OF TRANSPORTATION, STATE OF ILLINOIS.

DATED AT SUGAR GROVE, ILLINOIS THIS 10TH DAY OF APRIL 2013 A.D.

ILLINOIS PROFESSIONAL LAND SURVEYOR NO. 3581
 LICENSE EXPIRATION DATE: 11-30-2014

THIS PROFESSIONAL SERVICE CONFORMS TO THE CURRENT ILLINOIS MINIMUM STANDARDS FOR A BOUNDARY SURVEY.



Coordinates are referenced to the Illinois State Plane Coordinate System, NAD83, East Zone. Listed coordinates are on the ground. All measured and calculated distances are on the ground.
 combined scale factor = 0.99996862
 To obtain State Plane grid coordinates, multiply the Northing by scale factor (0.99996862) then add 57.91. Multiply Easting by scale factor (0.99996862) then add 34.79.

ENGINEERING ENTERPRISES, INC.
 CONSULTING ENGINEERS & LAND SURVEYORS
 52 WHEELER ROAD
 SUGAR GROVE, ILLINOIS 60554
 PH. (630) 466-6700 / www.eeiweb.com

RECORDED
 APR 11 2013
 PLATS & LEGALS

PARCEL NUMBER	OWNER	TOTAL HOLDINGS ACRES	AREA TAKEN		REMAINDER AREA ACRES	EASEMENT AREA		EASEMENT PURPOSE	PERMANENT INDEX NUMBER	PROPERTY ACQUIRED BY
			ACRES	SQ FEET		ACRES	SQUARE FEET			
OHW0015TE	STANDARD BANK AND TRUST COMPANY AS TRUSTEE UNDER TRUST AGREEMENT DATED JUNE 30, 1991 AND KNOWN AS TRUST NO. 11404-04	2.342	N/A	N/A	N/A	N/A	0.043	-	18-33-319-004(p+) 18-33-319-005 18-33-319-006	Construction
OHW008TE OHW008	OLD WILLOW CENTER, INC.	2.207	0.007	300	-	2.200	0.299	-	18-33-319-001 18-33-319-013 18-33-319-004	Construction

PLAT OF HIGHWAYS
 STATE OF ILLINOIS
 DEPARTMENT OF TRANSPORTATION
 IL ROUTE 171 (ARCHER AVE.)
 LIMITS: COLONEL AVE. TO RUST ST. COUNTY: COOK
 PROJECT: Archer Ave JOB NO.: R-90-001-12
 STATION 200+00.00 TO STATION 205+46.01
 SCALE: 1"=30' SHEET 4 OF 6

BUREAU OF LAND ACQUISITION
 201 WEST CENTER COURT
 SCHAUMBURG, ILLINOIS 60196