

Wang Engineering
 wangeng@wangeng.com
 1145 N Main Street
 Lombard, IL 60148
 Telephone: 630 953-9928
 Fax: 630 953-9938

BORING LOG RWB-02
 WEI Job No.: 195-09-02
 Datum: NGVD
 Elevation: 620.10 ft
 North: 1845463.93 ft
 East: 1108555.75 ft
 Station: 502.90.7
 Offset: 23.9 LT

Client: **Strand Associates, Inc.**
 Project: **IL-171 at Willow Springs Road (Gilbert Avenue)**
 Location: **Willow Springs, IL**

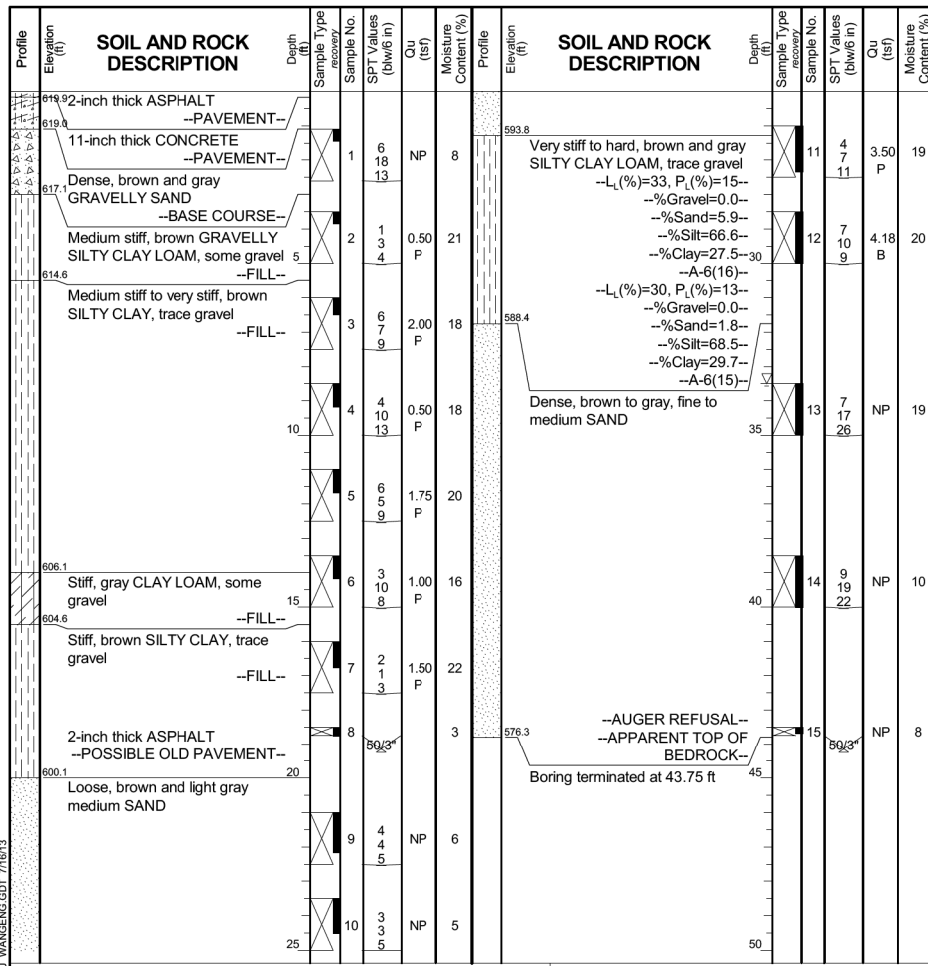

GENERAL NOTES
 Begin Drilling 03-20-2013 Complete Drilling 03-20-2013
 Drilling Contractor Wang Testing Services Drill Rig Mobile B-57 TMR
 Driller D&T Logger R. Gorlagunta Checked by C. Marin
 Drilling Method 3.25" HSA, Auto Hammer, Boring backfilled upon completion

WATER LEVEL DATA
 While Drilling 33.50 ft
 At Completion of Drilling DRY
 Time After Drilling NA
 Depth to Water NA

The stratification lines represent the approximate boundary between soil types; the actual transition may be gradual.

Wang Engineering
 wangeng@wangeng.com
 1145 N Main Street
 Lombard, IL 60148
 Telephone: 630 953-9928
 Fax: 630 953-9938

BORING LOG RWB-2A
 WEI Job No.: 195-09-04
 Datum: NGVD
 Elevation: 620.02 ft
 North: 1845450.12 ft
 East: 1108564.54 ft
 Station: 502+74.5
 Offset: 26.2 LT

Client: **Strand**
 Project: **IL 171 at Willow Spring Road**
 Location: **SE 1/4 of Sec. 32, T38N, R12E of 3rd PM**

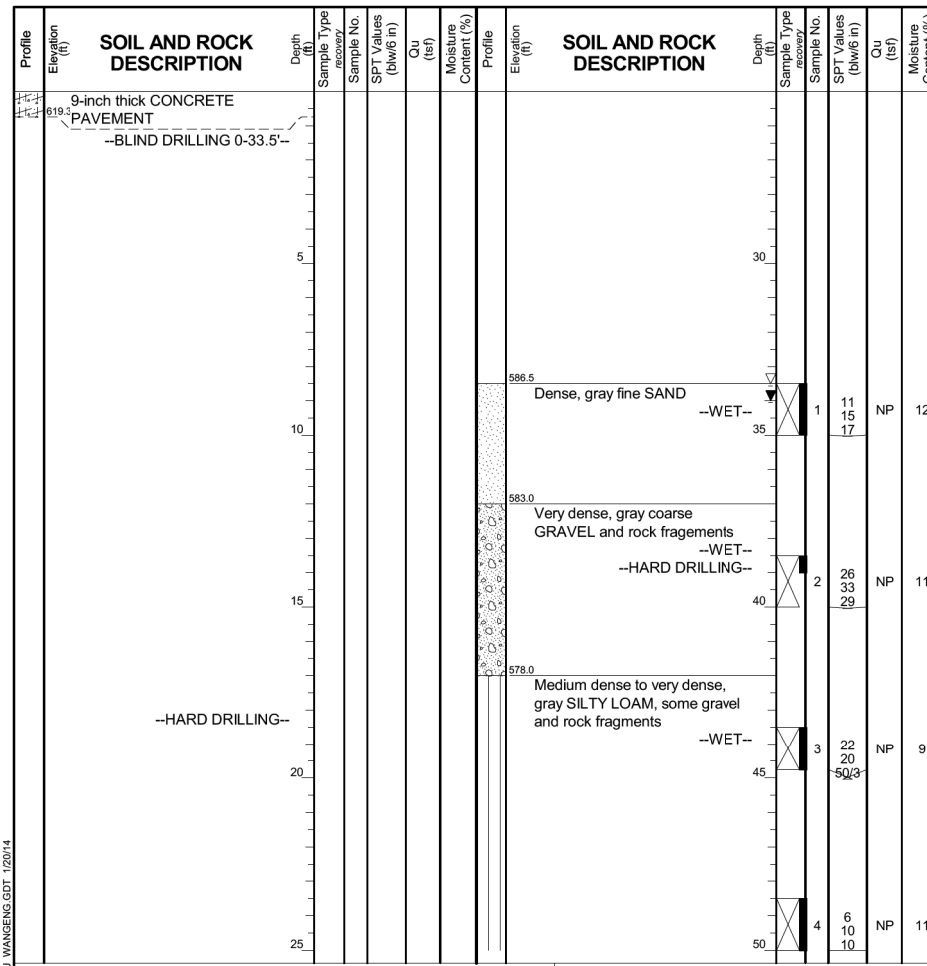

GENERAL NOTES
 Begin Drilling 01-15-2014 Complete Drilling 01-15-2014
 Drilling Contractor Wang Testing Services Drill Rig CME-55
 Driller R&N Logger B. Wilson Checked by AZH
 Drilling Method Blind drilled to 33.5 ft, 5 ft interval to 60 ft, rock core 60-70ft

WATER LEVEL DATA
 While Drilling 33.50 ft
 At Completion of Drilling 34.00 ft
 Time After Drilling NA
 Depth to Water NA

The stratification lines represent the approximate boundary between soil types; the actual transition may be gradual.

Wang Engineering
 wangeng@wangeng.com
 1145 N Main Street
 Lombard, IL 60148
 Telephone: 630 953-9928
 Fax: 630 953-9938

BORING LOG RWB-2A
 WEI Job No.: 195-09-04
 Datum: NGVD
 Elevation: 620.02 ft
 North: 1845450.12 ft
 East: 1108564.54 ft
 Station: 502+74.5
 Offset: 26.2 LT

Client: **Strand**
 Project: **IL 171 at Willow Spring Road**
 Location: **SE 1/4 of Sec. 32, T38N, R12E of 3rd PM**

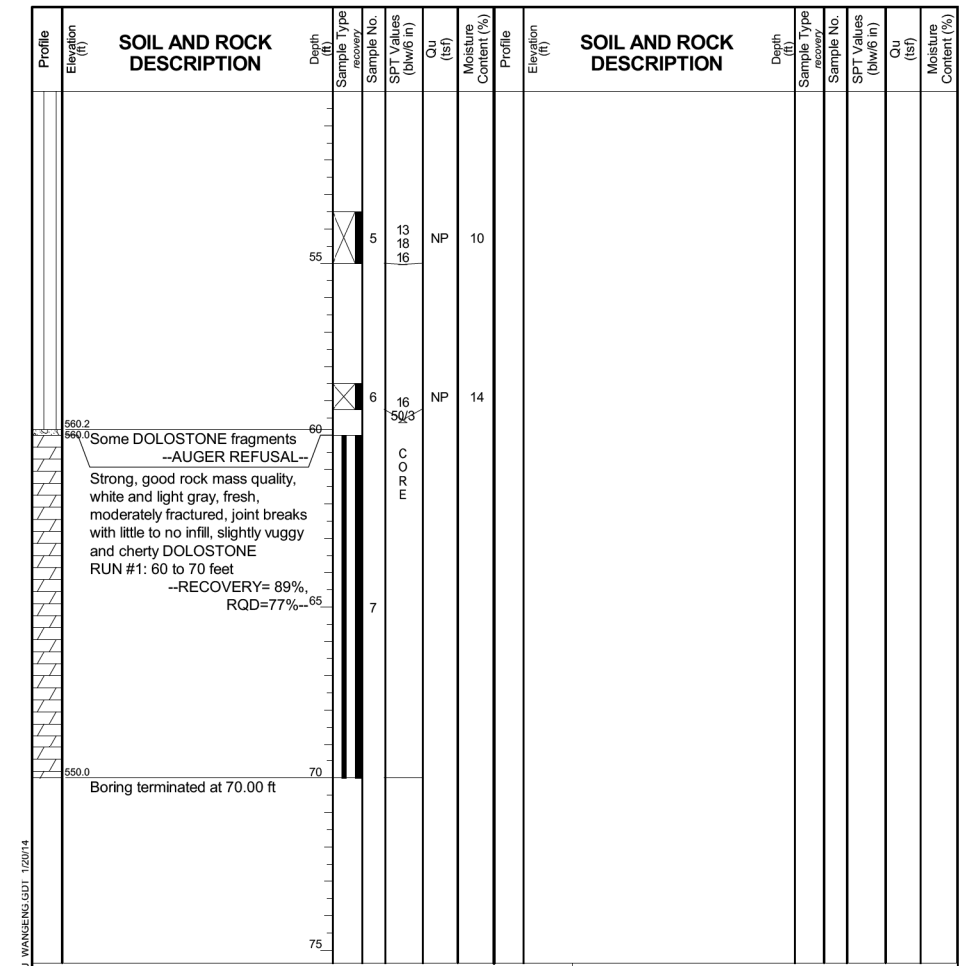

GENERAL NOTES
 Begin Drilling 01-15-2014 Complete Drilling 01-15-2014
 Drilling Contractor Wang Testing Services Drill Rig CME-55
 Driller R&N Logger B. Wilson Checked by AZH
 Drilling Method Blind drilled to 33.5 ft, 5 ft interval to 60 ft, rock core 60-70ft

WATER LEVEL DATA
 While Drilling 33.50 ft
 At Completion of Drilling 34.00 ft
 Time After Drilling NA
 Depth to Water NA

The stratification lines represent the approximate boundary between soil types; the actual transition may be gradual.

FILE NAME = SA_IL171_63200-63995346_052_Micros\CAD Sheets\Structural\Retaining Wall\60NE2-sh-10-SBL.dgn



USER NAME = briant	DESIGNED - KJL	REVISED
PLOT SCALE =	CHECKED - RRD	REVISED
PLOT DATE = 2/25/2014	DRAWN - B.JF	REVISED
	CHECKED - RRD	REVISED

STATE OF ILLINOIS
DEPARTMENT OF TRANSPORTATION

SOIL BORING LOG (2 OF 3)
STRUCTURE NO. 016-2015
 SHEET NO. 11 OF 12 SHEETS

F.A.U. RTE. 2697	SECTION B-N-5	COUNTY COOK	TOTAL SHEETS 129	SHEET NO. 85
CONTRACT NO. 60T24				
ILLINOIS FED. AID PROJECT				