

**PART OF THE WEST HALF OF THE SOUTHWEST QUARTER OF SECTION 17
TWP. 36 N., R. 11 E. OF THE 3RD. P.M., IN WILL COUNTY, ILLINOIS.**

PARCEL NUMBER	OWNER	TOTAL HOLDINGS ACRES	PART TAKEN ACRES	AREA IN EXISTING R.O.W. ACRES	REMAINDER AREA ACRES	EASEMENT AREA ACRES	EASEMENT PURPOSE	PERMANENT INDEX NUMBER	PROPERTY ACQUIRED BY
1JD0001	CATHERINE L. BOO, AS TO AN UNDIVIDED 16.66% INTEREST; DAVID C BOO, AS TO AN UNDIVIDED 16.66% INTEREST; CATHERINE L. BOO, AS TO AN UNDIVIDED 16.66% INTEREST; CATHERINE L. BOO, AS CUSTODIAN FOR BRANDON MICHAEL BOO, AS TO AN UNDIVIDED 3.937% INTEREST; CATHERINE L. BOO, AS CUSTODIAN FOR RACHAEL LOJISE BOO, AS TO AN UNDIVIDED 16.667% INTEREST; CATHERINE L. BOO, AS TRUSTEE OF THE MARION L. MEYERS GIFT TRUST FOR BRANDON MICHAEL BOO UNDER AGREEMENT DATED DECEMBER 27, 1990, AS TO AN UNDIVIDED 12.73% INTEREST AND CATHERINE L. BOO, AS TRUSTEE OF THE MARION L. MEYERS GIFT TRUST FOR BRANDON MICHAEL BOO UNDER AGREEMENT DATED DECEMBER 27, 1990, AS TO AN UNDIVIDED 12.73% INTEREST	37.504	0.162	0.029	37.342			16-05-17-300-013 16-05-17-300-024	
1JD0001E-A			0.000	0.000		0.034	TEMPORARY		
1JD0001E-B			0.000	0.000		0.083	TEMPORARY		
1JD0001PE			0.000	0.000		0.115	PERMANENT		

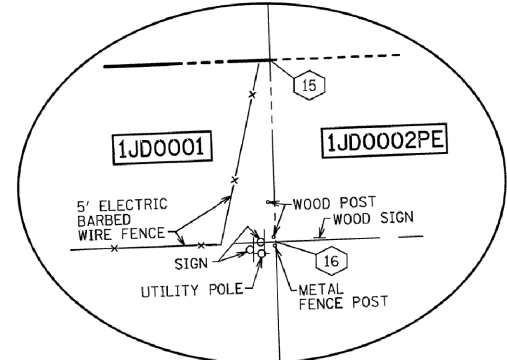
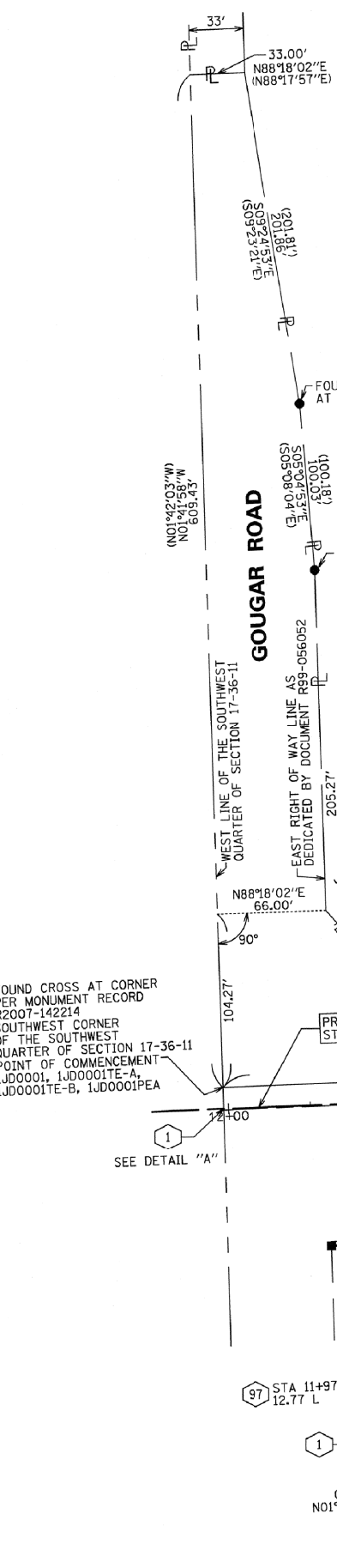

COORDINATE/STATION TABLE

Point	Northing	Easting	Station	Offset
1	1796438.25	1073485.05	11+97.13	0.00 L
2	1796535.16	1073941.26	16+56.49	80.70 L
3	1796635.09	1073937.69	16+56.46	180.70 L
4	1796636.88	1073987.66	17+06.46	180.71 L
5	1796536.94	1073991.23	17+06.49	80.71 L
6	1796541.97	1074132.19	18+47.54	80.74 L
7	1796566.95	1074131.30	18+47.53	105.74 L
8	1796569.09	1074191.26	19+07.53	105.76 L
9	1796544.11	1074192.15	19+07.54	80.76 L
10	1796552.23	1074419.82	21+35.35	80.82 L
11	1796612.19	1074417.68	21+35.33	140.82 L
12	1796614.33	1074477.64	21+95.33	140.83 L
13	1796554.37	1074479.78	21+95.35	80.83 L
14	1796553.85	1074465.36	21+80.92	80.83 L
15	1796565.78	1074799.91	25+15.68	80.91 L
16	1796534.50	1074800.86	25+15.53	49.61 L
17	1796533.27	1074766.19	24+80.84	49.61 L
97	1796451.02	1073484.70	11+97.23	12.77 L
98	1796437.56	1073485.07	11+97.13	0.69 R

LEGEND

- SECTION CORNER
- QUARTER CORNER
- SECTION LINE
- QUARTER SECTION LINE
- QUARTER, QUARTER SECTION LINE
- PLATTED LOT LINES
- PROPERTY (DEED) LINE
- APPARENT PROPERTY LINE
- CENTERLINE
- EXISTING RIGHT OF WAY LINE
- PROPOSED RIGHT OF WAY LINE
- PROPOSED EASEMENT
- PROPOSED CENTERLINE
- MEASURED DIMENSION
- COMPUTED DIMENSION
- RECORDED DIMENSION
- EXISTING BUILDING

Bearings are referenced to the Illinois State Plane Coordinate Grid System, NAD83, East Zone, as provided by the Illinois Department of Transportation.

- IRON PIPE OR ROD FOUND ○ REPLACED AFTER CONSTRUCTION
- + CUT CROSS FOUND OR SET
- T1 T2 T3 THESE STAKES REFERENCE FOUND OR SET MONUMENTATION. SET 5/8 INCH IRON ROD FLUSH WITH GROUND TO TIE FOUND IRON STAKE IDENTIFIED BY COLORED PLASTIC CAP BEARING SURVEYORS REGISTRATION NUMBER.
- BT1 BT2 BT3 THESE STAKES IN CULTIVATED AREAS, REFERENCE FOUND OR SET MONUMENTATION. BURIED 5/8 INCH IRON ROD 20 INCHES BELOW GROUND TO TIE FOUND IRON STAKE. IDENTIFIED BY COLORED PLASTIC CAP BEARING SURVEYORS REGISTRATION NUMBER.
- STAKING OF PROPOSED RIGHT OF WAY. SET DIVISION OF HIGHWAYS SURVEY MARKER TO MONUMENT THE POSITION SHOWN. IDENTIFIED BY INSCRIPTION DATA AND SURVEYORS REGISTRATION NUMBER.
- M STAKING OF PROPOSED RIGHT OF WAY IN CULTIVATED AREAS. BURIED 5/8 INCH METAL ROD 20 INCHES BELOW GROUND TO MARK FUTURE SURVEY MARKER POSITION IDENTIFIED BY COLORED PLASTIC CAP BEARING SURVEYORS REGISTRATION NUMBER.
- PERMANENT SURVEY MARKER, I.D.O.T. STANDARD 2135 (TO BE SET BY OTHERS)
- RIGHT OF WAY STAKING PROPOSED TO BE SET

GRAPHIC SCALE
FEET
SCALE: 1" = 50'

SEE SHEET 4 FOR TOTAL HOLDING

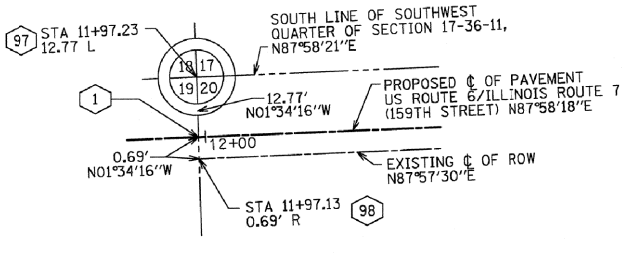
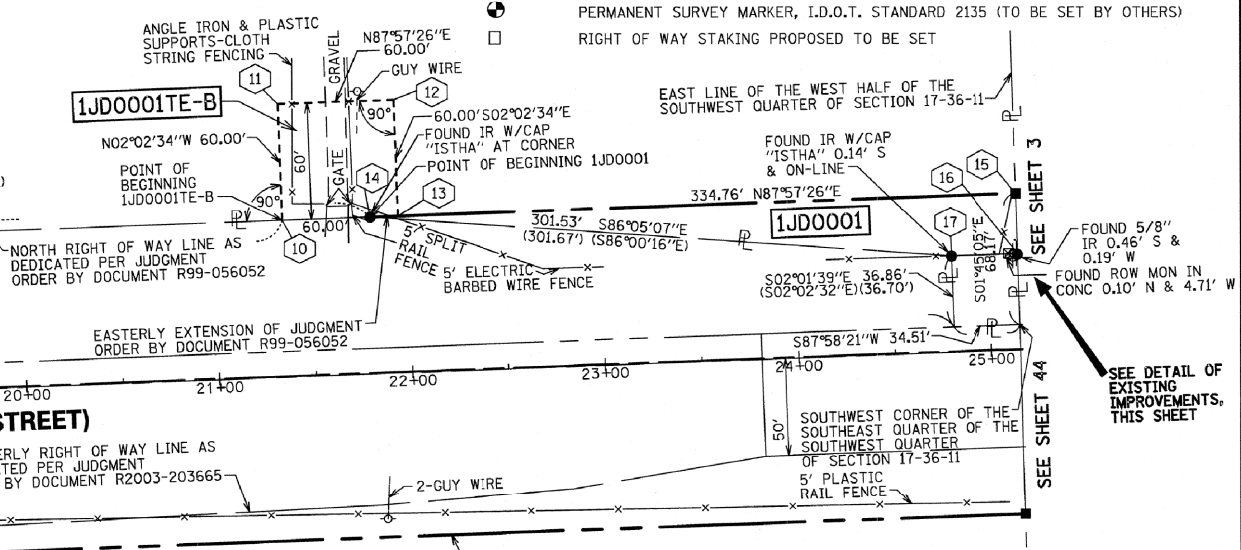

PROJECT COORDINATE VALUES AND BEARINGS ARE GROUND AND BASED ON ILLINOIS STATE PLANE, EAST ZONE. REFERENCE ELLIPSOID, WGS 1984 WITH A COMBINED SCALE FACTOR OF 0.9999544733.

- NOTES:
1. ALL STATIONING SHOWN HEREON ARE GROUND DISTANCES IN FEET.
 2. ALL OFFSETS ARE SHOWN HEREON ARE GROUND DISTANCES IN FEET.
 3. ANY DISCREPANCY IN MEASUREMENT DISCOVERED UPON THE GROUND SHOULD BE PROMPTLY REPORTED TO THE SURVEYOR FOR EXPLANATION OR CORRECTION.
 4. FOR BUILDING LINE AND OTHER RESTRICTIONS NOT SHOWN HEREON, REFER TO YOUR ABSTRACT, DEEDS, CONTRACTS AND ZONING ORDINANCES.

STATE OF ILLINOIS)
COUNTY OF COOK)

THIS IS TO CERTIFY THAT WE, SPACECO, INC. AN ILLINOIS PROFESSIONAL DESIGN FIRM LAND SURVEYING CORPORATION, NUMBER 184-001157, HAVE SURVEYED THE PLAT OF HIGHWAYS SHOWN HEREON IN SECTIONS 15, 16, 17, 20, 21 AND 22 TOWNSHIP 36 NORTH, RANGE 11 EAST OF THE THIRD PRINCIPAL MERIDIAN, WILL COUNTY, THAT THE SURVEY IS TRUE AND COMPLETE AS SHOWN TO THE BEST OF MY KNOWLEDGE AND BELIEF, THAT THE PLAT CORRECTLY REPRESENTS SAID SURVEY, THAT ALL MONUMENTS FOUND AND ESTABLISHED ARE OF PERMANENT QUALITY AND OCCUPY THE POSITIONS SHOWN THEREON AND THAT THE MONUMENTS ARE SUFFICIENT TO ENABLE THE SURVEY TO BE RETRACED, MADE FOR THE DEPARTMENT OF TRANSPORTATION, STATE OF ILLINOIS.

DATED THIS _____ DAY OF _____ 20____ A.D., AT ROSEMONT, ILLINOIS

REBECCA Y. POPECK
ILLINOIS PROFESSIONAL LAND SURVEYOR NO. 035-003642
LICENSE EXPIRATION DATE: NOVEMBER 30, 2014

THIS PROFESSIONAL SERVICE CONFORMS TO THE CURRENT ILLINOIS MINIMUM STANDARDS FOR A BOUNDARY SURVEY.

REVISION: IDOT COMMENTS PER EMAIL ON 01/12/2012

CONTRACT NO. 60X92 SHEET 118 OF 207

SPACECO, INC.

**CONSULTING ENGINEERS
SITE DEVELOPMENT ENGINEERS
LAND SURVEYORS**

5575 W. Higgins Road, Suite 700,
Rosemont, Illinois 60018
Phone: (847) 696-4060 Fax: (847) 696-4065

PLAT OF HIGHWAYS

STATE OF ILLINOIS
DEPARTMENT OF TRANSPORTATION
US ROUTE 6/IL ROUTE 7 (159TH ST)

SECTION: GOUGAR RD TO W. PARKER RD COUNTY: WILL
PROJECT: I-355 EXT. TO JOB NO.: R-91-023-97
WILL-COOK RD

STATION 11+97.13 TO STATION 25+15.68
SCALE: 1" = 50' SHEET 2 OF 54

BUREAU OF LAND ACQUISITION
201 WEST CENTER COURT
SCHAUMBURG, ILLINOIS 60196

REVISION DATE	DESCRIPTION	BY
11/08/2012	STATION/OFFSET TABLE	RYP
05/10/2012	DOT COMMENTS PER EMAIL ON 03/26/2012	SDS
04/04/2012	DOT COMMENTS PER EMAIL ON 02/22/2012	SDS
02/27/2012	AREA FOR 1JD0001	SDS
01/24/2012	DOT COMMENTS PER EMAIL ON 01/12/2012	SDS
01/13/2012		SDS