

**PART OF THE WEST HALF OF THE NORTHEAST QUARTER OF SECTION 21  
TWP. 36 N., R. 11 E. OF THE 3RD. P.M., IN WILL COUNTY, ILLINOIS.**

PARCEL NUMBER	OWNER	TOTAL HOLDINGS ACRES	PART TAKEN ACRES	AREA IN EXISTING R.O.W. ACRES	REMAINDER AREA ACRES	EASEMENT AREA ACRES	EASEMENT PURPOSE	PERMANENT INDEX NUMBER	PROPERTY ACQUIRED BY
1JD0046TE-A 1JD0046TE-B	COUNTY BOARD OF SCHOOL TRUSTEES, WILL COUNTY, ILLINOIS, A BODY POLITIC AND CORPORATE, AS TRUSTEE FOR THE BENEFIT OF HOMER CONSOLIDATED SCHOOL DISTRICT 33-C	13.215	0.000	0.000	13.215	0.065 0.064	TEMPORARY TEMPORARY	16-05-21-200-002 16-05-21-200-004 16-05-21-200-008	
1JD0047TE	AMOS SAVAGH, SUPERVISOR OR HIS SUCCESSOR IN OFFICE FOR THE USE OF THE TOWN OF HOMER N/K/A HOMER TOWNSHIP	0.999	0.000	0.180	0.999	0.245	TEMPORARY	16-05-21-200-003	

- LEGEND**
- LIGHT
  - FIRE HYDRANT
  - AUXILIARY VALVE
  - BUFFALO BOX
  - WATER VALVE
  - CATCH BASIN
  - INLET
  - STORM MANHOLE
  - SANITARY MANHOLE
  - UNIDENTIFIED MANHOLE
  - FLARED END SECTION
  - SIGN
  - MAILBOX
  - BX BUILDING CORNER
  - CLF CHAIN LINK FENCE
  - CMP CORRUGATED METAL PIPE
  - CONC CONCRETE
  - CO CLEAN-OUT
  - ELEC ELECTRIC
  - GM GAS METER
  - IP IRON PIPE
  - IR IRON ROD
  - MON MONUMENT
  - RCP REINFORCED CONC PIPE

**LEGEND**

- SECTION CORNER
- QUARTER SECTION CORNER
- SECTION LINE
- QUARTER SECTION LINE
- QUARTER, QUARTER SECTION LINE
- PLATTED LOT LINES
- PROPERTY (DEED) LINE
- APPARENT PROPERTY LINE
- CENTERLINE
- EXISTING RIGHT OF WAY LINE
- PROPOSED RIGHT OF WAY LINE
- PROPOSED EASEMENT
- PROPOSED CENTERLINE
- MEASURED DIMENSION
- 129.32' (COMP) COMPUTED DIMENSION
- 129.32' RECORDED DIMENSION
- ▨ EXISTING BUILDING

Bearings are referenced to the Illinois State Plane Coordinate Grid System, NAD83, East Zone, as provided by the Illinois Department of Transportation.

- IRON PIPE OR ROD FOUND ○ REPLACED AFTER CONSTRUCTION
- + CUT CROSS FOUND OR SET
- T1 THESE STAKES REFERENCE FOUND OR SET MONUMENTATION. SET 5/8 INCH IRON ROD FLUSH WITH GROUND TO TIE FOUND IRON STAKE IDENTIFIED BY COLORED PLASTIC CAP BEARING SURVEYORS REGISTRATION NUMBER.
- T2
- T3
- BT1 THESE STAKES IN CULTIVATED AREAS, REFERENCE FOUND OR SET MONUMENTATION. BURIED 5/8 INCH IRON ROD 20 INCHES BELOW GROUND TO TIE FOUND IRON STAKE. IDENTIFIED BY COLORED PLASTIC CAP BEARING SURVEYORS REGISTRATION NUMBER.
- BT2
- BT3
- STAKING OF PROPOSED RIGHT OF WAY. SET DIVISION OF HIGHWAYS SURVEY MARKER TO MONUMENT THE POSITION SHOWN. IDENTIFIED BY INSCRIPTION DATA AND SURVEYORS REGISTRATION NUMBER.
- M STAKING OF PROPOSED RIGHT OF WAY IN CULTIVATED AREAS. BURIED 5/8 INCH METAL ROD 20 INCHES BELOW GROUND TO MARK FUTURE SURVEY MARKER POSITION IDENTIFIED BY COLORED PLASTIC CAP BEARING SURVEYORS REGISTRATION NUMBER.
- PERMANENT SURVEY MARKER, I.D.O.T. STANDARD 2135 (TO BE SET BY OTHERS)
- RIGHT OF WAY STAKING PROPOSED TO BE SET

PROJECT COORDINATE VALUES AND BEARINGS ARE GROUND AND BASED ON ILLINOIS STATE PLANE, EAST ZONE, REFERENCE ELLIPSOID, WGS 1984 WITH A COMBINED SCALE FACTOR OF 0.9999544733.

NOTES:

- ALL STATIONING SHOWN HEREON ARE GROUND DISTANCES IN FEET.
- ALL OFFSETS ARE SHOWN HEREON ARE GROUND DISTANCES IN FEET.
- ANY DISCREPANCY IN MEASUREMENT DISCOVERED UPON THE GROUND SHOULD BE PROMPTLY REPORTED TO THE SURVEYOR FOR EXPLANATION OR CORRECTION.
- FOR BUILDING LINE AND OTHER RESTRICTIONS NOT SHOWN HEREON, REFER TO YOUR ABSTRACT, DEEDS, CONTRACTS AND ZONING ORDINANCES.

GRAPHIC SCALE  
0 50,100 FEET  
SCALE: 1" = 50'

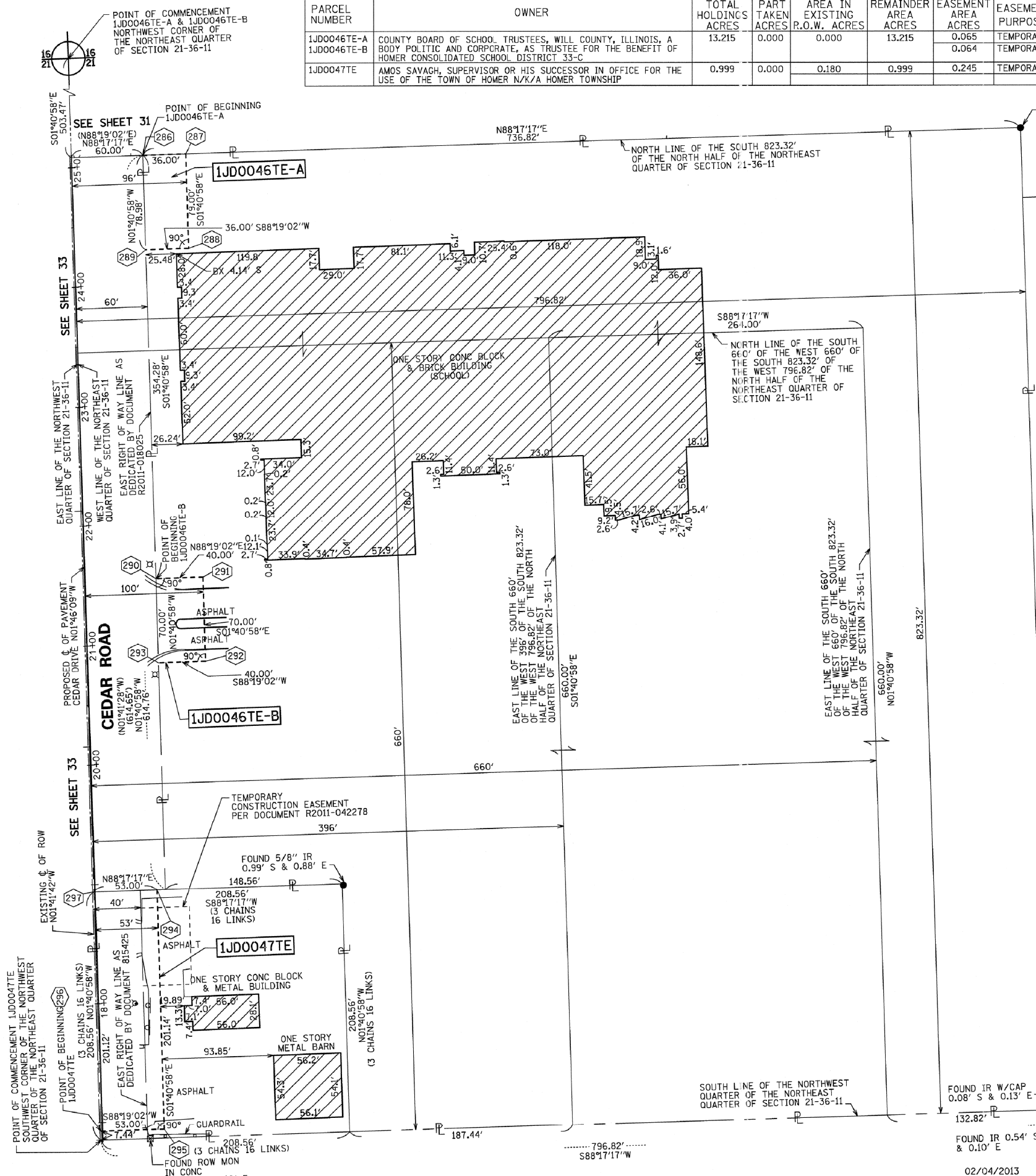

**COORDINATE/STATION TABLE**

Point	Northing	Easting	Station	Offset
286	1796228.48	1081460.33	25+08.34	59.97 R
287	1796229.56	1081496.31	25+08.31	95.97 R
288	1796150.59	1081498.63	24+29.31	95.85 R
289	1796149.53	1081462.65	24+29.36	59.85 R
290	1795874.36	1081470.73	21+54.07	59.43 R
291	1795875.53	1081510.72	21+54.00	99.43 R
292	1795805.56	1081512.77	20+84.00	99.33 R
293	1795804.39	1081472.79	20+84.07	59.33 R
294	1795613.78	1081471.38	18+93.59	52.04 R
295	1795412.72	1081477.29	16+92.45	51.74 R
296	1795411.17	1081424.31	16+92.53	1.26 L
297	1795612.19	1081418.41	18+93.64	0.96 L

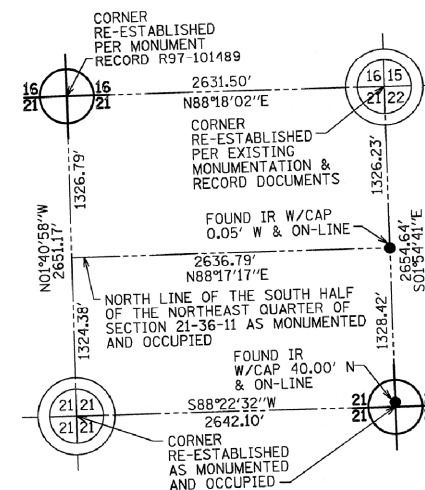

**DETAIL OF THE NORTHEAST QUARTER OF SECTION 21-36-11**  
NOT TO SCALE

STATE OF ILLINOIS )  
COUNTY OF COOK )SS

THIS IS TO CERTIFY THAT WE, SPACECO, INC. AN ILLINOIS PROFESSIONAL DESIGN FIRM LAND SURVEYING CORPORATION, NUMBER 184-001157, HAVE SURVEYED THE PLAT OF HIGHWAYS SHOWN HEREON IN SECTIONS 15, 16, 17, 20, 21 AND 22 TOWNSHIP 36 NORTH, RANGE 11 EAST OF THE THIRD PRINCIPAL MERIDIAN, WILL COUNTY, THAT THE SURVEY IS TRUE AND COMPLETE AS SHOWN TO THE BEST OF MY KNOWLEDGE AND BELIEF, THAT THE PLAT CORRECTLY REPRESENTS SAID SURVEY, THAT ALL MONUMENTS FOUND AND ESTABLISHED ARE OF PERMANENT QUALITY AND OCCUPY THE POSITIONS SHOWN THEREON AND THAT THE MONUMENTS ARE SUFFICIENT TO ENABLE THE SURVEY TO BE RETRACED, MADE FOR THE DEPARTMENT OF TRANSPORTATION, STATE OF ILLINOIS.

DATED THIS \_\_\_\_\_ DAY OF \_\_\_\_\_ 20\_\_\_\_ A.D., AT ROSEMONT, ILLINOIS

REBECCA Y. POPECK  
ILLINOIS PROFESSIONAL LAND SURVEYOR NO. 035-003642  
LICENSE EXPIRATION DATE: NOVEMBER 30, 2014

THIS PROFESSIONAL SERVICE CONFORMS TO THE CURRENT ILLINOIS MINIMUM STANDARDS FOR A BOUNDARY SURVEY.

RECEIVED  
AUG 29 2013  
PLATS & LEGALS

CONTRACT NO. 60X92 SHEET 148 OF 207

**SPACECO INC.**

**CONSULTING ENGINEERS  
SITE DEVELOPMENT ENGINEERS  
LAND SURVEYORS**

9575 W. Higgins Road, Suite 700,  
Rosemont, Illinois 60018  
Phone: (847) 696-4060 Fax: (847) 696-4065

**PLAT OF HIGHWAYS**  
STATE OF ILLINOIS  
DEPARTMENT OF TRANSPORTATION  
US ROUTE 6/IL ROUTE 7 (159TH ST)

SECTION: GOUGAR RD TO W. PARKER RD COUNTY: WILL  
PROJECT: I-355 EXT. TO JOB NO.: R-91-023-97  
WILL-COOK RD

STATION 16+84.99 TO STATION 25+08.31  
SCALE: 1" = 50' SHEET 32 OF 54

BUREAU OF LAND ACQUISITION  
201 WEST CENTER COURT  
SCHAUMBURG, ILLINOIS 60196

02/04/2013  
REVISION DATE: 04/02/2012

REVISION TO PARCEL 1JD0046TE-B  
REVISION: REVISION PER COMMENT 03/21/2012

RYP  
MADE BY: RYP