

PART OF THE EAST HALF OF THE NORTHWEST QUARTER OF SECTION 21  
TWP. 36 N., R. 11 E. OF THE 3RD. P.M., IN WILL COUNTY, ILLINOIS.

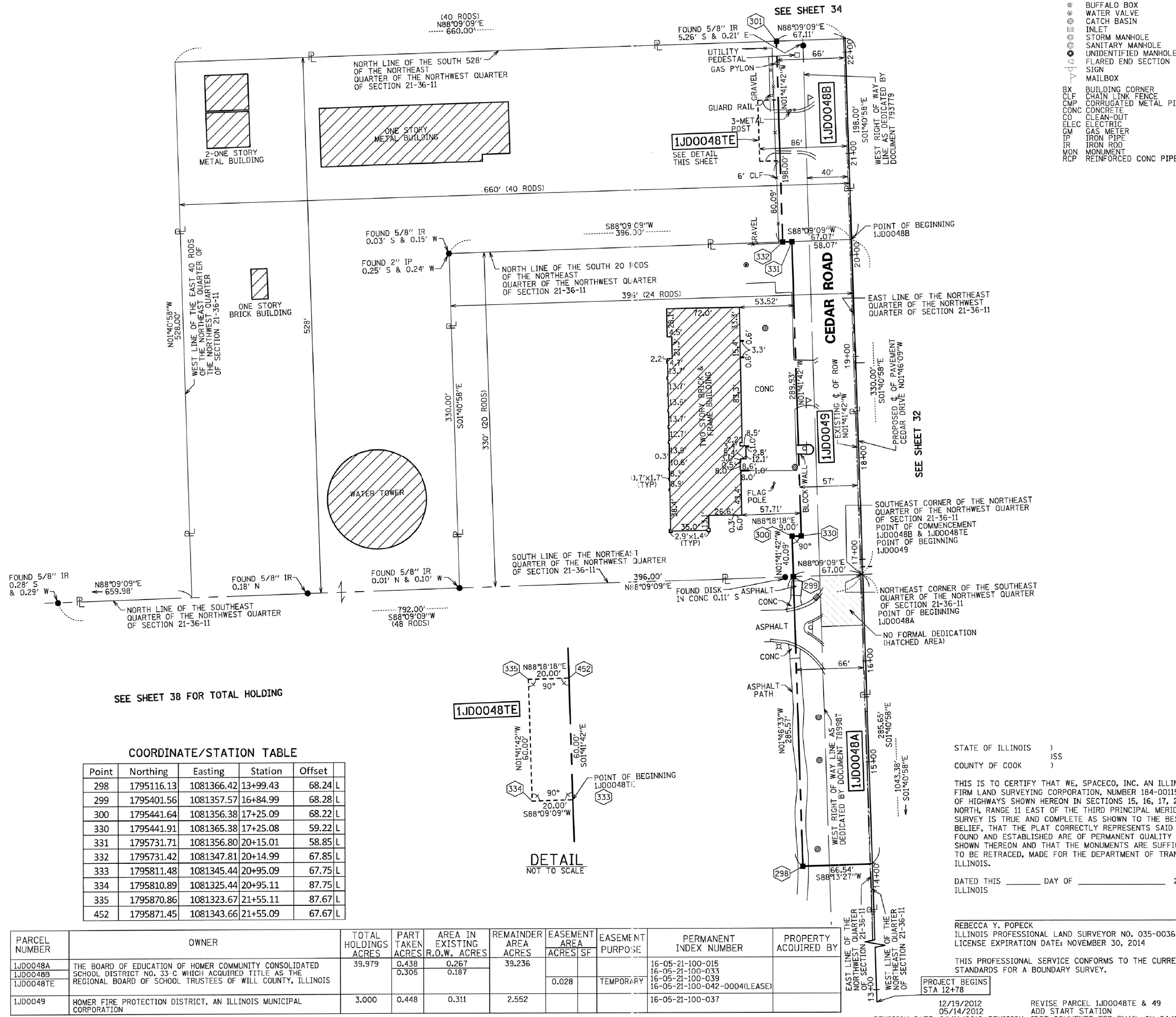

### LEGEND

SECTION CORNER: 9 10 15 16

QUARTER SECTION CORNER: 16 15

SECTION LINE: ---

QUARTER SECTION LINE: - - -

PLATTED LOT LINES: - - -

PROPERTY (DEED) LINE: ———

APPARENT PROPERTY LINE: - - -

CENTERLINE: - - -

EXISTING RIGHT OF WAY LINE: - - -

PROPOSED RIGHT OF WAY LINE: - - -

PROPOSED EASEMENT: - - -

PROPOSED CENTERLINE: - - -

MEASURED DIMENSION: 129.32'

COMPUTED DIMENSION: 129.32' (COMP)

RECORDED DIMENSION: (129.32')

EXISTING BUILDING: [Hatched Box]

LIGHT  
 FIRE HYDRANT  
 AUXILIARY VALVE  
 BUFFALO BOX  
 WATER VALVE  
 CATCH BASIN  
 INLET  
 STORM MANHOLE  
 SANITARY MANHOLE  
 UNIDENTIFIED MANHOLE  
 FLARED END SECTION  
 SIGN  
 MAILBOX  
 BUILDING CORNER  
 CHAIN LINK FENCE  
 CORRUGATED METAL PIPE  
 CONCRETE  
 CLEAN-OUT  
 ELECTRIC  
 GAS METER  
 IRON PIPE  
 IRON ROD  
 MONUMENT  
 REINFORCED CONC PIPE

BX  
 CLF  
 CMP  
 CONC  
 CO  
 CO  
 ELEC  
 GM  
 IP  
 IR  
 MON  
 RCP

Bearings are referenced to the Illinois State Plane Coordinate Gr1d System, NAD83, East Zone, as provided by the Illinois Department of Transportation.

● IRON PIPE OR ROD FOUND ○ REPLACED AFTER CONSTRUCTION  
 + CUT CROSS FOUND OR SET  
 ● T1 THESE STAKES REFERENCE FOUND OR SET MONUMENTATION. SET 5/8 INCH IRON ROD FLUSH WITH GROUND TO TIE FOUND IRON STAKE IDENTIFIED BY COLORED PLASTIC CAP BEARING SURVEYORS REGISTRATION NUMBER.  
 ● T2  
 ● T3  
 ● BT1 THESE STAKES, IN CULTIVATED AREAS, REFERENCE FOUND OR SET MONUMENTATION. BURIED 5/8 INCH IRON ROD 20 INCHES BELOW GROUND TO TIE FOUND IRON STAKE. IDENTIFIED BY COLORED PLASTIC CAP BEARING SURVEYORS REGISTRATION NUMBER.  
 ● BT2  
 ● BT3  
 ■ STAKING OF PROPOSED RIGHT OF WAY. SET DIVISION OF HIGHWAYS SURVEY MARKER TO MONUMENT THE POSITION SHOWN. IDENTIFIED BY INSCRIPTION DATA AND SURVEYORS REGISTRATION NUMBER.  
 ■ M STAKING OF PROPOSED RIGHT OF WAY IN CULTIVATED AREAS. BURIED 5/8 INCH METAL ROD 20 INCHES BELOW GROUND TO MARK FUTURE SURVEY MARKER POSITION IDENTIFIED BY COLORED PLASTIC CAP BEARING SURVEYORS REGISTRATION NUMBER.  
 ⊕ PERMANENT SURVEY MARKER, I.D.O.T. STANDARD 2135 (TO BE SET BY OTHERS)  
 □ RIGHT OF WAY STAKING PROPOSED TO BE SET

PROJECT COORDINATE VALUES AND BEARINGS ARE GROUND AND BASED ON ILLINOIS STATE PLANE, EAST ZONE. REFERENCE ELLIPSOID, WGS 1984 WITH A COMBINED SCALE FACTOR OF 0.9999544733.

NOTES:

- ALL STATIONING SHOWN HEREON ARE GROUND DISTANCES IN FEET.
- ALL OFFSETS ARE SHOWN HEREON ARE GROUND DISTANCES IN FEET.
- ANY DISCREPANCY IN MEASUREMENT DISCOVERED UPON THE GROUND SHOULD BE PROMPTLY REPORTED TO THE SURVEYOR FOR EXPLANATION OR CORRECTION.
- FOR BUILDING LINE AND OTHER RESTRICTIONS NOT SHOWN HEREON, REFER TO YOUR ABSTRACT, DEEDS, CONTRACTS AND ZONING ORDINANCES.

SEE SHEET 38 FOR TOTAL HOLDING

#### COORDINATE/STATION TABLE

Point	Northing	Easting	Station	Offset
298	1795116.13	1081366.42	13+99.43	68.24 L
299	1795401.56	1081357.57	16+84.99	68.28 L
300	1795441.64	1081356.38	17+25.09	68.22 L
330	1795441.91	1081365.38	17+25.08	59.22 L
331	1795731.71	1081356.80	20+15.01	58.85 L
332	1795731.42	1081347.81	20+14.99	67.85 L
333	1795811.48	1081345.44	20+95.09	67.75 L
334	1795810.89	1081325.44	20+95.11	87.75 L
335	1795870.86	1081323.67	21+55.11	87.67 L
452	1795871.45	1081343.66	21+55.09	67.67 L

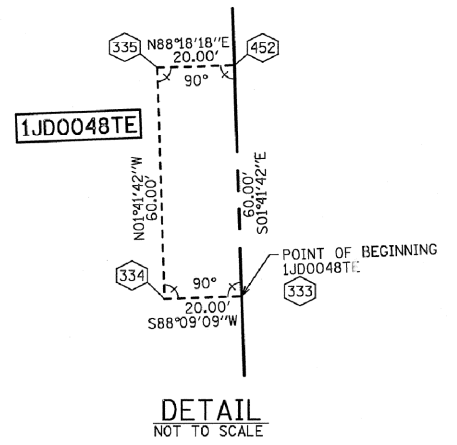

PARCEL NUMBER	OWNER	TOTAL HOLDINGS ACRES	PART TAKEN ACRES	AREA IN EXISTING R.O.W. ACRES	REMAINDER AREA ACRES	EASEMENT AREA ACRES/SF	EASEMENT PURPOSE	PERMANENT INDEX NUMBER	PROPERTY ACQUIRED BY
1J00048A 1J00048B 1J00048TE	THE BOARD OF EDUCATION OF HOMER COMMUNITY CONSOLIDATED SCHOOL DISTRICT NO. 33-C WHICH ACQUIRED TITLE AS THE REGIONAL BOARD OF SCHOOL TRUSTEES OF WILL COUNTY, ILLINOIS	39.979	0.438 0.305	0.267 0.187	39.236	0.028	TEMPORARY	16-05-21-100-015 16-05-21-100-033 16-05-21-100-039 16-05-21-100-042-0004(LEASE)	
1J00049	HOMER FIRE PROTECTION DISTRICT, AN ILLINOIS MUNICIPAL CORPORATION	3.000	0.448	0.311	2.552			16-05-21-100-037	

STATE OF ILLINOIS )  
COUNTY OF COOK )

RECEIVED  
AUG 29 2013  
PLATS & LEGALS

CONTRACT NO. 60X92 SHEET 149 OF 207

THIS IS TO CERTIFY THAT WE, SPACECO, INC. AN ILLINOIS PROFESSIONAL DESIGN FIRM LAND SURVEYING CORPORATION, NUMBER 184-001157, HAVE SURVEYED THE PLAT OF HIGHWAYS SHOWN HEREON IN SECTIONS 15, 16, 17, 20, 21 AND 22 TOWNSHIP 36 NORTH, RANGE 11 EAST OF THE THIRD PRINCIPAL MERIDIAN, WILL COUNTY, THAT THE SURVEY IS TRUE AND COMPLETE AS SHOWN TO THE BEST OF MY KNOWLEDGE AND BELIEF, THAT THE PLAT CORRECTLY REPRESENTS SAID SURVEY, THAT ALL MONUMENTS FOUND AND ESTABLISHED ARE OF PERMANENT QUALITY AND OCCUPY THE POSITIONS SHOWN THEREON AND THAT THE MONUMENTS ARE SUFFICIENT TO ENABLE THE SURVEY TO BE RETRACED, MADE FOR THE DEPARTMENT OF TRANSPORTATION, STATE OF ILLINOIS.

DATED THIS \_\_\_\_\_ DAY OF \_\_\_\_\_ 20\_\_\_\_ A.D., AT ROSEMONT, ILLINOIS

REBECCA Y. POPECK  
ILLINOIS PROFESSIONAL LAND SURVEYOR NO. 035-003642  
LICENSE EXPIRATION DATE: NOVEMBER 30, 2014

THIS PROFESSIONAL SERVICE CONFORMS TO THE CURRENT ILLINOIS MINIMUM STANDARDS FOR A BOUNDARY SURVEY.

PROJECT BEGINS STA 12+78

12/19/2012 REVISION: IDOT COMMENTS PER EMAIL ON 04/10/2012  
05/14/2012 ADD START STATION  
REVISION DATE: 04/11/2012

SDS RYP MADE BY: SDS

SPACECO INC. CONSULTING ENGINEERS  
SITE DEVELOPMENT ENGINEERS  
LAND SURVEYORS

9575 W. Higgins Road, Suite 700  
Rosemont, Illinois 60018  
Phone: (847) 696-4060 Fax: (847) 696-4065

### PLAT OF HIGHWAYS

STATE OF ILLINOIS  
DEPARTMENT OF TRANSPORTATION  
US ROUTE 6/IL ROUTE 7 (159TH ST)

SECTION: GOUGAR RD TO W. PARKER RD COUNTY: WILL  
PROJECT: I-355 EXT. TO JOB NO.: R-91-023-97  
WILL-COOK RD

STATION 13+99.43 TO STATION 22+12.99  
SCALE: 1" = 50' SHEET 33 OF 54

BUREAU OF LAND ACQUISITION  
201 WEST CENTER COURT  
SCHAUMBURG, ILLINOIS 60196