

PART OF SECTION 13 AND 24, T36N, R11E, OF THE 3RD PM, WILL COUNTY, ILLINOIS



AMERICAN
SURVEYING & ENGINEERING, P.C.
105 W. Madison St., Suite 1700
Chicago, IL 60602
312-277-2000 / Fax 312-277-2002

BEARINGS AND COORDINATES ARE REFERENCED TO THE ILLINOIS STATE PLANE COORDINATE SYSTEM, EAST ZONE, NORTH AMERICAN DATUM OF 1983 (2007 ADJUSTMENT).



GRAPHIC SCALE

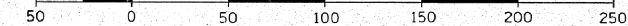

LINE LEGEND

Ⓐ	N 1°32'52" W	10.00'	Ⓒ	N 88°28'30" E	36.98'
Ⓑ	S 1°32'52" E	10.00'	Ⓓ	S 1°32'52" E	18.00'
Ⓔ	N 88°28'30" E	96.00'	Ⓔ	N 88°28'30" E	27.52'
Ⓕ	S 88°28'30" W	96.00'	Ⓕ	S 1°31'30" E	20.00'
Ⓖ	N 88°28'30" E	90.86'	Ⓖ	S 88°28'30" W	27.45'
Ⓗ	N 1°31'30" W	15.00'	Ⓗ	N 1°43'35" W	20.00'
Ⓘ	N 88°28'30" E	5.13'	Ⓘ	S 1°31'30" E	8.00'
Ⓚ	N 88°28'30" E	44.87'	Ⓚ	S 1°31'30" E	50.00'
Ⓛ	S 1°31'30" W	25.00'	Ⓛ	S 88°28'30" W	20.00'
Ⓜ	S 88°28'30" W	44.86'	Ⓜ	S 1°31'30" E	15.00'
Ⓝ	N 1°31'30" W	75.00'	Ⓝ	S 88°17'01" W	30.00'
Ⓟ	N 88°28'30" E	38.00'	Ⓟ	N 1°44'06" W	20.00'
Ⓡ	S 1°31'30" E	15.00'	Ⓡ	S 1°43'56" E	10.00'
Ⓢ	N 88°28'30" E	22.00'	Ⓢ	S 88°28'30" W	50.04'
Ⓣ	S 1°31'30" E	60.00'	Ⓣ	N 1°31'30" W	10.00'
Ⓤ	N 1°31'30" W	57.00'			

PARCEL NO.	OWNER	PERMANENT INDEX NUMBER	TOTAL HOLDING	AREA TAKING	PREVIOUSLY DEDICATED	REMAINDER	EASEMENTS		EASEMENT PURPOSE	PROPERTY ACQUIRED BY
							TEMP	PERM		
IJD0237	CHICAGO TITLE LAND TRUST COMPANY, AS SUCCESSOR TO LASALLE BANK NATIONAL ASSOCIATION, AS TRUSTEE UNDER TRUST AGREEMENT, DATED JUNE 27, 1990, AND KNOWN AS TRUST NUMBER 9929	16-05-13-300-034	3.992 AC	0.654 AC	0.344 AC	3.338 AC				
IJD0237TE		16-05-13-300-041					0.090 AC		CONSTRUCTION	
IJD0239	CHICAGO TITLE LAND TRUST COMPANY, AS SUCCESSOR TO AMERICAN NATIONAL BANK AND TRUST COMPANY OF CHICAGO, AS TRUSTEE UNDER CERTAIN TRUST AGREEMENT, DATED THE 23RD DAY OF SEPTEMBER, 1980, AND KNOWN AS TRUST NUMBER 50503	16-05-13-300-042	2.000 AC	0.324 AC	0.168 AC	1.676 AC				
IJD0239TE-A							0.026 AC		CONSTRUCTION	
IJD0239TE-B							0.096 AC		CONSTRUCTION	
IJD0240	FORWARD CAPITAL-HOMER GLEN, LLC, AN ILLINOIS LIMITED LIABILITY COMPANY	16-05-13-301-003	1.564 AC	0.068 AC		1.496 AC				
IJD0240TE							0.048 AC		CONSTRUCTION	
IJD0245	BLUE LABEL PROPERTIES, LLC	16-05-24-100-003	17.000 AC	1.098 AC	0.829 AC	15.902 AC				
IJD0245TE-A		16-05-24-100-019					0.013 AC		CONSTRUCTION	
IJD0245TE-B		16-05-24-100-021					0.438 AC		CONSTRUCTION	
IJD0246	CHRISTOS VAVAROUTSOS AND MARIA VAVAROUTSOS, HIS WIFE, AND ROSE VAVAROUTSOS AND JOHN VAVAROUTSOS, IN JOINT TENANCY	16-05-24-100-018	5.000 AC	1.060 AC	0.891 AC	3.940 AC				
IJD0247	TRI-K DEVELOPMENT, INC	16-05-24-104-019	0.917 AC	0.030 AC		0.887 AC				
IJD0248	SHARON A. LAW, AS TRUSTEE OF THE SHARON A. LAW TRUST AGREEMENT DATED JUNE 25, 1998	16-05-24-104-018	1.759 AC	0.078 AC		1.681 AC				
IJD0248TE							0.011 AC		CONSTRUCTION	

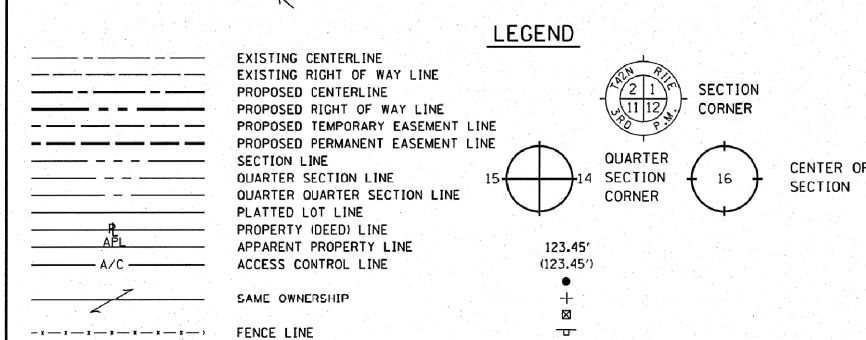
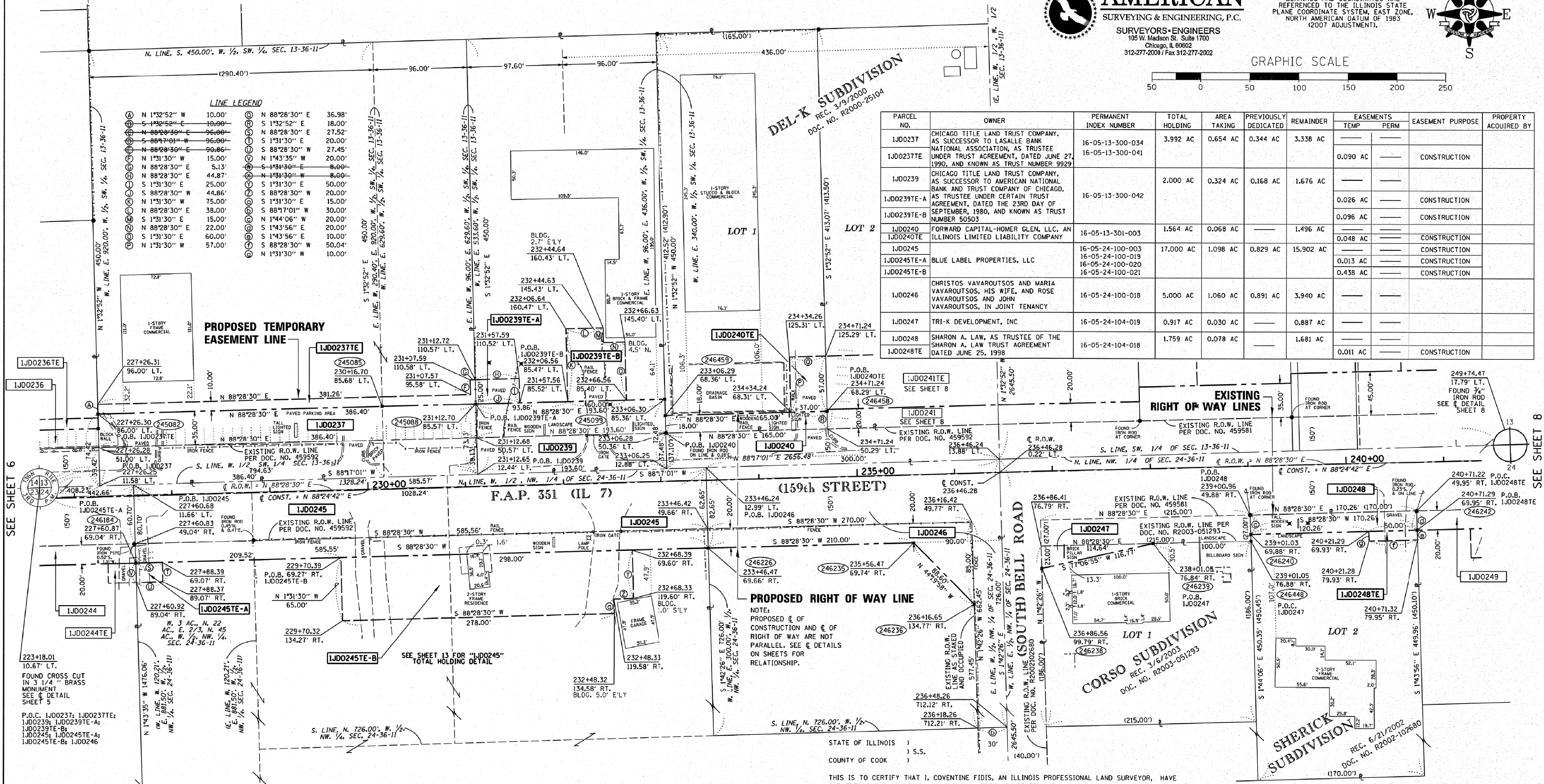

- T1 ● THESE STAKES REFERENCE FOUND OR SET MONUMENTATION. SET 3/8 INCH IRON ROD FLUSH WITH GROUND. IDENTIFIED BY COLORED PLASTIC CAP BEARING SURVEYORS REGISTRATION NUMBER.
- T2
- T3
- BT1 ● THESE STAKES, IN CULTIVATED AREAS, REFERENCE FOUND OR SET MONUMENTATION, BURIED 3/8 INCH IRON ROD 20 INCHES BELOW GROUND SURFACE. IDENTIFIED BY COLORED PLASTIC CAP BEARING SURVEYORS REGISTRATION NUMBER.
- BT2
- BT3
- STAKING OF PROPOSED RIGHT OF WAY. SET DIVISION OF HIGHWAYS SURVEY MARKER TO MONUMENT THE POSITION SHOWN. IDENTIFIED BY INSCRIPTION DATA AND SURVEYORS REGISTRATION NUMBER.
- M STAKING OF PROPOSED RIGHT OF WAY IN CULTIVATED AREAS. BURIED 3/8 INCH IRON ROD 20 INCHES BELOW GROUND SURFACE TO MARK FUTURE SURVEY MARKER POSITION. IDENTIFIED BY COLORED PLASTIC CAP AND SURVEYORS REGISTRATION NUMBER.
- U STAKING OF PROPOSED RIGHT OF WAY IN CLOSE PROXIMITY TO UNDERGROUND UTILITIES. SET DIVISION OF HIGHWAYS SURVEY MARKER ON 3/8 INCH IRON ROD (BETWEEN 6 INCHES AND 12 INCHES IN LENGTH) TO MONUMENT THE POSITION SHOWN. IDENTIFIED BY INSCRIPTION DATA AND SURVEYORS REGISTRATION NUMBER.

STATE OF ILLINOIS)
COUNTY OF COOK) S.S.

THIS IS TO CERTIFY THAT I, COVENTINE FIDIS, AN ILLINOIS PROFESSIONAL LAND SURVEYOR, HAVE SURVEYED THE PLAT OF HIGHWAYS SHOWN HEREON IN SECTION 13 AND 24, TOWNSHIP 36 NORTH, RANGE 11 EAST OF THE THIRD PRINCIPAL MERIDIAN, WILL COUNTY, THAT THE SURVEY IS TRUE AND COMPLETE AS SHOWN TO THE BEST OF MY KNOWLEDGE AND BELIEF, THAT THE PLAT CORRECTLY REPRESENTS SAID SURVEY, THAT ALL MONUMENTS FOUND AND ESTABLISHED ARE OF PERMANENT QUALITY AND OCCUPY THE POSITIONS SHOWN THEREON AND THAT THE MONUMENTS ARE SUFFICIENT TO ENABLE THE SURVEY TO BE RETRACED, MADE FOR THE DEPARTMENT OF TRANSPORTATION, STATE OF ILLINOIS.

DATED AT CHICAGO, ILLINOIS THIS ...TH DAY OF ... 2013.

COVENTINE FIDIS
ILLINOIS PROFESSIONAL LAND SURVEYOR NO. 2159
LICENSE, EXPIRATION DATE 11/30/2014

THIS PROFESSIONAL SERVICE CONFORMS TO THE CURRENT ILLINOIS MINIMUM STANDARDS FOR A BOUNDARY SURVEY.



PLAT OF HIGHWAYS
STATE OF ILLINOIS
DEPARTMENT OF TRANSPORTATION
F.A.P. 351 (IL 7)
PARKER ROAD TO WILL-COOK ROAD

SECTION: WILL COUNTY
PROJECT: JOB NO. R-91-023-97
STATION: 227+26.25 TO STATION: 240+71.29
SCALE: 1" = 50' SHEET 7 OF 20

RECEIVED
NOV 26 2013
PLATS & LEGALS

BUREAU OF LAND ACQUISITION
201 WEST CENTER COURT
SCHAUMBURG, ILLINOIS 60196