

PART OF SECTION 13 AND 24, T36N, R11E, OF THE 3RD PM, WILL COUNTY, ILLINOIS

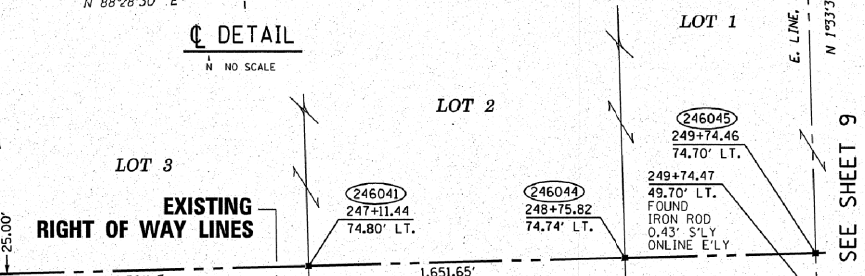

PARCEL NO.	OWNER	PERMANENT INDEX NUMBER	TOTAL HOLDING	AREA TAKING	PREVIOUSLY DEDICATED	REMAINDER	EASEMENTS		EASEMENT PURPOSE	PROPERTY ACQUIRED BY
							TEMP	PERM		
IJD0241	CIRCLE W. PROPERTIES LIMITED PARTNERSHIP, AN ILLINOIS LIMITED PARTNERSHIP	16-05-13-301-004	1.661 AC	0.080 AC		1.581 AC		0.225 AC	CONSTRUCTION	
IJD0249	GLEN J. NISIVOCCIA AND BARBARA M. NISIVOCCIA, HUSBAND AND WIFE, AS JOINT TENANTS	16-05-24-104-001	4.117 AC	0.380 AC		3.737 AC		0.034 AC	CONSTRUCTION	
IJD0250	SJC MANAGEMENT CORPORATION, AN ILLINOIS CORPORATION	16-05-13-301-005	0.990 AC	0.066 AC		0.924 AC		0.222 AC	CONSTRUCTION	
IJD0251	RONALD W. CERNAUSKAS AND MARY T. CERNAUSKAS, HUSBAND AND WIFE, IN JOINT TENANCY	16-05-13-301-002	1.066 AC	0.125 AC		0.941 AC		0.046 AC	CONSTRUCTION	
IJD0252	AJP HOLDINGS LLC, AN ILLINOIS LIMITED LIABILITY COMPANY	16-05-13-300-033	27.432 AC	0.122 AC	0.053 AC	27.310 AC		0.083 AC	CONSTRUCTION	
IJD0254	LEGACY DEVELOPMENT GROUP, LLC	16-05-13-300-009	9.076 AC	0.545 AC	0.237 AC	8.531 AC		0.034 AC	CONSTRUCTION	
IJD0257	CHICAGO TITLE AND TRUST COMPANY, AS TRUSTEE UNDER TRUST AGREEMENT DATED THE 23RD DAY OF JANUARY, 1930, KNOWN AS TRUST NUMBER 24432	16-05-13-300-007	81.154 AC	3.570 AC	1.472 AC	77.584 AC		0.047 AC	CONSTRUCTION	

*SEE SHEET 9 FOR CONTINUATION OF PARCEL IJD0257

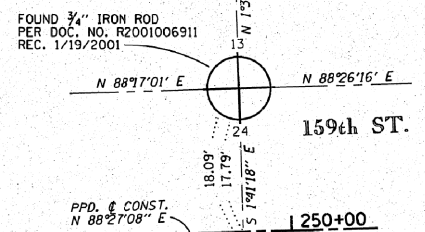
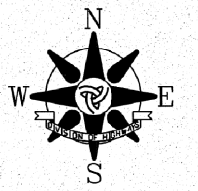
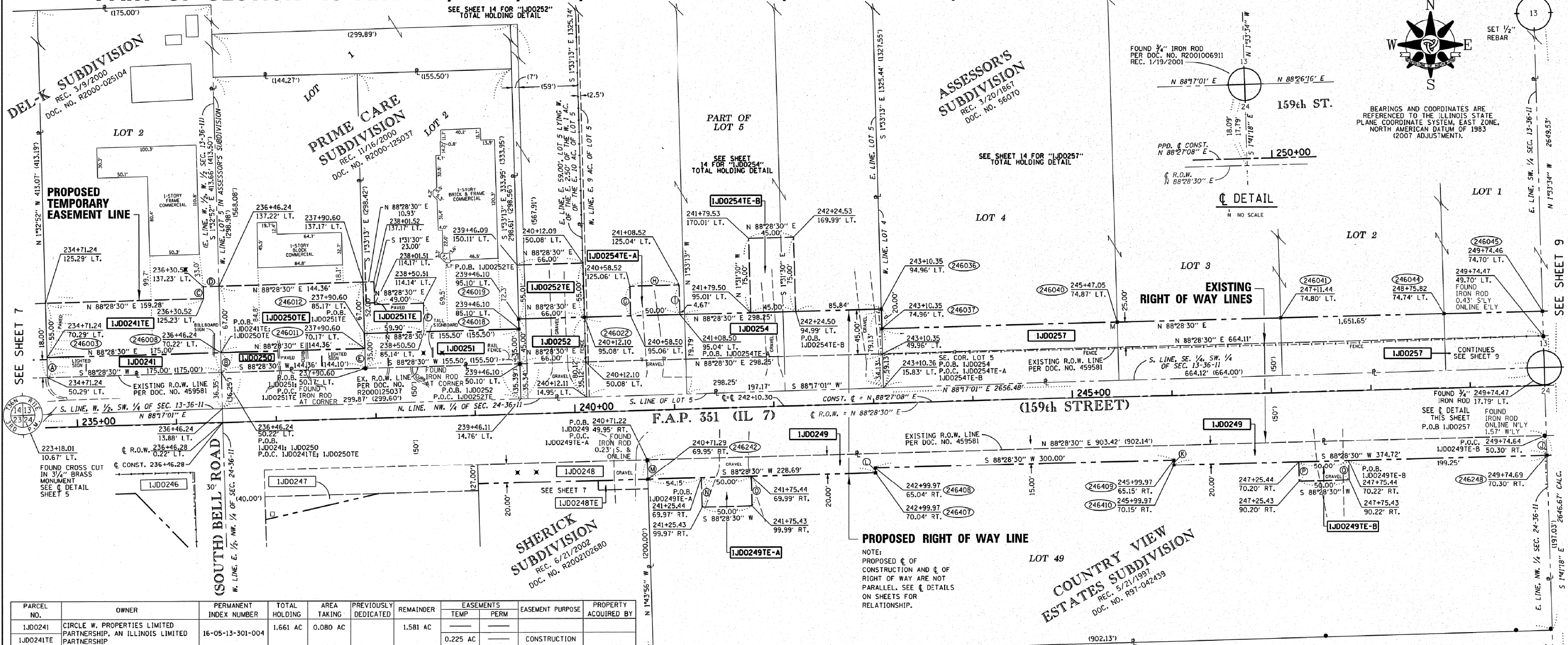
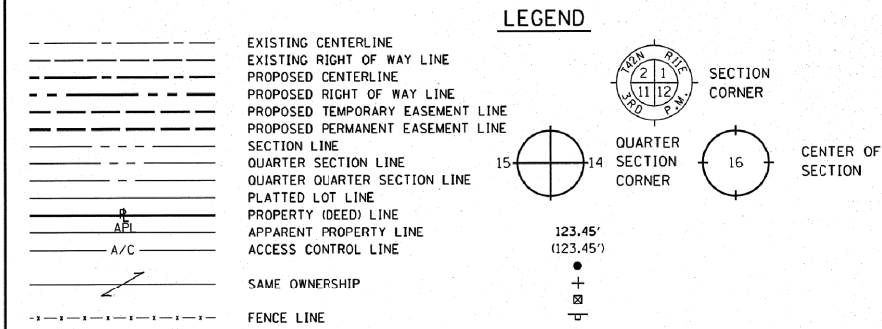

- T1 ● THESE STAKES REFERENCE FOUND OR SET MONUMENTATION. SET 3/8 INCH IRON ROD FLUSH WITH GROUND. IDENTIFIED BY COLORED PLASTIC CAP BEARING SURVEYORS REGISTRATION NUMBER.
- T3 ● THESE STAKES, IN CULTIVATED AREAS, REFERENCE FOUND OR SET MONUMENTATION. BURIED 3/8 INCH IRON ROD 20 INCHES BELOW GROUND SURFACE. IDENTIFIED BY COLORED PLASTIC CAP BEARING SURVEYORS REGISTRATION NUMBER.
- BT1 ● THESE STAKES, IN CULTIVATED AREAS, REFERENCE FOUND OR SET MONUMENTATION. BURIED 3/8 INCH IRON ROD 20 INCHES BELOW GROUND SURFACE. IDENTIFIED BY COLORED PLASTIC CAP BEARING SURVEYORS REGISTRATION NUMBER.
- BT2 ● THESE STAKES, IN CULTIVATED AREAS, REFERENCE FOUND OR SET MONUMENTATION. BURIED 3/8 INCH IRON ROD 20 INCHES BELOW GROUND SURFACE. IDENTIFIED BY COLORED PLASTIC CAP BEARING SURVEYORS REGISTRATION NUMBER.
- BT3 ● THESE STAKES, IN CULTIVATED AREAS, REFERENCE FOUND OR SET MONUMENTATION. BURIED 3/8 INCH IRON ROD 20 INCHES BELOW GROUND SURFACE. IDENTIFIED BY COLORED PLASTIC CAP BEARING SURVEYORS REGISTRATION NUMBER.
- STAKING OF PROPOSED RIGHT OF WAY. SET DIVISION OF HIGHWAYS SURVEY MARKER TO MONUMENT THE POSITION SHOWN. IDENTIFIED BY INSCRIPTION DATA AND SURVEYORS REGISTRATION NUMBER.
- M STAKING OF PROPOSED RIGHT OF WAY IN CULTIVATED AREAS. BURIED 3/8 INCH IRON ROD 20 INCHES BELOW GROUND SURFACE TO MARK FUTURE SURVEY MARKER POSITION. IDENTIFIED BY COLORED PLASTIC CAP AND SURVEYORS REGISTRATION NUMBER.
- U STAKING OF PROPOSED RIGHT OF WAY IN CLOSE PROXIMITY TO UNDERGROUND UTILITIES. SET DIVISION OF HIGHWAYS SURVEY MARKER ON 3/8 INCH IRON ROD BETWEEN 6 INCHES AND 12 INCHES IN LENGTH TO MONUMENT THE POSITION SHOWN. IDENTIFIED BY INSCRIPTION DATA AND SURVEYORS REGISTRATION NUMBER.

PROPOSED RIGHT OF WAY LINE

NOTE: PROPOSED ϕ OF CONSTRUCTION AND ϕ OF RIGHT OF WAY ARE NOT PARALLEL. SEE ϕ DETAILS ON SHEETS FOR RELATIONSHIP.

LINE LEGEND

(A) N 1°32'52" W	20.00'	(K) S 1°41'18" E	20.00'
(B) S 1°32'52" E	20.00'	(L) N 1°31'30" W	5.00'
(C) N 1°31'30" W	12.00'	(M) S 1°31'30" E	5.00'
(D) N 88°28'30" E	15.72'	(N) N 1°43'56" W	20.00'
(E) S 1°33'13" E	20.00'	(O) N 1°31'30" W	30.00'
(F) S 1°31'30" E	29.00'	(P) S 1°31'30" E	30.00'
(G) N 1°31'30" W	30.00'	(Q) N 1°31'30" W	20.00'
(H) N 88°28'30" E	50.00'	(R) S 1°31'30" E	20.00'
(I) S 1°31'30" E	30.00'		

STATE OF ILLINOIS)
) S.S.
 COUNTY OF COOK)

THIS IS TO CERTIFY THAT I, COVENTINE FIDIS, AN ILLINOIS PROFESSIONAL LAND SURVEYOR, HAVE SURVEYED THE PLAT OF HIGHWAYS SHOWN HEREON IN SECTION 13 AND 24, TOWNSHIP 36 NORTH, RANGE 11 EAST OF THE THIRD PRINCIPAL MERIDIAN, WILL COUNTY, THAT THE SURVEY IS TRUE AND COMPLETE AS SHOWN TO THE BEST OF MY KNOWLEDGE AND BELIEF, THAT THE PLAT CORRECTLY REPRESENTS SAID SURVEY, THAT ALL MONUMENTS FOUND AND ESTABLISHED ARE OF PERMANENT QUALITY AND OCCUPY THE POSITIONS SHOWN THEREON AND THAT THE MONUMENTS ARE SUFFICIENT TO ENABLE THE SURVEY TO BE RETRACED, MADE FOR THE DEPARTMENT OF TRANSPORTATION, STATE OF ILLINOIS.

DATED AT CHICAGO, ILLINOIS THIS ...TH DAY OF 2013.

COVENTINE FIDIS
 ILLINOIS PROFESSIONAL LAND SURVEYOR NO. 2159
 LICENSE EXPIRATION DATE 11/30/2014

THIS PROFESSIONAL SERVICE CONFORMS TO THE CURRENT ILLINOIS MINIMUM STANDARDS FOR A BOUNDARY SURVEY.



CONTRACT NO. 60X92 SHEET 169 OF 207
 REVISION DATE: 12/3/2013
 ASE. JOB NO. 210125.2

AMERICAN
 SURVEYING & ENGINEERING, P.C.
 SURVEYORS • ENGINEERS
 105 W. Madison St. Suite 1700
 Chicago, IL 60602
 312-277-2000 / Fax 312-277-2002

GRAPHIC SCALE
 0 50 100 150 200 250

PLAT OF HIGHWAYS
 STATE OF ILLINOIS
 DEPARTMENT OF TRANSPORTATION
 F.A.P. 351 (IL 7)
 PARKER ROAD TO WILL-COOK ROAD

SECTION: WILL COUNTY
 PROJECT: JOB NO. R-91-023-97
 STATION: 234+71.24 TO STATION: 249+74.69
 SCALE: 1" = 50' SHEET 8 OF 20

RECEIVED
 DEC 03 2013
 BUREAU OF LAND ACQUISITION
 201 WEST CENTER COURT
 SCHAMBURG, ILLINOIS 60196