

PART OF SECTION 14, T36N, R11E, OF THE 3RD PM, WILL COUNTY, ILLINOIS

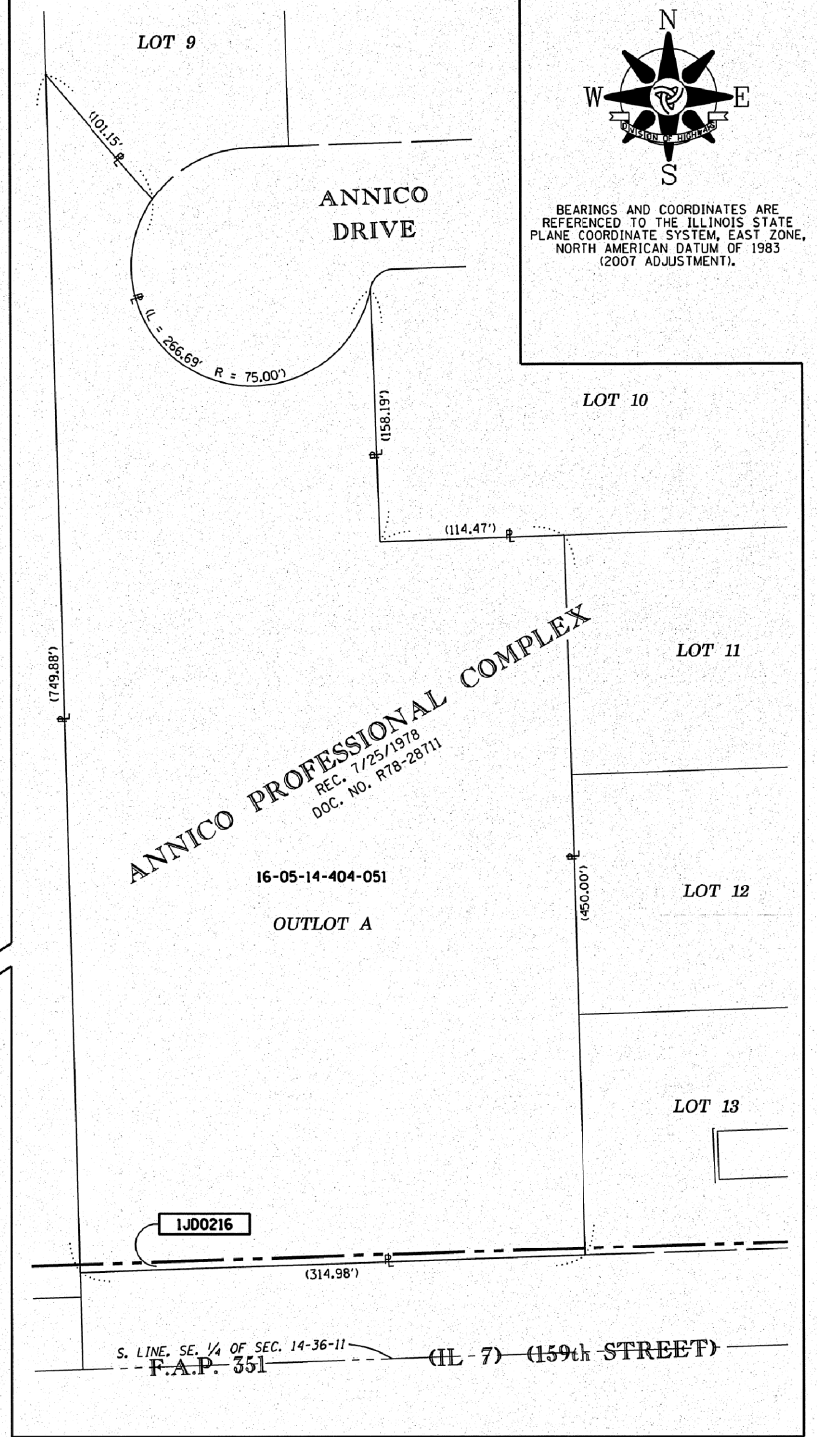
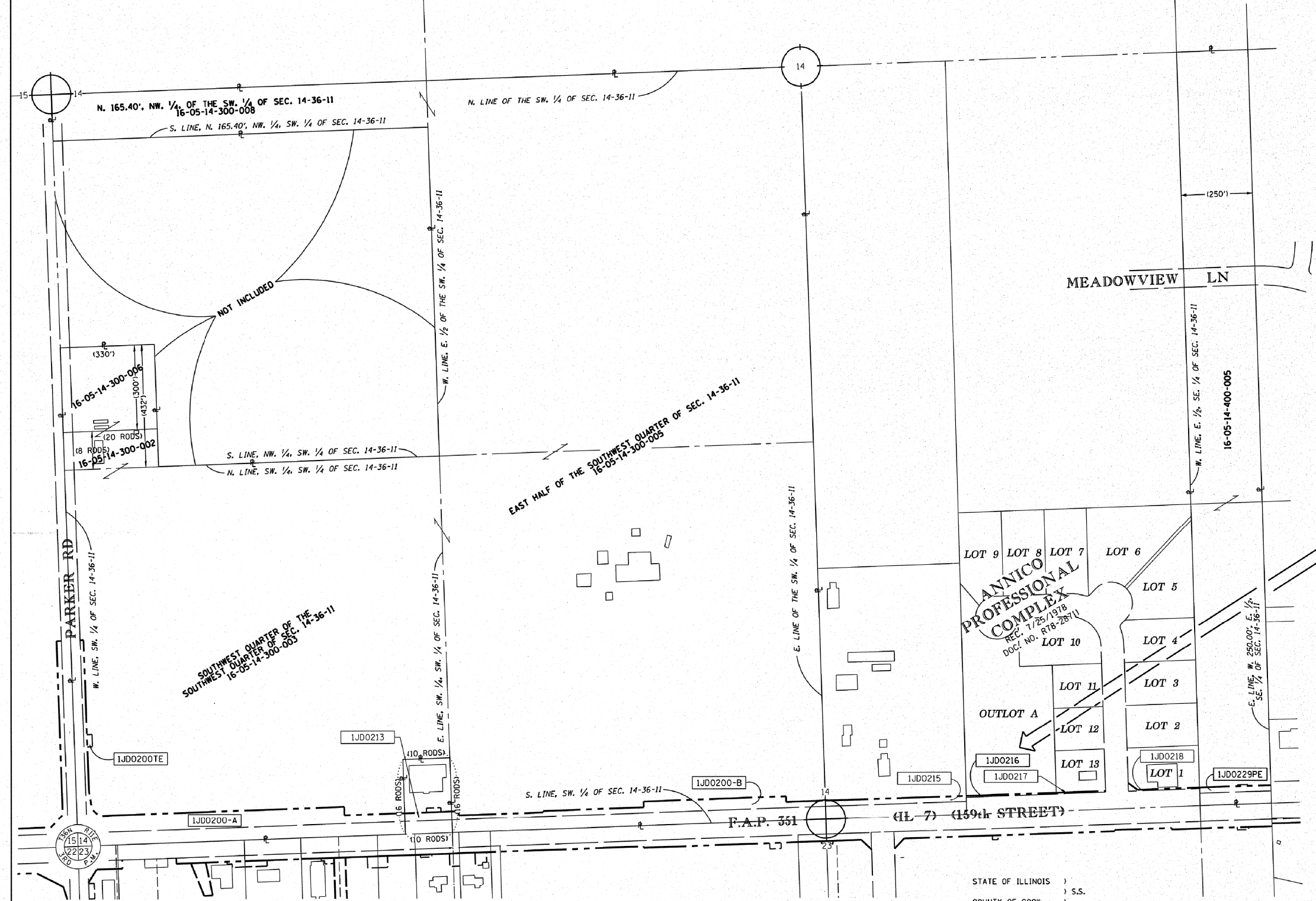
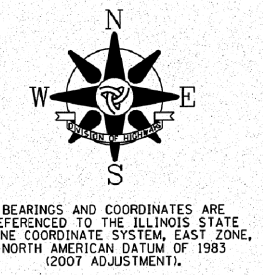

LEGEND

- SECTION CORNER
- QUARTER SECTION CORNER
- CENTER OF SECTION
- EXISTING CENTERLINE
- PROPOSED CENTERLINE
- PROPOSED RIGHT OF WAY LINE
- PROPOSED TEMPORARY EASEMENT LINE
- PROPOSED PERMANENT EASEMENT LINE
- SECTION LINE
- QUARTER SECTION LINE
- QUARTER QUARTER SECTION LINE
- PLATTED LOT LINE
- PROPERTY (DEED) LINE
- APPARENT PROPERTY LINE
- ACCESS CONTROL LINE
- SAME OWNERSHIP
- FENCE LINE

"1JDO200, 1JDO216 & 1JDO229"
TOTAL HOLDING DETAIL

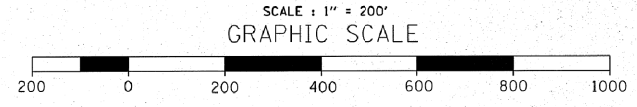

STATE OF ILLINOIS)
) S.S.
COUNTY OF COOK)

THIS IS TO CERTIFY THAT I, COVENTINE FIDIS, AN ILLINOIS PROFESSIONAL LAND SURVEYOR, HAVE SURVEYED THE PLAT OF HIGHWAYS SHOWN HEREON IN SECTION 14, TOWNSHIP 36 NORTH, RANGE 11 EAST OF THE THIRD PRINCIPAL MERIDIAN, WILL COUNTY, THAT THE SURVEY IS TRUE AND COMPLETE AS SHOWN TO THE BEST OF MY KNOWLEDGE AND BELIEF, THAT THE PLAT CORRECTLY REPRESENTS SAID SURVEY. THAT ALL MONUMENTS FOUND AND ESTABLISHED ARE OF PERMANENT QUALITY AND OCCUPY THE POSITIONS SHOWN THEREON AND THAT THE MONUMENTS ARE SUFFICIENT TO ENABLE THE SURVEY TO BE RETRACED, MADE FOR THE DEPARTMENT OF TRANSPORTATION, STATE OF ILLINOIS.

DATED AT CHICAGO, ILLINOIS THIS ...TH DAY OF 2013.

COVENTINE FIDIS
ILLINOIS PROFESSIONAL LAND SURVEYOR NO. 2159
LICENSE EXPIRATION DATE 11/30/2014

THIS PROFESSIONAL SERVICE CONFORMS TO THE CURRENT ILLINOIS MINIMUM STANDARDS FOR A BOUNDARY SURVEY.



"1JDO216"
TOTAL HOLDING DETAIL

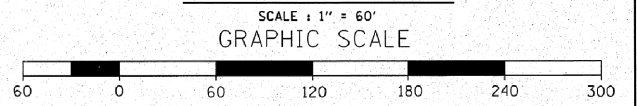

PLAT OF HIGHWAYS
STATE OF ILLINOIS
DEPARTMENT OF TRANSPORTATION
F.A.P. 351 (IL 7)
PARKER ROAD TO WILL-COOK ROAD

SECTION: WILL COUNTY
PROJECT: JOB NO. R-91-023-97
SCALE: VARIES TOTAL HOLDING DETAILS
SHEET 12 OF 20

RECEIVED
NOV 27 2013
PLATS & LEGALS

BUREAU OF LAND ACQUISITION
201 WEST CENTER COURT
SCHAUMBURG, ILLINOIS 60196

AMERICAN
SURVEYING & ENGINEERING, P.C.
SURVEYORS • ENGINEERS
106 W. Madison St. Suite 1700
Chicago, IL 60602
312-277-2000 / Fax 312-277-2002