

PART OF THE NW 1/4 OF SECTION 19 & THE SW 1/4 OF SECTION 18, TWP. 36 N., R.12 E. OF THE 3RD. P.M., IN COOK COUNTY, ILLINOIS.

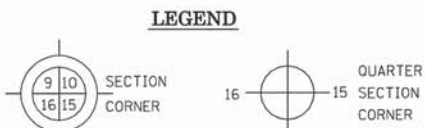
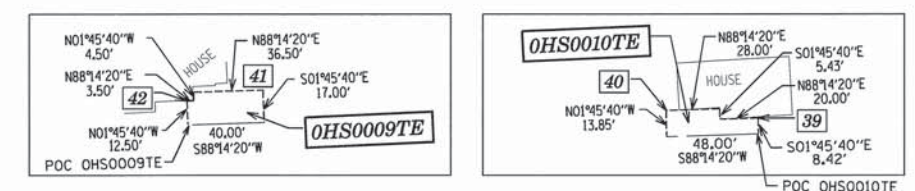
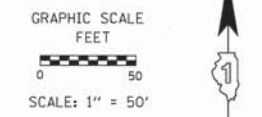
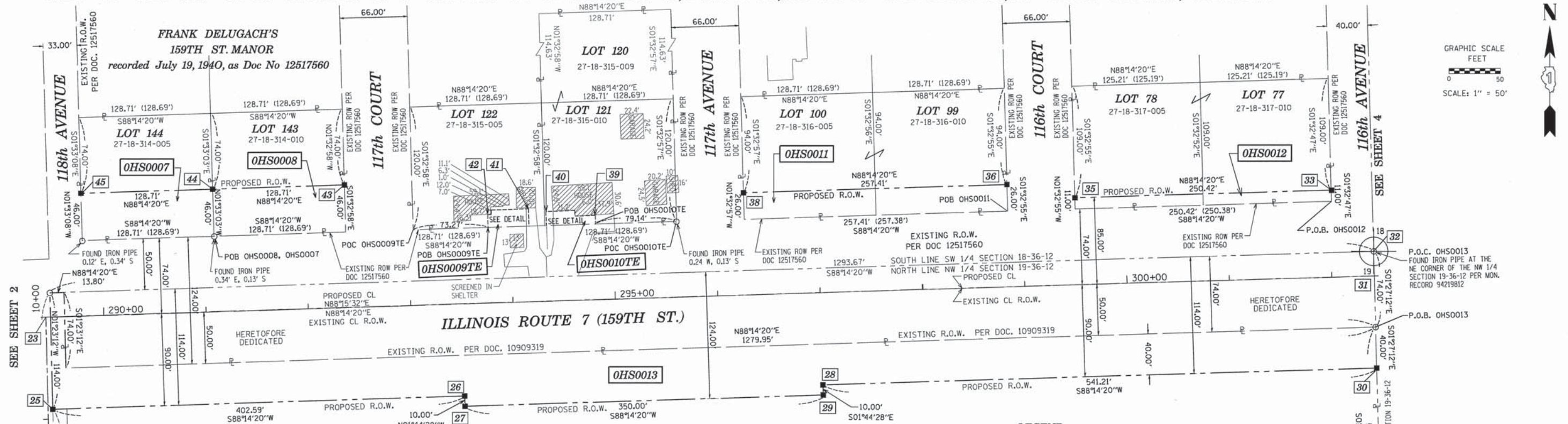

- IRON PIPE OR ROD FOUND
- + CUT CROSS FOUND OR SET
- "MAG" NAIL SET
- 5/8" REBAR SET
- T1 THESE STAKES REFERENCE FOUND OR SET MONUMENTATION. SET 5/8 INCH IRON ROD FLUSH WITH GROUND TO TIE FOUND IRON STAKE IDENTIFIED BY COLORED PLASTIC CAP BEARING SURVEYOR'S REGISTRATION NUMBER.
- BT1 THESE STAKES, IN CULTIVATED AREAS, REFERENCE FOUND OR SET MONUMENTATION. BURIED 5/8 INCH IRON ROD 20 INCHES BELOW GROUND TO TIE FOUND IRON STAKE. IDENTIFIED BY COLORED PLASTIC CAP BEARING SURVEYOR'S REGISTRATION NUMBER.
- BT2
- BT3
- STAKING OF PROPOSED RIGHT OF WAY. SET DIVISION OF HIGHWAYS SURVEY MARKER TO MONUMENT THE POSITION SHOWN. IDENTIFIED BY INSCRIPTION DATA AND SURVEYOR'S REGISTRATION NUMBER.
- M STAKING OF PROPOSED RIGHT OF WAY IN CULTIVATED AREAS. BURIED 5/8 INCH METAL ROD 20 INCHES BELOW GROUND TO MARK FUTURE SURVEY MARKER POSITION IDENTIFIED BY COLORED PLASTIC CAP BEARING SURVEYOR'S REGISTRATION NUMBER.
- PERMANENT SURVEY MARKER, I.D.O.T. STANDARD 2135 (TO BE SET BY OTHERS)
- RIGHT OF WAY STAKING PROPOSED TO BE SET

- SECTION LINE
- - - QUARTER SECTION LINE
- - - QUARTER, QUARTER SECTION LINE
- - - PLATTED LOT LINES
- - - PROPERTY (DEED) LINE
- - - APPARENT PROPERTY LINE
- - - EXISTING CENTERLINE
- - - PROPOSED CENTERLINE
- - - EXISTING RIGHT OF WAY LINE
- - - PROPOSED RIGHT OF WAY LINE
- - - PROPOSED EASEMENT
- 129.32' MEASURED DIMENSION
- 129.32' (COMP) COMPUTED DIMENSION
- (129.32') RECORDED DIMENSION
- EXISTING BUILDING

STATION EQUATION & COORDINATE TABLE

PT#	COORDINATES	STATION & OFFSET	DESCRIPTION	PT#	COORDINATES	STATION & OFFSET	DESCRIPTION
23	N 1797267.34 E 1101167.22	289+43.43, 0.00' RT	PROP. CL 159TH ST AT PROP CL 118TH AVE.	38	N 1797387.52 E 1101848.64	296+28.20, 99.82' LT	PROPOSED R.O.W.
24	N 1796933.94 E 1101175.26	289+41.34, 333.49' RT	PROP CL 118TH AVE, S SOUTH PROP. LINE	39	N 1797365.89 E 1101704.01	294+82.97, 82.19' LT	TEMPORARY EASEMENT
25	N 1797178.10 E 1101206.93	289+80.41, 90.40' RT	PROPOSED R.O.W.	40	N 1797369.84 E 1101655.86	294+34.97, 87.60' LT	TEMPORARY EASEMENT
26	N 1797189.46 E 1101576.34	293+50.00, 90.27' RT	PROPOSED R.O.W.	41	N 1797372.47 E 1101638.77	294+17.97, 90.75' LT	TEMPORARY EASEMENT
27	N 1797179.47 E 1101576.64	293+50.00, 100.27' RT	PROPOSED R.O.W.	42	N 1797366.74 E 1101598.93	293+77.97, 86.24' LT	TEMPORARY EASEMENT
28	N 1797200.22 E 1101926.17	297+00.00, 90.15' RT	PROPOSED R.O.W.	43	N 1797395.95 E 1101458.86	292+38.85, 119.69' LT	PROPOSED R.O.W.
29	N 1797190.22 E 1101926.47	297+00.00, 100.15' RT	PROPOSED R.O.W.	44	N 1797391.99 E 1101330.21	291+10.14, 119.64' LT	PROPOSED R.O.W.
30	N 1797216.85 E 1102467.13	302+41.21, 89.96' RT	PROPOSED R.O.W.	45	N 1797388.04 E 1102101.57	289+81.43, 119.60' LT	PROPOSED R.O.W.
31	N 1797306.79 E 1102464.85	302+41.66, 0.00' RT	PROP. CL 159TH ST, @ E. LINE NW 1/4 SEC. 19	46	N 1797217.08 E 1101172.97	289+47.66, 50.41' RT	EXISTING R.O.W.
32	N 1797330.82 E 1102464.24	302+41.78, 24.04' LT	NE CORNER OF THE NE 1/4 SECTION 19				
33	N 1797390.57 E 1102422.61	302+01.99, 85.03' LT	PROPOSED R.O.W.				
35	N 1797382.87 E 1102172.31	299+51.57, 84.94' LT	PROPOSED R.O.W.				
36	N 1797395.84 E 1102105.93	298+85.62, 99.91' LT	PROPOSED R.O.W.				

Coordinates are referenced to the Illinois State Plane Coordinate System, NAD83, East Zone, as provided by the Illinois Department of Transportation. Listed coordinates are on the ground. All measured and calculated distances are on the ground. combined scale factor = 0.99996258 To obtain State Plane grid coordinates, multiply the Northing by scale factor (0.99996258) then add 67.19'. Multiply Easting by scale factor (0.99996258) then add 41.39'.

STATE OF ILLINOIS  
JSS  
COUNTY OF KANE

THIS IS TO CERTIFY THAT I, CHRIS E. PETERSON, AN ILLINOIS PROFESSIONAL LAND SURVEYOR, HAVE SURVEYED THE PLAT OF HIGHWAYS SHOWN HEREON IN SECTIONS 18 AND 19, TOWNSHIP 39 NORTH, RANGE 13 EAST OF THE THIRD PRINCIPAL MERIDIAN, COOK COUNTY, THAT THE SURVEY IS TRUE AND COMPLETE AS SHOWN TO THE BEST OF MY KNOWLEDGE AND BELIEF, THAT THE PLAT CORRECTLY REPRESENTS SAID SURVEY, THAT ALL MONUMENTS FOUND AND ESTABLISHED ARE OF PERMANENT QUALITY AND OCCUPY THE POSITIONS SHOWN THEREON AND THAT THE MONUMENTS ARE SUFFICIENT TO ENABLE THE SURVEY TO BE RETRACED, MADE FOR THE DEPARTMENT OF TRANSPORTATION, STATE OF ILLINOIS.

DATED AT \_\_\_\_\_, ILLINOIS THIS \_\_\_\_\_ DAY OF \_\_\_\_\_ 2011 A.D.

ILLINOIS PROFESSIONAL LAND SURVEYOR NO. 3678  
LICENSE EXPIRATION DATE: 11-30-2012



THIS PROFESSIONAL SERVICE CONFORMS TO THE CURRENT ILLINOIS MINIMUM STANDARDS FOR A BOUNDARY SURVEY.

PARCEL NUMBER	OWNER	TOTAL HOLDINGS ACRES	AREA TAKEN		REMAINDER AREA ACRES	EASEMENT AREA		EASEMENT PURPOSE	PERMANENT INDEX NUMBER	PROPERTY ACQUIRED BY
			ACRES	SO FEET		ACRES	SQUARE FEET			
OHS0007	TEIMOUR FAIFY	0.355	0.136	-	0.219	-	-	-	27-18-314-005	
OHS0008	ESMERELDA VILLALOBOS	0.355	0.136	-	0.219	-	-	-	27-18-314-010	
OHS0009TE	PATRICK T. TRACY AND ANITA J. TRACY	0.355	-	-	0.355	0.015	664	CONSTRUCTION	27-18-315-005	
OHS0010TE	BARBARA E. VOLK	0.693	-	-	0.693	0.013	556	CONSTRUCTION	27-18-315-010 27-18-315-009	
OHS0011	SUBURBAN BANK AND TRUST COMPANY, AS TRUSTEE UNDER TRUST AGREEMENT DATED DECEMBER 01, 2003 AND KNOWN AS TRUST NO. 74-3420	0.709	0.154	-	0.555	-	-	-	27-18-316-005 27-18-316-010	
OHS0012	SUBURBAN BANK AND TRUST COMPANY, AS TRUSTEE UNDER TRUST AGREEMENT DATED DECEMBER 01, 2003 AND KNOWN AS TRUST NO. 74-3420	0.690	0.063	-	0.627	-	-	-	27-18-317-005 27-18-317-010	
OHS0013	NORTH STAR TRUST COMPANY AS SUCCESSOR TO LAKESIDE BANK, AS TRUSTEE UNDER TRUST AGREEMENT DATED SEPTMEBER 25, 1987 KNOWN AS TRUST NO 10-1295	17.517	1.292	-	16.225	-	-	-	27-19-101-002	

REVISION DATE: FEB. 10, 2012

H:/SDSKProj/ID1003-F/Dgn Survey/plat of highway MADE BY: CEP

RECEIVED  
MAR 02 2012  
PLATS & LEGALS

ENGINEERING ENTERPRISES, INC.  
CONSULTING ENGINEERS & LAND SURVEYORS  
52 WHEELER ROAD  
SUGAR GROVE, ILLINOIS 60554  
PH. (630) 466-6700 / www.eeiweb.com

**PLAT OF HIGHWAYS**  
STATE OF ILLINOIS  
DEPARTMENT OF TRANSPORTATION  
US ROUTE 6 / IL ROUTE 7 (159th ST.)  
LIMITS: TO US 45 COUNTY: COOK  
PROJECT: 159th+ JOB NO.: R-90-028-11  
STATION 289+50.00 TO STATION 302+42.00  
SCALE: 1"=50' SHEET 3 OF

BUREAU OF LAND ACQUISITION  
201 WEST CENTER COURT  
SCHAUMBURG, ILLINOIS 60196