

PART OF THE SE 1/4 OF SECTION 17 & NE 1/4 OF SECTION 20, TWP. 36 N., R.12 E. OF THE 3RD. P.M., IN COOK COUNTY, ILLINOIS.

PARCEL NUMBER	OWNER	TOTAL HOLDINGS ACRES	AREA TAKEN		AREA IN EXISTING R.O.W. ACRES	REMAINDER AREA ACRES	EASEMENT ACRES	AREA SQUARE FEET	EASEMENT PURPOSE	PERMANENT INDEX NUMBER	PROPERTY ACQUIRED BY
			ACRES	SO FEET							
OHS0058 OHS0058TE-A OHS0058TE-B	THE CATHOLIC BISHOP OF CHICAGO	10.983	1.943	-	-	9.040	A=0.003 B=0.026	A=14'	CONSTRUCTION	27-20-201-001 (p1)	
OHS0059PE	NORFOLK SOUTHERN RAILWAY COMPANY AS SUCCESSOR TO THE WABASH, ST. LOUIS & PACIFIC RAILWAY COMPANY	-	-	-	-	-	0.254	-	ROADWAY	27-20-500-003 22-17-500-001	
OHS0060	CALVARY REFORMED CHURCH	31.217	0.047	-	-	31.170	-	-	-	27-20-201-001 (p1)	
OHS0061TE	THE VILLAGE OF ORLAND PARK	45.579	-	-	1.690	45.579	0.052	-	CONSTRUCTION	27-17-401-002	
OHS0069	THE CATHOLIC BISHOP OF CHICAGO	0.194	0.059	-	-	0.135	-	-	-	27-20-201-001 (p1)	
OHS0070 OHS0070TE-A OHS0070TE-B	THE VILLAGE OF ORLAND PARK	45.579	2.215	-	1.690	43.364	A=0.016 B=0.146	-	CONSTRUCTION	27-17-401-002	

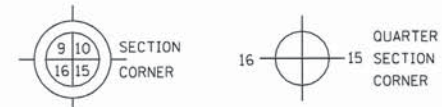

- IRON PIPE OR ROD FOUND
- ⊕ "MAG" NAIL SET
- + CUT CROSS FOUND OR SET
- 5/8" REBAR SET
- T1
• T2
• T3
- BT1
• BT2
• BT3
- STAKING OF PROPOSED RIGHT OF WAY. SET DIVISION OF HIGHWAYS SURVEY MARKER TO MONUMENT THE POSITION SHOWN, IDENTIFIED BY INSCRIPTION DATA AND SURVEYOR'S REGISTRATION NUMBER.
- M STAKING OF PROPOSED RIGHT OF WAY IN CULTIVATED AREAS. BURIED 5/8 INCH METAL ROD 20 INCHES BELOW GROUND TO MARK FUTURE SURVEY MARKER POSITION IDENTIFIED BY COLORED PLASTIC CAP BEARING SURVEYOR'S REGISTRATION NUMBER.
- PERMANENT SURVEY MARKER, I.D.O.T. STANDARD 2135 (TO BE SET BY OTHERS)
- RIGHT OF WAY STAKING PROPOSED TO BE SET



- LEGEND**
- SECTION LINE
 - QUARTER SECTION LINE
 - QUARTER, QUARTER SECTION LINE
 - PLATTED LOT LINES
 - PROPERTY (DEED) LINE
 - APPARENT PROPERTY LINE
 - EXISTING CENTERLINE
 - PROPOSED CENTERLINE
 - EXISTING RIGHT OF WAY LINE
 - PROPOSED RIGHT OF WAY LINE
 - PROPOSED EASEMENT
 - MEASURED DIMENSION
 - 129.32' (COMP)
 - 129.32' (129.32')
 - EXISTING BUILDING

STATE OF ILLINOIS)
COUNTY OF KANE)

THIS IS TO CERTIFY THAT I, CHRIS E. PETERSON, AN ILLINOIS PROFESSIONAL LAND SURVEYOR, HAVE SURVEYED THE PLAT OF HIGHWAYS SHOWN HEREON IN SECTIONS 17 AND 20, TOWNSHIP 36 NORTH, RANGE 12 EAST OF THE THIRD PRINCIPAL MERIDIAN, COOK COUNTY, THAT THE SURVEY IS TRUE AND COMPLETE AS SHOWN TO THE BEST OF MY KNOWLEDGE AND BELIEF, THAT THE PLAT CORRECTLY REPRESENTS SAID SURVEY, THAT ALL MONUMENTS FOUND AND ESTABLISHED ARE OF PERMANENT QUALITY AND OCCUPY THE POSITIONS SHOWN THEREON AND THAT THE MONUMENTS ARE SUFFICIENT TO ENABLE THE SURVEY TO BE RETRACED, MADE FOR THE DEPARTMENT OF TRANSPORTATION, STATE OF ILLINOIS.

DATED AT SUGAR GROVE, ILLINOIS THIS _____ DAY OF _____ 2013 A.D.

ILLINOIS PROFESSIONAL LAND SURVEYOR NO. 3678
LICENSE EXPIRATION DATE: 11-30-2014
THIS PROFESSIONAL SERVICE CONFORMS TO THE CURRENT ILLINOIS MINIMUM STANDARDS FOR A BOUNDARY SURVEY.



Coordinates are referenced to the Illinois State Plane Coordinate System, NAD83, East Zone. Listed coordinates are on the ground. All measured and calculated distances are on the ground.
combined scale factor = 0.99996258
To obtain State Plane grid coordinates, multiply the Northing by scale factor (0.99996258) then add 67.19'.
Multiply Easting by scale factor (0.99996258) then add 41.39'.

STATION EQUATION & COORDINATE TABLE

PT#	COORDINATES	STATION & OFFSET	DESCRIPTION
229	N 1797423.36 E 1109068.14	368+45.53, 79.83' RT	PROPOSED R.O.W.
230	N 1797425.14 E 1109129.39	369+06.81, 79.85' RT	PROPOSED R.O.W.
236	N 1797417.06 E 1109195.75	369+72.91, 89.87' RT	TEMPORARY EASEMENT
237	N 1797417.52 E 1109211.75	369+88.91, 89.87' RT	TEMPORARY EASEMENT
238	N 1797429.29 E 1109272.57	370+50.05, 79.89' RT	PROPOSED R.O.W.
239	N 1797259.36 E 1109277.50	370+50.00, 249.89' RT	PROPOSED R.O.W.
240	N 1797268.06 E 1109577.37	373+50.00, 249.98' RT	PROPOSED R.O.W.
241	N 1797442.98 E 1109572.30	373+50.05, 74.98' RT	PROPOSED R.O.W.
242	N 1797423.44 E 1109760.85	375+37.97, 100.04' RT	TEMPORARY EASEMENT
243	N 1797424.77 E 1109806.85	375+83.97, 100.06' RT	TEMPORARY EASEMENT
244	N 1797461.82 E 1110221.95	379+99.98, 75.18' RT	PROPOSED R.O.W.
245	N 1797456.82 E 1110222.09	379+99.98, 80.18' RT	PROPOSED R.O.W.
246	N 1797458.27 E 1110280.21	380+50.02, 80.20' RT	PROPOSED R.O.W.
247	N 1797454.09 E 1110280.21	380+57.99, 84.62' RT	PROPOSED R.O.W.
248	N 1797425.40 E 1110335.76	381+12.67, 114.92' RT	PROPOSED R.O.W.
249	N 1797523.81 E 1110383.03	381+62.81, 17.93' RT	SECTION CORNER
250	N 1797541.74 E 1110382.55	381+62.85, 0.00' RT	PROP. CL @ SECTION LINE
251	N 1797600.11 E 1109298.20	370+80.68, 90.10' LT	TEMPORARY EASEMENT
252	N 1797598.66 E 1109248.22	370+30.68, 90.11' LT	TEMPORARY EASEMENT
253	N 1797427.15 E 1109198.67	369+76.12, 79.87' RT	PROPOSED R.O.W.

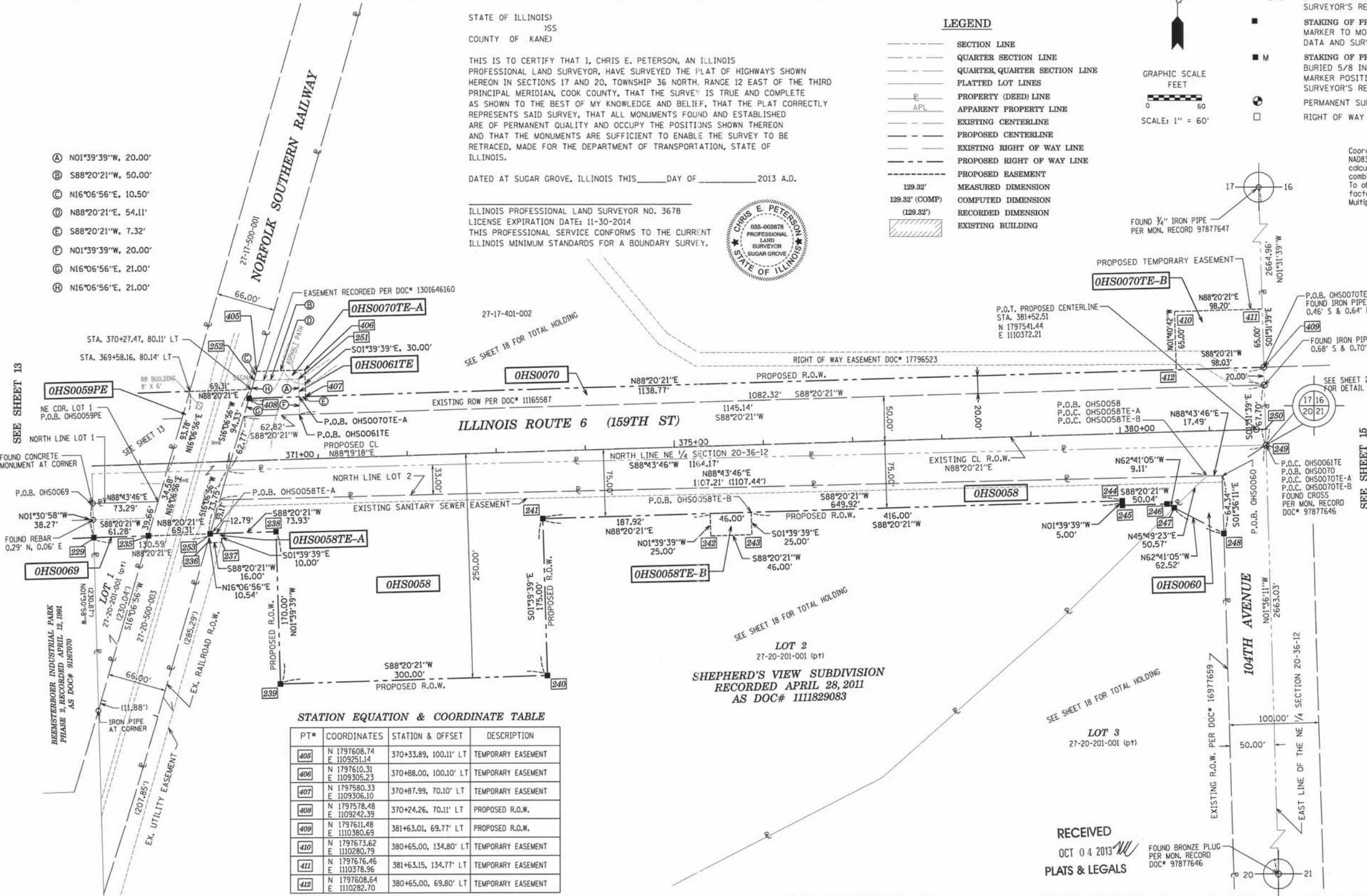

STATION EQUATION & COORDINATE TABLE

PT#	COORDINATES	STATION & OFFSET	DESCRIPTION
405	N 1797608.74 E 1109251.14	370+33.89, 100.11' LT	TEMPORARY EASEMENT
406	N 1797610.31 E 1109305.23	370+88.00, 100.10' LT	TEMPORARY EASEMENT
407	N 1797580.33 E 1109306.10	370+87.99, 70.10' LT	TEMPORARY EASEMENT
408	N 1797578.48 E 1109242.39	370+24.26, 70.11' LT	PROPOSED R.O.W.
409	N 1797611.48 E 1110380.69	381+63.01, 69.77' LT	PROPOSED R.O.W.
410	N 1797673.62 E 1110280.79	380+65.00, 134.80' LT	TEMPORARY EASEMENT
411	N 1797676.46 E 1110378.96	381+63.15, 134.77' LT	TEMPORARY EASEMENT
412	N 1797608.64 E 1110282.70	380+65.00, 69.80' LT	TEMPORARY EASEMENT

LOT 2
27-20-201-001 (p1)
SHEPHERD'S VIEW SUBDIVISION
RECORDED APRIL 28, 2011
AS DOC# 1111829083

LOT 3
27-20-201-001 (p1)

RECEIVED
OCT 04 2013
PLATS & LEGALS

FOUND BRONZE PLUG PER MON. RECORD DOC# 97877646

ENGINEERING ENTERPRISES, INC.
CONSULTING ENGINEERS & LAND SURVEYORS
52 WHEELER ROAD
SUGAR GROVE, ILLINOIS 60554
PH: (630)466-6700 / www.eeiv.com

PLAT OF HIGHWAYS
STATE OF ILLINOIS
DEPARTMENT OF TRANSPORTATION
US ROUTE 6 / IL ROUTE 7 (159th ST.)
LIMITS: WILL COOK RD. COUNTY: COOK
TO US 45
PROJECT: 159th JOB NO.: R-90-028-11
STATION 370+00 TO STATION 381+65
SCALE: 1"=60' SHEET 14 OF 26

BUREAU OF LAND ACQUISITION
201 WEST CENTER COURT
SCHAUMBURG, ILLINOIS 60196