

TOTAL HOLDING PLAT

LEGEND

- SECTION LINE
- QUARTER SECTION LINE
- QUARTER QUARTER SECTION LINE
- PLATTED LOT LINES
- PROPERTY (DEED) LINE
- APL
- APPARENT PROPERTY LINE
- EXISTING CENTERLINE
- PROPOSED CENTERLINE
- EXISTING RIGHT OF WAY LINE
- PROPOSED RIGHT OF WAY LINE
- PROPOSED EASEMENT
- 129.32' MEASURED DIMENSION
- 129.32' (COMP) COMPUTED DIMENSION
- (129.32') RECORDED DIMENSION
- [Hatched Box] EXISTING BUILDING

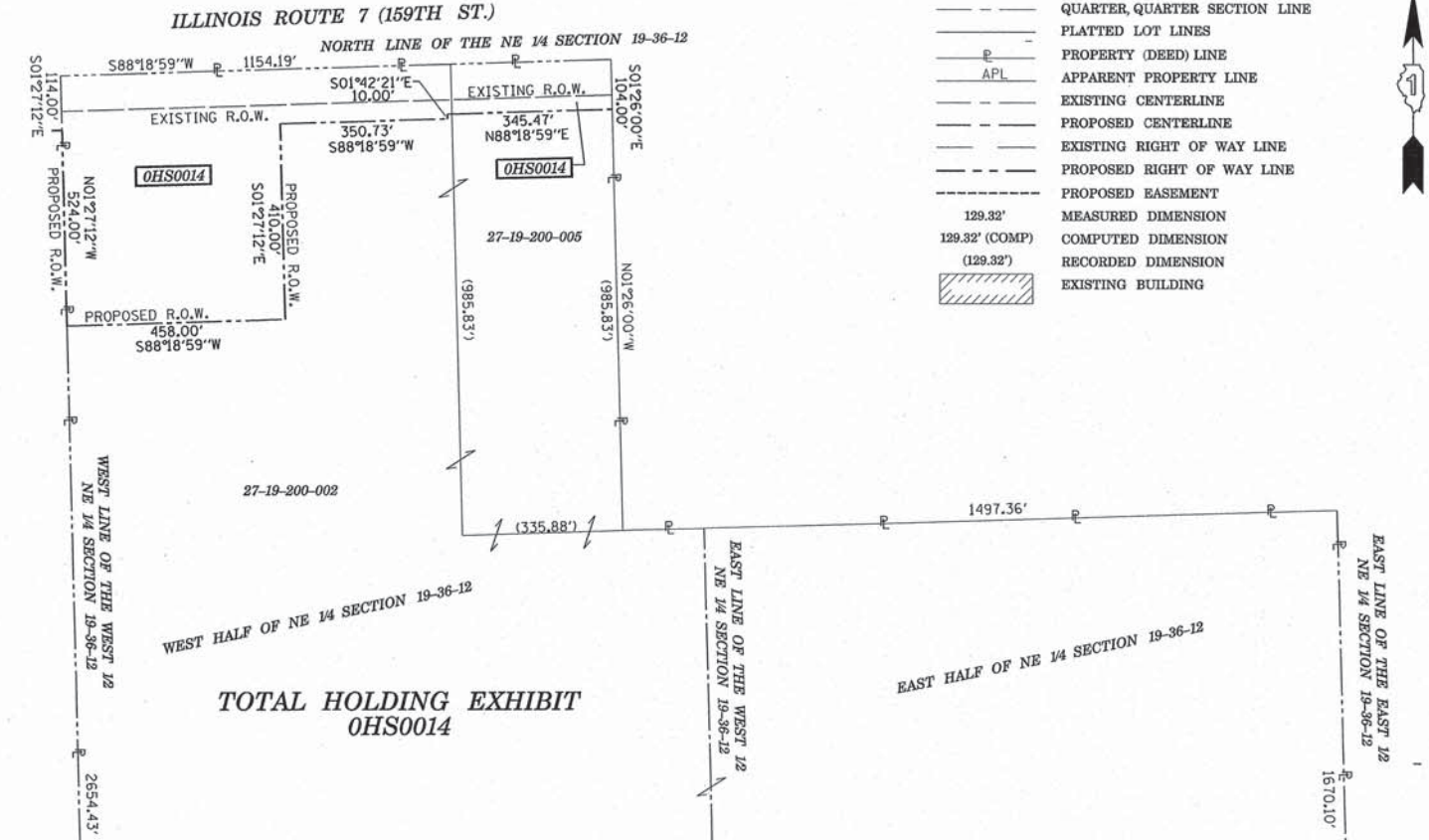
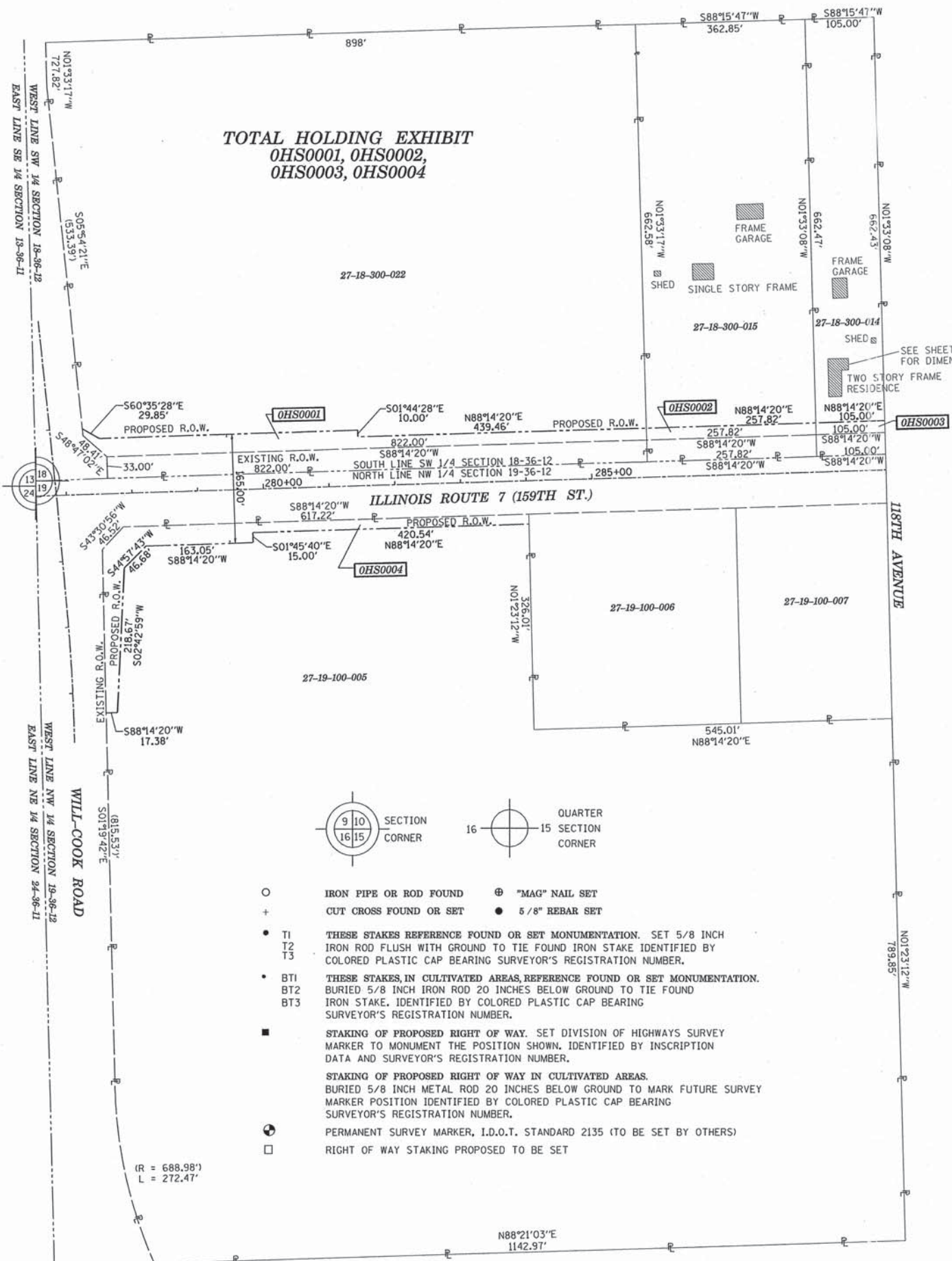

PARCEL NUMBER	OWNER	TOTAL HOLDINGS ACRES	AREA TAKEN		AREA IN EXISTING R.O.W. ACRES	REMAINDER AREA ACRES	EASEMENT ACRES	AREA SQUARE FEET	EASEMENT PURPOSE	PERMANENT INDEX NUMBER	PROPERTY ACQUIRED BY
			ACRES	SO FEET							
OSH0001	COLE TAYLOR BANK AS TRUSTEE UNDER TRUST AGREEMENT DATED JUNE 20, 1973 KNOWN AS TRUST NO. 523	13.314	1,064	-	0.623	12,250	-	-	N/A	27-18-300-022	
OSH0002	NORTH STAR TRUST COMPANY AS SUCCESSOR TO PRAIRIE BANK & TRUST COMPANY AS TRUSTEE UNDER TRUST AGREEMENT DATED AUGUST 20, 1997 KNOWN AS TRUST NO. 97-057	3.921	.302	-	0.195	3,619	-	-	N/A	27-18-300-015	
OSH0003	RICHARD J. GORNIK AND CHRISTINE A. GORNIK, HIS WIFE, IN JOINT TENANCY	1.597	0.123	-	0.080	1,474	-	-	N/A	27-18-300-014	
OSH0004	STANDARD BANK & TRUST COMPANY AS SUCCESSOR TO HERITAGE STANDARD BANK & TRUST COMPANY AS TRUSTEE UNDER TRUST AGREEMENT DATED APRIL 18, 1966 KNOWN AS TRUST NO. 2860	63.920	0.453	-	-	63,467	-	-	N/A	27-19-100-005	
OSH0014	STANDARD BANK & TRUST COMPANY AS TRUSTEE UNDER TRUST AGREEMENT DATED APRIL 18, 1996 KNOWN AS TRUST NO. 2860	127.694	7,252	-	1,960	120,442	-	-	-	27-19-200-002 27-19-200-005	

STATE OF ILLINOIS)
JSS
COUNTY OF KANE)

THIS IS TO CERTIFY THAT I, CHRIS E. PETERSON, AN ILLINOIS PROFESSIONAL LAND SURVEYOR, HAVE SURVEYED THE PLAT OF HIGHWAYS SHOWN HEREON IN SECTIONS 18 AND 19, TOWNSHIP 36 NORTH, RANGE 12 EAST OF THE THIRD PRINCIPAL MERIDIAN, COOK COUNTY, THAT THE SURVEY IS TRUE AND COMPLETE AS SHOWN TO THE BEST OF MY KNOWLEDGE AND BELIEF, THAT THE PLAT CORRECTLY REPRESENTS SAID SURVEY, THAT ALL MONUMENTS FOUND AND ESTABLISHED ARE OF PERMANENT QUALITY AND OCCUPY THE POSITIONS SHOWN THEREON AND THAT THE MONUMENTS ARE SUFFICIENT TO ENABLE THE SURVEY TO BE RETRACED, MADE FOR THE DEPARTMENT OF TRANSPORTATION, STATE OF ILLINOIS.

DATED AT SUGAR GROVE, ILLINOIS THIS 18TH DAY OF JUNE, 2013 A.D.

RECEIVED
JUN 18 2013
PLATS & LEGALS

ILLINOIS PROFESSIONAL LAND SURVEYOR NO. 3678
LICENSE EXPIRATION DATE: 11-30-2014
THIS PROFESSIONAL SERVICE CONFORMS TO THE CURRENT ILLINOIS MINIMUM STANDARDS FOR A BOUNDARY SURVEY.



ENGINEERING ENTERPRISES, INC.
CONSULTING ENGINEERS & LAND SURVEYORS
52 WHEELER ROAD
SUGAR GROVE, ILLINOIS 60554
PH. (630-466-6700 / www.eeiweb.com

PLAT OF HIGHWAYS

STATE OF ILLINOIS
DEPARTMENT OF TRANSPORTATION

US ROUTE 6 / IL ROUTE 7 (159th ST.)

LIMITS: TO US 45 COUNTY: COOK
PROJECT: 159th JOB NO.: R-90-028-11
STATION TO STATION
SCALE: NTS SHEET 17 OF 26

BUREAU OF LAND ACQUISITION
201 WEST CENTER COURT
SCHAUMBURG, ILLINOIS 60196

REVISION DATE: JUNE 18, 2013
REVISION DATE: May 30, 2013

H:\SDSKProj\IDI003-F\Dgn Survey\plat of highway MADE BY: CEP

COUNTY:

JOB NO.:

RECORDING: RECORDED ON