

SURVEY TIES

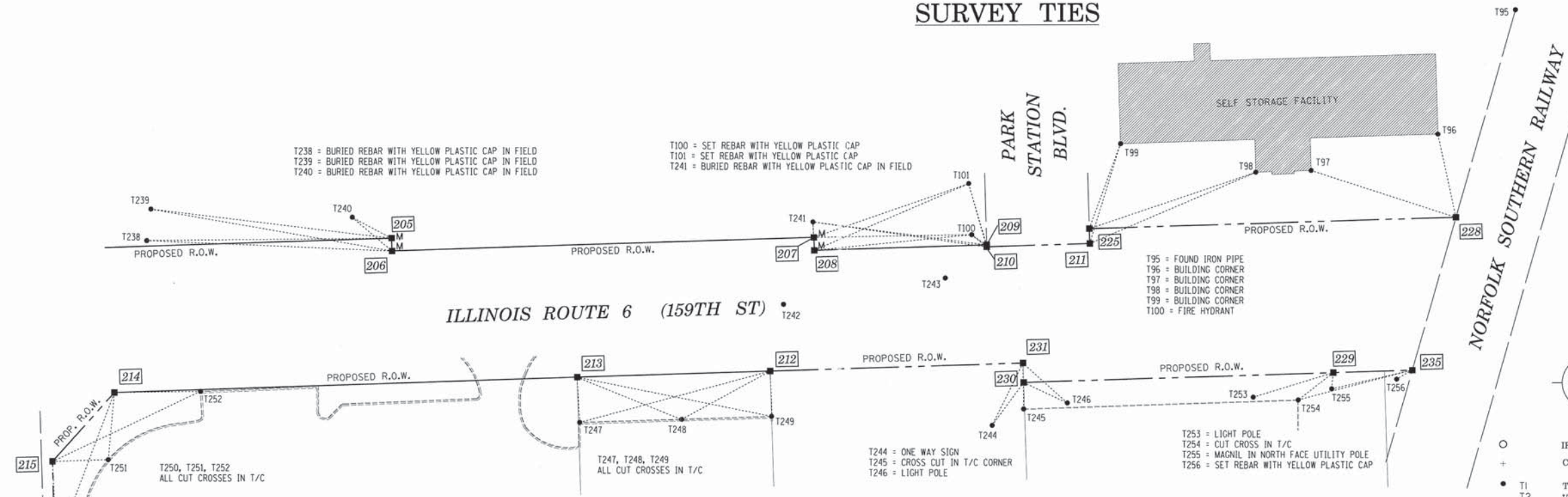

LEGEND

- SECTION LINE
- - - QUARTER SECTION LINE
- - - QUARTER, QUARTER SECTION LINE
- PLATTED LOT LINES
- - - PROPERTY (DEED) LINE
- - - APL
- - - APPARENT PROPERTY LINE
- EXISTING CENTERLINE
- - - PROPOSED CENTERLINE
- EXISTING RIGHT OF WAY LINE
- - - PROPOSED RIGHT OF WAY LINE
- - - PROPOSED EASEMENT
- 128.32' MEASURED DIMENSION
- 129.32' (COMP) COMPUTED DIMENSION
- (128.32') RECORDED DIMENSION
- EXISTING BUILDING

SECTION CORNER

QUARTER SECTION CORNER

○ IRON PIPE OR ROD FOUND

⊕ "MAG" NAIL SET

+ CUT CROSS FOUND OR SET

● 5/8" REBAR SET

• T1 THESE STAKES REFERENCE FOUND OR SET MONUMENTATION. SET 5/8 INCH IRON ROD FLUSH WITH GROUND TO TIE FOUND IRON STAKE IDENTIFIED BY COLORED PLASTIC CAP BEARING SURVEYOR'S REGISTRATION NUMBER.

• T2

• T3

• BT1 THESE STAKES, IN CULTIVATED AREAS, REFERENCE FOUND OR SET MONUMENTATION. BURIED 5/8 INCH IRON ROD 20 INCHES BELOW GROUND TO TIE FOUND IRON STAKE. IDENTIFIED BY COLORED PLASTIC CAP BEARING SURVEYOR'S REGISTRATION NUMBER.

• BT2

• BT3

■ STAKING OF PROPOSED RIGHT OF WAY. SET DIVISION OF HIGHWAYS SURVEY MARKER TO MONUMENT THE POSITION SHOWN. IDENTIFIED BY INSCRIPTION DATA AND SURVEYOR'S REGISTRATION NUMBER.

■ M STAKING OF PROPOSED RIGHT OF WAY IN CULTIVATED AREAS. BURIED 5/8 INCH METAL ROD 20 INCHES BELOW GROUND TO MARK FUTURE SURVEY MARKER POSITION IDENTIFIED BY COLORED PLASTIC CAP BEARING SURVEYOR'S REGISTRATION NUMBER.

⊕ PERMANENT SURVEY MARKER, I.D.O.T. STANDARD 2135 (TO BE SET BY OTHERS)

□ RIGHT OF WAY STAKING PROPOSED TO BE SET

108th Avenue

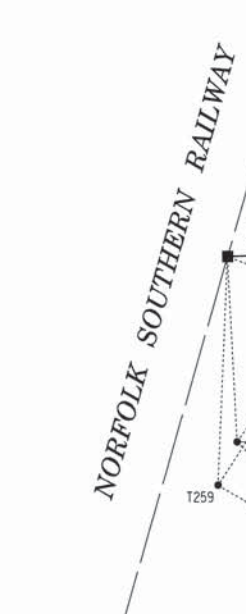

SCHEDULE OF TIES		
PT. #	TIE #	TIE DISTANCE (FEET)
205	T238	190.22'
	T239	188.36'
	T240	34.61'
206	T238	190.71'
	T239	190.14'
	T240	40.52'
207	T100	122.60'
	T101	127.28'
	T241	12.05'
208	T100	122.87'
	T101	130.61'
	T241	22.05'
209	T100	14.06'
	T101	49.57'
	T241	136.07'
210	T100	14.97'
	T101	50.98'
	T241	136.31'
211	T98	267.21'
	T99	173.91'
	T100	75.65'
212	T247	153.20'
	T248	78.19'
	T249	35.08'
213	T247	34.98'
	T248	87.53'
	T249	154.56'

SCHEDULE OF TIES		
PT. #	TIE #	TIE DISTANCE (FEET)
214	T250	127.32'
	T251	52.33'
	T252	66.90'
215	T250	65.87'
	T251	43.34'
	T252	127.04'
216	T280	20.55'
	T281	27.76'
	T282	31.71'
225	T98	262.22'
	T99	162.64'
	T100	72.28'
228	T95	384.45'
	T96	163.72'
	T97	260.03'
229	T253	64.91'
	T254	34.41'
	T255	12.4'
230	T244	41.20'
	T245	20.48'
	T246	37.35'
231	T244	53.80'
	T245	35.48'
	T246	46.12'
235	T254	91.45'
	T255	64.15'
	T256	13.98'
238	T257	43.77'
	T258	120.29'
	T259	144.59'
239	T257	162.04'
	T258	102.95'
	T259	97.29'

SCHEDULE OF TIES		
PT. #	TIE #	TIE DISTANCE (FEET)
240	T260	92.59'
	T261	143.64'
	T270	16.19'
241	T260	83.33'
	T261	43.34'
	T270	175.68'
244	T132	36.64'
	T133	37.16'
	T134	134.72'
245	T132	34.97'
	T133	32.77'
	T134	132.05'
246	T132	18.77'
	T133	43.43'
	T134	92.89'
247	T132	24.46'
	T133	47.72'
	T134	84.29'
248	T132	82.96'
	T133	96.02'
	T134	33.53'
253	T257	34.94'
	T258	96.41'
	T259	118.97'
262	T135	57.26'
	T136	74.20'
	T137	83.48'
263	T135	118.94'
	T136	41.70'
	T137	22.39'

ILLINOIS ROUTE 6 (159TH ST)

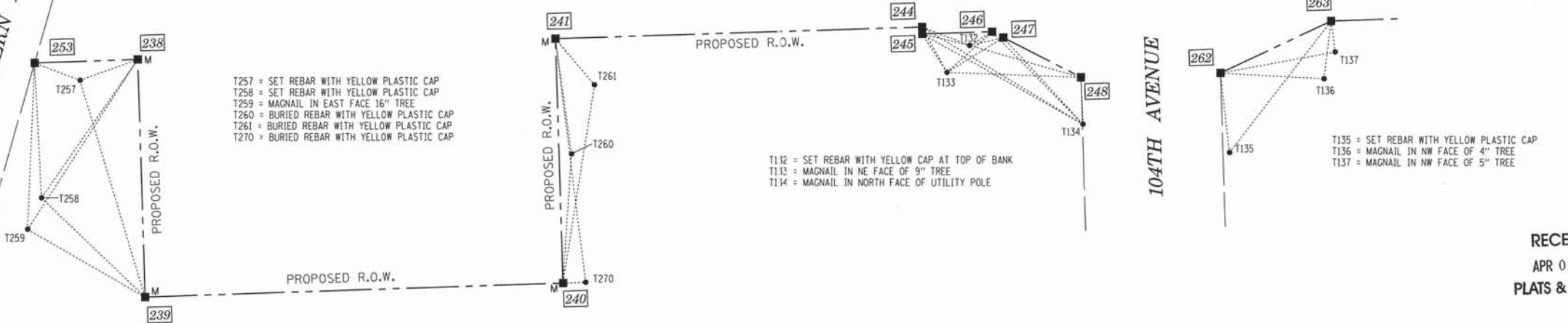

STATE OF ILLINOIS)
JSS
COUNTY OF KANE)

THIS IS TO CERTIFY THAT I, CHRIS E. PETERSON, AN ILLINOIS PROFESSIONAL LAND SURVEYOR, HAVE SURVEYED THE PLAT OF HIGHWAYS SHOWN HEREON, THAT THE SURVEY IS TRUE AND COMPLETE AS SHOWN TO THE BEST OF MY KNOWLEDGE AND BELIEF, THAT THE PLAT CORRECTLY REPRESENTS SAID SURVEY, THAT ALL MONUMENTS FOUND AND ESTABLISHED ARE OF PERMANENT QUALITY AND OCCUPY THE POSITIONS SHOWN THEREON AND THAT THE MONUMENTS ARE SUFFICIENT TO ENABLE THE SURVEY TO BE RETRACED, MADE FOR THE DEPARTMENT OF TRANSPORTATION, STATE OF ILLINOIS.

DATED AT SUGAR GROVE, ILLINOIS THIS _____ DAY OF _____ 2013 A.D.

ILLINOIS PROFESSIONAL LAND SURVEYOR NO. 3678
LICENSE EXPIRATION DATE: 11-30-2014
THIS PROFESSIONAL SERVICE CONFORMS TO THE CURRENT ILLINOIS MINIMUM STANDARDS FOR A BOUNDARY SURVEY.



ENGINEERING ENTERPRISES, INC.
CONSULTING ENGINEERS & LAND SURVEYORS
52 WHEELER ROAD
SUGAR GROVE, ILLINOIS 60554
PH. (630) 466-6700 / www.ceiwcb.com

PLAT OF HIGHWAYS

STATE OF ILLINOIS
DEPARTMENT OF TRANSPORTATION

US ROUTE 6 / IL ROUTE 7 (159th ST.)

LIMITS: WILL COOK RD. COUNTY: COOK
TO US 45

PROJECT: 159th JOB NO.: R-90-028-11

STATION TO STATION

SCALE: 1"=50' SHEET 24 OF 26

BUREAU OF LAND ACQUISITION
201 WEST CENTER COURT
SCHAUMBURG, ILLINOIS 60196

RECEIVED
APR 08 2013
PLATS & LEGALS