

STATE OF ILLINOIS
DEPARTMENT OF PUBLIC WORKS & BUILDINGS
DIVISION OF HIGHWAYS

SECTION	COUNTY	TOTAL SHEETS	SHEET NO.
SENATE BILL NO. 417	WHITE SIDING	30	12
SHEET NO. 10 22 SHEETS			

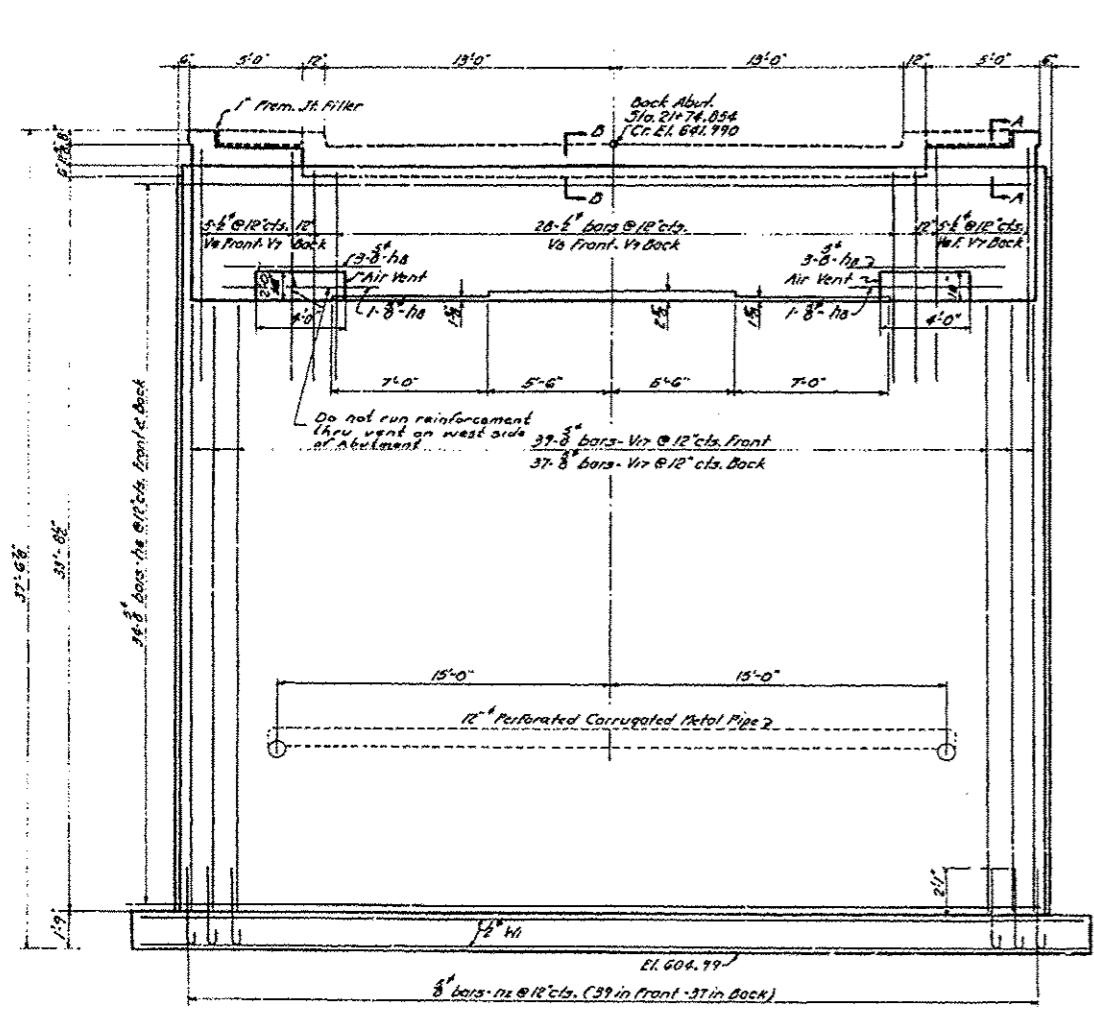

ABUTMENT ELEVATION

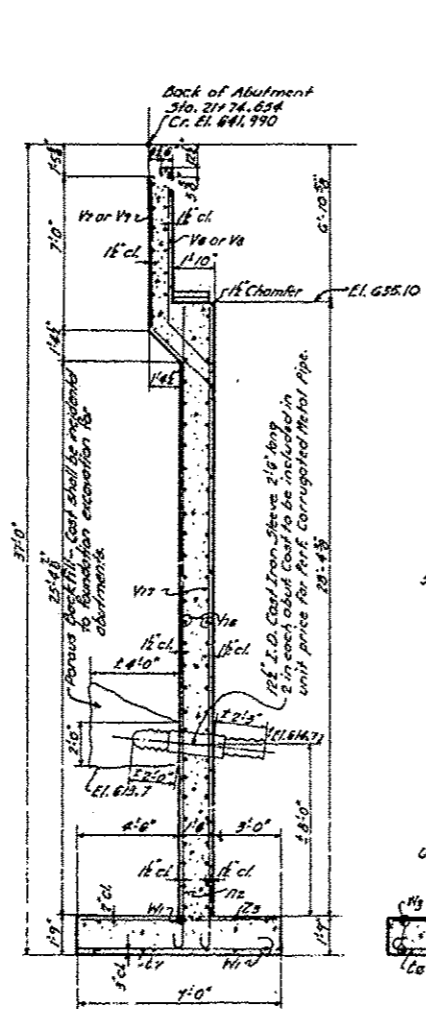

ABUTMENT SECTION

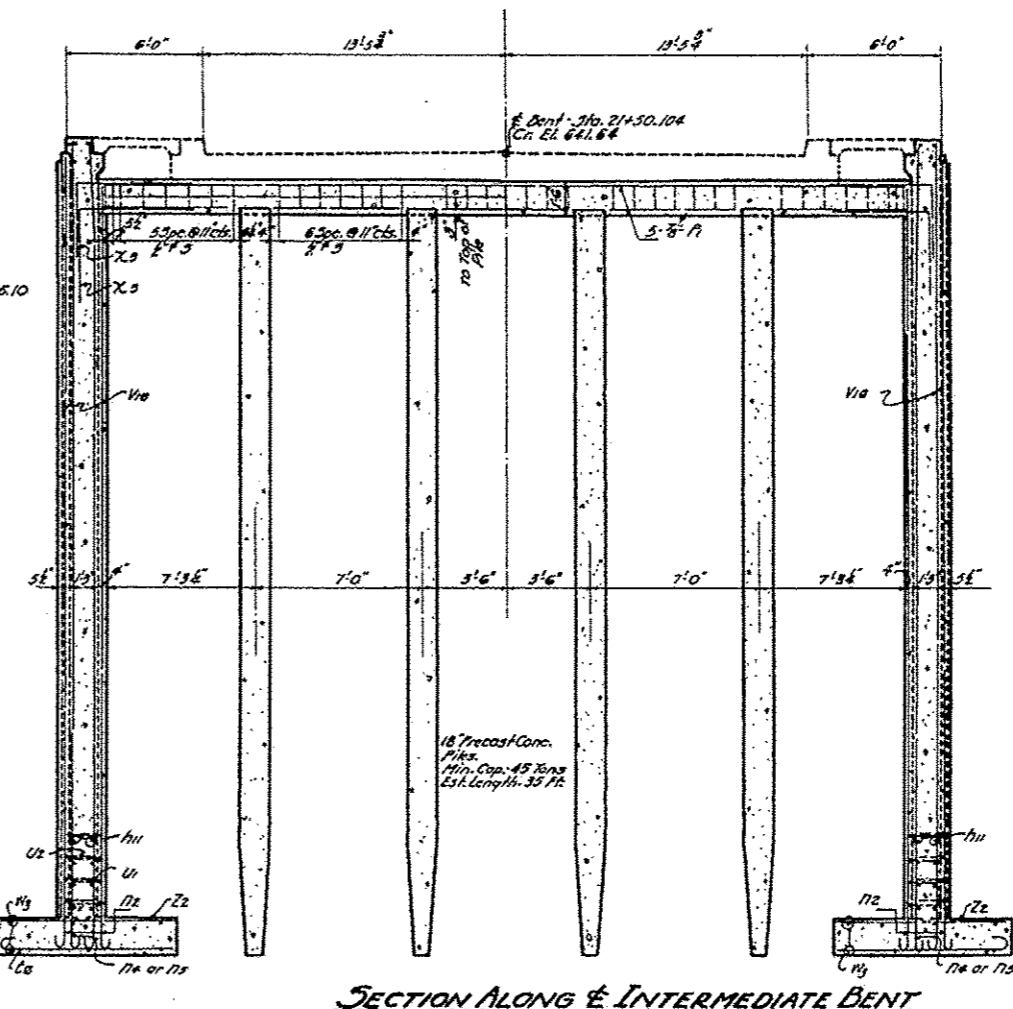

SECTION ALONG E INTERMEDIATE BENT

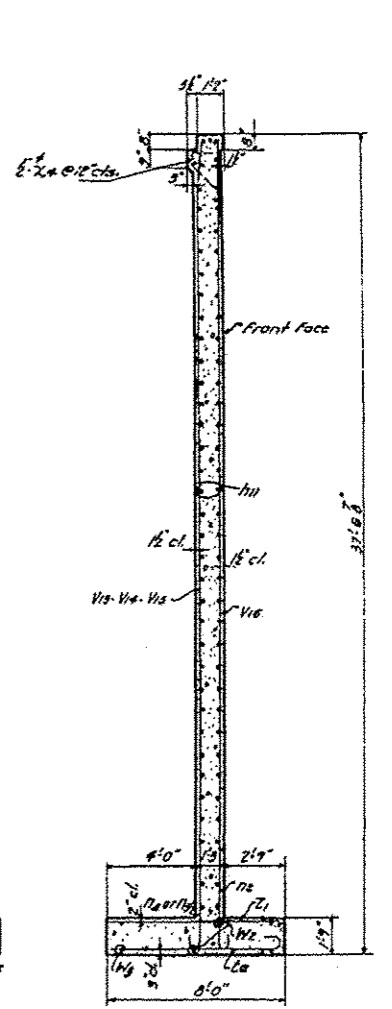

CROSS SECTION OF WING AT BACK OF ABUT.

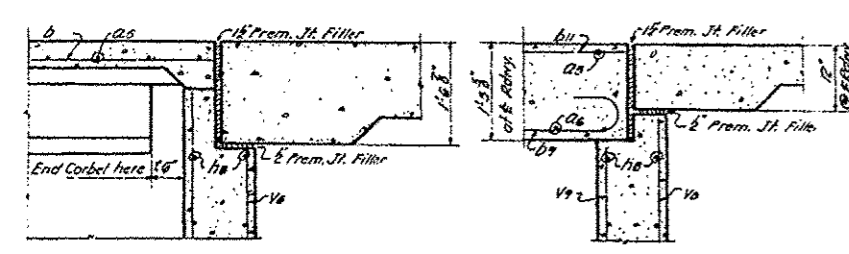

SECTION A-A

SECTION B-B

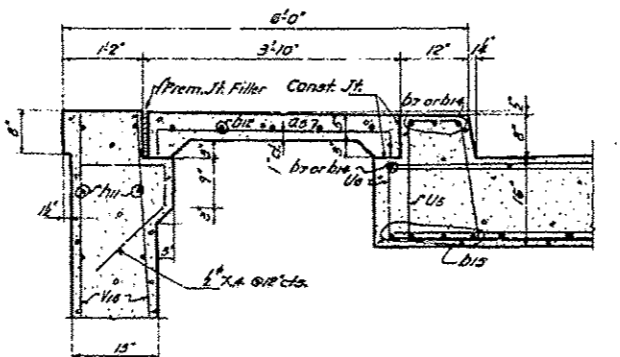

SECTION THRU SIDEWALK

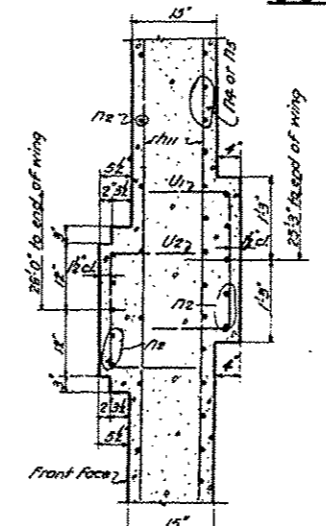

SECTION THRU PILASTERS AT TOP OF FOOTING

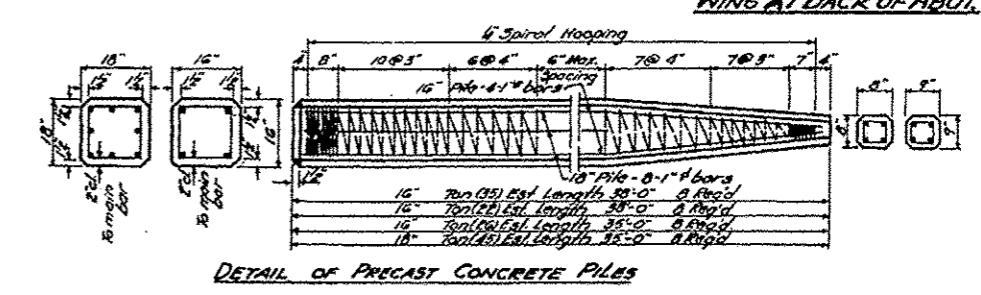

DETAIL OF PRECAST CONCRETE PILES

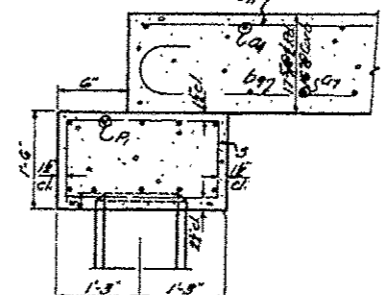

SECTION THRU WALL

COMPUTED	C.R. Decker	EXAMINED	19
STANDARD	CHECKED Harry P. Moak	PASSED	
	DRAWN G.R. Miller	APPROVED	
	CHECKED H.P. Miller		
SPECIAL	ASSEMBLED		
	CHECKED		

FOR INFORMATION ONLY
 Added sheet 05/28/2014
 SEC. B
 ABUTMENT #1
 SENATE BILL NO. 417
 64TH GENERAL ASSEMBLY
 AVENUE G - 12TH AVENUE
 STERLING - ROCK FALLS
 WHITESIDE COUNTY