

STATE OF ILLINOIS
DEPARTMENT OF TRANSPORTATION
DIVISION OF HIGHWAYS

**PROPOSED
HIGHWAY PLANS**

ENTRY CORRIDOR TREE PLANTING PROJECT
FAU ROUTES: 6026, 6027, 6028, 6032 & 6046

PROJECT NO.: TE-00D3(076)

SECTION NO.: 12-00164-01-LS

ILLINOIS TRANSPORTATION ENHANCEMENT FUNDS

CITY of OTTAWA

LASALLE COUNTY

JOB NO.: C-93-025-13

F. A. U. SEC.	SECTION	COUNTY	TOTAL SHEETS	SHEET NO.
	12-00164-01-LS	LASALLE	22	1
STA.		TO STA.		
FED. ROAD DIST. NO. 3	ALIGNED	FED. AID PROJECT	TE-00D3(076)	

CONTRACT #87543

INDEX OF SHEETS

1. COVER SHEET
2. PLANT SCHEDULE & UTILITY CONTACTS
3. SUMMARY OF QUANTITIES
- 4.-8. LANDSCAPING PLAN - ENTRY CORRIDOR 1, (OTTAWA AVE)
- 9.-11. LANDSCAPING PLAN - ENTRY CORRIDOR 2, (CHAMPLAIN ST)
- 12.-14. LANDSCAPING PLAN - ENTRY CORRIDOR 3, (MAIN ST)
- 15.-17. LANDSCAPING PLAN - ENTRY CORRIDOR 4, (MADISON ST)
- 18.-21. LANDSCAPING PLAN - ENTRY CORRIDOR 5, (McKINLEY RD)
22. CONSTRUCTION DETAILS

HIGHWAY STANDARDS

- | | |
|-----------|---|
| 000001-06 | STANDARD SYMBOLS, ABBREVIATIONS, AND PATTERNS |
| 701006-05 | OFF-RD OPERATIONS, 2L, 2W, 15' (4.5 m) TO 24" (600 mm) FROM PAVEMENT EDGE |
| 701101-04 | OFF-RD MOVING OPERATIONS, MULTILANE, 15' (4.5 m) TO 24" (600 mm) FROM PAVEMENT EDGE |
| 701501-06 | URBAN LANE CLOSURE, 2L, 2W, UNDIVIDED |
| 701601-09 | URBAN LANE CLOSURE, MULTILANE, 1W OR 2W WITH NONTRAVERSABLE MEDIAN |
| 701606-09 | URBAN LANE CLOSURE, MULTILANE, 2W WITH MOUNTABLE MEDIAN |
| 701801-05 | LANE CLOSURE MULTILANE 1W OR 2W CROSSWALK OR SIDEWALK CLOSURE |
| 701901-03 | TRAFFIC CONTROL DEVICES |

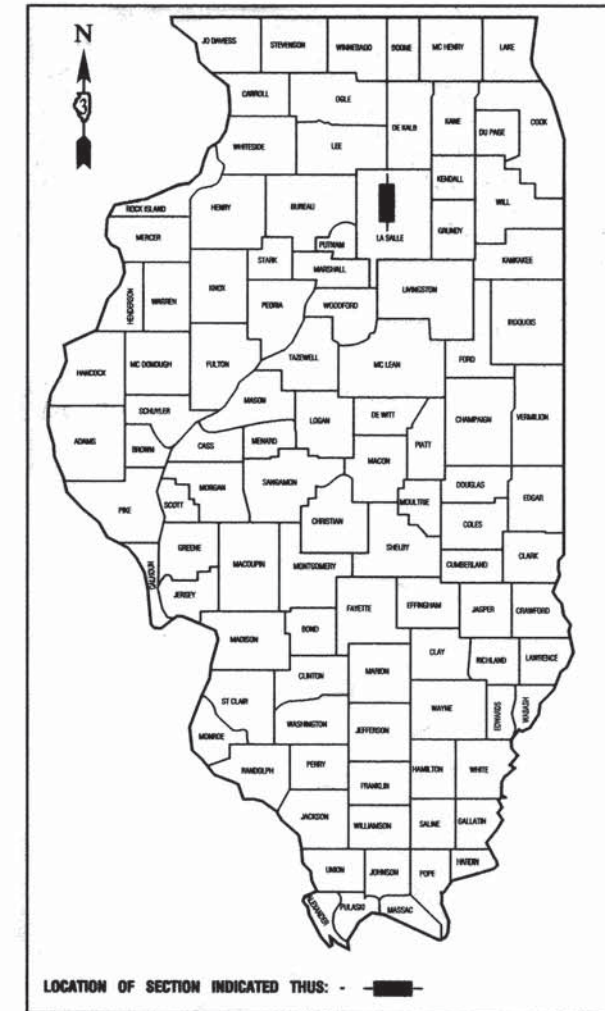

ENTRY CORRIDOR LEGEND				
ENTRY CORRIDOR	STREET NAME	FAU ROUTE	BEGIN CORRIDOR	END CORRIDOR
1	OTTAWA AVENUE	6028	WEST CITY LIMITS	CLAY STREET
2	CHAMPLAIN STREET	6046	NORRIS DRIVE	CHERIE LANE
3	MAIN STREET	6027	BOYCE MEMORIAL DRIVE	CLAY STREET
4	MADISON STREET	6026	BOYCE MEMORIAL DRIVE	CLAY STREET
5	McKINLEY ROAD	6032	ADAMS STREET	E OF DAKOTA DRIVE

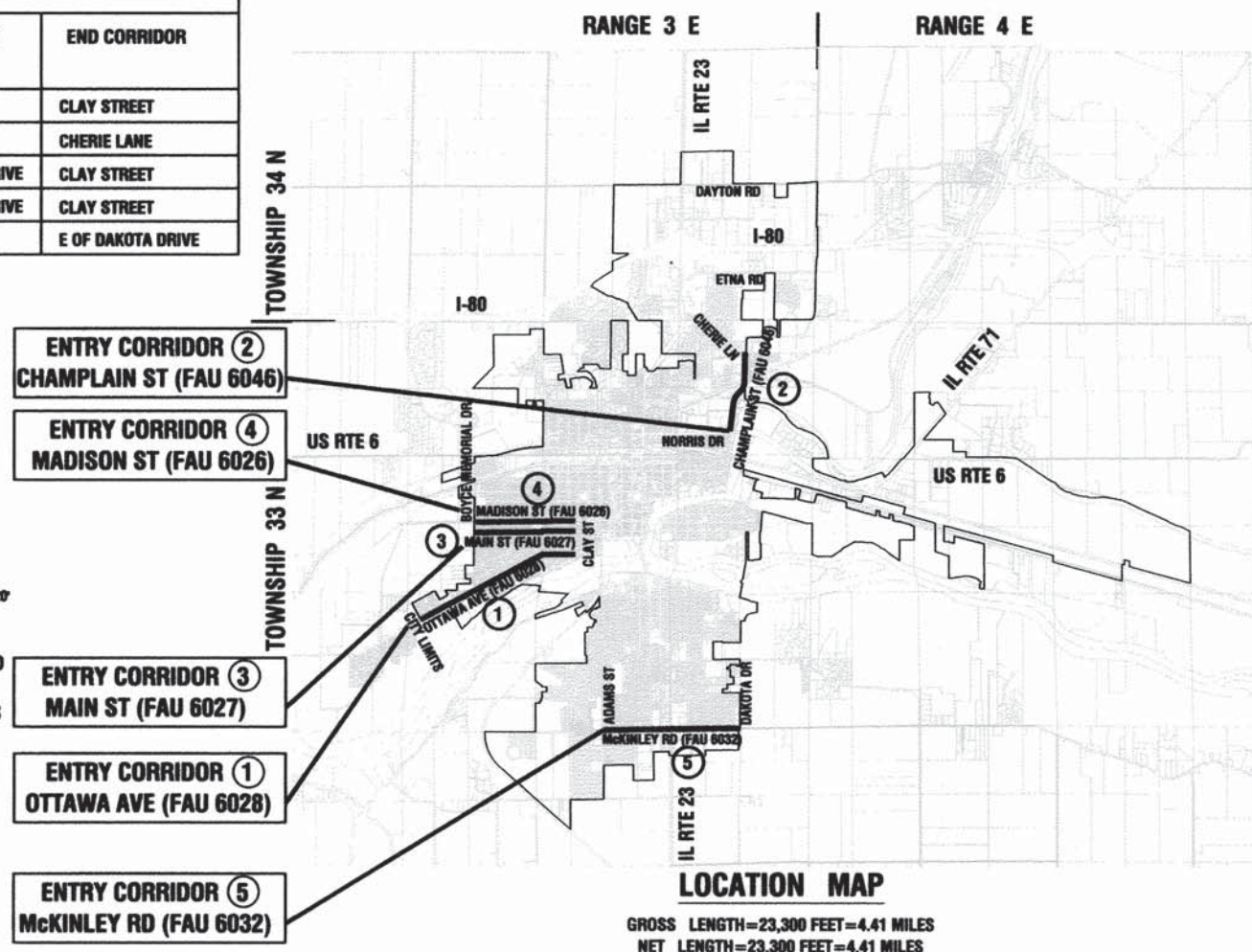
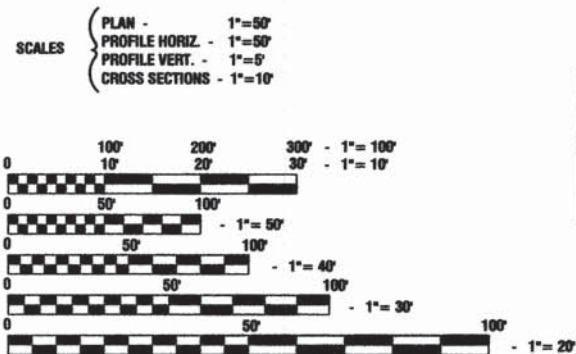

STATE OF ILLINOIS
DEPARTMENT OF TRANSPORTATION
DIVISION OF HIGHWAYS

SUBMITTED: 2/27/2014
[Signature]
CITY ENGINEER

PASSED: 3/4/2014
[Signature]
DISTRICT 3 LOCAL ROADS AND STREETS ENGINEER

RELEASING FOR BID BASED ON LIMITED REVIEW: 3/4/2014
[Signature]
DEPUTY DIRECTOR OF HIGHWAYS, REGION 2 ENGINEER



PREPARED BY OR UNDER THE DIRECT SUPERVISION OF:

[Signature]
2/14/2014

**PRINTED BY THE AUTHORITY
OF THE STATE OF ILLINOIS**

I.D.O.T. FEDERAL AID DESIGN ENGINEER:
CONSULTANTS: ROBINSON ENGINEERING, LTD. 708-331-6700

FULL SIZE PLANS HAVE BEEN PREPARED USING STANDARD ENGINEERING SCALES, REDUCED SIZED PLANS WILL NOT CONFORM TO STANDARD SCALES, IN MAKING MEASUREMENTS ON REDUCED PLANS, THE ABOVE SCALES MAY BE USED.

J. U. L. I. E.
JOINT UTILITY LOCATION INFORMATION FOR EXCAVATION
1-800-892-0123 or 811

CONTRACT NO. 87543

UTILITY CONTACTS

ELECTRIC
AMERIN IP
MR. TIM MCTAGGART
RR1, 340 RACCUGLIA DR.
PO BOX 1428
LA SALLE, IL 61301
(815) 224-6270

GAS
NICOR
MS. CONNIE LANE
1844 FERRY RD.
NAPERVILLE, IL 60563-9600
(630) 388-3830

TELEPHONE
ATT
MR. LARRY HUNT
301 DAYTON RD.
OTTAWA, IL 61350
(815) 433-9931

MCI
MR. TOM BUHER
7719 WEST 60TH PL.
SUMMIT, IL 60501
(708) 458-6410

CABLE T.V.
MEDIACOM
MR. BOB GROUND
2506-1/2 N. BLOOMINGTON ST.
STREATOR, IL 61364
(815) 716-3103

WATER AND SEWER
CITY OF OTTAWA
MR. DAVE NOBLE
301 W. MADISON ST.
OTTAWA, IL 61350
(815) 433-0161

PLANT SCHEDULE

DECIDUOUS SHADE TREES					
CODE	QUAN	BOTANICAL NAME	COMMON NAME	SIZE	ROOT
AB	22	Acer X Freemanii Autumn Blaze	Autumn Blaze Freeman Maple	2-1/2" cal.	B&B
SS	22	Acer Miyabei Morton	State Street Miyabe Maple	2-1/2" cal.	B&B
GG	9	Ginkgo Biloba Autumn Gold	Autumn Gold Ginkgo	2-1/2" cal.	B&B
SG	9	Ginkgo Biloba Princeton Sentry	Princeton Sentry Ginkgo	2-1/2" cal.	B&B
AE	22	Ulmus Japonica X Wilsoniana Morton	Accolade Elm	2-1/2" cal.	B&B
ORNAMENTAL TREES					
HM	41	Acer Campestre	Hedge Maple	2-1/2" cal.	B&B
CC	41	Cercis Canadensis	Eastern Redbud	2" cal.	B&B
SC	41	Malus Spring Snow	Spring Snow Crabapple	2" cal.	B&B
SR	41	Syringa Reticulata	Japanese Tree Lilac	2-1/2" cal.	B&B

SUMMARY OF QUANTITIES					LANDSCAPE	
S.P.	CODE NO.	PAY ITEM	UNIT	QUAN	CONSTRUCTION TYPE CODE	
					0031	
	20100110	TREE REMOVAL (6 TO 15 UNITS DIAMETER)	UNIT	40	40	
	20100210	TREE REMOVAL (OVER 15 UNITS DIAMETER)	UNIT	60	60	
	67100100	MOBILIZATION	L SUM	1	1	
	A2000120	TREE, ACER X FREEMANII AUTUMN BLAZE (AUTUMN BLAZE FREEMAN MAPLE), 2-1/2" CALIPER BALLED AND BURLAPPED	EACH	22	22	
	A2000320	TREE, ACER MIYABEI MORTON (STATE STREET MIYABE MAPLE), 2-1/2" CALIPER, BALLED AND BURLAPPED	EACH	22	22	
	A2004514	TREE, GINKGO BILOBA AUTUMN GOLD (AUTUMN GOLD GINKGO), 2-1/2" CALIPER BALLED AND BURLAPPED	EACH	9	9	
	A2004520	TREE, GINKGO BILOBA PRINCETON SENTRY (PRINCETON SENTRY GINKGO), 2-1/2" CALIPER, BALLED AND BURLAPPED	EACH	9	9	
	A2008517	TREE, ULMUS JAPONICA X WILSONIANA MORTON (ACCOLADE ELM), 2-1/2" CALIPER, BALLED AND BURLAPPED	EACH	22	22	
	B2000120	TREE, ACER CAMPESTRE (HEDGE MAPLE), 2-1/2" CALIPER, TREE FORM, BALLED AND BURLAPPED	EACH	41	41	
	B2001116	TREE, CERCIS CANADENSIS (EASTERN REDBUD), 2" CALIPER, TREE FORM, BALLED AND BURLAPPED	EACH	41	41	
	B2005136	TREE, MALUS SPRING SNOW (SPRING SNOW CRABAPPLE), 2" CALIPER, TREE FORM, BALLED AND BURLAPPED	EACH	41	41	
	B2006220	TREE, SYRINGA RETICULATA (JAPANESE TREE LILAC), 2-1/2" CALIPER, TREE FORM, BALLED AND BURLAPPED	EACH	41	41	
Δ	X7010216	TRAFFIC CONTROL AND PROTECTION, (SPECIAL)	L SUM	1	1	
Δ	XX005206	EXPLORATORY EXCAVATION	FOOT	50	50	
Δ	XX005833	TREE PROTECTION, SPECIAL	L SUM	1	1	

Δ - INDICATES SPECIAL PROVISION

OTTAWA

VINE STREET

FERN STREET

15th AVENUE

AVENUE

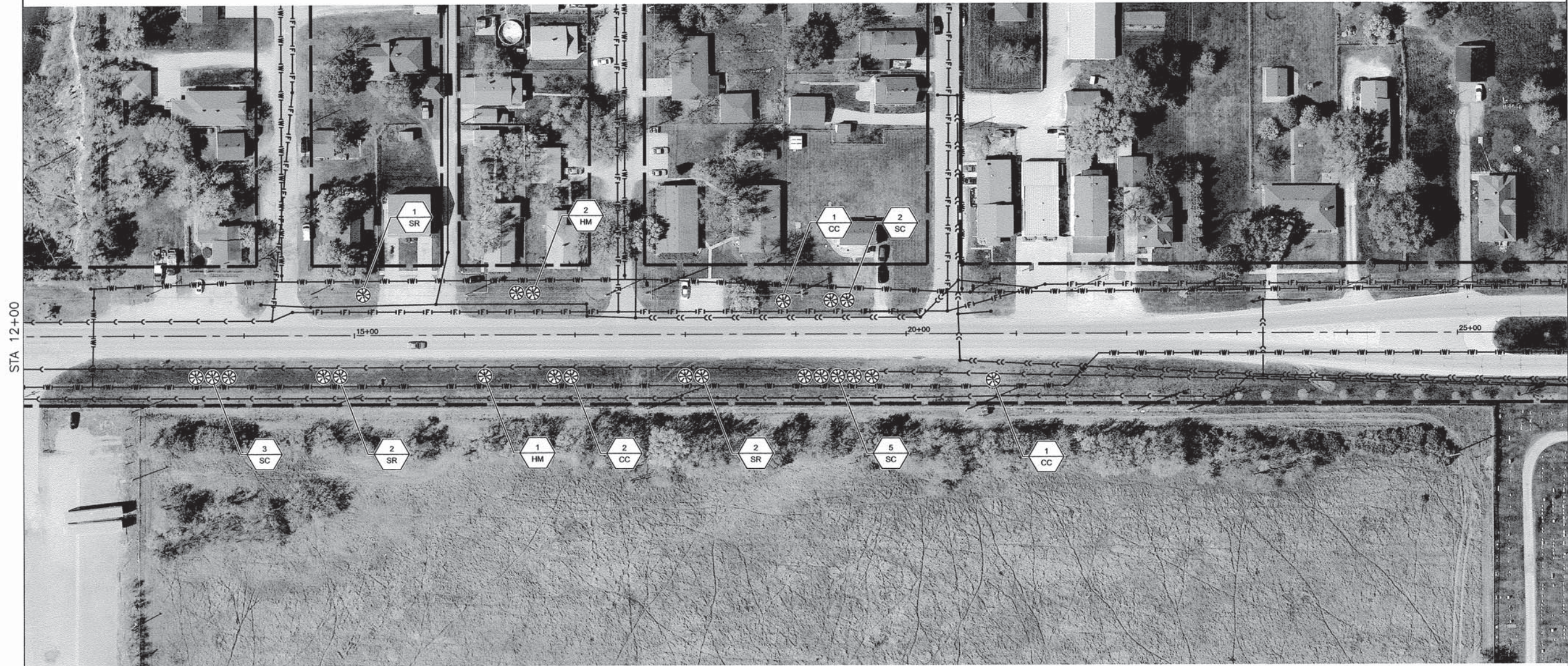

STA 12+00

MATCHLINE STA 26+00

LINE & SYMBOL LEGEND

	EXISTING FIRE HYDRANT		PROPOSED DECIDUOUS SHADE TREE
	EXISTING VALVE		PROPOSED ORNAMENTAL TREE
	EXISTING INLET		PLANT QUANTITY PLANT CODE NUMBER
	EXISTING CATCH BASIN		REMOVE TREE
	EXISTING MANHOLE		
	EXISTING TREE		
	EXISTING BUSH / HEDGE		
	EXISTING EVERGREEN		
	EXISTING STORM SEWER		
	EXISTING SANITARY SEWER		
	EXISTING FORCEMAIN		
	EXISTING WATER MAIN		
	APPARENT RIGHT-OF-WAY (PER CITY OF OTTAWA)		

NOTES

ALL PLANTINGS SHALL FOLLOW IDOT BUREAU OF DESIGN & ENVIRONMENT MANUAL - CHAPTER 59 - LANDSCAPE DESIGN AND EROSION CONTROL 59-7.09 PLANTING IN URBANIZED AREA FOR SIGHT DISTANCES.

ALL AREAS TO BE LANDSCAPED SHALL BE EXCAVATED TO THE DEPTH APPROPRIATE FOR THE PROPOSED PLANTINGS. NO SOD SHALL REMAIN IN NEW PLANTING AREAS.

FOR LANDSCAPE PLANTING DETAILS AND ADDITIONAL PLANTING NOTES, SEE SHEET 22.

FOR PLANT SCHEDULE SEE SHEET 2.

CONTRACTOR SHALL REPAIR TO ITS ORIGINAL CONDITION ANY AREA OR ITEM DAMAGED AS A RESULT OF THEIR WORK. ANY EXISTING LANDSCAPE THAT IS DAMAGED OR REMOVED DURING CONSTRUCTION SHALL BE REPAIRED AND/OR REPLACED IN KIND AND EQUIVALENT SIZE. CONTRACTOR SHALL REPAIR AND SEED IN KIND, AT HIS COST, ALL TURF AREAS DAMAGED AS A RESULT OF PROJECT CONSTRUCTION.

NO SOIL SHALL LEAVE THE JOB SITE. ALL EXISTING MATERIAL IS TO REMAIN AT LOCATION.

FILE NAME = 13289-Ottawa - IDOT OT-1

USER NAME =	DESIGNED -- JRA	REVISED --
	CHECKED -- BDB	REVISED --
PLOT SCALE =	DRAWN -- JJB	REVISED --
PLOT DATE = 2-14-2014	CHECKED -- JRA	REVISED --

STATE OF ILLINOIS
DEPARTMENT OF TRANSPORTATION

ENTRY CORRIDOR TREE PLANTING PROJECT
CITY OF OTTAWA
LANDSCAPING PLAN

SCALE: 1"=50' SHEET NO. 4 OF 22 SHEETS STA. TO STA.

F.A.U. RTE.	SECTION	COUNTY	TOTAL SHEETS	SHEET NO.
6028	12-00164-01-LS	LASALLE	22	4
CONTRACT NO. 87543				
FED. ROAD DIST. NO. 3 ILLINOIS FED. AID PROJECT TE-00D3(076)				

OTTAWA

AVENUE

BOYCE
MEMORIAL
DRIVE

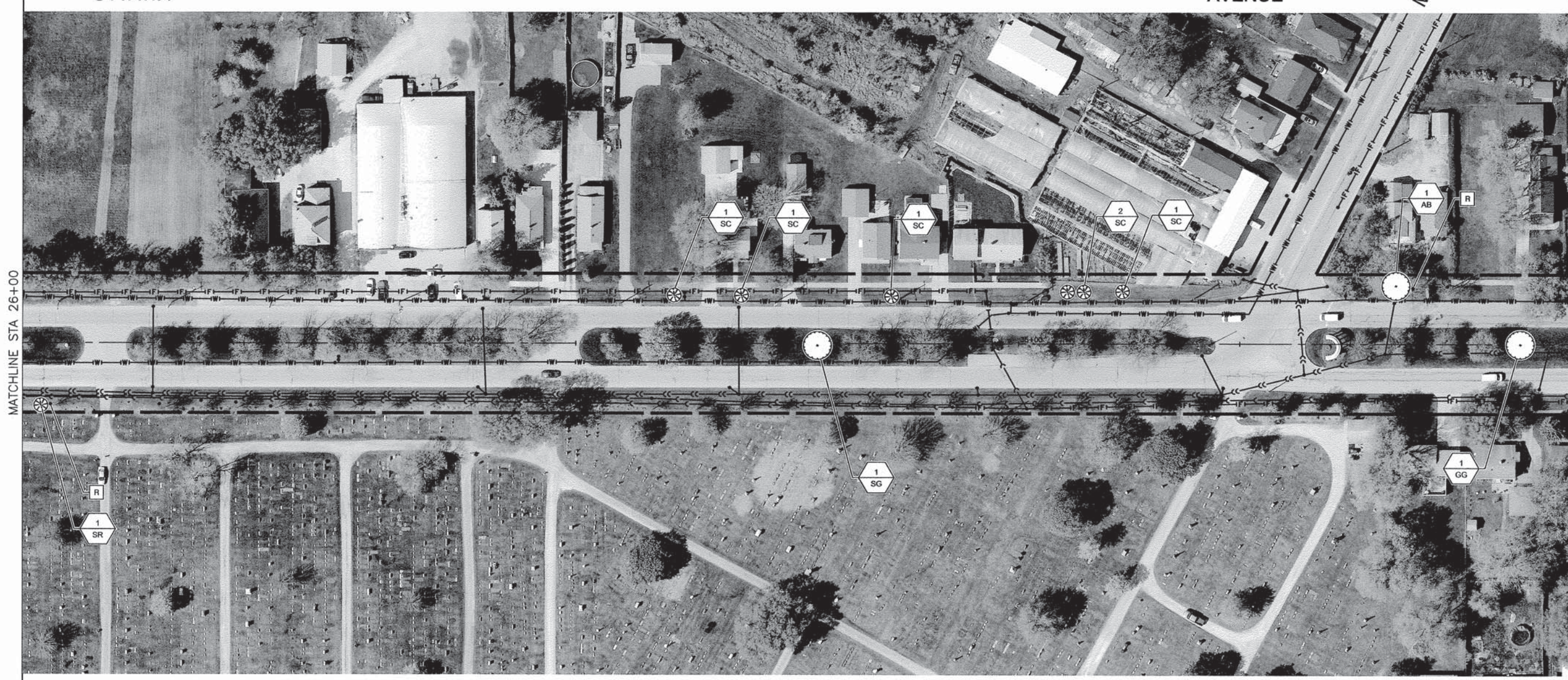
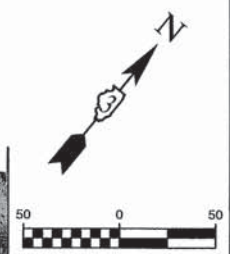

LINE & SYMBOL LEGEND

	EXISTING FIRE HYDRANT		PROPOSED DECIDUOUS SHADE TREE
	EXISTING VALVE		PROPOSED ORNAMENTAL TREE
	EXISTING INLET		PLANT QUANTITY PLANT CODE NUMBER
	EXISTING CATCH BASIN		REMOVE TREE
	EXISTING MANHOLE		
	EXISTING TREE		
	EXISTING BUSH / HEDGE		
	EXISTING EVERGREEN		
	EXISTING STORM SEWER		
	EXISTING SANITARY SEWER		
	EXISTING FORCE MAIN		
	EXISTING WATER MAIN		
	APPARENT RIGHT-OF-WAY (PER CITY OF OTTAWA)		

NOTES

ALL PLANTINGS SHALL FOLLOW IDOT BUREAU OF DESIGN & ENVIRONMENT MANUAL - CHAPTER 59 - LANDSCAPE DESIGN AND EROSION CONTROL 59-7.09 PLANTING IN URBANIZED AREA FOR SIGHT DISTANCES.

ALL AREAS TO BE LANDSCAPED SHALL BE EXCAVATED TO THE DEPTH APPROPRIATE FOR THE PROPOSED PLANTINGS. NO SOD SHALL REMAIN IN NEW PLANTING AREAS.

FOR LANDSCAPE PLANTING DETAILS AND ADDITIONAL PLANTING NOTES, SEE SHEET 22.

FOR PLANT SCHEDULE SEE SHEET 2.

CONTRACTOR SHALL REPAIR TO ITS ORIGINAL CONDITION ANY AREA OR ITEM DAMAGED AS A RESULT OF THEIR WORK. ANY EXISTING LANDSCAPE THAT IS DAMAGED OR REMOVED DURING CONSTRUCTION SHALL BE REPAIRED AND/OR REPLACED IN KIND AND EQUIVALENT SIZE. CONTRACTOR SHALL REPAIR AND SEED IN KIND, AT HIS COST, ALL TURF AREAS DAMAGED AS A RESULT OF PROJECT CONSTRUCTION.

NO SOIL SHALL LEAVE THE JOB SITE. ALL EXISTING MATERIAL IS TO REMAIN AT LOCATION.

FILE NAME = 13289-Ottawa - IDOT OT-2

USER NAME =	DESIGNED -- JRA	REVISED --
	CHECKED -- BDB	REVISED --
PLOT SCALE =	DRAWN -- JJB	REVISED --
PLOT DATE = 2-14-2014	CHECKED -- JRA	REVISED --

STATE OF ILLINOIS
DEPARTMENT OF TRANSPORTATION

ENTRY CORRIDOR TREE PLANTING PROJECT
CITY OF OTTAWA
LANDSCAPING PLAN

SCALE: 1"=50'
SHEET NO. 5 OF 22 SHEETS
STA. TO STA.

F.A.U. RTE.	SECTION	COUNTY	TOTAL SHEETS	SHEET NO.
6028	12-00164-01-LS	LASALLE	22	5
CONTRACT NO. 87543				
FED. ROAD DIST. NO. 3 ILLINOIS FED. AID PROJECT TE-00D3(076)				

OTTAWA

LOCUST STREET

ELM STREET

AVENUE

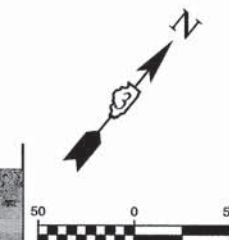

LINE & SYMBOL LEGEND

	EXISTING FIRE HYDRANT		PROPOSED DECIDUOUS SHADE TREE
	EXISTING VALVE		PROPOSED ORNAMENTAL TREE
	EXISTING INLET		PLANT QUANTITY PLANT CODE NUMBER
	EXISTING CATCH BASIN		REMOVE TREE
	EXISTING MANHOLE		
	EXISTING TREE		
	EXISTING BUSH / HEDGE		
	EXISTING EVERGREEN		
	EXISTING STORM SEWER		
	EXISTING SANITARY SEWER		
	EXISTING FORCE MAIN		
	EXISTING WATER MAIN		
	APPARENT RIGHT-OF-WAY (PER CITY OF OTTAWA)		

NOTES

ALL PLANTINGS SHALL FOLLOW IDOT BUREAU OF DESIGN & ENVIRONMENT MANUAL - CHAPTER 59 - LANDSCAPE DESIGN AND EROSION CONTROL 59-7.09 PLANTING IN URBANIZED AREA FOR SIGHT DISTANCES.

ALL AREAS TO BE LANDSCAPED SHALL BE EXCAVATED TO THE DEPTH APPROPRIATE FOR THE PROPOSED PLANTINGS. NO SOD SHALL REMAIN IN NEW PLANTING AREAS.

FOR LANDSCAPE PLANTING DETAILS AND ADDITIONAL PLANTING NOTES, SEE SHEET 22.

FOR PLANT SCHEDULE SEE SHEET 2.

CONTRACTOR SHALL REPAIR TO ITS ORIGINAL CONDITION ANY AREA OR ITEM DAMAGED AS A RESULT OF THEIR WORK. ANY EXISTING LANDSCAPE THAT IS DAMAGED OR REMOVED DURING CONSTRUCTION SHALL BE REPAIRED AND/OR REPLACED IN KIND AND EQUIVALENT SIZE. CONTRACTOR SHALL REPAIR AND SEED IN KIND, AT HIS COST, ALL TURF AREAS DAMAGED AS A RESULT OF PROJECT CONSTRUCTION.

NO SOIL SHALL LEAVE THE JOB SITE. ALL EXISTING MATERIAL IS TO REMAIN AT LOCATION.

FILE NAME = 13289-Ottawa - IDOT 07-3	USER NAME =	DESIGNED -- JRA	REVISED --
		CHECKED -- BDB	REVISED --
	PLOT SCALE =	DRAWN -- JJB	REVISED --
	PLOT DATE = 2-14-2014	CHECKED -- JRA	REVISED --

STATE OF ILLINOIS
DEPARTMENT OF TRANSPORTATION

ENTRY CORRIDOR TREE PLANTING PROJECT
CITY OF OTTAWA
LANDSCAPING PLAN

SCALE: 1"=50'
SHEET NO. 6 OF 22 SHEETS
STA. TO STA.

F.A.U. RTE. 6028	SECTION 12-00164-01-LS	COUNTY LASALLE	TOTAL SHEETS 22	SHEET NO. 6
CONTRACT NO. 87543				
FED. ROAD DIST. NO. 3 ILLINOIS FED. AID PROJECT TE-00D3(076)				

OTTAWA

ST. JAMES STREET

LELAND STREET AVENUE

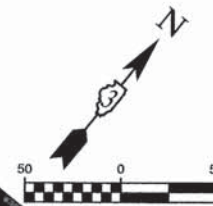

RIVER LANE

RIVERVIEW DRIVE

ST. JAMES STREET

LELAND LANE

LINE & SYMBOL LEGEND

	EXISTING FIRE HYDRANT		PROPOSED DECIDUOUS SHADE TREE
	EXISTING VALVE		PROPOSED ORNAMENTAL TREE
	EXISTING INLET		PLANT QUANTITY PLANT CODE NUMBER
	EXISTING CATCH BASIN		REMOVE TREE
	EXISTING MANHOLE		
	EXISTING TREE		
	EXISTING BUSH / HEDGE		
	EXISTING EVERGREEN		
	EXISTING STORM SEWER		
	EXISTING SANITARY SEWER		
	EXISTING FORCEMAIN		
	EXISTING WATER MAIN		
	APPARENT RIGHT-OF-WAY (PER CITY OF OTTAWA)		

NOTES

ALL PLANTINGS SHALL FOLLOW IDOT BUREAU OF DESIGN & ENVIRONMENT MANUAL - CHAPTER 59 - LANDSCAPE DESIGN AND EROSION CONTROL 59-7.09 PLANTING IN URBANIZED AREA FOR SIGHT DISTANCES.

ALL AREAS TO BE LANDSCAPED SHALL BE EXCAVATED TO THE DEPTH APPROPRIATE FOR THE PROPOSED PLANTINGS. NO SOD SHALL REMAIN IN NEW PLANTING AREAS.

FOR LANDSCAPE PLANTING DETAILS AND ADDITIONAL PLANTING NOTES, SEE SHEET 22.

FOR PLANT SCHEDULE SEE SHEET 2.

CONTRACTOR SHALL REPAIR TO ITS ORIGINAL CONDITION ANY AREA OR ITEM DAMAGED AS A RESULT OF THEIR WORK. ANY EXISTING LANDSCAPE THAT IS DAMAGED OR REMOVED DURING CONSTRUCTION SHALL BE REPAIRED AND/OR REPLACED IN KIND AND EQUIVALENT SIZE. CONTRACTOR SHALL REPAIR AND SEED IN KIND, AT HIS COST, ALL TURF AREAS DAMAGED AS A RESULT OF PROJECT CONSTRUCTION.

NO SOIL SHALL LEAVE THE JOB SITE. ALL EXISTING MATERIAL IS TO REMAIN AT LOCATION.

FILE NAME = 13289-Ottawa - IDOT OT-4

USER NAME =	DESIGNED - JRA	REVISED -
	CHECKED - BDB	REVISED -
PLOT SCALE =	DRAWN - JJB	REVISED -
PLOT DATE = 2-14-2014	CHECKED - JRA	REVISED -

STATE OF ILLINOIS
DEPARTMENT OF TRANSPORTATION

ENTRY CORRIDOR TREE PLANTING PROJECT
CITY OF OTTAWA
LANDSCAPING PLAN

SCALE: 1"=50' SHEET NO. 7 OF 22 SHEETS STA. TO STA.

F.A.U. RTE.	SECTION	COUNTY	TOTAL SHEETS	SHEET NO.
6028	12-00164-01-LS	LASALLE	22	7
FED. ROAD DIST. NO. 3 ILLINOIS			CONTRACT NO. 87543	
FED. AID PROJECT TE-00D3(076)				

OTTAWA TAYLOR STREET CLAY STREET AVENUE

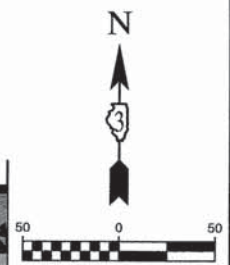

BUCHANAN STREET

LINE & SYMBOL LEGEND

	EXISTING FIRE HYDRANT		PROPOSED DECIDUOUS SHADE TREE
	EXISTING VALVE		PROPOSED ORNAMENTAL TREE
	EXISTING INLET		PLANT QUANTITY PLANT CODE NUMBER
	EXISTING CATCH BASIN		REMOVE TREE
	EXISTING MANHOLE		
	EXISTING TREE		
	EXISTING BUSH / HEDGE		
	EXISTING EVERGREEN		
	EXISTING STORM SEWER		
	EXISTING SANITARY SEWER		
	EXISTING FORCEMAIN		
	EXISTING WATER MAIN		
	APPARENT RIGHT-OF-WAY (PER CITY OF OTTAWA)		

NOTES

ALL PLANTINGS SHALL FOLLOW IDOT BUREAU OF DESIGN & ENVIRONMENT MANUAL - CHAPTER 59 - LANDSCAPE DESIGN AND EROSION CONTROL 59-7.09 PLANTING IN URBANIZED AREA FOR SIGHT DISTANCES.

ALL AREAS TO BE LANDSCAPED SHALL BE EXCAVATED TO THE DEPTH APPROPRIATE FOR THE PROPOSED PLANTINGS. NO SOD SHALL REMAIN IN NEW PLANTING AREAS.

FOR LANDSCAPE PLANTING DETAILS AND ADDITIONAL PLANTING NOTES, SEE SHEET 22.

FOR PLANT SCHEDULE SEE SHEET 2.

CONTRACTOR SHALL REPAIR TO ITS ORIGINAL CONDITION ANY AREA OR ITEM DAMAGED AS A RESULT OF THEIR WORK. ANY EXISTING LANDSCAPE THAT IS DAMAGED OR REMOVED DURING CONSTRUCTION SHALL BE REPAIRED AND/OR REPLACED IN KIND AND EQUIVALENT SIZE. CONTRACTOR SHALL REPAIR AND SEED IN KIND, AT HIS COST, ALL TURF AREAS DAMAGED AS A RESULT OF PROJECT CONSTRUCTION.

NO SOIL SHALL LEAVE THE JOB SITE. ALL EXISTING MATERIAL IS TO REMAIN AT LOCATION.

FILE NAME = 13289-Ottawa - IDOT OT-5

USER NAME =	DESIGNED -- JRA	REVISED --
	CHECKED -- BDB	REVISED --
PLOT SCALE =	DRAWN -- JJB	REVISED --
PLOT DATE = 2-14-2014	CHECKED -- JRA	REVISED --

STATE OF ILLINOIS
DEPARTMENT OF TRANSPORTATION

ENTRY CORRIDOR TREE PLANTING PROJECT
CITY OF OTTAWA
LANDSCAPING PLAN

SCALE: 1"=50'

SHEET NO. 8 OF 22 SHEETS

STA. TO STA.

F.A.U. RTE.	SECTION	COUNTY	TOTAL SHEETS	SHEET NO.
6028	12-00164-01-LS	LASALLE	22	8
FED. ROAD DIST. NO. 3		ILLINOIS FED. AID PROJECT TE-00D3(076)		



LINE & SYMBOL LEGEND	
	EXISTING FIRE HYDRANT
	EXISTING VALVE
	EXISTING INLET
	EXISTING CATCH BASIN
	EXISTING MANHOLE
	EXISTING TREE
	EXISTING BUSH / HEDGE
	EXISTING EVERGREEN
	EXISTING STORM SEWER
	EXISTING SANITARY SEWER
	EXISTING FORCE MAIN
	EXISTING WATER MAIN
	APPARENT RIGHT-OF-WAY (PER CITY OF OTTAWA)
	PROPOSED DECIDUOUS SHADE TREE
	PROPOSED ORNAMENTAL TREE
	PLANT QUANTITY PLANT CODE NUMBER
	REMOVE TREE

NOTES

ALL PLANTINGS SHALL FOLLOW IDOT BUREAU OF DESIGN & ENVIRONMENT MANUAL - CHAPTER 59 - LANDSCAPE DESIGN AND EROSION CONTROL 59-7.09 PLANTING IN URBANIZED AREA FOR SIGHT DISTANCES.

ALL AREAS TO BE LANDSCAPED SHALL BE EXCAVATED TO THE DEPTH APPROPRIATE FOR THE PROPOSED PLANTINGS. NO SOD SHALL REMAIN IN NEW PLANTING AREAS.

FOR LANDSCAPE PLANTING DETAILS AND ADDITIONAL PLANTING NOTES, SEE SHEET 22.

FOR PLANT SCHEDULE SEE SHEET 2.

CONTRACTOR SHALL REPAIR TO ITS ORIGINAL CONDITION ANY AREA OR ITEM DAMAGED AS A RESULT OF THEIR WORK. ANY EXISTING LANDSCAPE THAT IS DAMAGED OR REMOVED DURING CONSTRUCTION SHALL BE REPAIRED AND/OR REPLACED IN KIND AND EQUIVALENT SIZE. CONTRACTOR SHALL REPAIR AND SEED IN KIND, AT HIS COST, ALL TURF AREAS DAMAGED AS A RESULT OF PROJECT CONSTRUCTION.

NO SOIL SHALL LEAVE THE JOB SITE. ALL EXISTING MATERIAL IS TO REMAIN AT LOCATION.

FILE NAME = 13289-Champlain - IDOT CHA-1

USER NAME =	DESIGNED - JRA	REVISED -
	CHECKED - BDB	REVISED -
PLOT SCALE =	DRAWN - JJB	REVISED -
PLOT DATE = 10-10-2013	CHECKED - JRA	REVISED -

**STATE OF ILLINOIS
DEPARTMENT OF TRANSPORTATION**

**ENTRY CORRIDOR TREE PLANTING PROJECT
CITY OF OTTAWA
LANDSCAPING PLAN**

SCALE: 1"=50' SHEET NO. 9 OF 22 SHEETS STA. TO STA.

F.A.U. RTE.	SECTION	COUNTY	TOTAL SHEETS	SHEET NO.
6046	12-00164-01-LS	LASALLE	22	9
CONTRACT NO. 87543				
FED. ROAD DIST. NO. 3 ILLINOIS FED. AID PROJECT TE-D003(076)				

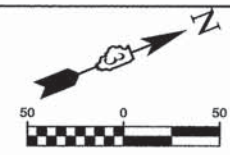

CHAMPLAIN

STREET



MATCHLINE STA 22+00

MATCHLINE STA 34+00

IL RAILNET RAILROAD
LYMAN MOUND RD

LINE & SYMBOL LEGEND

	EXISTING FIRE HYDRANT		PROPOSED DECIDUOUS SHADE TREE
	EXISTING VALVE		PROPOSED ORNAMENTAL TREE
	EXISTING INLET		
	EXISTING CATCH BASIN		
	EXISTING MANHOLE		
	EXISTING TREE		
	EXISTING BUSH / HEDGE		
	EXISTING EVERGREEN		PLANT QUANTITY PLANT CODE NUMBER
	EXISTING STORM SEWER		REMOVE TREE
	EXISTING SANITARY SEWER		
	EXISTING FORCE MAIN		
	EXISTING WATER MAIN		
	APPARENT RIGHT-OF-WAY (PER CITY OF OTTAWA)		

NOTES

ALL PLANTINGS SHALL FOLLOW IDOT BUREAU OF DESIGN & ENVIRONMENT MANUAL - CHAPTER 59 - LANDSCAPE DESIGN AND EROSION CONTROL 59-7.09 PLANTING IN URBANIZED AREA FOR SIGHT DISTANCES.

ALL AREAS TO BE LANDSCAPED SHALL BE EXCAVATED TO THE DEPTH APPROPRIATE FOR THE PROPOSED PLANTINGS. NO SOD SHALL REMAIN IN NEW PLANTING AREAS.

FOR LANDSCAPE PLANTING DETAILS AND ADDITIONAL PLANTING NOTES, SEE SHEET 22.

FOR PLANT SCHEDULE SEE SHEET 2.

CONTRACTOR SHALL REPAIR TO ITS ORIGINAL CONDITION ANY AREA OR ITEM DAMAGED AS A RESULT OF THEIR WORK. ANY EXISTING LANDSCAPE THAT IS DAMAGED OR REMOVED DURING CONSTRUCTION SHALL BE REPAIRED AND/OR REPLACED IN KIND AND EQUIVALENT SIZE. CONTRACTOR SHALL REPAIR AND SEED IN KIND, AT HIS COST, ALL TURF AREAS DAMAGED AS A RESULT OF PROJECT CONSTRUCTION.

NO SOIL SHALL LEAVE THE JOB SITE. ALL EXISTING MATERIAL IS TO REMAIN AT LOCATION.

FILE NAME = 13289-Champlain - IDOT CHA-2

USER NAME =	DESIGNED - JRA	REVISED -
	CHECKED - BDB	REVISED -
PLOT SCALE =	DRAWN - JJB	REVISED -
PLOT DATE = 10-10-2013	CHECKED - JRA	REVISED -

STATE OF ILLINOIS
DEPARTMENT OF TRANSPORTATION

ENTRY CORRIDOR TREE PLANTING PROJECT
CITY OF OTTAWA
LANDSCAPING PLAN

SCALE: 1"=50'

SHEET NO. 10 OF 22 SHEETS

STA. TO STA.

F.A.U. RTE.	SECTION	COUNTY	TOTAL SHEETS	SHEET NO.
6046	12-00164-01-LS	LASALLE	22	10
CONTRACT NO. 87543				
FED. ROAD DIST. NO. 3 ILLINOIS FED. AID PROJECT TE-0003(076)				

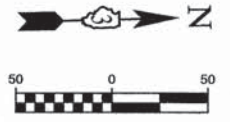

LINE & SYMBOL LEGEND

	EXISTING FIRE HYDRANT		PROPOSED DECIDUOUS SHADE TREE
	EXISTING VALVE		PROPOSED ORNAMENTAL TREE
	EXISTING INLET		PLANT QUANTITY PLANT CODE NUMBER
	EXISTING CATCH BASIN		REMOVE TREE
	EXISTING MANHOLE		
	EXISTING TREE		
	EXISTING BUSH / HEDGE		
	EXISTING EVERGREEN		
	EXISTING STORM SEWER		
	EXISTING SANITARY SEWER		
	EXISTING FORCEMAN		
	EXISTING WATER MAIN		
	APPARENT RIGHT-OF-WAY (PER CITY OF OTTAWA)		

NOTES

ALL PLANTINGS SHALL FOLLOW IDOT BUREAU OF DESIGN & ENVIRONMENT MANUAL - CHAPTER 59 - LANDSCAPE DESIGN AND EROSION CONTROL 59-7.09 PLANTING IN URBANIZED AREA FOR SIGHT DISTANCES.

ALL AREAS TO BE LANDSCAPED SHALL BE EXCAVATED TO THE DEPTH APPROPRIATE FOR THE PROPOSED PLANTINGS. NO SOD SHALL REMAIN IN NEW PLANTING AREAS.

FOR LANDSCAPE PLANTING DETAILS AND ADDITIONAL PLANTING NOTES, SEE SHEET 22.

FOR PLANT SCHEDULE SEE SHEET 2.

CONTRACTOR SHALL REPAIR TO ITS ORIGINAL CONDITION ANY AREA OR ITEM DAMAGED AS A RESULT OF THEIR WORK. ANY EXISTING LANDSCAPE THAT IS DAMAGED OR REMOVED DURING CONSTRUCTION SHALL BE REPAIRED AND/OR REPLACED IN KIND AND EQUIVALENT SIZE. CONTRACTOR SHALL REPAIR AND SEED IN KIND, AT HIS COST, ALL TURF AREAS DAMAGED AS A RESULT OF PROJECT CONSTRUCTION.

NO SOIL SHALL LEAVE THE JOB SITE. ALL EXISTING MATERIAL IS TO REMAIN AT LOCATION.

FILE NAME = 13289-Champlain - IDOT CHA-3

USER NAME =	DESIGNED -- JRA	REVISED --
	CHECKED -- BDB	REVISED --
PLOT SCALE =	DRAWN -- JJB	REVISED --
PLOT DATE = 2-14-2014	CHECKED -- JRA	REVISED --

STATE OF ILLINOIS
DEPARTMENT OF TRANSPORTATION

ENTRY CORRIDOR TREE PLANTING PROJECT
CITY OF OTTAWA
LANDSCAPING PLAN

SCALE: 1"=50'

SHEET NO. 11 OF 22 SHEETS

STA. TO STA.

F.A.U. RTE. 6046	SECTION 12-00164-01-LS	COUNTY LASALLE	TOTAL SHEETS 22	SHEET NO. 11
FED. ROAD DIST. NO. 3		ILLINOIS	FED. AID PROJECT TE-00D3(076)	

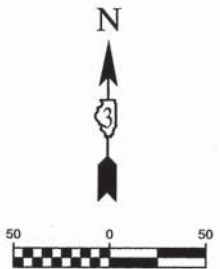

LINE & SYMBOL LEGEND	
	EXISTING FIRE HYDRANT
	EXISTING VALVE
	EXISTING INLET
	EXISTING CATCH BASIN
	EXISTING MANHOLE
	EXISTING TREE
	EXISTING BUSH / HEDGE
	EXISTING EVERGREEN
	EXISTING STORM SEWER
	EXISTING SANITARY SEWER
	EXISTING FORCE MAIN
	EXISTING WATER MAIN
	APPARENT RIGHT-OF-WAY (PER CITY OF OTTAWA)
	PROPOSED DECIDUOUS SHADE TREE
	PROPOSED ORNAMENTAL TREE
	PLANT QUANTITY PLANT CODE NUMBER
	REMOVE TREE

NOTES

ALL PLANTINGS SHALL FOLLOW IDOT BUREAU OF DESIGN & ENVIRONMENT MANUAL - CHAPTER 59 - LANDSCAPE DESIGN AND EROSION CONTROL 59-7.09 PLANTING IN URBANIZED AREA FOR SIGHT DISTANCES.

ALL AREAS TO BE LANDSCAPED SHALL BE EXCAVATED TO THE DEPTH APPROPRIATE FOR THE PROPOSED PLANTINGS. NO SOD SHALL REMAIN IN NEW PLANTING AREAS.

FOR LANDSCAPE PLANTING DETAILS AND ADDITIONAL PLANTING NOTES, SEE SHEET 22.

FOR PLANT SCHEDULE SEE SHEET 2.

CONTRACTOR SHALL REPAIR TO ITS ORIGINAL CONDITION ANY AREA OR ITEM DAMAGED AS A RESULT OF THEIR WORK. ANY EXISTING LANDSCAPE THAT IS DAMAGED OR REMOVED DURING CONSTRUCTION SHALL BE REPAIRED AND/OR REPLACED IN KIND AND EQUIVALENT SIZE. CONTRACTOR SHALL REPAIR AND SEED IN KIND, AT HIS COST, ALL TURF AREAS DAMAGED AS A RESULT OF PROJECT CONSTRUCTION.

NO SOIL SHALL LEAVE THE JOB SITE. ALL EXISTING MATERIAL IS TO REMAIN AT LOCATION.

FILE NAME = 13289-Madison Main - IDOT MAIN-1

USER NAME =	DESIGNED - JRA	REVISED -
	CHECKED - BDB	REVISED -
PLOT SCALE =	DRAWN - JJB	REVISED -
PLOT DATE = 2-14-2014	CHECKED - JRA	REVISED -

STATE OF ILLINOIS
DEPARTMENT OF TRANSPORTATION

ENTRY CORRIDOR TREE PLANTING PROJECT
CITY OF OTTAWA
LANDSCAPING PLAN

SCALE: 1"=50'
SHEET NO. 12 OF 22 SHEETS
STA. TO STA.

F.A.U. RTE.	SECTION	COUNTY	TOTAL SHEETS	SHEET NO.
6027	12-00164-01-LS	LASALLE	22	12
CONTRACT NO. 87543				
FED. ROAD DIST. NO. 3 ILLINOIS FED. AID PROJECT TE-00D3(076)				

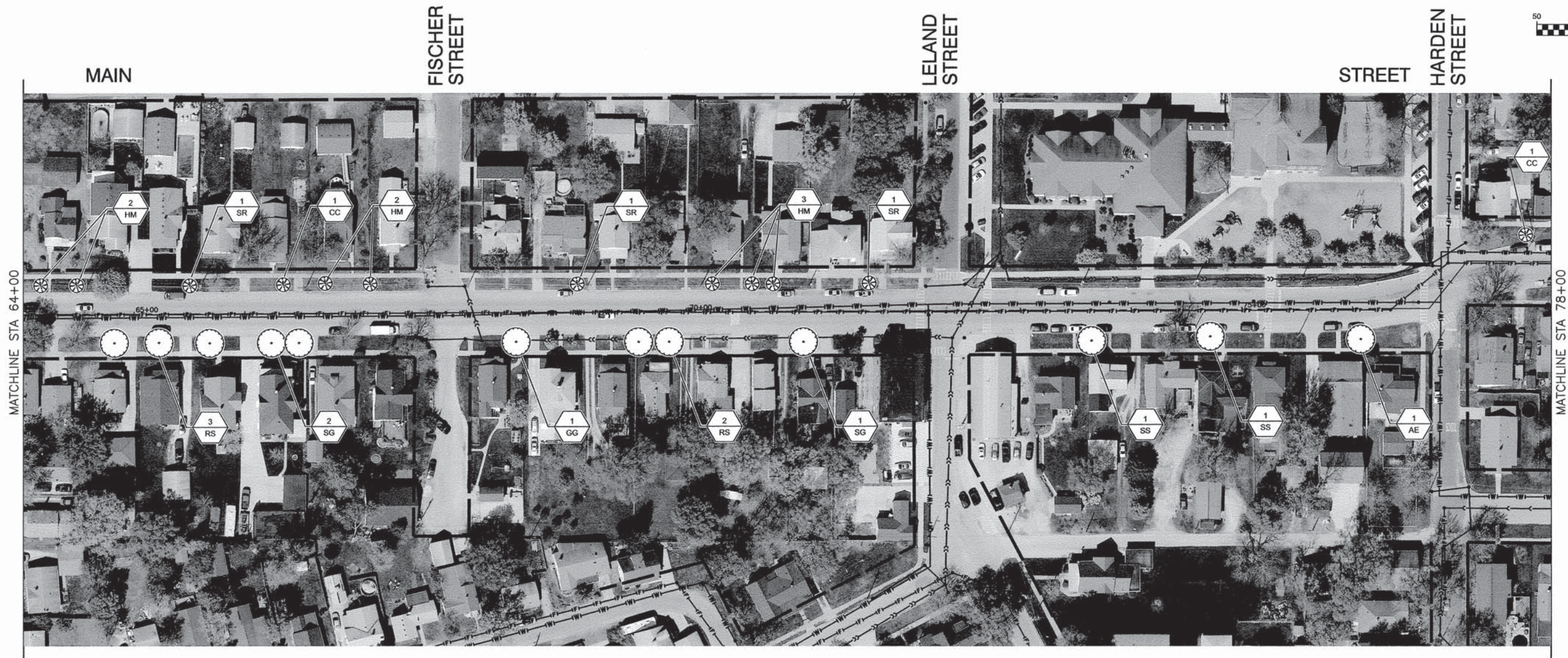
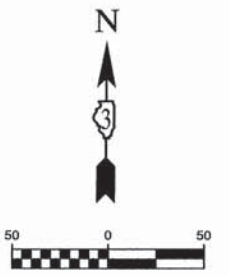

LINE & SYMBOL LEGEND	
	EXISTING FIRE HYDRANT
	EXISTING VALVE
	EXISTING INLET
	EXISTING CATCH BASIN
	EXISTING MANHOLE
	EXISTING TREE
	EXISTING BUSH / HEDGE
	EXISTING EVERGREEN
	EXISTING STORM SEWER
	EXISTING SANITARY SEWER
	EXISTING FORCEMAIN
	EXISTING WATER MAIN
	APPARENT RIGHT-OF-WAY (PER CITY OF OTTAWA)
	PROPOSED DECIDUOUS SHADE TREE
	PROPOSED ORNAMENTAL TREE
	PLANT QUANTITY PLANT CODE NUMBER
	REMOVE TREE

NOTES

ALL PLANTINGS SHALL FOLLOW IDOT BUREAU OF DESIGN & ENVIRONMENT MANUAL - CHAPTER 59 - LANDSCAPE DESIGN AND EROSION CONTROL 59-7.09 PLANTING IN URBANIZED AREA FOR SIGHT DISTANCES.

ALL AREAS TO BE LANDSCAPED SHALL BE EXCAVATED TO THE DEPTH APPROPRIATE FOR THE PROPOSED PLANTINGS. NO SOD SHALL REMAIN IN NEW PLANTING AREAS.

FOR LANDSCAPE PLANTING DETAILS AND ADDITIONAL PLANTING NOTES, SEE SHEET 22.

FOR PLANT SCHEDULE SEE SHEET 2.

CONTRACTOR SHALL REPAIR TO ITS ORIGINAL CONDITION ANY AREA OR ITEM DAMAGED AS A RESULT OF THEIR WORK. ANY EXISTING LANDSCAPE THAT IS DAMAGED OR REMOVED DURING CONSTRUCTION SHALL BE REPAIRED AND/OR REPLACED IN KIND AND EQUIVALENT SIZE. CONTRACTOR SHALL REPAIR AND SEED IN KIND, AT HIS COST, ALL TURF AREAS DAMAGED AS A RESULT OF PROJECT CONSTRUCTION.

NO SOIL SHALL LEAVE THE JOB SITE. ALL EXISTING MATERIAL IS TO REMAIN AT LOCATION.

FILE NAME = 13289-Madson Main - IDOT MAIN-2	USER NAME =	DESIGNED - JRA	REVISED -
		CHECKED - BDB	REVISED -
	PLOT SCALE =	DRAWN - JJB	REVISED -
	PLOT DATE = 2-14-2014	CHECKED - JRA	REVISED -

STATE OF ILLINOIS
DEPARTMENT OF TRANSPORTATION

ENTRY CORRIDOR TREE PLANTING PROJECT
CITY OF OTTAWA
LANDSCAPING PLAN

SCALE: 1"=50' SHEET NO. 13 OF 22 SHEETS STA. TO STA.

F.A.U. RTE.	SECTION	COUNTY	TOTAL SHEETS	SHEET NO.
6027	12-00164-01-LS	LASALLE	22	13
CONTRACT NO. 87543				
FED. ROAD DIST. NO. 3 ILLINOIS FED. AID PROJECT TE-00D3(076)				

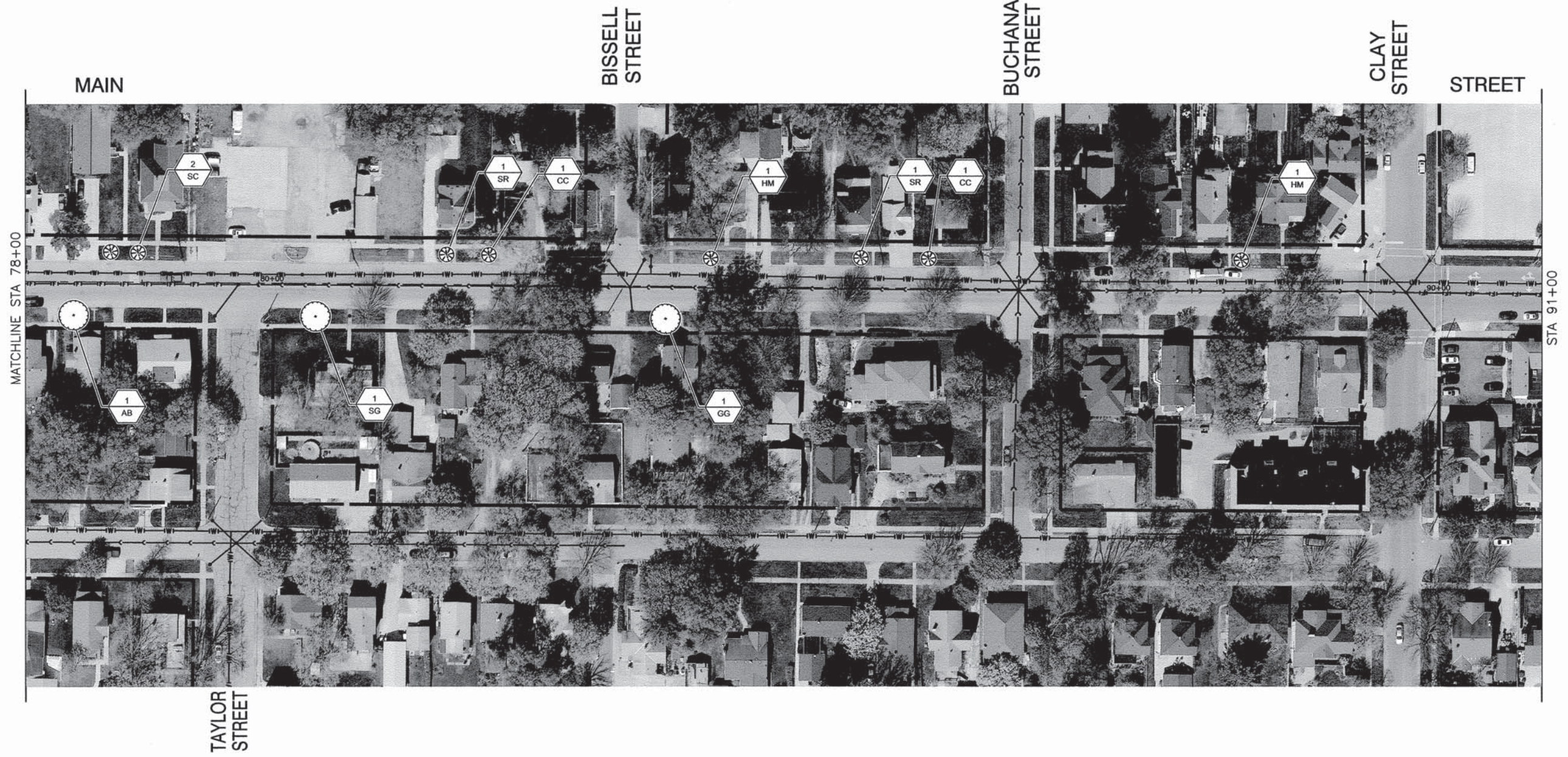
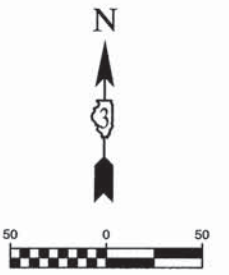

LINE & SYMBOL LEGEND

	EXISTING FIRE HYDRANT		PROPOSED DECIDUOUS SHADE TREE
	EXISTING VALVE		PROPOSED ORNAMENTAL TREE
	EXISTING INLET		PLANT QUANTITY PLANT CODE NUMBER
	EXISTING CATCH BASIN		REMOVE TREE
	EXISTING MANHOLE		
	EXISTING TREE		
	EXISTING BUSH / HEDGE		
	EXISTING EVERGREEN		
	EXISTING STORM SEWER		
	EXISTING SANITARY SEWER		
	EXISTING FORCEMAIN		
	EXISTING WATER MAIN		
	APPARENT RIGHT-OF-WAY (PER CITY OF OTTAWA)		

NOTES

ALL PLANTINGS SHALL FOLLOW IDOT BUREAU OF DESIGN & ENVIRONMENT MANUAL - CHAPTER 59 - LANDSCAPE DESIGN AND EROSION CONTROL 59-7.09 PLANTING IN URBANIZED AREA FOR SIGHT DISTANCES.

ALL AREAS TO BE LANDSCAPED SHALL BE EXCAVATED TO THE DEPTH APPROPRIATE FOR THE PROPOSED PLANTINGS. NO SOD SHALL REMAIN IN NEW PLANTING AREAS.

FOR LANDSCAPE PLANTING DETAILS AND ADDITIONAL PLANTING NOTES, SEE SHEET 22.

FOR PLANT SCHEDULE SEE SHEET 2.

CONTRACTOR SHALL REPAIR TO ITS ORIGINAL CONDITION ANY AREA OR ITEM DAMAGED AS A RESULT OF THEIR WORK. ANY EXISTING LANDSCAPE THAT IS DAMAGED OR REMOVED DURING CONSTRUCTION SHALL BE REPAIRED AND/OR REPLACED IN KIND AND EQUIVALENT SIZE. CONTRACTOR SHALL REPAIR AND SEED IN KIND, AT HIS COST, ALL TURF AREAS DAMAGED AS A RESULT OF PROJECT CONSTRUCTION.

NO SOIL SHALL LEAVE THE JOB SITE. ALL EXISTING MATERIAL IS TO REMAIN AT LOCATION.

FILE NAME = 13289-Madison Main - IDOT MAIN-3

USER NAME =	DESIGNED -- JRA	REVISED --
	CHECKED -- BDB	REVISED --
PLOT SCALE =	DRAWN -- JJB	REVISED --
PLOT DATE = 2-14-2014	CHECKED -- JRA	REVISED --

STATE OF ILLINOIS
DEPARTMENT OF TRANSPORTATION

ENTRY CORRIDOR TREE PLANTING PROJECT
CITY OF OTTAWA
LANDSCAPING PLAN

SCALE: 1"=50'

SHEET NO. 14 OF 22 SHEETS

STA. TO STA.

F.A.U. RTE.	SECTION	COUNTY	TOTAL SHEETS	SHEET NO.
6027	12-00164-01-LS	LASALLE	22	14
CONTRACT NO. 87543				
FED. ROAD DIST. NO. 3	ILLINOIS	FED. AID PROJECT TE-00D3(076)		

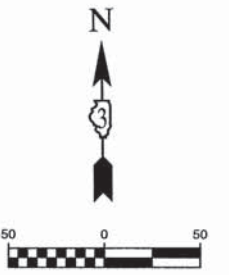

LINE & SYMBOL LEGEND

	EXISTING FIRE HYDRANT		PROPOSED DECIDUOUS SHADE TREE
	EXISTING VALVE		PROPOSED ORNAMENTAL TREE
	EXISTING INLET		
	EXISTING CATCH BASIN		
	EXISTING MANHOLE		
	EXISTING TREE		
	EXISTING BUSH / HEDGE		PLANT QUANTITY PLANT CODE NUMBER
	EXISTING EVERGREEN		REMOVE TREE
	EXISTING STORM SEWER		
	EXISTING SANITARY SEWER		
	EXISTING FORCE MAIN		
	EXISTING WATER MAIN		
	APPARENT RIGHT-OF-WAY (PER CITY OF OTTAWA)		

NOTES

ALL PLANTINGS SHALL FOLLOW IDOT BUREAU OF DESIGN & ENVIRONMENT MANUAL - CHAPTER 59 - LANDSCAPE DESIGN AND EROSION CONTROL 59-7.09 PLANTING IN URBANIZED AREA FOR SIGHT DISTANCES.

ALL AREAS TO BE LANDSCAPED SHALL BE EXCAVATED TO THE DEPTH APPROPRIATE FOR THE PROPOSED PLANTINGS. NO SOD SHALL REMAIN IN NEW PLANTING AREAS.

FOR LANDSCAPE PLANTING DETAILS AND ADDITIONAL PLANTING NOTES, SEE SHEET 22.

FOR PLANT SCHEDULE SEE SHEET 2.

CONTRACTOR SHALL REPAIR TO ITS ORIGINAL CONDITION ANY AREA OR ITEM DAMAGED AS A RESULT OF THEIR WORK. ANY EXISTING LANDSCAPE THAT IS DAMAGED OR REMOVED DURING CONSTRUCTION SHALL BE REPAIRED AND/OR REPLACED IN KIND AND EQUIVALENT SIZE. CONTRACTOR SHALL REPAIR AND SEED IN KIND, AT HIS COST, ALL TURF AREAS DAMAGED AS A RESULT OF PROJECT CONSTRUCTION.

NO SOIL SHALL LEAVE THE JOB SITE. ALL EXISTING MATERIAL IS TO REMAIN AT LOCATION.

FILE NAME = 13269-Madison Main - IDOT MAD-1	USER NAME =	DESIGNED -- JRA	REVISED --
		CHECKED -- BDB	REVISED --
	PLOT SCALE =	DRAWN -- JJB	REVISED --
	PLOT DATE = 2-14-2014	CHECKED -- JRA	REVISED --

STATE OF ILLINOIS
DEPARTMENT OF TRANSPORTATION

ENTRY CORRIDOR TREE PLANTING PROJECT
CITY OF OTTAWA
LANDSCAPING PLAN

SCALE: 1"=50'

SHEET NO. 15 OF 22 SHEETS

STA. TO STA.

F.A.U. RTE.	SECTION	COUNTY	TOTAL SHEETS	SHEET NO.
6026	12-00164-01-LS	LASALLE	22	15
CONTRACT NO. 87543				
FED. ROAD DIST. NO. 3	ILLINOIS	FED. AID PROJECT TE-00D3(076)		

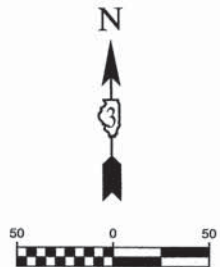

MADISON

FOREST STREET

SANGER STREET

STREET

MATCHLINE STA 15+00



MATCHLINE STA 29+00

FISHER STREET

LELAND STREET

HARDEN STREET

LINE & SYMBOL LEGEND

	EXISTING FIRE HYDRANT		PROPOSED DECIDUOUS SHADE TREE
	EXISTING VALVE		PROPOSED ORNAMENTAL TREE
	EXISTING INLET		PLANT QUANTITY PLANT CODE NUMBER
	EXISTING CATCH BASIN		REMOVE TREE
	EXISTING MANHOLE		
	EXISTING TREE		
	EXISTING BUSH / HEDGE		
	EXISTING EVERGREEN		
	EXISTING STORM SEWER		
	EXISTING SANITARY SEWER		
	EXISTING FORCE MAIN		
	EXISTING WATER MAIN		
	APPARENT RIGHT-OF-WAY (PER CITY OF OTTAWA)		

NOTES

ALL PLANTINGS SHALL FOLLOW IDOT BUREAU OF DESIGN & ENVIRONMENT MANUAL - CHAPTER 59 - LANDSCAPE DESIGN AND EROSION CONTROL 59-7.09 PLANTING IN URBANIZED AREA FOR SIGHT DISTANCES.

ALL AREAS TO BE LANDSCAPED SHALL BE EXCAVATED TO THE DEPTH APPROPRIATE FOR THE PROPOSED PLANTINGS. NO SOD SHALL REMAIN IN NEW PLANTING AREAS.

FOR LANDSCAPE PLANTING DETAILS AND ADDITIONAL PLANTING NOTES, SEE SHEET 22.

FOR PLANT SCHEDULE SEE SHEET 2.

CONTRACTOR SHALL REPAIR TO ITS ORIGINAL CONDITION ANY AREA OR ITEM DAMAGED AS A RESULT OF THEIR WORK. ANY EXISTING LANDSCAPE THAT IS DAMAGED OR REMOVED DURING CONSTRUCTION SHALL BE REPAIRED AND/OR REPLACED IN KIND AND EQUIVALENT SIZE. CONTRACTOR SHALL REPAIR AND SEED IN KIND, AT HIS COST, ALL TURF AREAS DAMAGED AS A RESULT OF PROJECT CONSTRUCTION.

NO SOIL SHALL LEAVE THE JOB SITE. ALL EXISTING MATERIAL IS TO REMAIN AT LOCATION.

FILE NAME = 13289-Madison Main - IDOT MAD-2

USER NAME =	DESIGNED -- JRA	REVISED --
	CHECKED -- BDB	REVISED --
PLOT SCALE =	DRAWN -- JJB	REVISED --
PLOT DATE = 2-14-2014	CHECKED -- JRA	REVISED --

STATE OF ILLINOIS
DEPARTMENT OF TRANSPORTATION

ENTRY CORRIDOR TREE PLANTING PROJECT
CITY OF OTTAWA
LANDSCAPING PLAN

SCALE: 1"=50' SHEET NO. 16 OF 22 SHEETS STA. TO STA.

F.A.U. RTE.	SECTION	COUNTY	TOTAL SHEETS	SHEET NO.
6026	12-00164-01-LS	LASALLE	22	16
CONTRACT NO. 87543				
FED. ROAD DIST. NO. 3 ILLINOIS FED. AID PROJECT TE-00D3(076)				

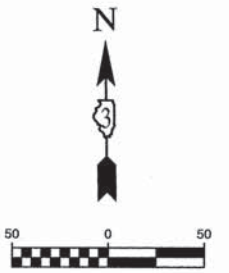

POPLAR STREET

MADISON

BISSELL STREET

PINE STREET

SYCAMORE STREET

STREET

MATCHLINE STA 29+00

STA 43+00



BISSELL STREET

BUCHANAN STREET

CLAY STREET

LINE & SYMBOL LEGEND	
	EXISTING FIRE HYDRANT
	EXISTING VALVE
	EXISTING INLET
	EXISTING CATCH BASIN
	EXISTING MANHOLE
	EXISTING TREE
	EXISTING BUSH / HEDGE
	EXISTING EVERGREEN
	EXISTING STORM SEWER
	EXISTING SANITARY SEWER
	EXISTING FORCE MAIN
	EXISTING WATER MAIN
	APPARENT RIGHT-OF-WAY (PER CITY OF OTTAWA)
	PROPOSED DECIDUOUS SHADE TREE
	PROPOSED ORNAMENTAL TREE
	PLANT QUANTITY PLANT CODE NUMBER
	REMOVE TREE

NOTES	
<p>ALL PLANTINGS SHALL FOLLOW IDOT BUREAU OF DESIGN & ENVIRONMENT MANUAL - CHAPTER 59 - LANDSCAPE DESIGN AND EROSION CONTROL 59-7.09 PLANTING IN URBANIZED AREA FOR SIGHT DISTANCES.</p> <p>ALL AREAS TO BE LANDSCAPED SHALL BE EXCAVATED TO THE DEPTH APPROPRIATE FOR THE PROPOSED PLANTINGS. NO SOD SHALL REMAIN IN NEW PLANTING AREAS.</p> <p>FOR LANDSCAPE PLANTING DETAILS AND ADDITIONAL PLANTING NOTES, SEE SHEET 22.</p>	<p>FOR PLANT SCHEDULE SEE SHEET 2.</p> <p>CONTRACTOR SHALL REPAIR TO ITS ORIGINAL CONDITION ANY AREA OR ITEM DAMAGED AS A RESULT OF THEIR WORK. ANY EXISTING LANDSCAPE THAT IS DAMAGED OR REMOVED DURING CONSTRUCTION SHALL BE REPAIRED AND/OR REPLACED IN KIND AND EQUIVALENT SIZE. CONTRACTOR SHALL REPAIR AND SEED IN KIND, AT HIS COST, ALL TURF AREAS DAMAGED AS A RESULT OF PROJECT CONSTRUCTION.</p> <p>NO SOIL SHALL LEAVE THE JOB SITE. ALL EXISTING MATERIAL IS TO REMAIN AT LOCATION.</p>

FILE NAME = 13289-Madison Main - IDOT MAD-3

USER NAME =	DESIGNED - JRA	REVISED -
	CHECKED - BDB	REVISED -
PLOT SCALE =	DRAWN - JJB	REVISED -
PLOT DATE = 2-14-2014	CHECKED - JRA	REVISED -

STATE OF ILLINOIS
DEPARTMENT OF TRANSPORTATION

ENTRY CORRIDOR TREE PLANTING PROJECT CITY OF OTTAWA LANDSCAPING PLAN		
SCALE: 1"=50'	SHEET NO. 17 OF 22 SHEETS	STA. TO STA.

F.A.U. RTE.	SECTION	COUNTY	TOTAL SHEETS	SHEET NO.
6026	12-00164-01-LS	LASALLE	22	17
FED. ROAD DIST. NO. 3 ILLINOIS			FED. AID PROJECT TE-00D3(076)	
			CONTRACT NO. 87543	

McKINLEY
ADAMS
STREET

ROAD

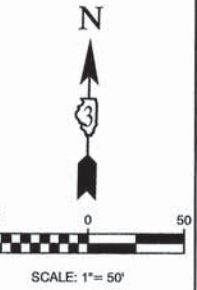

JAMES
COURT

LINE & SYMBOL LEGEND	
	EXISTING FIRE HYDRANT
	EXISTING VALVE
	EXISTING INLET
	EXISTING CATCH BASIN
	EXISTING MANHOLE
	EXISTING TREE
	EXISTING BUSH / HEDGE
	EXISTING EVERGREEN
	EXISTING STORM SEWER
	EXISTING SANITARY SEWER
	EXISTING FORCE MAIN
	EXISTING WATER MAIN
	APPARENT RIGHT-OF-WAY (PER CITY OF OTTAWA)
	PROPOSED CONIFEROUS EVERGREEN TREE
	PROPOSED DECIDUOUS SHADE TREE
	PROPOSED ORNAMENTAL TREE
	PLANT QUANTITY PLANT CODE NUMBER
	REMOVE TREE

NOTES
ALL PLANTINGS SHALL FOLLOW IDOT BUREAU OF DESIGN & ENVIRONMENT MANUAL - CHAPTER 59 - LANDSCAPE DESIGN AND EROSION CONTROL 59-7.09 PLANTING IN URBANIZED AREA FOR SIGHT DISTANCES.
ALL AREAS TO BE LANDSCAPED SHALL BE EXCAVATED TO THE DEPTH APPROPRIATE FOR THE PROPOSED PLANTINGS. NO SOD SHALL REMAIN IN NEW PLANTING AREAS.
PLANT QUANTITIES SHOWN ON DRAWINGS ARE APPROXIMATE. CONTRACTOR SHALL PROVIDE PLANT MATERIALS SUFFICIENT TO COVER AREAS SHOWN ON PLANS AT THE REQUIRED SPACING.
FOR LANDSCAPE PLANTING DETAILS AND ADDITIONAL PLANTING NOTES, SEE SHEET 22.
FOR PLANT SCHEDULE SEE SHEET 2.
CONTRACTOR SHALL REPAIR TO ITS ORIGINAL CONDITION ANY AREA OR ITEM DAMAGED AS A RESULT OF THEIR WORK. ANY EXISTING LANDSCAPE THAT IS DAMAGED OR REMOVED DURING CONSTRUCTION SHALL BE REPAIRED AND/OR REPLACED IN KIND AND EQUIVALENT SIZE. CONTRACTOR SHALL REPAIR AND SEED IN KIND, AT HIS COST, ALL TURF AREAS DAMAGED AS A RESULT OF PROJECT CONSTRUCTION.
NO SOIL SHALL LEAVE THE JOB SITE. ALL EXISTING MATERIAL IS TO REMAIN AT LOCATION.

FILE NAME = 13289-McKinley - IDOT MCKIN-1	USER NAME =	DESIGNED - JRA	REVISD -	STATE OF ILLINOIS DEPARTMENT OF TRANSPORTATION	ENTRY CORRIDOR TREE PLANTING PROJECT CITY OF OTTAWA LANDSCAPING PLAN	F.A.U. RTE.	SECTION	COUNTY	TOTAL SHEETS	SHEET NO.	
		CHECKED - BDB	REVISD -			6032	12-00164-01-LS	LASALLE	22	18	
PLOT SCALE =		DRAWN - ACAD	REVISD -			CONTRACT NO. 87543					
PLOT DATE = 2-14-2014		CHECKED - ACAD	REVISD -			FED. ROAD DIST. NO. 3 ILLINOIS FED. AID PROJECT TE-00D3(076)					
				SCALE: 1"=50'	SHEET NO. 18 OF 22 SHEETS	STA.	TO STA.				

McKINLEY

STATE STREET

CATHERINE STREET

ROAD

1ST AVE
(IL RTE 23)

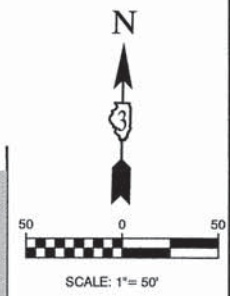
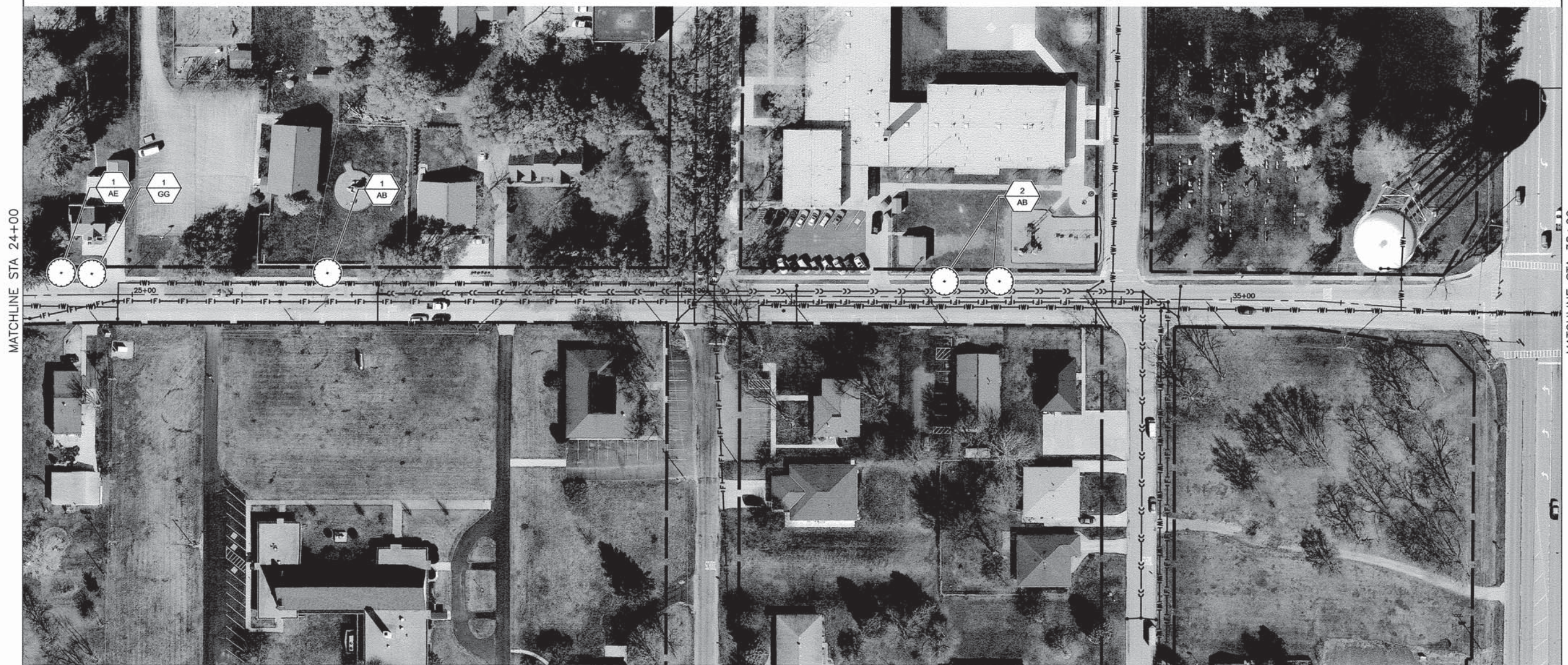

MATCHLINE STA 24+00

MATCHLINE STA 38+00

LINE & SYMBOL LEGEND

	EXISTING FIRE HYDRANT		PROPOSED CONIFEROUS EVERGREEN TREE
	EXISTING VALVE		PROPOSED DECIDUOUS SHADE TREE
	EXISTING INLET		PROPOSED ORNAMENTAL TREE
	EXISTING CATCH BASIN		PLANT QUANTITY PLANT CODE NUMBER
	EXISTING MANHOLE		REMOVE TREE
	EXISTING TREE		
	EXISTING BUSH / HEDGE		
	EXISTING EVERGREEN		
	EXISTING STORM SEWER		
	EXISTING SANITARY SEWER		
	EXISTING FORCE MAIN		
	EXISTING WATER MAIN		
	APPARENT RIGHT-OF-WAY (PER CITY OF OTTAWA)		

NOTES

ALL PLANTINGS SHALL FOLLOW IDOT BUREAU OF DESIGN & ENVIRONMENT MANUAL - CHAPTER 59 - LANDSCAPE DESIGN AND EROSION CONTROL 59-7.09 PLANTING IN URBANIZED AREA FOR SIGHT DISTANCES.

ALL AREAS TO BE LANDSCAPED SHALL BE EXCAVATED TO THE DEPTH APPROPRIATE FOR THE PROPOSED PLANTINGS. NO SOD SHALL REMAIN IN NEW PLANTING AREAS.

PLANT QUANTITIES SHOWN ON DRAWINGS ARE APPROXIMATE. CONTRACTOR SHALL PROVIDE PLANT MATERIALS SUFFICIENT TO COVER AREAS SHOWN ON PLANS AT THE REQUIRED SPACING.

FOR LANDSCAPE PLANTING DETAILS AND ADDITIONAL PLANTING NOTES, SEE SHEET 22.

FOR PLANT SCHEDULE SEE SHEET 2.

CONTRACTOR SHALL REPAIR TO ITS ORIGINAL CONDITION ANY AREA OR ITEM DAMAGED AS A RESULT OF THEIR WORK. ANY EXISTING LANDSCAPE THAT IS DAMAGED OR REMOVED DURING CONSTRUCTION SHALL BE REPAIRED AND/OR REPLACED IN KIND AND EQUIVALENT SIZE. CONTRACTOR SHALL REPAIR AND SEED IN KIND, AT HIS COST, ALL TURF AREAS DAMAGED AS A RESULT OF PROJECT CONSTRUCTION.

NO SOIL SHALL LEAVE THE JOB SITE. ALL EXISTING MATERIAL IS TO REMAIN AT LOCATION.

FILE NAME = 13289-McKinley - IDOT MCKIN-2

USER NAME =	DESIGNED - JRA	REVISED -
	CHECKED - BDB	REVISED -
PLOT SCALE =	DRAWN - ACAD	REVISED -
PLOT DATE = 2-14-2014	CHECKED - ACAD	REVISED -

STATE OF ILLINOIS
DEPARTMENT OF TRANSPORTATION

ENTRY CORRIDOR TREE PLANTING PROJECT
CITY OF OTTAWA
LANDSCAPING PLAN

SCALE: 1"=50' SHEET NO. 19 OF 22 SHEETS STA. TO STA.

F.A.U. RTE.	SECTION	COUNTY	TOTAL SHEETS	SHEET NO.
6032	12-00164-01-LS	LASALLE	22	19
CONTRACT NO. 87543				
FED. ROAD DIST. NO. 3 ILLINOIS FED. AID PROJECT TE-00D3(076)				

1ST AVE
(IL RTE 23)

McKINLEY

SEMINOLE
DRIVE

ROAD

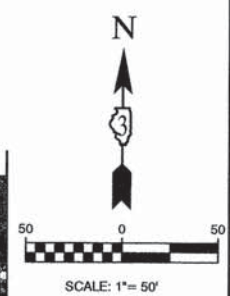

LINE & SYMBOL LEGEND			
	EXISTING FIRE HYDRANT		PROPOSED CONIFEROUS EVERGREEN TREE
	EXISTING VALVE		PROPOSED DECIDUOUS SHADE TREE
	EXISTING INLET		PROPOSED ORNAMENTAL TREE
	EXISTING CATCH BASIN		PLANT QUANTITY PLANT CODE NUMBER
	EXISTING MANHOLE		REMOVE TREE
	EXISTING TREE		
	EXISTING BUSH / HEDGE		
	EXISTING EVERGREEN		
	EXISTING STORM SEWER		
	EXISTING SANITARY SEWER		
	EXISTING FORCE MAIN		
	EXISTING WATER MAIN		
	APPARENT RIGHT-OF-WAY (PER CITY OF OTTAWA)		

NOTES

ALL PLANTINGS SHALL FOLLOW IDOT BUREAU OF DESIGN & ENVIRONMENT MANUAL - CHAPTER 59 - LANDSCAPE DESIGN AND EROSION CONTROL 59-7.09 PLANTING IN URBANIZED AREA FOR SIGHT DISTANCES.

ALL AREAS TO BE LANDSCAPED SHALL BE EXCAVATED TO THE DEPTH APPROPRIATE FOR THE PROPOSED PLANTINGS. NO SOD SHALL REMAIN IN NEW PLANTING AREAS.

PLANT QUANTITIES SHOWN ON DRAWINGS ARE APPROXIMATE. CONTRACTOR SHALL PROVIDE PLANT MATERIALS SUFFICIENT TO COVER AREAS SHOWN ON PLANS AT THE REQUIRED SPACING.

FOR LANDSCAPE PLANTING DETAILS AND ADDITIONAL PLANTING NOTES, SEE SHEET 22.

FOR PLANT SCHEDULE SEE SHEET 2.

CONTRACTOR SHALL REPAIR TO ITS ORIGINAL CONDITION ANY AREA OR ITEM DAMAGED AS A RESULT OF THEIR WORK. ANY EXISTING LANDSCAPE THAT IS DAMAGED OR REMOVED DURING CONSTRUCTION SHALL BE REPAIRED AND/OR REPLACED IN KIND AND EQUIVALENT SIZE. CONTRACTOR SHALL REPAIR AND SEED IN KIND, AT HIS COST, ALL TURF AREAS DAMAGED AS A RESULT OF PROJECT CONSTRUCTION.

NO SOIL SHALL LEAVE THE JOB SITE. ALL EXISTING MATERIAL IS TO REMAIN AT LOCATION.

FILE NAME = 13289-McKinley - IDOT MCKIN-3

USER NAME =	DESIGNED -- JRA	REVISED --
	CHECKED -- BDB	REVISED --
PLOT SCALE =	DRAWN -- ACAD	REVISED --
PLOT DATE = 2-14-2014	CHECKED -- ACAD	REVISED --

STATE OF ILLINOIS
DEPARTMENT OF TRANSPORTATION

ENTRY CORRIDOR TREE PLANTING PROJECT
CITY OF OTTAWA
LANDSCAPING PLAN

F.A.U. RTE.	SECTION	COUNTY	TOTAL SHEETS	SHEET NO.
6032	12-00164-01-LS	LASALLE	22	20
CONTRACT NO. 87543				
FED. ROAD DIST. NO. 3 ILLINOIS FED. AID PROJECT TE-00D3(076)				

SCALE: 1"=50' SHEET NO. 20 OF 22 SHEETS STA. TO STA.

CHIPPEWA DRIVE

McKINLEY

SHAWNEE DRIVE

DAKOTA DRIVE

ROAD

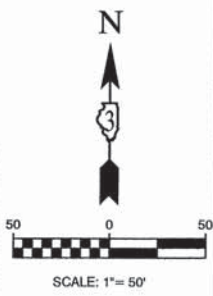
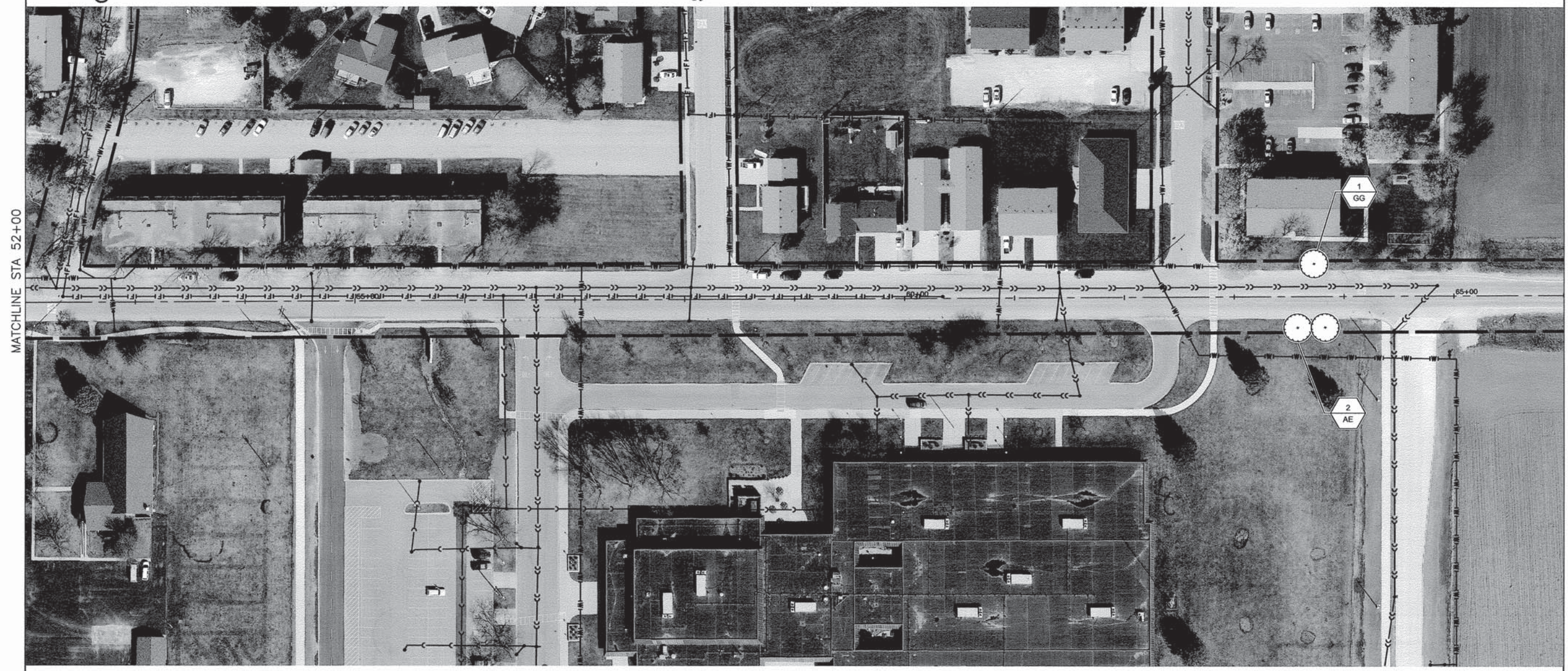

LINE & SYMBOL LEGEND

	EXISTING FIRE HYDRANT		PROPOSED CONIFEROUS EVERGREEN TREE
	EXISTING VALVE		PROPOSED DECIDUOUS SHADE TREE
	EXISTING INLET		PROPOSED ORNAMENTAL TREE
	EXISTING CATCH BASIN		PLANT QUANTITY
	EXISTING MANHOLE		PLANT CODE NUMBER
	EXISTING TREE		REMOVE TREE
	EXISTING BUSH / HEDGE		
	EXISTING EVERGREEN		
	EXISTING STORM SEWER		
	EXISTING SANITARY SEWER		
	EXISTING FORCE MAIN		
	EXISTING WATER MAIN		
	APPARENT RIGHT-OF-WAY (PER CITY OF OTTAWA)		

NOTES

ALL PLANTINGS SHALL FOLLOW IDOT BUREAU OF DESIGN & ENVIRONMENT MANUAL - CHAPTER 59 - LANDSCAPE DESIGN AND EROSION CONTROL 59-7.09 PLANTING IN URBANIZED AREA FOR SIGHT DISTANCES.

ALL AREAS TO BE LANDSCAPED SHALL BE EXCAVATED TO THE DEPTH APPROPRIATE FOR THE PROPOSED PLANTINGS. NO SOD SHALL REMAIN IN NEW PLANTING AREAS.

PLANT QUANTITIES SHOWN ON DRAWINGS ARE APPROXIMATE. CONTRACTOR SHALL PROVIDE PLANT MATERIALS SUFFICIENT TO COVER AREAS SHOWN ON PLANS AT THE REQUIRED SPACING.

FOR LANDSCAPE PLANTING DETAILS AND ADDITIONAL PLANTING NOTES, SEE SHEET 22.

FOR PLANT SCHEDULE SEE SHEET 2.

CONTRACTOR SHALL REPAIR TO ITS ORIGINAL CONDITION ANY AREA OR ITEM DAMAGED AS A RESULT OF THEIR WORK. ANY EXISTING LANDSCAPE THAT IS DAMAGED OR REMOVED DURING CONSTRUCTION SHALL BE REPAIRED AND/OR REPLACED IN KIND AND EQUIVALENT SIZE. CONTRACTOR SHALL REPAIR AND SEED IN KIND, AT HIS COST, ALL TURF AREAS DAMAGED AS A RESULT OF PROJECT CONSTRUCTION.

NO SOIL SHALL LEAVE THE JOB SITE. ALL EXISTING MATERIAL IS TO REMAIN AT LOCATION.

FILE NAME = 13289-McKinley - IDOT MCKIN-4

USER NAME =	DESIGNED - JRA	REVISED -
	CHECKED - BDB	REVISED -
PLOT SCALE =	DRAWN - ACAD	REVISED -
PLOT DATE = 2-14-2014	CHECKED - ACAD	REVISED -

STATE OF ILLINOIS
DEPARTMENT OF TRANSPORTATION

ENTRY CORRIDOR TREE PLANTING PROJECT
CITY OF OTTAWA
LANDSCAPING PLAN

SCALE: 1"=50' SHEET NO. 21 OF 22 SHEETS STA. TO STA.

F.A.U. RTE.	SECTION	COUNTY	TOTAL SHEETS	SHEET NO.
6032	12-00164-01-LS	LASALLE	22	21
CONTRACT NO. 87543				
FED. ROAD DIST. NO. 3 ILLINOIS FED. AID PROJECT TE-00D3(076)				

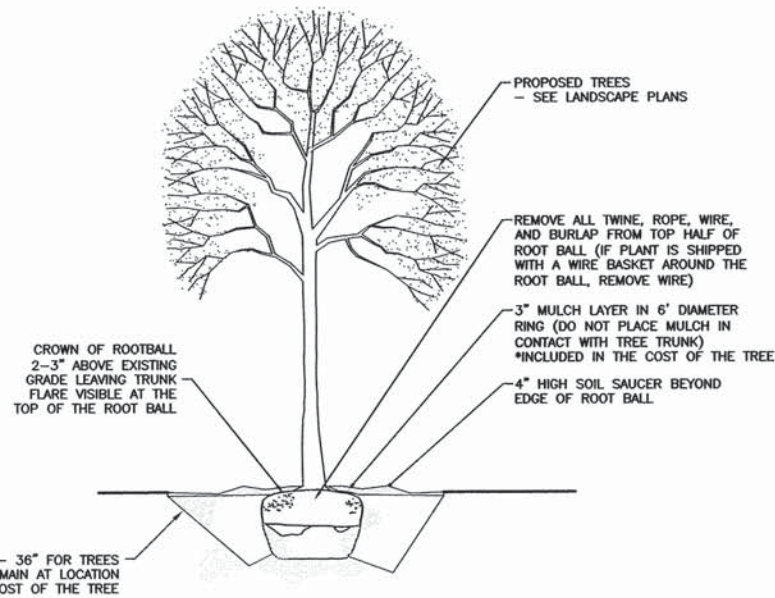

1 **TREE PLANTING DETAIL**
NOT TO SCALE

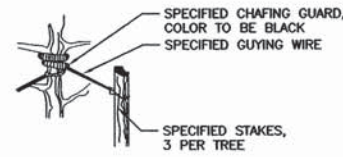

4 **STAKING DETAIL**
NOT TO SCALE

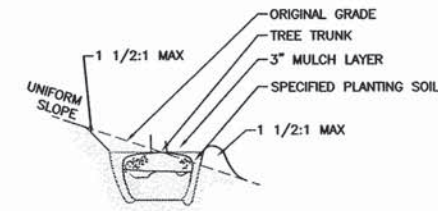

5 **TREE PLANTING ON SLOPE DETAIL**
NOT TO SCALE

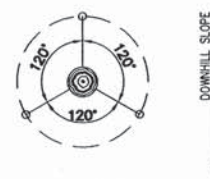

2 **STAKING & GUYING PLAN**
NOT TO SCALE

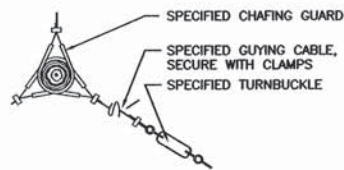

3 **GUYING DETAIL**
NOT TO SCALE

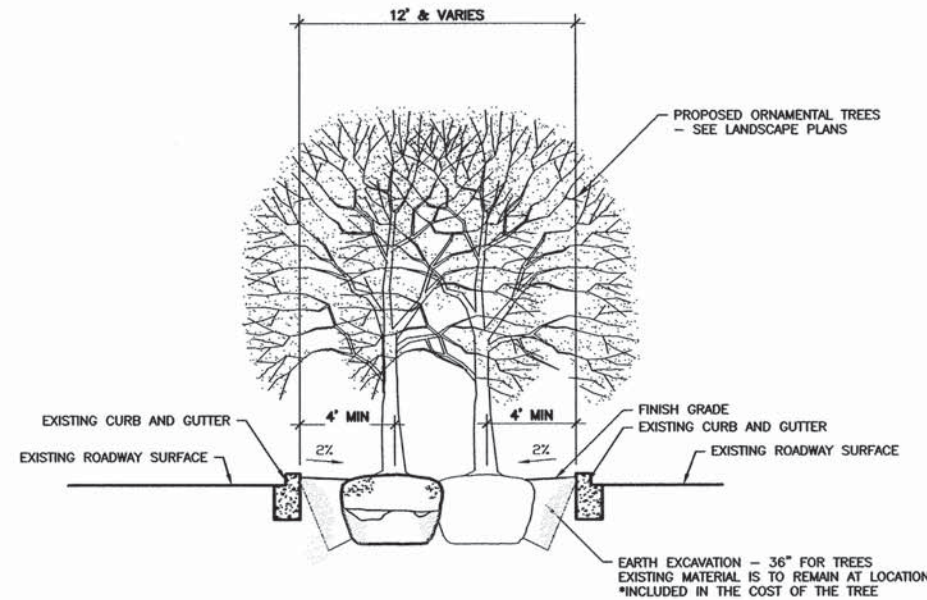

6 **ORNAMENTAL TREE PLANTING IN MEDIAN DETAIL**
NOT TO SCALE

GENERAL PLANTING NOTES

- CONTRACTOR SHALL VERIFY SITE CONDITIONS BEFORE PROCEEDING WITH WORK AND SHALL REPORT ANY CONFLICT TO ENGINEER.
- EXACT LOCATIONS OF ALL UNDERGROUND UTILITIES SHALL BE DETERMINED AND VERIFIED IN THE FIELD BY CONTRACTOR. CONTRACTOR SHALL REPORT ANY CONFLICTS TO ENGINEER PRIOR TO BEGINNING WORK.
- THE CONTRACTOR SHALL COORDINATE THIS WORK WITH OTHER TRADES AND MAINTAIN DRAINAGE DURING CONSTRUCTION.
- CONTRACTOR SHALL KEEP ALL AREAS CLEAN, NEAT AND ORDERLY AT ALL TIMES.
- CONTRACTOR SHALL PROTECT EXISTING VEGETATION OUTSIDE THE PLANTING LIMITS. ALL EXISTING PARKWAY TREES AND EXISTING INTERIOR TREES SHALL BE PROTECTED WHILE PROJECT IS UNDER CONSTRUCTION AND SHALL BE REPLACED AT HIS COST, IF DAMAGED BY CONTRACTOR.
- AT LEAST ONE PLANT OF EACH SPECIES DELIVERED TO THE SITE WILL HAVE AN IDENTIFICATION TAG FROM THE SUPPLYING NURSERY SHOWING COMMON AND BOTANICAL PLANT NAMES. ALL PLANTS SHALL BE PROTECTED AGAINST HEAT, SUN, WIND AND FROST DURING TRANSPORTATION TO THE SITE AND WHILE BEING HELD AT THE SITE. DO NOT STORE PLANTS IN TOTAL DARKNESS MORE THAN ONE DAY.
- DO NOT DAMAGE PLANT ROOT BALL DURING TRANSPORTATION OR PLANTING.
- CONTRACTOR SHALL NOTIFY THE ENGINEER AT THE TIME OF DELIVERY OF ANY PLANT MATERIAL THAT IS DAMAGED OR IN POOR CONDITION TO DETERMINE ACCEPTABILITY.
- ALL TREES SHALL BE SINGLE TRUNK STANDARDS UNLESS OTHERWISE NOTED.
- ENGINEER RESERVES THE RIGHT TO INSPECT ALL PLANT MATERIALS BEFORE PLANTING. MATERIAL MAY BE REJECTED AT ANY TIME DUE TO CONDITION, FORM OR DAMAGE BEFORE OR AFTER PLANTING.
- THE PLANTING PLANS ARE DIAGRAMMATIC. PLANT MATERIALS SHALL BE SPOTTED APPROXIMATELY AS SHOWN ON THE LANDSCAPE DRAWING AND ARE TO BE APPROVED BY THE ENGINEER BEFORE EXCAVATING SOIL FOR PLANTING. THE CONTRACTOR SHALL FURNISH ALL MARKING FLAGS. THE ENGINEER WILL PLACE THE MARKING FLAGS AND LAYOUT EACH AREA FOR PLANTING.
- INSTALL ALL PLANT MATERIAL IN ACCORDANCE WITH DETAILS. ALL FINISH GRADING AND PLANTING OPERATIONS SHALL BE CARRIED OUT IN ACCORDANCE WITH PROJECT SPECIFICATIONS.
- ALL PLANT TYING MATERIAL AND MARKING TAPES SHALL BE REMOVED AT THE TIME OF PLANTING.
- WATER ALL TREES IMMEDIATELY AFTER PLANTING.
- CONTRACTOR SHALL REPAIR TO ITS ORIGINAL CONDITION ANY AREA OR ITEM DAMAGED AS A RESULT OF THEIR WORK. ANY EXISTING LANDSCAPE THAT IS DAMAGED OR REMOVED DURING CONSTRUCTION SHALL BE REPAIRED AND/OR REPLACED IN KIND AND EQUIVALENT SIZE. CONTRACTOR SHALL REPAIR AND SEED IN KIND, AT HIS COST, ALL TURF AREAS DAMAGED AS A RESULT OF PROJECT CONSTRUCTION.
- CONTRACTOR TO GUY AND STAKE TREES, IF REQUIRED, AS DIRECTED BY ENGINEER, IMMEDIATELY AFTER PLANTING. PROVIDE A MINIMUM OF TWO GUY WIRES PER TREE ON THE UPHILL SIDE OF TREES PLANTED ON SLOPES STEEPER THAN 3:1.
- PROVIDE WIRE TIES AND GUYS OF 2-STRAND, TWISTED, PLIABLE GALVANIZED IRON WIRE, NOT LIGHTER THAN 12 GAGE WITH ZINC-COATED TURNBUCKLES. PROVIDED NOT LESS THAN 1/2" DIAMETER RUBBER OR PLASTIC HOSE, CUT TO REQUIRED LENGTHS AND OF UNIFORM COLOR, MATERIAL, AND SIZE TO PROTECT TREE TRUNKS FROM DAMAGE BY WIRES.
- CONTRACTOR TO WARRANTY ALL TREES AGAINST DEATH AND DEFECTS INCLUDING UNSATISFACTORY GROWTH.
- PROTECT SEEDING AREAS AND SLOPES AGAINST EROSION AND SEED LOSS DUE TO BIRDS AND OTHER WILDLIFE BY APPLYING SHORT TERM, BIODEGRADABLE EROSION CONTROL BLANKETS, MATS, AND/OR NETTING AFTER COMPLETION OF SEEDING OPERATIONS. ADHERE TO MANUFACTURER'S SPECIFICATIONS FOR REQUIRED PLACEMENT AND STAKING.
- REMOVE AGGREGATE FILL TO AN ADEQUATE DEPTH TO ENSURE THAT NO PART OF THE PLANT MATERIAL IS IN CONTACT OR AFFECTED BY THE LIME IN THE AGGREGATE FILL AS APPROVED BY ENGINEER.

FILE NAME = 13289-DTLS-01 - IDOT D1

USER NAME =	DESIGNED -- JRA	REVISED --
	CHECKED -- BDB	REVISED --
PLOT SCALE =	DRAWN -- ACAD	REVISED --
PLOT DATE = 2-14-2014	CHECKED -- ACAD	REVISED --

STATE OF ILLINOIS
DEPARTMENT OF TRANSPORTATION

ENTRY CORRIDOR TREE PLANTING PROJECT
CITY OF OTTAWA
CONSTRUCTION DETAILS

SCALE: 1"=50'

SHEET NO. 22 OF 22 SHEETS STA. TO STA.

F.A.U. RTE.	SECTION	COUNTY	TOTAL SHEETS	SHEET NO.
	12-00164-01-LS	LASALLE	22	22
CONTRACT NO. 87543				
FED. ROAD DIST. NO. 3	ILLINOIS	FED. AID PROJECT	TE-00D3(076)	