

**LEGEND**

- BARRICADES IDOT TYPE 1 WITH RED LIGHTS AND 20"x 20" ORANGE FLAGS AT 15' SPACING
- ROFZ RUNWAY OBJECT FREE ZONE
- TOFA TAXIWAY OBJECT FREE AREA
- SITework AREAS
- CONTRACTOR ACCESS
- RUNWAY CLOSURE MARKER

FILE: CONACT03.dwg  
 UPDATE BY: Dale Draughan  
 PLOT DATE: 5/8/2014 1:11 PM

1107202-V-VF2D  
 BASE\_PROP\_ELEC  
 Baselines  
 BASE  
 VAULT PLAN

**CE032**

REVISIONS

NUMBER	BY	DATE

0 1 2  
 THIS BAR IS EQUAL TO 2"  
 AT FULL SCALE (34X22).

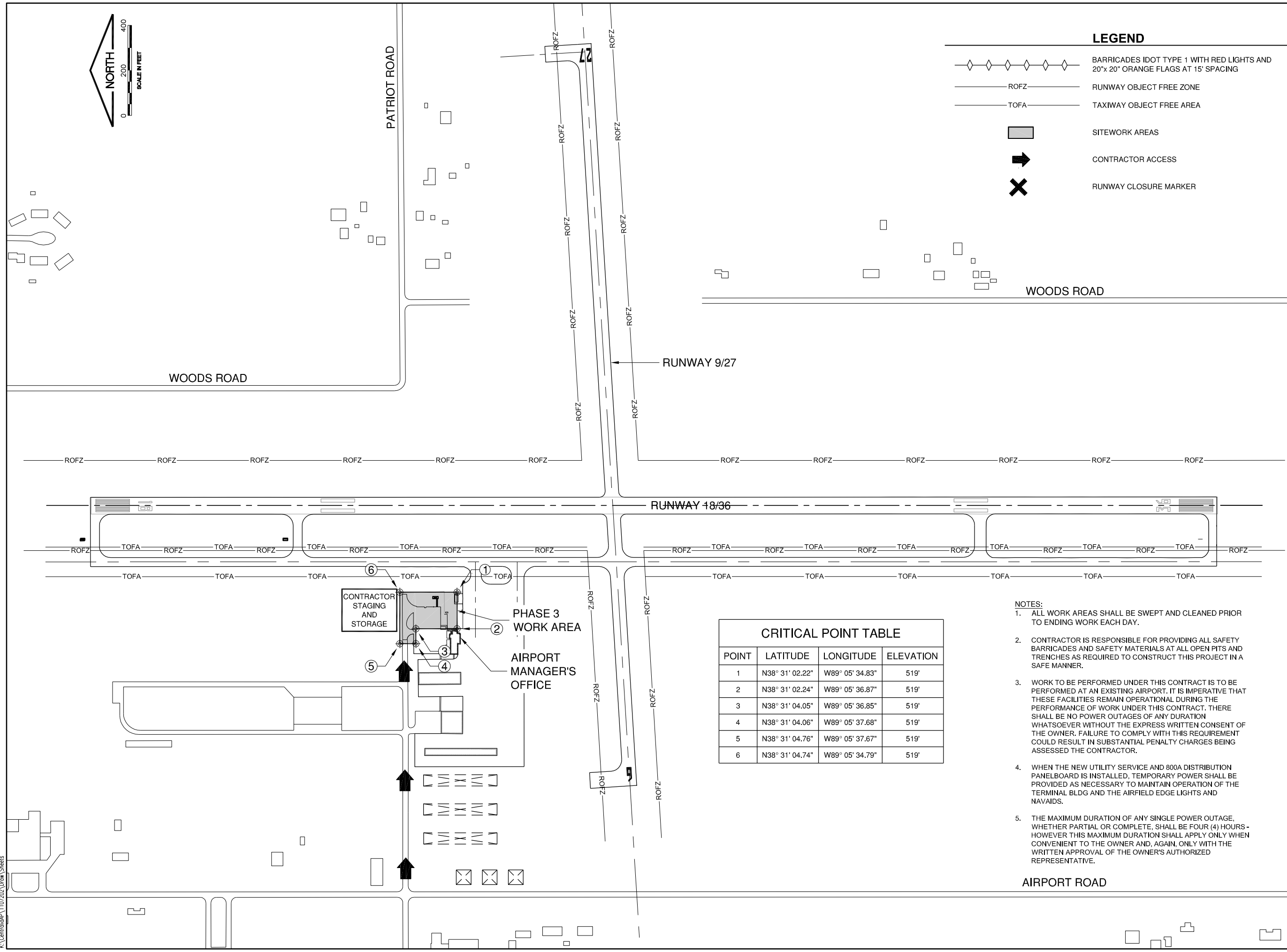

CITY OF CENTRALIA, ILLINOIS  
 CENTRALIA MUNICIPAL AIRPORT  
 CENTRALIA, ILLINOIS  
 CONSTRUCT NEW ELECTRICAL VAULT; REHABILITATE  
 MRLS, PAPI & REILS ON RUNWAY 18/36  
 CONSTRUCTION ACTIVITY PLAN 3

POINT	LATITUDE	LONGITUDE	ELEVATION
1	N38° 31' 02.22"	W89° 05' 34.83"	519'
2	N38° 31' 02.24"	W89° 05' 36.87"	519'
3	N38° 31' 04.05"	W89° 05' 36.85"	519'
4	N38° 31' 04.06"	W89° 05' 37.68"	519'
5	N38° 31' 04.76"	W89° 05' 37.67"	519'
6	N38° 31' 04.74"	W89° 05' 34.79"	519'

- NOTES:**
- ALL WORK AREAS SHALL BE SWEEPED AND CLEANED PRIOR TO ENDING WORK EACH DAY.
  - CONTRACTOR IS RESPONSIBLE FOR PROVIDING ALL SAFETY BARRICADES AND SAFETY MATERIALS AT ALL OPEN PITS AND TRENCHES AS REQUIRED TO CONSTRUCT THIS PROJECT IN A SAFE MANNER.
  - WORK TO BE PERFORMED UNDER THIS CONTRACT IS TO BE PERFORMED AT AN EXISTING AIRPORT. IT IS IMPERATIVE THAT THESE FACILITIES REMAIN OPERATIONAL DURING THE PERFORMANCE OF WORK UNDER THIS CONTRACT. THERE SHALL BE NO POWER OUTAGES OF ANY DURATION WHATSOEVER WITHOUT THE EXPRESS WRITTEN CONSENT OF THE OWNER. FAILURE TO COMPLY WITH THIS REQUIREMENT COULD RESULT IN SUBSTANTIAL PENALTY CHARGES BEING ASSESSED THE CONTRACTOR.
  - WHEN THE NEW UTILITY SERVICE AND 800A DISTRIBUTION PANELBOARD IS INSTALLED, TEMPORARY POWER SHALL BE PROVIDED AS NECESSARY TO MAINTAIN OPERATION OF THE TERMINAL BLDG AND THE AIRFIELD EDGE LIGHTS AND NAVAIDS.
  - THE MAXIMUM DURATION OF ANY SINGLE POWER OUTAGE, WHETHER PARTIAL OR COMPLETE, SHALL BE FOUR (4) HOURS - HOWEVER THIS MAXIMUM DURATION SHALL APPLY ONLY WHEN CONVENIENT TO THE OWNER AND, AGAIN, ONLY WITH THE WRITTEN APPROVAL OF THE OWNER'S AUTHORIZED REPRESENTATIVE.

© Copyright CMT, Inc.  
  
**CMT**  
 CRAWFORD, MURPHY & TILLY, INC.  
 CONSULTING ENGINEERS  
 License No. 184-000613

DESIGN BY:	KLB
DRAWN BY:	ADD, DPA
CHECKED BY:	KLB
APPROVED BY:	RLV
DATE:	MAY 2, 2014
JOB No:	11072-02

IL. PROJ. NO. ENL-4230  
 PROJ. NO. 3-17-SBGP-XX  
 SHEET 05 OF 30 SHEETS

K:\Centralia\1107202\Draws\Sheets