

Wang Engineering
 wangeng@wangeng.com
 1145 N Main Street
 Lombard, IL 60148
 Telephone: 630 953-9928
 Fax: 630 953-9938

BORING LOG SB-10 Page 1 of 2
 WEI Job No.: 486-11-01
 Client: **Collins Engineers, Inc.**
 Project: **I-90/94 (Kennedy Expressway) at Ontario Street**
 Location: **NE1/4, Sec. 8, R14E and T39N of 3rd PM**

Datum: NAVD 88
 Elevation: 590.37 ft
 North: 1904628.29 ft
 East: 1169265.60 ft
 Station: 106+80
 Offset: 61 RT

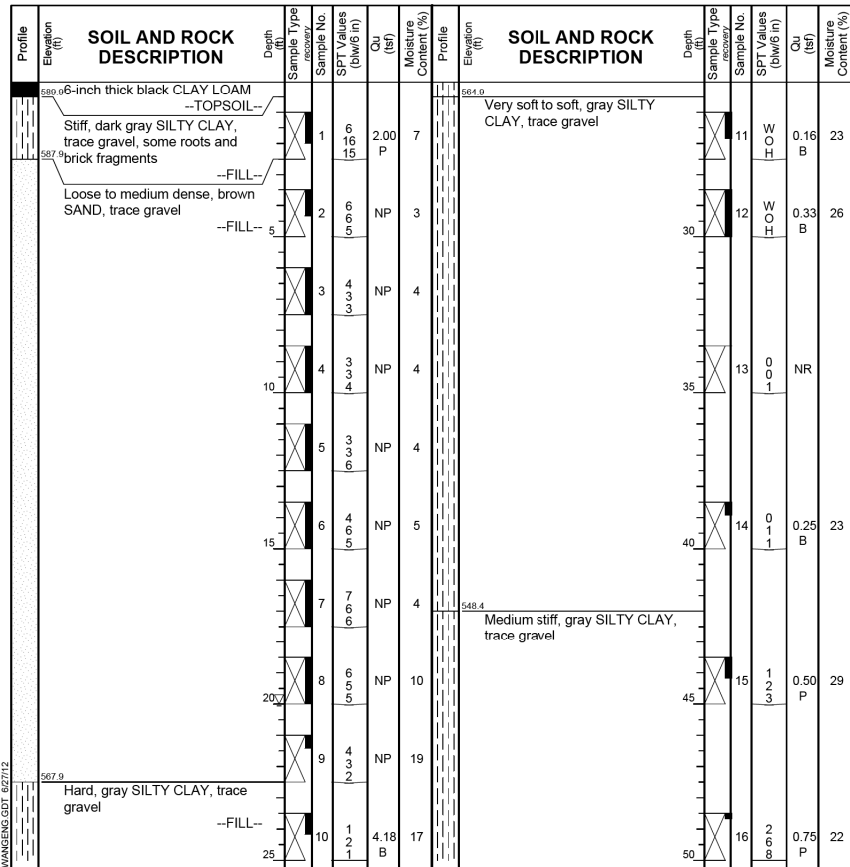

GENERAL NOTES		WATER LEVEL DATA	
Begin Drilling	06-01-2012	Complete Drilling	06-01-2012
Drilling Contractor	WTS	Drill Rig	Mobile B-57
Driller	R&J	Logger	A. Kurnia
Checked by	S. Sugiarto	Time After Drilling	NA
Drilling Method	2.25 SSA to 25 feet and Mud Rotary thrafter;	Depth to Water	NA
Boring backfilled upon completion		The stratification lines represent the approximate boundary between soil types; the actual transition may be gradual.	

Wang Engineering
 wangeng@wangeng.com
 1145 N Main Street
 Lombard, IL 60148
 Telephone: 630 953-9928
 Fax: 630 953-9938

BORING LOG SB-10 Page 2 of 2
 WEI Job No.: 486-11-01
 Client: **Collins Engineers, Inc.**
 Project: **I-90/94 (Kennedy Expressway) at Ontario Street**
 Location: **NE1/4, Sec. 8, R14E and T39N of 3rd PM**

Datum: NAVD 88
 Elevation: 590.37 ft
 North: 1904628.29 ft
 East: 1169265.60 ft
 Station: 106+80
 Offset: 61 RT

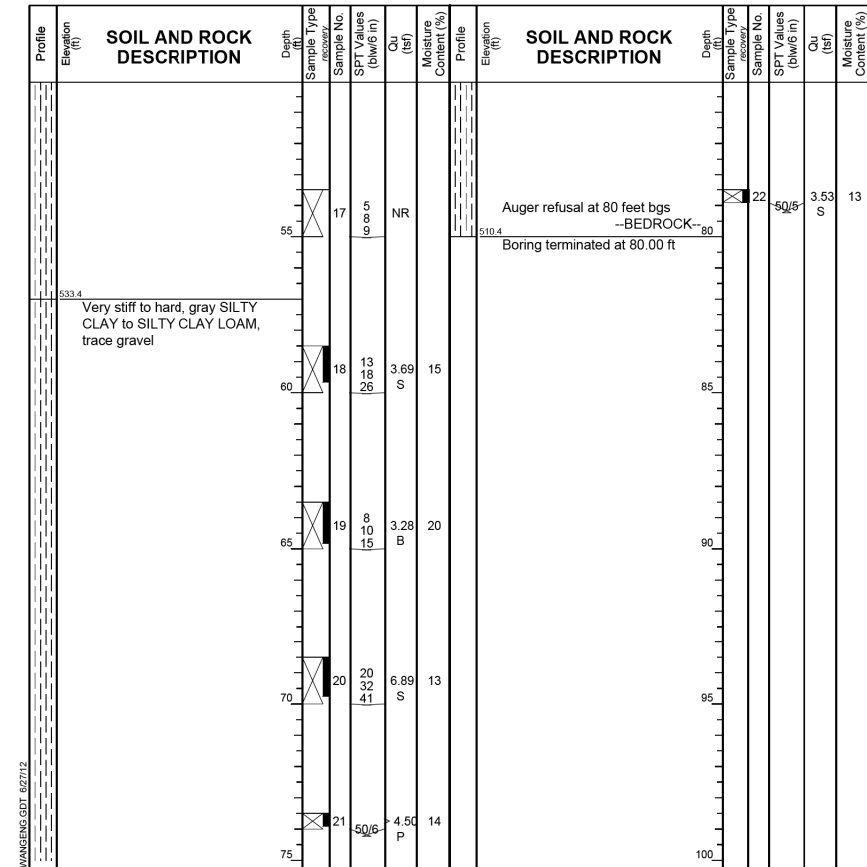

GENERAL NOTES		WATER LEVEL DATA	
Begin Drilling	06-01-2012	Complete Drilling	06-01-2012
Drilling Contractor	WTS	Drill Rig	Mobile B-57
Driller	R&J	Logger	A. Kurnia
Checked by	S. Sugiarto	Time After Drilling	NA
Drilling Method	2.25 SSA to 25 feet and Mud Rotary thrafter;	Depth to Water	NA
Boring backfilled upon completion		The stratification lines represent the approximate boundary between soil types; the actual transition may be gradual.	



USER NAME =	DESIGNED - EKM	REVISED
PLOT SCALE =	CHECKED - LDB	REVISED
PLOT DATE =	DRAWN - PRH	REVISED
	CHECKED - EKM	REVISED

STATE OF ILLINOIS
DEPARTMENT OF TRANSPORTATION

SOIL BORINGS III
STRUCTURE NO. 016-2573
 SHEET NO. ST30 OF ST30 SHEETS

F.A.I. RTE.	SECTION	COUNTY	TOTAL SHEETS	SHEET NO.
90/94	0303-474HB-R	COOK	368	312
CONTRACT NO. 60F63				
ILLINOIS FED. AID PROJECT				