

PART OF THE SW 1/4 SECTION 3, T38N, R9E OF THE 3rd PM, NAPERVILLE TOWNSHIP, DUPAGE COUNTY, ILLINOIS.

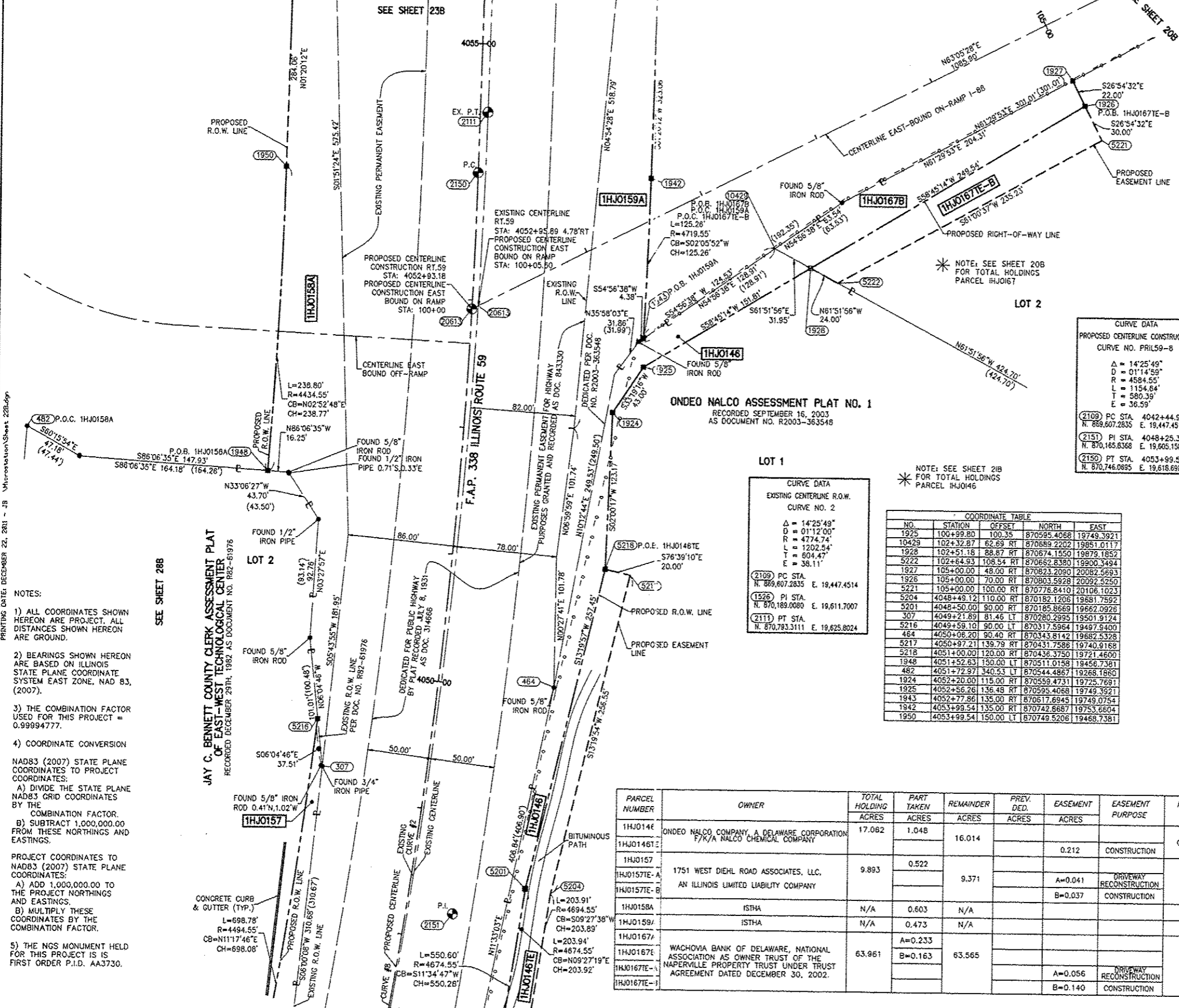

PRINTING DATE: DECEMBER 22, 2011 - JB Microstation/Sheet 22B.dgn

- NOTES:
- 1) ALL COORDINATES SHOWN HEREON ARE PROJECT. ALL DISTANCES SHOWN HEREON ARE GROUND.
 - 2) BEARINGS SHOWN HEREON ARE BASED ON ILLINOIS STATE PLANE COORDINATE SYSTEM EAST ZONE, NAD 83, (2007).
 - 3) THE COMBINATION FACTOR USED FOR THIS PROJECT = 0.99994777.
 - 4) COORDINATE CONVERSION
NAD83 (2007) STATE PLANE COORDINATES TO PROJECT COORDINATES:
A) DIVIDE THE STATE PLANE NAD83 GRID COORDINATES BY THE COMBINATION FACTOR.
B) SUBTRACT 1,000,000.00 FROM THESE NORTHINGS AND EASTINGS.
PROJECT COORDINATES TO NAD83 (2007) STATE PLANE COORDINATES:
A) ADD 1,000,000.00 TO THE PROJECT NORTHINGS AND EASTINGS.
B) MULTIPLY THESE COORDINATES BY THE COMBINATION FACTOR.
 - 5) THE NGS MONUMENT HELD FOR THIS PROJECT IS IS FIRST ORDER P.I.D. AA3730.

SEE SHEET 28B

JAY C. BENNETT COUNTY CLERK ASSESSMENT PLAT OF EAST-WEST TECHNOLOGICAL CENTER RECORDED DECEMBER 29TH, 1982 AS DOCUMENT NO. 1822-61978

ONDEO NALCO ASSESSMENT PLAT NO. 1
RECORDED SEPTEMBER 16, 2003 AS DOCUMENT NO. R2003-363548

CURVE DATA
EXISTING CENTERLINE R.O.W.
CURVE NO. 2

Δ = 14°25'49"
D = 01'12'00"
R = 4774.74'
L = 1202.54'
T = 604.47'
E = 38.11'

(2109) PC STA. 4042+44.95
N. 889,607.2835 E. 19,447.4514
(1526) PI STA. N. 870,189.0000 E. 19,611.7007
(2111) PT STA. N. 870,783.3111 E. 19,625.8024

COORDINATE TABLE

| NO. | STATION | OFFSET | NORTH | EAST |
|-------|------------|--------|-------------|------------|
| 1925 | 100+99.80 | 100.35 | 870595.4068 | 19749.3921 |
| 10429 | 102+32.87 | 62.69 | 870689.2202 | 19851.0117 |
| 1928 | 102+51.18 | 88.87 | 870674.1550 | 19879.1852 |
| 5222 | 102+64.93 | 108.54 | 870662.8380 | 19900.3494 |
| 1927 | 105+00.00 | 48.00 | 870823.2090 | 20082.5693 |
| 1926 | 105+00.00 | 70.00 | 870803.5928 | 20092.5250 |
| 5221 | 105+00.00 | 100.00 | 870776.8410 | 20106.1023 |
| 5204 | 4048+49.12 | 110.00 | 870182.1208 | 19881.7592 |
| 5201 | 4048+50.00 | 90.00 | 870185.8669 | 19662.0926 |
| 307 | 4049+21.69 | 81.46 | 870280.2995 | 19501.9124 |
| 5216 | 4049+59.10 | 90.00 | 870317.5964 | 19497.8400 |
| 484 | 4050+06.20 | 90.40 | 870343.8142 | 19682.5328 |
| 5217 | 4050+97.21 | 139.79 | 870431.7586 | 19740.9168 |
| 5218 | 4051+00.00 | 120.00 | 870436.3750 | 19721.4600 |
| 1948 | 4051+52.83 | 130.00 | 870511.0158 | 19456.7381 |
| 482 | 4051+72.97 | 340.53 | 870544.4867 | 19268.1860 |
| 1024 | 4052+20.00 | 115.00 | 870559.4731 | 19725.7691 |
| 1925 | 4052+56.28 | 136.48 | 870595.4068 | 19749.3921 |
| 1943 | 4052+77.86 | 135.00 | 870617.6943 | 19749.0754 |
| 1942 | 4053+09.54 | 135.00 | 870742.6687 | 19753.6604 |
| 1950 | 4053+99.54 | 150.00 | 870749.5206 | 19468.7381 |

| PARCEL NUMBER | OWNER | TOTAL HOLDING ACRES | PART TAKEN ACRES | REMAINDER ACRES | PREV. DED. ACRES | EASEMENT ACRES | EASEMENT PURPOSE | PERMANENT TAX INDEX NUMBER | PROPERTY ACQUIRED BY |
|---------------|--|---------------------|------------------|-----------------|------------------|----------------|-------------------------|----------------------------|----------------------|
| 1HJ014E | ONDEO NALCO COMPANY, A DELAWARE CORPORATION F/K/A NALCO CHEMICAL COMPANY | 17.062 | 1.048 | 16.014 | | | | 07-03-304-020 | |
| 1HJ0157 | 1751 WEST DIEHL ROAD ASSOCIATES, LLC, AN ILLINOIS LIMITED LIABILITY COMPANY | 9.893 | 0.522 | 9.371 | | A=0.041 | DRIVEWAY RECONSTRUCTION | 07-03-301-007 | |
| 1HJ0157E-A | | | | | | B=0.037 | CONSTRUCTION | | |
| 1HJ0157E-B | | | | | | | | | |
| 1HJ0158A | ISTHA | N/A | 0.603 | N/A | | | | | |
| 1HJ0159A | ISTHA | N/A | 0.473 | N/A | | | | | |
| 1HJ0167A | | | A=0.233 | | | | | | |
| 1HJ0167E | WACHOVIA BANK OF DELAWARE, NATIONAL ASSOCIATION AS OWNER TRUST OF THE NAPERVILLE PROPERTY TRUST UNDER TRUST AGREEMENT DATED DECEMBER 30, 2002. | 63.961 | B=0.163 | 63.565 | | | | | |
| 1HJ0167E-A | | | | | | A=0.056 | DRIVEWAY RECONSTRUCTION | 07-03-304-021 | |
| 1HJ0167E-B | | | | | | B=0.140 | CONSTRUCTION | | |

LEGEND

- SECTION CORNER
- QUARTER SECTION CORNER
- SECTION LINE
- QUARTER SECTION LINE
- QUARTER QUARTER SECTION LINE
- PLATTED LOT LINE
- PROPERTY (DEED) LINE
- APL
- APPARENT PROPERTY LINE
- PROPOSED CENTERLINE
- EXISTING CENTERLINE
- EXISTING RIGHT OF WAY LINE
- PROPOSED RIGHT OF WAY LINE
- PROPOSED EASEMENT
- AC
- EXISTING ACCESS CONTROL LINE
- PROPOSED ACCESS CONTROL LINE
- RECORD DATA
- EXISTING BUILDING
- CHAIN LINK FENCE
- WOOD FENCE
- FENCE LINE
- IRON PIPE OR ROD FOUND
- CUT CROSS FOUND OR SET
- SET 5/8" x 30" REBAR
- PK FOUND PK NAIL
- OPK SET PK NAIL
- T1 THESE STAKES REFERENCE FOUND OR SET MONUMENTATION.
- T2 SET 5/8 INCH REBAR FLUSH WITH GROUND TO TIE FOUND IRON STAKE, IDENTIFIED BY COLORED PLASTIC CAP AND BEARING SURVEYORS PROFESSIONAL NUMBER.
- T3 BY COLORED PLASTIC CAP BEARING SURVEYORS PROFESSIONAL NUMBER.
- B1 THESE STAKES, IN CULTIVATED AREAS, REFERENCE FOUND OR SET MONUMENTATION.
- B2 BURIED 5/8 INCH REBAR 20 INCHES BELOW GROUND TO THE FOUND IRON STAKE.
- B3 IDENTIFIED BY COLORED PLASTIC CAP BEARING SURVEYORS PROFESSIONAL NUMBER.
- STAKING OF PROPOSED RIGHT OF WAY. SET DIVISION OF HIGHWAYS SURVEY MARKER TO MONUMENT THE POSITION SHOWN, IDENTIFIED BY INSCRIPTION DATA AND SURVEYORS PROFESSIONAL NUMBER.
- M STAKING OF PROPOSED RIGHT OF WAY IN CULTIVATED AREAS. BURIED 5/8 INCH REBAR 20 INCHES BELOW GROUND TO MARK FUTURE SURVEY MARKER POSITION, IDENTIFIED BY COLORED PLASTIC CAP BEARING SURVEYORS PROFESSIONAL NUMBER.
- PERMANENT SURVEY MARKER, 1/2" STD. 2135 (TO BE SET BY OTHERS)
- RIGHT OF WAY STAKING PROPOSED TO BE SET.

STATE OF ILLINOIS)
COUNTY OF DUPAGE)

THIS IS TO CERTIFY THAT WE, MIDWEST TECHNICAL CONSULTANTS, INC., AN ILLINOIS PROFESSIONAL DESIGN FIRM NUMBER 184-002917, HAVE SURVEYED THE EAST OF HIGHWAYS SHOWN HEREON BETWEEN SECTION 3, TOWNSHIP 38 NORTH, RANGE 9 EAST, AND SECTION 4, TOWNSHIP 38 NORTH, RANGE 9 EAST OF THE THIRD PRINCIPAL MERIDIAN, DUPAGE COUNTY, THAT THE SURVEY IS TRUE AND COMPLETE AS SHOWN TO THE BEST OF MY KNOWLEDGE AND BELIEF, THAT THE PLAT CORRECTLY REPRESENTS SAID SURVEY, THAT ALL MONUMENTS FOUND AND ESTABLISHED ARE OF PERMANENT QUALITY AND OCCUPY THE POSITIONS SHOWN THEREON AND THAT THE MONUMENTS ARE SUFFICIENT TO ENABLE THE SURVEY TO BE RETRACED. THIS SURVEY CONFORMS TO THE CURRENT ILLINOIS MINIMUM STANDARDS FOR A BOUNDARY SURVEY. MADE FOR THE DEPARTMENT OF TRANSPORTATION, STATE OF ILLINOIS.

DATED AT NAPERVILLE, ILLINOIS THIS _____ DAY OF _____, 2011 A.D.

RUSSELL W. OLSEN
ILLINOIS PROFESSIONAL LAND SURVEYOR NO. 035-002718
LICENSE EXPIRES NOVEMBER 30, 2012
THIS PROFESSIONAL SERVICE CONFORMS TO THE CURRENT ILLINOIS MINIMUM STANDARDS FOR A BOUNDARY SURVEY.

Midwest Technical Consultants, Inc.
1805 N. MILL STREET, SUITE L
NAPERVILLE, ILLINOIS 60563
(630)505-0101

RECEIVED
DEC 22 2011
PLATS & LEGALS

NAD83 (2007) S.P.
N. 1,869,327.5048
E. 1,023,602.1293
PROJECT (GROUND)
N. 889,425.1449
E. 23,855.5948

CONTRACT 60131 SHEET 372 OF 963

PLAT OF HIGHWAYS
STATE OF ILLINOIS
DEPARTMENT OF TRANSPORTATION
F.A.P. 338 ILLINOIS ROUTE 59
SECTION FERRY RD. TO AURORA AVE. DUPAGE COUNTY
PROJECT: ROUTE 59 JOB NO. R-91-035-09
STATION 4047+50 TO STATION 4055+00

SCALE: 1" = 40' SHEET 22B OF 47

BUREAU OF LAND ACQUISITION
201 WEST CENTER COURT
SCHAUMBURG, ILLINOIS 60196-1096