

F.A.I. RTE.	SECTION	COUNTY	TOTAL SHEETS	SHEET NO.
94	2012-059-BR	COOK	631	1
			ILLINOIS CONTRACT 60J12	

FOR INDEX OF SHEETS, SEE SHEET NO. 2

STATE OF ILLINOIS  
DEPARTMENT OF TRANSPORTATION  
DIVISION OF HIGHWAYS

**PROPOSED  
HIGHWAY PLANS**

FAI ROUTE 94 (BISHOP FORD EXPRESSWAY) AT  
FAP ROUTE 341 (STONY ISLAND FEEDER) INTERCHANGE

SECTION 2012-059-BR  
PROJECT : NHPP-0094(402)

BRIDGE AND ROADWAY REHABILITATION  
COOK COUNTY

C-91-184-10

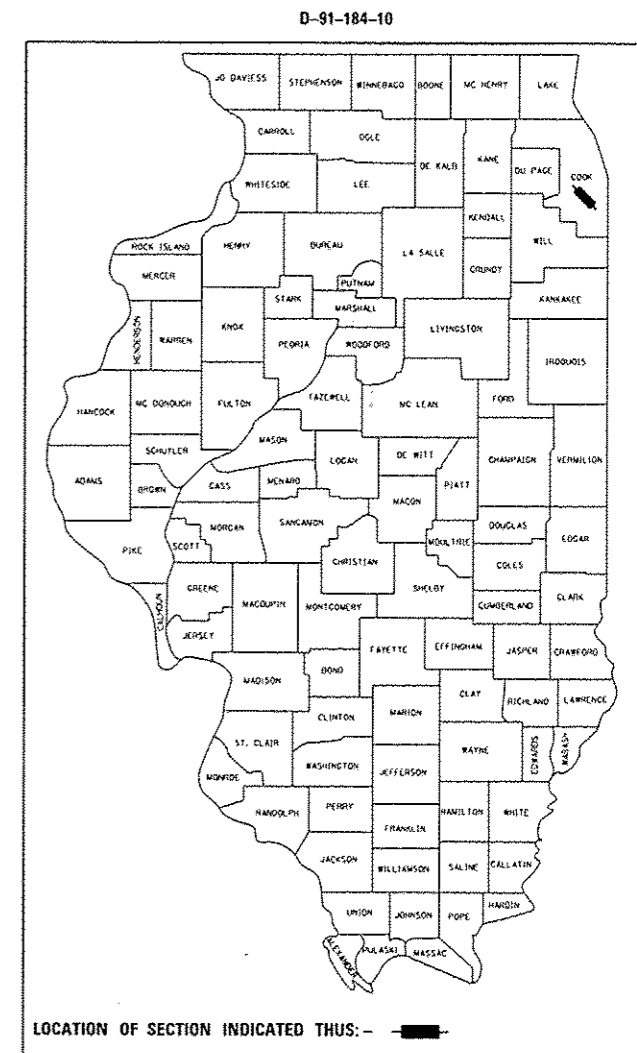

LOCATION OF SECTION INDICATED THUS: - [black rectangle] -

**DESIGN DESIGNATION**

STONY ISLAND EXTENTION  
3110(30) Other Marked State Route 14.27 (PCC-20)

STONY ISLAND CONNECTOR  
3402(30) Other Marked State Route 23.16 (PCC-20)

**TRAFFIC DATA**

STONY ISLAND CONNECTOR  
AVERAGE DAILY TRAFFIC (ADT)  
EXISTING: 45,900 (2009)  
DESIGN: 45,900 (2030)  
SPEED LIMIT: 55/60 mph

STONY ISLAND EXTENSION -  
SOUTH OF CONNECTOR  
AVERAGE DAILY TRAFFIC (ADT) :  
EXISTING: 42,700 (2009)  
DESIGN: 46,000 (2030)  
SPEED LIMIT: 55/60 mph

STONY ISLAND EXTENSION -  
NORTH OF CONNECTOR  
AVERAGE DAILY TRAFFIC (ADT) :  
EXISTING: 64,600 (2009)  
DESIGN: 65,200 (2030)  
SPEED LIMIT: 45/50 mph

PROJECT LOCATED IN THE CITY OF CHICAGO

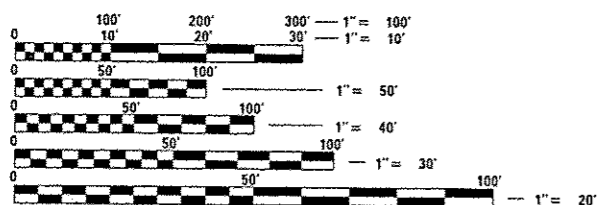

FULL SIZE PLANS HAVE BEEN PREPARED USING STANDARD  
ENGINEERING SCALES. REDUCED SIZED PLANS WILL NOT  
CONFORM TO STANDARD SCALES. IN MAKING MEASUREMENTS  
ON REDUCED PLANS, THE ABOVE SCALES MAY BE USED.

FOR UTILITY INFORMATION CONTACT C.U.A.N.  
CHICAGO UTILITY ALERT NETWORK  
1-312-744-7000

PROJECT MANAGER: HELEN PAZON, P.E. (847) 705-4523

CONTRACT NO. 60J12



SIGNED: *[Signature]*  
ROBERT ISRAEL, P.E.  
DATE: 3/11/13  
EXPIRES: 11/30/2013  
SHEETS: \_\_\_\_\_



SIGNED: *[Signature]*  
GHULAM MASOOM KAMAL, S.E.  
DATE: 3/12/2013  
EXPIRES: 11/30/2014  
SHEETS: \_\_\_\_\_

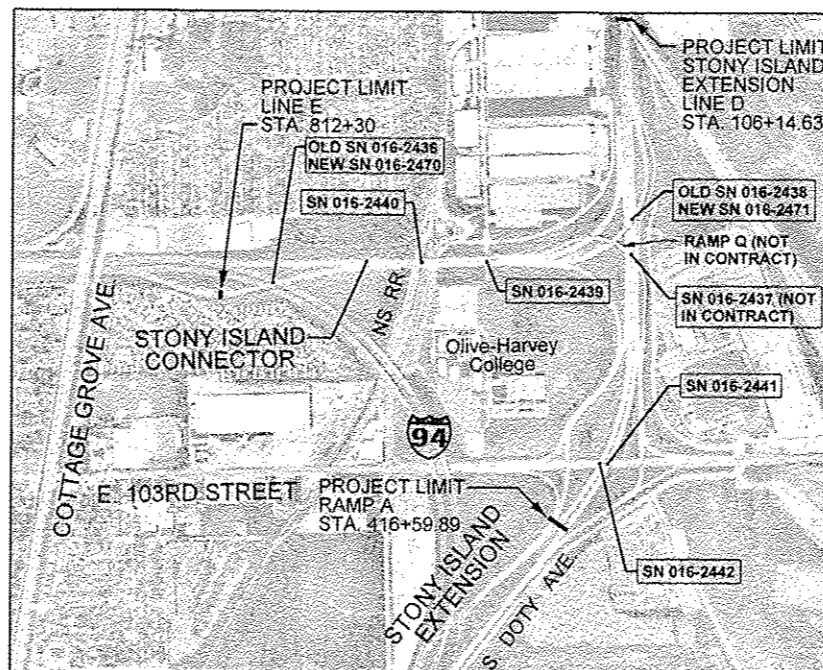

LOCATION MAP



GROSS LENGTH = 5,817.77 FT = 1.102 MILE = NET LENGTH

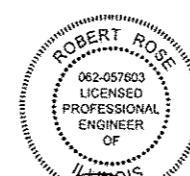

SIGNED: *[Signature]*  
ROBERT ROSE, P.E.  
DATE: 3/11/13  
EXPIRES: 11/30/2013  
SHEETS: \_\_\_\_\_

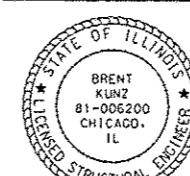

SIGNED: *[Signature]*  
BRENT KUNZ, S.E.  
DATE: 3/11/13  
EXPIRES: 11/30/2014  
SHEETS: \_\_\_\_\_

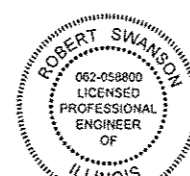

SIGNED: *[Signature]*  
ROBERT SWANSON, P.E.  
DATE: 3/12/13  
EXPIRES: 11/30/2013  
SHEETS: \_\_\_\_\_

BOWMAN, BARRETT & ASSOCIATES INC.  
CONSULTING ENGINEERS  
Chicago, Illinois  
312.228.0100  
www.bbandainc.com

STATE OF ILLINOIS  
DEPARTMENT OF TRANSPORTATION  
DIVISION OF HIGHWAYS

SUBMITTED March 14, 2013

*[Signature]*  
DEPUTY DIRECTOR OF HIGHWAYS, REGION ENGINEER

May 10, 2013  
*[Signature]*  
ENGINEER OF DESIGN AND ENVIRONMENT

May 10, 2013  
*[Signature]*  
DIRECTOR OF HIGHWAYS, CHIEF ENGINEER

PRINTED BY THE AUTHORITY  
OF THE STATE OF ILLINOIS