

SOUTH SLOPE WALL PLAN

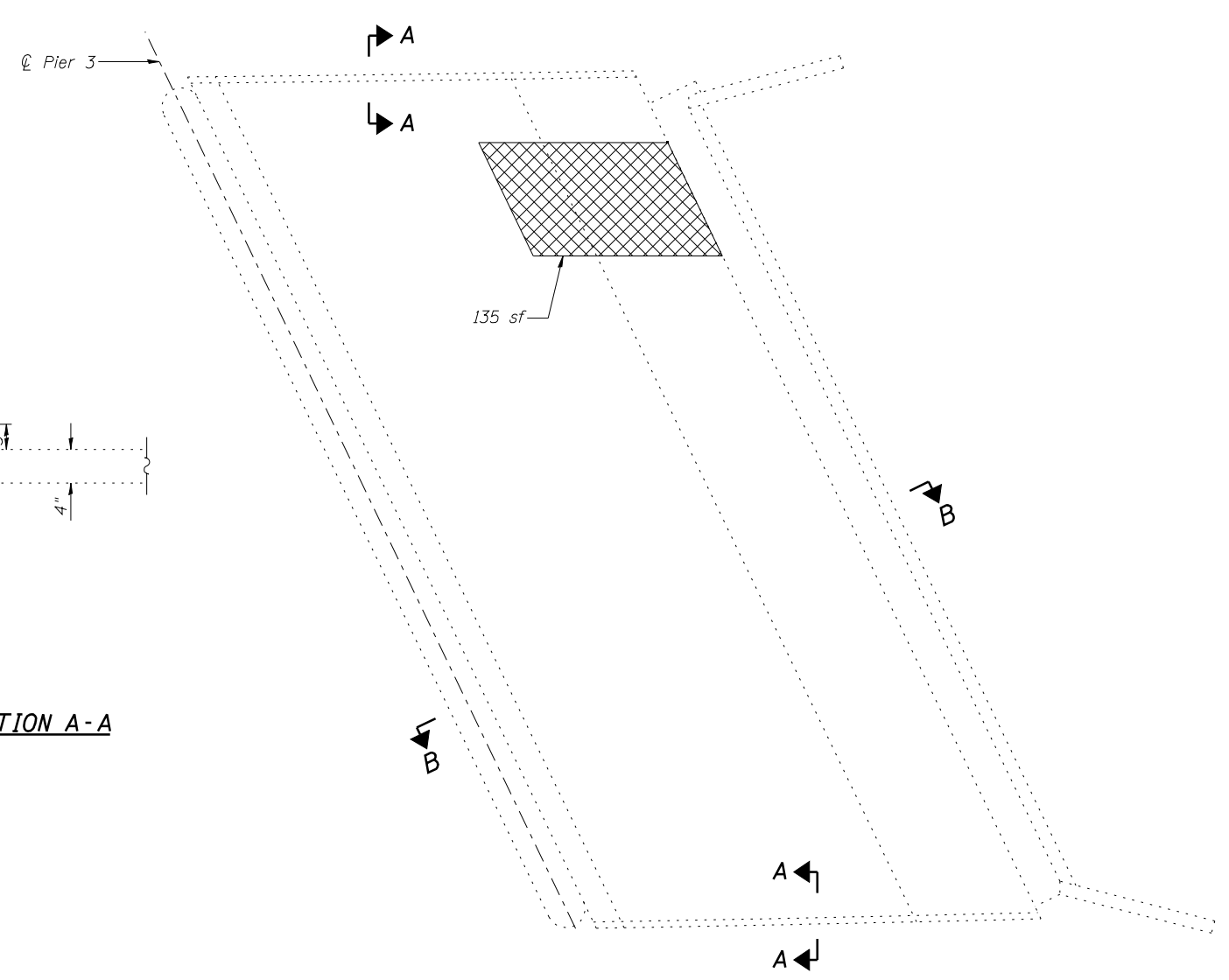

NORTH SLOPE WALL PLAN

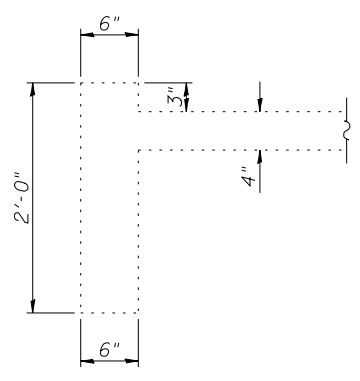
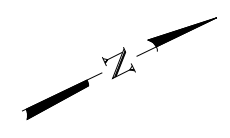

SECTION A-A

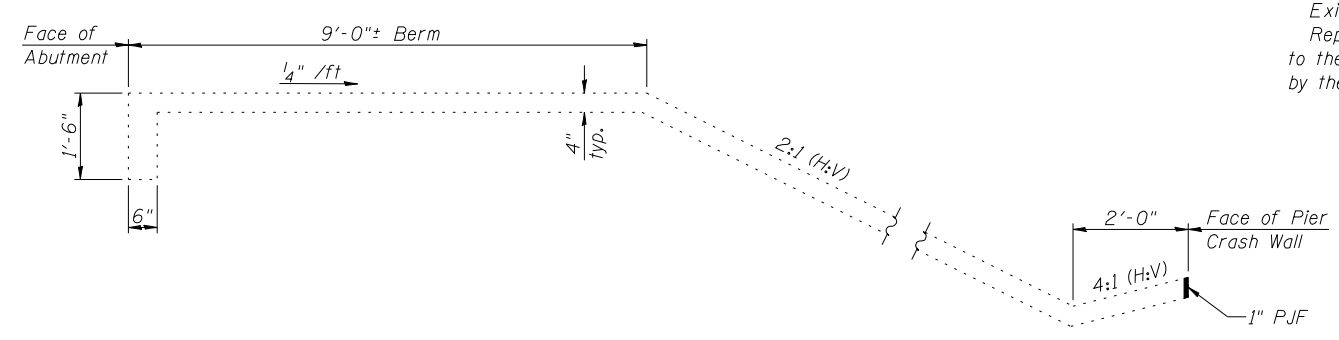

SECTION B-B

Notes:
 Slope wall shall be reinforced with welded wire fabric, 6" x 6" - W4.0 x W4.0, weighing 58 lbs. per 100 sq. ft.
 Existing reinforcement shall be cleaned and incorporated into the new construction. Cost included with Slope Wall Removal.
 Existing and new welded wire fabric must be lapped at least 6".
 Repair of the existing slope walls shall include but may not be limited to the areas shown. The actual areas to be repaired will be determined by the Engineer at the time of construction.

LEGEND

 Remove and Replace Slope Wall
 sf Square Feet

BILL OF MATERIAL

Item	Unit	Total
Slope Wall Removal	Sq. Yd.	51
Slope Wall 4 Inch	Sq. Yd.	51