

SCHEDULE OF QUANTITIES
IL 171 (COLLINS ST) AT OHIO STREET

NO.	QUANT.	UNIT	DESCRIPTION
1.	1	EACH	MAINTENANCE OF EXISTING TRAFFIC SIGNAL INSTALLATION
2.	5	EACH	TRAFFIC SIGNAL POST, GALVANIZED STEEL 14 FT.
3.	5	EACH	RELOCATE EXISTING SIGNAL HEAD
4.	5	EACH	RELOCATE EXISTING PEDESTRIAN SIGNAL HEAD
5.	5	EACH	RELOCATE EXISTING PEDESTRIAN PUSH-BUTTON
6.	1	EACH	MODIFY EXISTING CONTROLLER CABINET
7.	1	EACH	REMOVE EXISTING TRAFFIC SIGNAL EQUIPMENT
8.	1	EACH	UNINTERRUPTIBLE POWER SUPPLY, SPECIAL

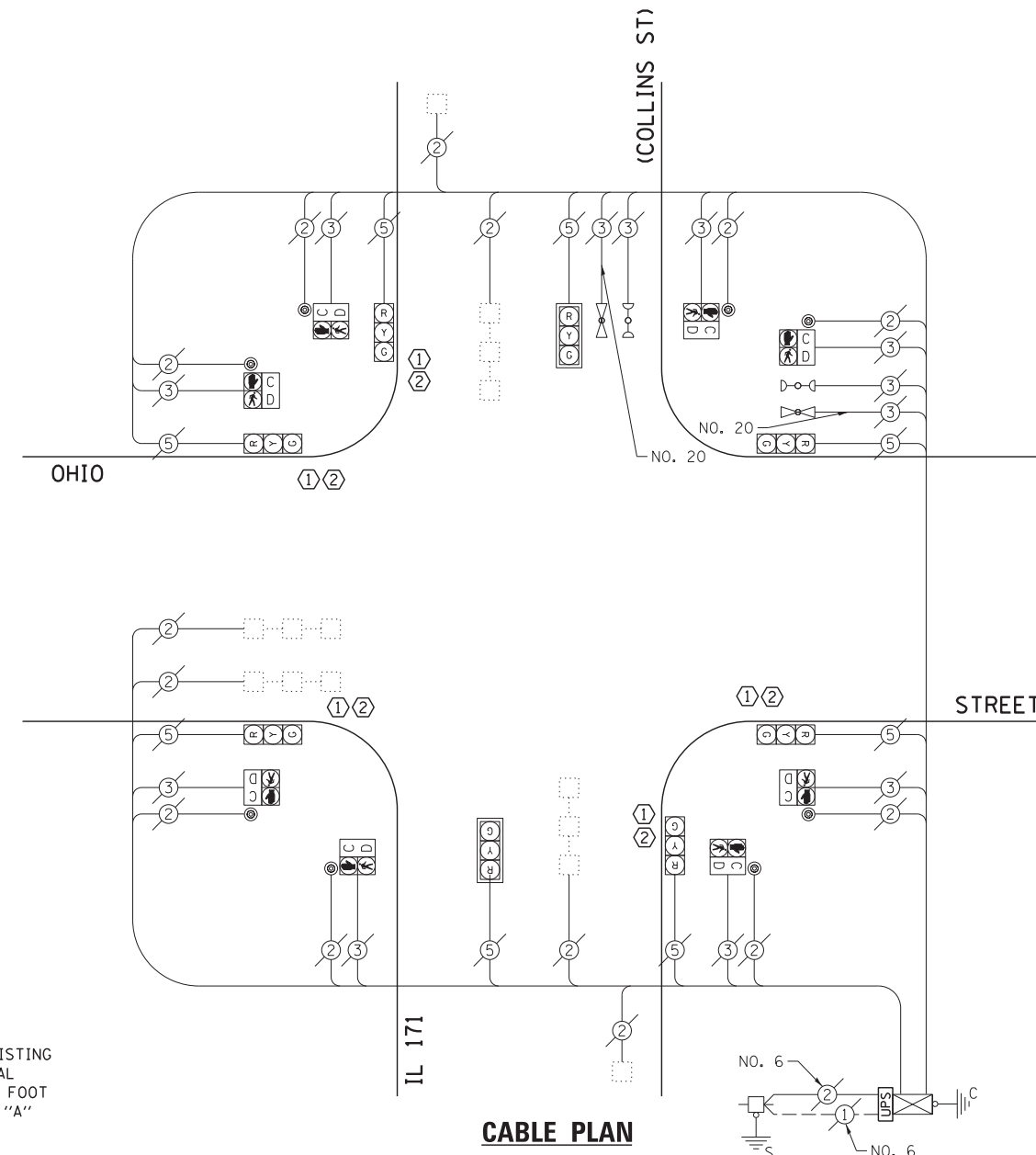

CABLE PLAN

CONSTRUCTION NOTE:

- ① REMOVE EXISTING SIGNAL HEADS AND REPLACE EXISTING 14 FOOT PAINTED POST. INSTALL EXISTING SIGNAL HEADS AND PEDESTRIAN SIGNAL HEADS ON NEW 14 FOOT GALVANIZED STEEL POST. REUSE EXISTING TYPE "A" CONCRETE FOUNDATION AND EXISTING CABLES.
- ② AT LOCATIONS ON THE PLANS WHERE TRAFFIC SIGNAL POST REMOVAL AND NEW TRAFFIC SIGNAL POST INSTALLATIONS ARE SPECIFIED, THE CONTRACTOR SHALL INSPECT THE EXISTING POST FOUNDATIONS. PRIOR TO REMOVING THE EXISTING TRAFFIC SIGNAL POST TO BE REPLACED, THE CONTRACTOR SHALL VERIFY THAT THE EXISTING CONDITION OF THE ANCHOR BOLT IS ACCEPTABLE. IF THE EXISTING ANCHOR BOLT CONDITION IS NOT ACCEPTABLE, THE EXISTING TRAFFIC SIGNAL POST SHALL REMAIN IN PLACE AND NOT BE REMOVED AFTER THE CONTRACTOR HAS VERIFIED THE CONDITION OF THE ANCHOR BOLT WITH THE ENGINEER. THE CONTRACTOR SHALL BE PAID FOR THE NUMBER OF TRAFFIC SIGNAL POSTS INSTALLED AND NO OTHER COMPENSATION WILL BE PROVIDED.

THE FOLLOWING ITEMS SHALL BE REMOVED BY THE CONTRACTOR AND SHALL BE DISPOSED OF BY THEM OUTSIDE THE RIGHT-OF-WAY AT THEIR EXPENSE. THE SALVAGE VALUE OF THE REMOVED EQUIPMENT SHALL BE REFLECTED IN THE CONTRACT BID PRICE.

5 EACH TRAFFIC SIGNAL POST

NOTE:

THE EXISTING CONTROLLER IS AN ECONOLITE ASC/2S-1000 IN A TYPE IV CABINET.

EXISTING CONTROLLER SEQUENCE

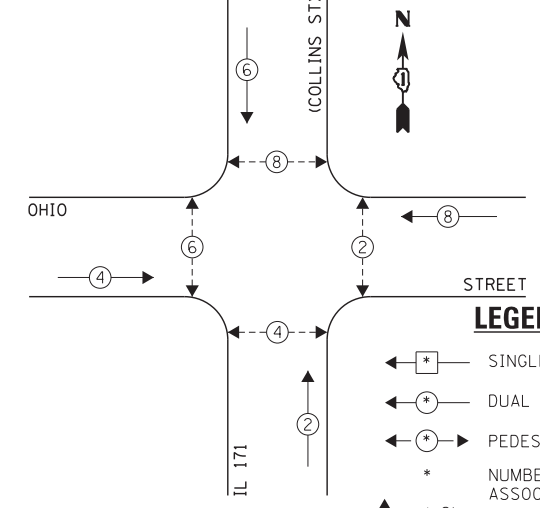

LEGEND:

- ← * → SINGLE ENTRY PHASE
- ← * → DUAL ENTRY PHASE
- ← * → PEDESTRIAN PHASE
- * NUMBER REFERS TO ASSOCIATED PHASE
- * OL OVERLAP

EXISTING PHASE DESIGNATION DIAGRAM

EXISTING EMERGENCY VEHICLE PREEMPTION SEQUENCE

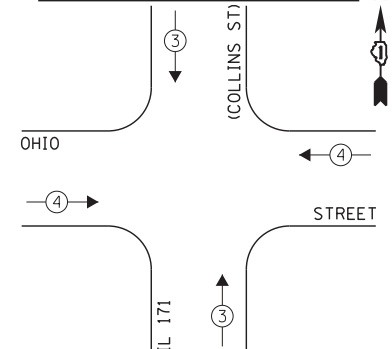

EXISTING EMERGENCY VEHICLE PREEMPTORS		
EMERGENCY VEHICLE PREEMPTOR	3	4
MOVEMENT	↑	→

I.D.O.T. TRAFFIC SIGNAL INSTALLATION ELECTRICAL SERVICE REQUIREMENTS				TOTAL WATTAGE
TYPE	NO. LAMPS	WATTAGE		
		INCAND.	L.E.D.	
SIGNAL (RED)	8	135	17	68.0
SIGNAL (YELLOW)	8	135	25	50.0
SIGNAL (GREEN)	8	135	15	30.0
ARROW	-	135	12	0.10
PED. SIGNAL	8	90	25	200.0
CONTROLLER	1	-	100	100.0
LUMINAIRE	-	-	250	0.50
L.E.D. ST. NAME SIGN	-	-	64	0.50
VIDEO SYSTEM	-	-	150	1.00
BATTERY BACKUP	1	-	25	25.0
ILLUMINATED SIGN	-	-	25	0.05
TOTAL =				473.0

THE TRAFFIC SIGNAL CONTROL EQUIPMENT FOR THIS PROJECT SHALL BE "ECONOLITE" TO MATCH THE EXISTING ADJACENT SYSTEM.

ENERGY COSTS - BILLED TO: IL DEPT. OF TRANSPORTATION (ADDRESS) 201 W. CENTER COURT (ADDRESS) SCHAMBURG, IL 60196-1096
ENERGY SUPPLY - CONTACT: TIM COSLET (PHONE) 815-724-5010 (COMPANY) COMED - JOLIET

FILE NAME = 60W21-027-19-IL171Collins St@Ohio St.dgn	USER NAME = gwhitten	DESIGNED - JRD	REVISED -
60W21-027	PLOT SCALE = 1:20	DRAWN - GW3	REVISED -
	PLOT DATE = 3/28/2013	CHECKED - KLB	REVISED -
		DATE - 03-28-13	REVISED -

STATE OF ILLINOIS
DEPARTMENT OF TRANSPORTATION

SCHEDULE OF QUANTITIES, CABLE PLAN, PHASE DESIGNATION DIAGRAM, & EMERGENCY VEHICLE PREEMPTION SEQUENCE
IL 171 (COLLINS ST) AT OHIO STREET

SCALE: SHEET OF SHEETS STA. TO STA.

F.A. RTE.	SECTION	COUNTY	TOTAL SHEETS	SHEET NO.
VAR	2013-003-I	WILL	89	27
CONTRACT NO. 60W21				
ILLINOIS FED. AID PROJECT				