

SCHEDULE OF QUANTITIES  
U. S. 52 (JEFFERSON ST) AT ESSINGTON ROAD

NO.	QUANT.	UNIT	DESCRIPTION
1.	1	EACH	MAINTENANCE OF EXISTING TRAFFIC SIGNAL INSTALLATION
2.	1	EACH	MODIFY EXISTING CONTROLLER CABINET
3.	1	EACH	UNINTERRUPTABLE POWER SUPPLY, SPECIAL

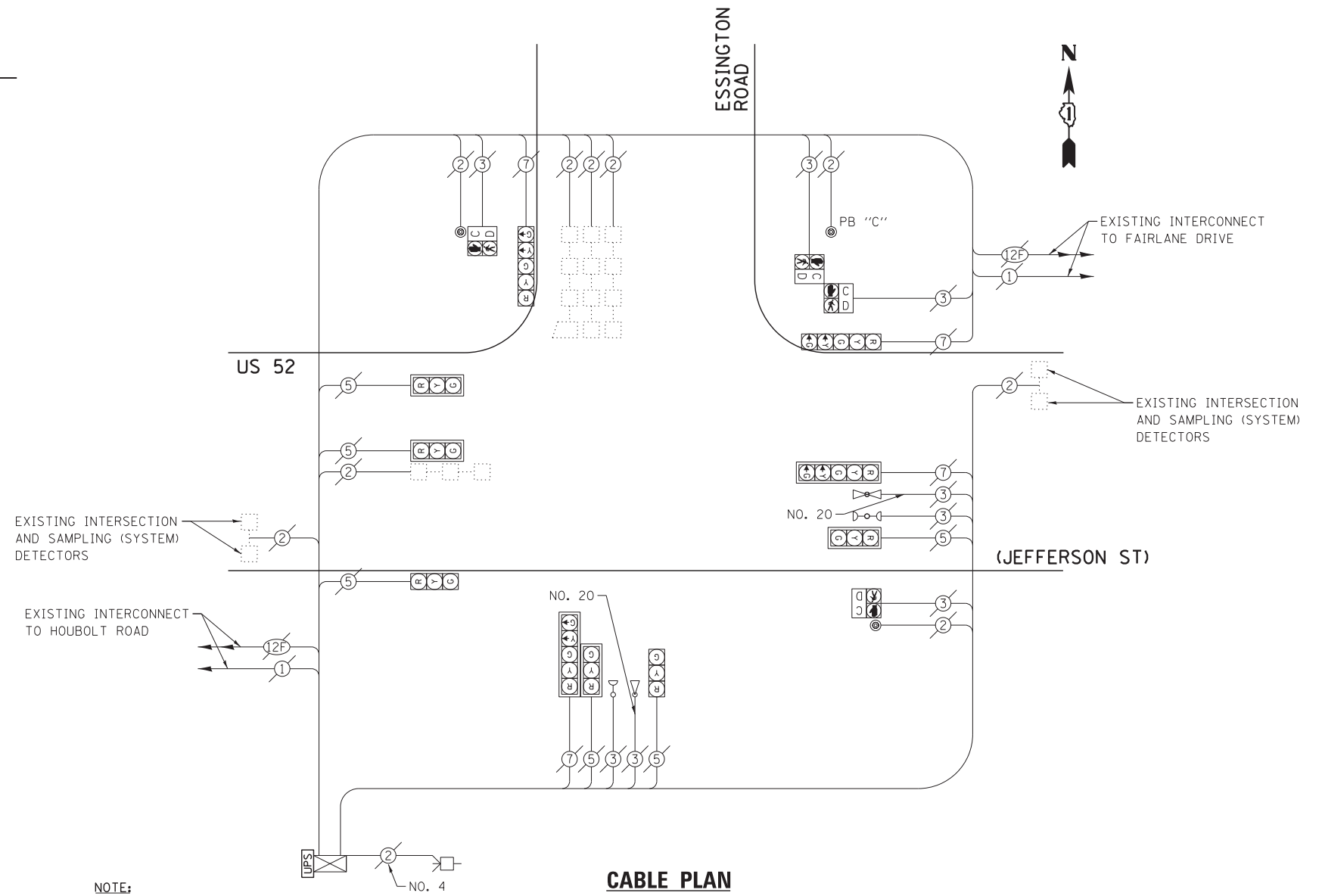

**NOTE:**  
THE EXISTING CONTROLLER IS AN ECONOLITE ASC/2-2000 IN A TYPE IV CABINET.

**NOTE:**  
PUSH BUTTON "C" SHALL PLACE A CALL IN PHASES 6 AND 8.

**EXISTING CONTROLLER SEQUENCE**

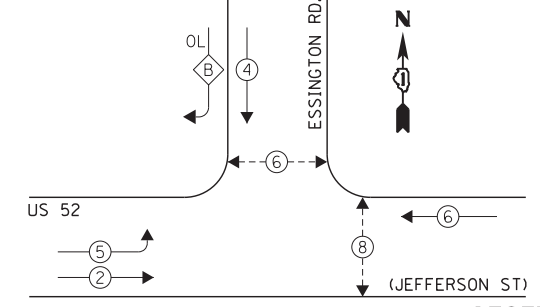

**EXISTING EMERGENCY VEHICLE PREEMPTION SEQUENCE**

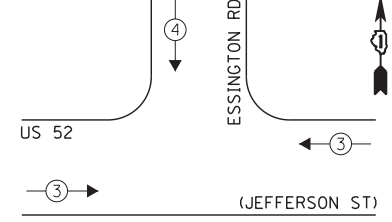

**LEGEND:**

- ← \* → SINGLE ENTRY PHASE
- ← \* → DUAL ENTRY PHASE
- ← \* → PEDESTRIAN PHASE
- \* NUMBER REFERS TO ASSOCIATED PHASE
- ← \* OL → OVERLAP
- OVERLAP LETTER B = PERMISSIVE PHASE 4 + PROTECTED PHASE 5

EXISTING EMERGENCY VEHICLE PREEMPTORS		
EMERGENCY VEHICLE PREEMPTOR	3	4
MOVEMENT	←	↓

**EXISTING PHASE DESIGNATION DIAGRAM**

I.D.O.T. TRAFFIC SIGNAL INSTALLATION ELECTRICAL SERVICE REQUIREMENTS					TOTAL WATTAGE
TYPE	NO. LAMPS	INCAND.	L.E.D.	OPERATION	
SIGNAL (RED)	10	135	17	0.50	85.0
SIGNAL (YELLOW)	10	135	25	0.25	62.5
SIGNAL (GREEN)	10	135	15	0.25	37.5
ARROW	8	135	12	0.10	9.6
PED. SIGNAL	4	90	25	1.00	100.0
CONTROLLER	1	-	100	1.00	100.0
LUMINAIRE	-	-	250	0.50	-
L.E.D. ST. NAME SIGN	-	-	64	0.50	-
VIDEO SYSTEM	-	-	150	1.00	-
BATTERY BACKUP	1	-	25	1.00	25.0
ILLUMINATED SIGN	-	-	25	0.05	-
TOTAL =					419.6

THE TRAFFIC SIGNAL CONTROL EQUIPMENT FOR THIS PROJECT SHALL BE "ECONOLITE" TO MATCH THE EXISTING ADJACENT SYSTEM.

ENERGY COSTS - BILLED TO: IL DEPT. OF TRANSPORTATION  
(ADDRESS) 201 W. CENTER COURT  
(ADDRESS) SCHAUMBURG, IL 60196-1096  
ENERGY SUPPLY - CONTACT: TIM COSLET  
PHONE: 815-724-5010  
COMPANY: COMED - JOLIET

FILE NAME = 60W21-068-US52Jefferson St@Essington Rd.dgn	USER NAME = gwhitten	DESIGNED - JRD	REVISED -
60W21-068	PLOT SCALE = 1:20	DRAWN - GW3	REVISED -
	PLOT DATE = 3/28/2013	CHECKED - KLB	REVISED -
		DATE - 03-28-13	REVISED -

STATE OF ILLINOIS  
DEPARTMENT OF TRANSPORTATION

SCHEDULE OF QUANTITIES, CABLE PLAN, PHASE DESIGNATION DIAGRAM, & EMERGENCY VEHICLE PREEMPTION SEQUENCE  
US 52 (JEFFERSON ST) AT ESSINGTON ROAD

SCALE: SHEET OF SHEETS STA. TO STA.

F.A. RTE.	SECTION	COUNTY	TOTAL SHEETS	SHEET NO.
VAR	2013-003-I	WILL	89	68
CONTRACT NO. 60W21				
ILLINOIS FED. AID PROJECT				