

STATE OF ILLINOIS
DEPARTMENT OF TRANSPORTATION
DIVISION OF HIGHWAYS

F.A.P. RTE.	SECTION	COUNTY	TOTAL SHEETS	SHEET NO.
VAR	2013-003-1	WILL	89	1
		ILLINOIS	CONTRACT NO. 60W21	

FOR INDEX OF SHEETS, SEE SHEET NO. 2

**PLANS FOR PROPOSED
FEDERAL AID HIGHWAY**

**VARIOUS LOCATIONS IN JOLIET AND BOLINGBROOK
LIGHT EMITTING DIODE (LED) INSTALLATION**

SECTION 2013-003-1

**WILL COUNTY
C-91-216-13**

HIGHWAY STANDARDS

- 701006-04 OFF-ROAD OPERATIONS 2L, 2W, 15' (4.5 m) TO 24" (600 mm) FROM PAVEMENT EDGE
- 701101-03 OFF-ROAD OPERATIONS MULTILANE, 15' (4.5 m) TO 24" (600 mm) FROM PAVEMENT EDGE
- 701701-08 URBAN LANE CLOSURE MULTILANE INTERSECTION
- 701901-02 TRAFFIC CONTROL DEVICES
- 857001-01 STANDARD PHASE DESIGNATION DIAGRAMS AND PHASE SEQUENCES
- 862001-01 UNINTERRUPTABLE POWER SUPPLY (UPS)
- 880006-01 TRAFFIC SIGNAL MOUNTING DETAILS

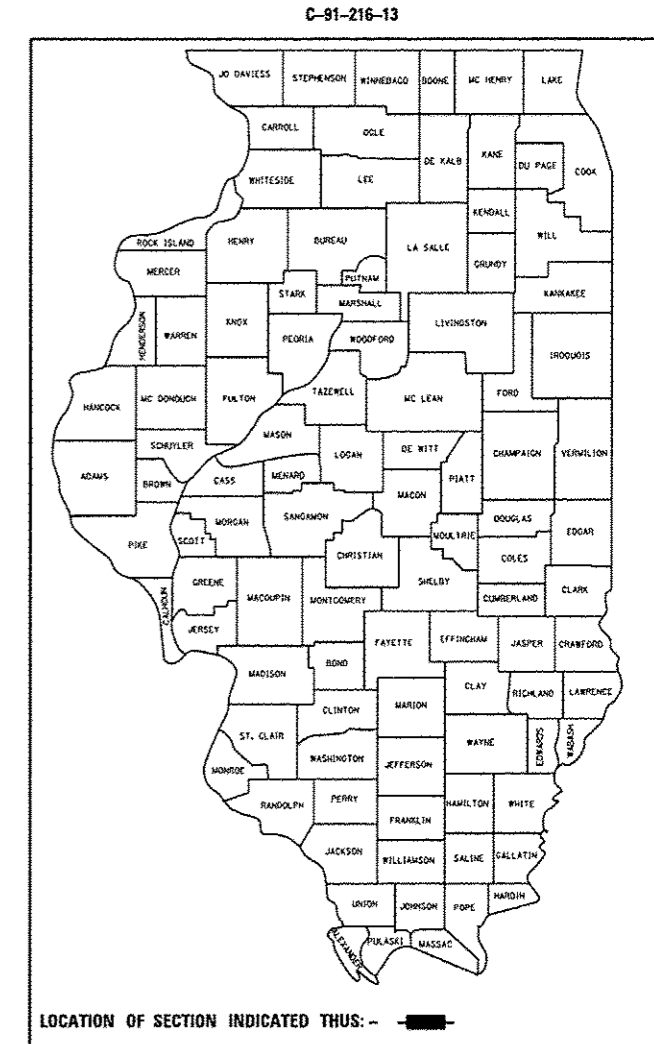

LOCATION OF SECTION INDICATED THIS: - [Black Box] -

**WILL COUNTY
LOCATION MAP
SEE SHEET NO. 3 & 4**

SIGNED: Kevin L. Belgrave
KEVIN L. BELGRAVE, EXP. 11/30/2013
DATE: MARCH 28, 2013

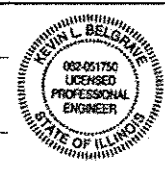

STATE OF ILLINOIS
DEPARTMENT OF TRANSPORTATION
DIVISION OF HIGHWAYS

SUBMITTED: March 28, 2013

John Frutkin
DEPUTY DIRECTOR OF HIGHWAYS, REGION ENGINEER

20 _____
ENGINEER OF DESIGN AND ENVIRONMENT

20 _____
DIRECTOR OF HIGHWAYS, CHIEF ENGINEER

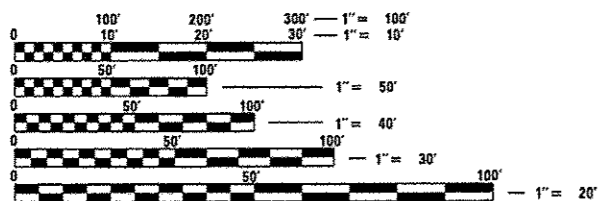

FULL SIZE PLANS HAVE BEEN PREPARED USING STANDARD ENGINEERING SCALES. REDUCED SIZED PLANS WILL NOT CONFORM TO STANDARD SCALES. IN MAKING MEASUREMENTS ON REDUCED PLANS, THE ABOVE SCALES MAY BE USED.

J.U.L.I.E.
JOINT UTILITY LOCATION INFORMATION FOR EXCAVATION
1-800-892-0123
OR 811

**GHA GEWALT HAMILTON
ASSOCIATES, INC.**
850 Forest Edge Drive • Vernon Hills, IL. 60061
Consulting Engineers & Surveyors
847-478-9700
FAX: 847-478-9701

**PRINTED BY THE AUTHORITY
OF THE STATE OF ILLINOIS**

DISTRICT 1 - TRAFFIC SIGNAL DESIGN - SUDAD MAHMOUD (847) 705-4420

INDEX OF SHEETS

- 1. TITLE SHEET
- 2. INDEX OF SHEETS AND GENERAL NOTES
- 3.-4. LOCATION MAP
- 5.-7. SUMMARY OF QUANTITIES
- 8.-13. DISTRICT ONE STANDARD TRAFFIC SIGNAL DESIGN DETAILS

TRAFFIC SIGNAL PLANS

PAGE	TS	INTERSECTION NAME
14.	7357	IL 53 (BOLINGBROOK DR) AT BRIARCLIFF ROAD
15.	21590	JOLIET ROAD AT INTERNATIONALE PARKWAY
16.	7651	IL 53 (BOLINGBROOK DR) AT BOUGHTON ROAD
17.	7353	IL 53 (BOLINGBROOK DR) AT ROBINHOOD WAY
18.	7359	IL 53 (BOLINGBROOK DR) AT LEE LANE/NORTHDRIDGE PLAZA
19.	7358	IL 53 (BOLINGBROOK DR) AT CROSSROADS PARKWAY
20.	22508	IL 53 (BOLINGBROOK DR) AT BEACON RIDGE DRIVE
21.	22507	IL 53 (BOLINGBROOK DR) AT LILY CACHE LANE
22.	22505	IL 53 (BOLINGBROOK DR) AT OLD CHICAGO DRIVE
23.	22550	BRIGGS STREET AT WASHINGTON STREET
24.	21925	180 NORTH RAMP AT HOUBOLT AVENUE
25.	21926	180 SOUTH RAMP AT HOUBOLT AVENUE
26.	22557	IL 171 (COLLINS ST) AT COLUMBIA STREET
27.	22556	IL 171 (COLLINS ST) AT OHIO STREET
28.	7509	IL 53 (BROADWAY ST) AT INGALLS AVENUE
29.	7513	IL 53 (BROADWAY ST) AT RUBY STREET
30.	22539	IL 53 (OTTAWA ST) AT CLINTON STREET
31.	22537	IL 53 (OTTAWA ST) AT WASHINGTON STREET
32.	22540	IL 53 (SCOTT ST) AT CLINTON STREET
33.	22538	IL 53 (SCOTT ST) AT VANBUREN STREET
34.	21801	IL 53 (SCOTT ST) AT CLAY STREET
35.	21802	IL 53 (SCOTT ST) AT JACKSON STREET
36.	21800	IL 53 (SCOTT ST) AT OHIO STREET
37.	22524	IL 7 (LARKIN AVE) AT BLACK ROAD
38.	22523	IL 7 (LARKIN AVE) AT GLENWOOD AVENUE
39.	22525	IL 7 (LARKIN AVE) AT INGALLS AVENUE
40.	22521	IL 7 (LARKIN AVE) AT MCDONOUGH STREET
41.	22522	IL 7 (LARKIN AVE) AT SAMS CLUB/WALMART ENTRANCE
42.	7540	IL 7 (LARKIN AVE) AT NORTHDRIDGE PLAZA DRIVE
43.	7508	IL 7 (THEODORE ST) AT RAYNOR AVENUE
44.	22536	US 30 (CASS ST) AT CHICAGO STREET
45.	22552	US 30 (CASS ST) AT HENDERSON AVENUE
46.	22535	US 30 (CASS ST) AT IL 53 (OTTAWA ST)
47.	22534	US 30 (CASS ST) AT JOLIET STREET
48.	21781	US 30 (CASS ST) AT US 6 (COLLINS ST)
49.	21780	US 30 (CASS ST) AT EASTERN AVENUE
50.	21803	US 30 (CASS ST) AT IL 53 (SCOTT ST)
51.	7507	US 30 (PLAINFIELD RD) AT RAYNOR AVENUE/BLACK ROAD
52.	22530	US 30 (JEFFERSON ST) AT CHICAGO AVENUE
53.	22527	US 30 (JEFFERSON ST) AT HICKORY STREET
54.	22529	US 30 (JEFFERSON ST) AT IL 53 (OTTAWA ST)
55.	22531	US 30 (JEFFERSON ST) AT IL 53 (SCOTT ST)
56.	22528	US 30 (JEFFERSON ST) AT JOLIET STREET
57.	22526	US 30 (JEFFERSON ST) AT US 30 (CENTER ST)
58.	21782	US 30 (JEFFERSON ST) AT EASTERN AVENUE
59.	7445	US 30 (LINCOLN HWY/CASS ST) AT WALNUT STREET
60.	22565	US 30 (PLAINFIELD RD) AT INGALLS AVENUE
61.	8809	US 30 (PLAINFIELD RD) AT HENNEPIN DRIVE
62.	8807	US 30 (PLAINFIELD RD) AT ESSINGTON ROAD/MALL LOOP DRIVE
63.	8808	US 30 (PLAINFIELD RD) AT VOYAGER LANE
64.	22533	US 30 (WESTERN AV) AT HICKORY STREET
65.	22532	US 30 (WESTERN AV) AT US 30 (CENTER ST)
66.	22513	US 52 (JEFFERSON ST) AT BARNEY DRIVE
67.	22512	US 52 (JEFFERSON ST) AT CATERPILLAR DRIVE
68.	22510	US 52 (JEFFERSON ST) AT ESSINGTON ROAD
69.	22515	US 52 (JEFFERSON ST) AT HAMMES AVENUE
70.	22509	US 52 (JEFFERSON ST) AT HOUBOLT ROAD
71.	22516	US 52 (JEFFERSON ST) AT IL 7 (LARKIN AV)
72.	22511	US 52 (JEFFERSON ST) AT 129TH INFANTRY DRIVE
73.	22518	US 52 (JEFFERSON ST) AT MIDLAND AVENUE
74.	22520	US 52 (JEFFERSON ST) AT RAYNOR AVENUE
75.	22519	US 52 (JEFFERSON ST) AT REED STREET
76.	22514	US 52 (JEFFERSON ST) AT SPRINGFIELD AVENUE
77.	22517	US 52 (JEFFERSON ST) AT STRYKER AVENUE/WOODLAWN AVENUE
78.	21882	US 6 (CHANNAHON RD) AT HOLLYWOOD BOULEVARD
79.	22500	US 30 (COLLINS AV) AT JOIET HIGH SCHOOL
80.	21900	US 6 (CHANNAHON RD) AT EMPRESS ROAD/BUSH PARKWAY
81.	21881	US 6 (CHANNAHON RD) AT CATERPILLAR EAST DRIVE
82.	21880	US 6 (CHANNAHON RD) AT CATERPILLAR WEST DRIVE/JOHNS MANVILLE DRIVE
83.	22555	US 6-IL 171 (COLLINS ST) AT US 6 (JACKSON ST)
84.	22554	US 6 (JACKSON ST) AT HENDERSON AVENUE
85.	21020	US 6 (MAPLE RD) AT BRIGGS STREET/FERNWOOD AVENUE
86.	7410	US 6 (MAPLE ST) AT WALNUT AVENUE/DRAPER AVENUE
87.	22563	US 6/US 30 (JEFFERSON ST) AT RICHARDS STREET AND RICHARDS STREET AT WASHINGTON STREET
88.	21825	US 52 (MCDONOUGH ST) AT IL 53 (CHICAGO ST)
89.	21883	US 6 (CHANNAHON RD) AT McCLINTOCK ROAD

GENERAL NOTES

THE ILLINOIS DEPARTMENT OF TRANSPORTATION "STANDARD SPECIFICATIONS FOR ROAD AND BRIDGE CONSTRUCTION", JANUARY 1, 2012; MANUAL OF UNIFORM TRAFFIC CONTROL DEVICES FOR STREETS AND HIGHWAYS, LATEST EDITION; PROJECT SPECIFICATIONS; ALL APPLICABLE REQUIREMENTS OF THE ILLINOIS DEPARTMENT OF TRANSPORTATION; THE CITIES OF JOLIET AND LOCKPORT; THE VILLAGE OF CHANNAHON, FRANKFORT, PLAINFIELD, AND ROMEOVILLE; THE WILL COUNTY DEPARTMENT OF HIGHWAYS; ALL APPLICABLE REQUIREMENTS OF THE ORDINANCES OF AUTHORITIES HAVING JURISDICTION; AND ALL ADDENDA THERETO SHALL GOVERN THIS WORK.

THE CONTRACTOR SHALL REPLACE BROKEN MOUNTING BRACKETS AT ALL RELOCATED SIGNAL HEAD INTERSECTIONS OR AS DIRECTED BY THE ENGINEER. THE COST OF THIS WORK SHALL BE INCLUDED IN THE CORRESPONDING RELOCATED SIGNAL HEAD, RELOCATED PEDESTRIAN SIGNAL HEAD OR RELOCATED PEDESTRIAN PUSH-BUTTON AS SPECIFIED IN THE PLANS.

THE STANDARD SPECIFICATIONS, PROJECT SPECIFICATIONS, CONSTRUCTION PLANS, AND SUBSEQUENT DETAILS ARE ALL TO BE CONSIDERED AS PART OF THE CONTRACT. INCIDENTAL ITEMS OR ACCESSORIES NECESSARY TO COMPLETE THIS WORK MAY NOT BE SPECIFICALLY NOTED BUT ARE TO BE CONSIDERED A PART OF THE CONTRACT.

WHENEVER, DURING CONSTRUCTION OPERATIONS, ANY LOOSE MATERIAL IS DEPOSITED IN THE FLOW LINE OF GUTTERS, DRAINAGE STRUCTURES, DITCHES, ETC. SUCH THAT THE NATURAL FLOW LINE OF WATER IS OBSTRUCTED, THE LOOSE MATERIAL WILL BE REMOVED AT THE CLOSE OF EACH WORKING DAY. AT THE CONCLUSION OF CONSTRUCTION OPERATIONS, ALL DRAINAGE STRUCTURES AND FLOW LINES SHALL BE FREE FROM DIRT AND DEBRIS. THIS WORK SHALL BE CONSIDERED INCIDENTAL TO THE CONTRACT. THE CONTRACTOR'S FAILURE TO PROVIDE THE ABOVE WILL PRECLUDE ANY POSSIBLE ADDED COMPENSATION REQUESTED DUE TO DELAYS OF UNSTABLE MATERIALS CREATED AS A RESULT THEREOF.

THE CONTRACTOR SHALL SOLELY BE RESPONSIBLE FOR THE INSTALLATION AND MAINTENANCE OF ADEQUATE SIGNS, TRAFFIC CONTROL DEVICES, AND WARNING DEVICES TO INFORM AND PROTECT THE PUBLIC DURING ALL PHASES OF CONSTRUCTION.

THE CONTRACTOR IS RESPONSIBLE FOR RETURNING ALL AREAS AFFECTED BY EQUIPMENT OR LABORERS TO EXISTING CONDITIONS. THE CONTRACTOR IS ALSO RESPONSIBLE FOR PROTECTING ALL NEW WORK UNTIL COMPLETION OF THIS CONTRACT.

EXISTING UTILITIES: WHEN THE PLANS OR SPECIAL PROVISIONS INCLUDE INFORMATION PERTAINING TO THE LOCATION OF UNDERGROUND UTILITY FACILITIES, SUCH INFORMATION IS BASED ON RECORD INFORMATION PROVIDED BY THE INDIVIDUAL UTILITY OWNERS. IT SHALL BE THE CONTRACTOR'S RESPONSIBILITY TO DETERMINE THE ACTUAL LOCATION OF ALL SUCH FACILITIES. THE CONTRACTOR SHALL ALSO CONTACT J.U.L.I.E. TO OBTAIN LOCATES OF THE RESPECTIVE UTILITY COMPANIES UNDERGROUND FACILITIES.

RESTORATION OF WORK AREA: RESTORATION OF THE TRAFFIC SIGNAL WORK AREA SHALL BE INCIDENTAL TO THE RELATED PAY ITEM SUCH AS FOUNDATION, CONDUIT, HANDHOLE, TRENCH AND BACKFILL, ETC. AND NO EXTRA COMPENSATION SHALL BE ALLOWED. ALL ROADWAY SURFACES SUCH AS SHOULDERS, MEDIANS, SIDEWALKS, PAVEMENT, ETC. SHALL BE REPLACED IN KIND. ALL DAMAGE TO MOWED LAWNS SHALL BE REPLACED WITH AN APPROVED SOD IN ACCORDANCE TO STANDARD SPECIFICATIONS ARTICLE 252 WHICH SHALL INCLUDE THE REQUIRED WATERING PER ARTICLE 252.08. ALL DAMAGE TO UNMOWED FIELDS SHALL BE SEEDED IN ACCORDANCE WITH STANDARD SPECIFICATIONS ARTICLE 250 AND 251, RESPECTIVELY.

THE GENERAL CONTRACTOR IS REQUIRED TO HIRE AN ENVIRONMENTAL FIRM WITH AT LEAST FIVE (5) DOCUMENTED LEAKING UNDERGROUND STORAGE TANK CLEANUPS OR THAT IS PRE-QUALIFIED IN HAZARDOUS WASTE BY THE DEPARTMENT TO REMEDIATE THE SOIL CONTAMINATION AND MONITOR FOR WORKER PROTECTION.

IT SHALL BE THE CONTRACTOR'S RESPONSIBILITY TO VERIFY ALL DIMENSIONS AND CONDITIONS EXISTING IN THE FIELD PRIOR TO ORDERING MATERIALS AND BEGINNING CONSTRUCTION. THIS SHALL INCLUDE LOCATING THE MAST ARM FOUNDATIONS AND VERIFYING THE MAST ARM LENGTH.

THE EXACT LOCATION OF ALL UTILITIES SHALL BE FIELD VERIFIED BY THE CONTRACTOR BEFORE ORDERING ANY MATERIALS AND STARTING ANY WORK. FOR LOCATIONS OF UTILITIES, LOCALLY OWNED EQUIPMENT, LEASED ENFORCEMENT CAMERA SYSTEM FACILITIES, AND IDOT UNDERGROUND FACILITIES, CONTACT THE LOCAL COUNTIES, MUNICIPALITIES, AND IDOT FOR LOCATES. THE CONTRACTOR SHALL CALL 'JULIE' AT (800) 892-0123 OR 811, IN THE CITY OF CHICAGO CONTACT DIGGER AT (312) 744-7000 FOR FIELD LOCATIONS OF BURIED UTILITIES (48 HOURS NOTIFICATION REQUIRED).

THE CONTRACTOR SHALL CHECK THE PROPOSED TRAFFIC SIGNAL EQUIPMENT LOCATIONS FOR OVERHEAD UTILITY CONFLICTS. THE CONTRACTOR SHALL COORDINATE ANY CONFLICTS WITH THE UTILITY COMPANIES AND THE RESIDENT ENGINEER BEFORE ORDERING MATERIALS.

THE CONTRACTOR SHALL COORDINATE CONSTRUCTION ACTIVITIES WITH UTILITY COMPANIES, LOCAL GOVERNMENT AGENCIES, AND IDOT.

THE CONTRACTOR SHALL RELOCATE ANY EXISTING SIGN PANELS FROM PAINTED POSTS THAT ARE INDICATED FOR REPLACEMENT TO A NEW POST AS SHOWN ON THE PLANS OR AS DIRECTED BY THE ENGINEER. THE COST OF REMOVAL, RELOCATION, AND ANY NEW MOUNTING HARDWARE NECESSARY TO COMPLETE THIS WORK SHALL BE INCLUDED IN THE PAY ITEM OF THE LENGTH AS SPECIFIED IN THE PLANS.

FILE NAME *	USER NAME *	DESIGNED - JRD	REVISED -	STATE OF ILLINOIS DEPARTMENT OF TRANSPORTATION	INDEX OF SHEETS AND GENERAL NOTES	F.A. RTE.	SECTION	COUNTY	TOTAL SHEETS	TOTAL SHEET NO.	
60W21-00C-Notes.dgn		DRAWN - GW3	REVISED -			VAR	2013-003-1	WILL	89	2	
##MODELNAME#		CHECKED - KLB	REVISED -			CONTRACT NO. 60W21					
		DATE - 03-28-13	REVISED -			ILLINOIS FED. AID PROJECT					

GHA #4085.888

SCALE: NONE SHEET OF SHEETS STA. TO STA.

TRAFFIC SIGNAL PLANS

NO. #	TS #	INTERSECTION NAME
1.	7357	IL 53 (BOLINGBROOK DR) AT BRIARCLIFF ROAD
2.	21590	JOLIET ROAD AT INTERNATIONALE PARKWAY
3.	7651	IL 53 (BOLINGBROOK DR) AT BOUGHTON ROAD
4.	7353	IL 53 (BOLINGBROOK DR) AT ROBINHOOD WAY
5.	7359	IL 53 (BOLINGBROOK DR) AT LEE LANE/NORTHRIDGE PLAZA
9.	7358	IL 53 (BOLINGBROOK DR) AT CROSSROADS PARKWAY
10.	22508	IL 53 (BOLINGBROOK DR) AT BEACON RIDGE DRIVE
12.	22507	IL 53 (BOLINGBROOK DR) AT LILY CACHE LANE
13.	22505	IL 53 (BOLINGBROOK DR) AT OLD CHICAGO DRIVE
14.	22550	BRIGGS STREET AT WASHINGTON STREET
16.	21925	180 NORTH RAMP AT HOUBOLT AVENUE
17.	21926	180 SOUTH RAMP AT HOUBOLT AVENUE
18.	22557	IL 171 (COLLINS ST) AT COLUMBIA STREET
19.	22556	IL 171 (COLLINS ST) AT OHIO STREET
20.	7509	IL 53 (BROADWAY ST) AT INGALLS AVENUE
21.	7513	IL 53 (BROADWAY ST) AT RUBY STREET
22.	22539	IL 53 (OTTAWA ST) AT CLINTON STREET
23.	22537	IL 53 (OTTAWA ST) AT WASHINGTON STREET
24.	22540	IL 53 (SCOTT ST) AT CLINTON STREET
25.	22538	IL 53 (SCOTT ST) AT VANBUREN STREET
26.	21801	IL 53 (SCOTT ST) AT CLAY STREET
27.	21802	IL 53 (SCOTT ST) AT JACKSON STREET
28.	21800	IL 53 (SCOTT ST) AT OHIO STREET
29.	22524	IL 7 (LARKIN AVE) AT BLACK ROAD
30.	22523	IL 7 (LARKIN AVE) AT GLENWOOD AVENUE
31.	22525	IL 7 (LARKIN AVE) AT INGALLS AVENUE
32.	22521	IL 7 (LARKIN AVE) AT MCDONOUGH STREET
33.	22522	IL 7 (LARKIN AVE) AT SAMS CLUB/WALMART ENTRANCE
34.	7540	IL 7 (LARKIN AVE) AT NORTHRIDGE PLAZA DRIVE
35.	7508	IL 7 (THEODORE ST) AT RAYNOR AVENUE
38.	22536	US 30 (CASS ST) AT CHICAGO STREET
39.	22552	US 30 (CASS ST) AT HENDERSON AVENUE
40.	22535	US 30 (CASS ST) AT IL 53 (OTTAWA ST)
41.	22534	US 30 (CASS ST) AT JOLIET STREET
42.	21781	US 30 (CASS ST) AT US 6 (COLLINS ST)
43.	21780	US 30 (CASS ST) AT EASTERN AVENUE
44.	21803	US 30 (CASS ST) AT IL 53 (SCOTT ST)
45.	7507	US 30 (PLAINFIELD RD) AT RAYNOR AVENUE/BLACK ROAD
46.	22530	US 30 (JEFFERSON ST) AT CHICAGO AVENUE
47.	22527	US 30 (JEFFERSON ST) AT HICKORY STREET
48.	22529	US 30 (JEFFERSON ST) AT IL 53 (OTTAWA ST)
49.	22531	US 30 (JEFFERSON ST) AT IL 53 (SCOTT ST)
50.	22528	US 30 (JEFFERSON ST) AT JOLIET STREET
51.	22526	US 30 (JEFFERSON ST) AT US 30 (CENTER ST)
52.	21782	US 30 (JEFFERSON ST) AT EASTERN AVENUE
53.	7445	US 30 (LINCOLN HWY/CASS ST) AT WALNUT STREET
54.	22565	US 30 (PLAINFIELD RD) AT INGALLS AVENUE
55.	8809	US 30 (PLAINFIELD RD) AT HENNEPIN DRIVE
57.	8807	US 30 (PLAINFIELD RD) AT ESSINGTON ROAD/MALL LOOP DRIVE
58.	8808	US 30 (PLAINFIELD RD) AT VOYAGER LANE
59.	22533	US 30 (WESTERN AV) AT HICKORY STREET
60.	22532	US 30 (WESTERN AV) AT US 30 (CENTER ST)
61.	22513	US 52 (JEFFERSON ST) AT BARNEY DRIVE
62.	22512	US 52 (JEFFERSON ST) AT CATERPILLAR DRIVE
63.	22510	US 52 (JEFFERSON ST) AT ESSINGTON ROAD
64.	22515	US 52 (JEFFERSON ST) AT HAMMES AVENUE
65.	22509	US 52 (JEFFERSON ST) AT HOUBOLT ROAD
66.	22516	US 52 (JEFFERSON ST) AT IL 7 (LARKIN AV)
67.	22511	US 52 (JEFFERSON ST) AT 129TH INFANTRY DRIVE
68.	22518	US 52 (JEFFERSON ST) AT MIDLAND AVENUE
69.	22520	US 52 (JEFFERSON ST) AT RAYNOR AVENUE
70.	22519	US 52 (JEFFERSON ST) AT REED STREET
71.	22514	US 52 (JEFFERSON ST) AT SPRINGFIELD AVENUE
72.	22517	US 52 (JEFFERSON ST) AT STRYKER AVENUE/WOODLAWN AVENUE
74.	21882	US 6 (CHANNAHON RD) AT HOLLYWOOD BOULEVARD
75.	22500	US 30 (COLLINS AV) AT JOILET HIGH SCHOOL
76.	21900	US 6 (CHANNAHON RD) AT EMPRESS ROAD/BUSH PARKWAY
77.	21881	US 6 (CHANNAHON RD) AT CATERPILLAR EAST DRIVE
78.	21880	US 6 (CHANNAHON RD) AT CATERPILLAR WEST DRIVE/JOHNS MANVILLE DRIVE
79.	22555	US 6-IL 171 (COLLINS ST) AT US 6 (JACKSON ST)
80.	22554	US 6 (JACKSON ST) AT HENDERSON AVENUE
81.	21020	US 6 (MAPLE RD) AT BRIGGS STREET/FERNWOOD AVENUE
82.	7410	US 6 (MAPLE ST) AT WALNUT AVENUE/DRAPER AVENUE
87.	22563	US 6/US 30 (JEFFERSON ST) AT RICHARDS STREET AND RICHARDS STREET AT WASHINGTON STREET
88.	21825	US 52 (MCDONOUGH ST) AT IL 53 (CHICAGO ST)
89.	21883	US 6 (CHANNAHON RD) AT McCLINTOCK ROAD

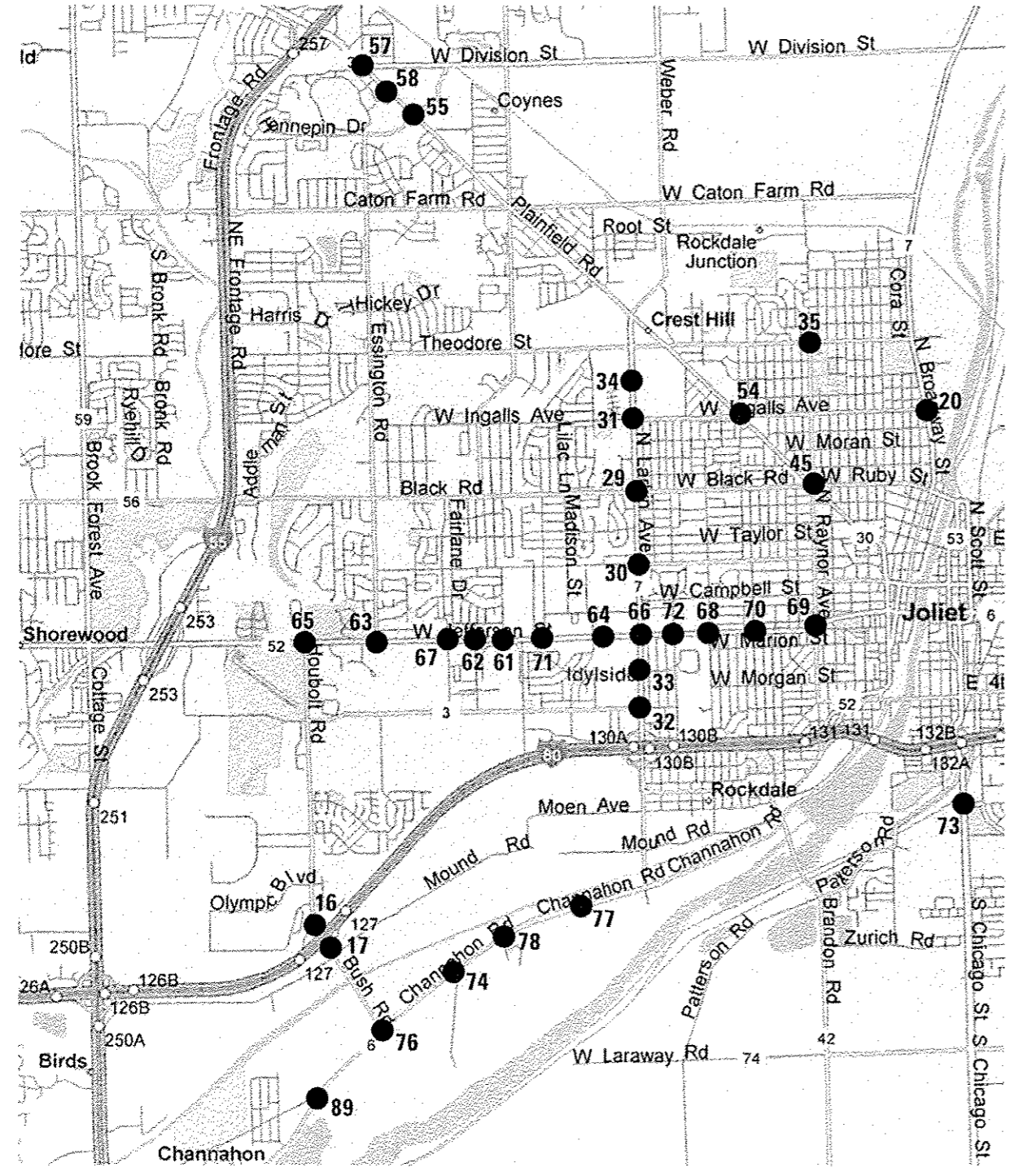
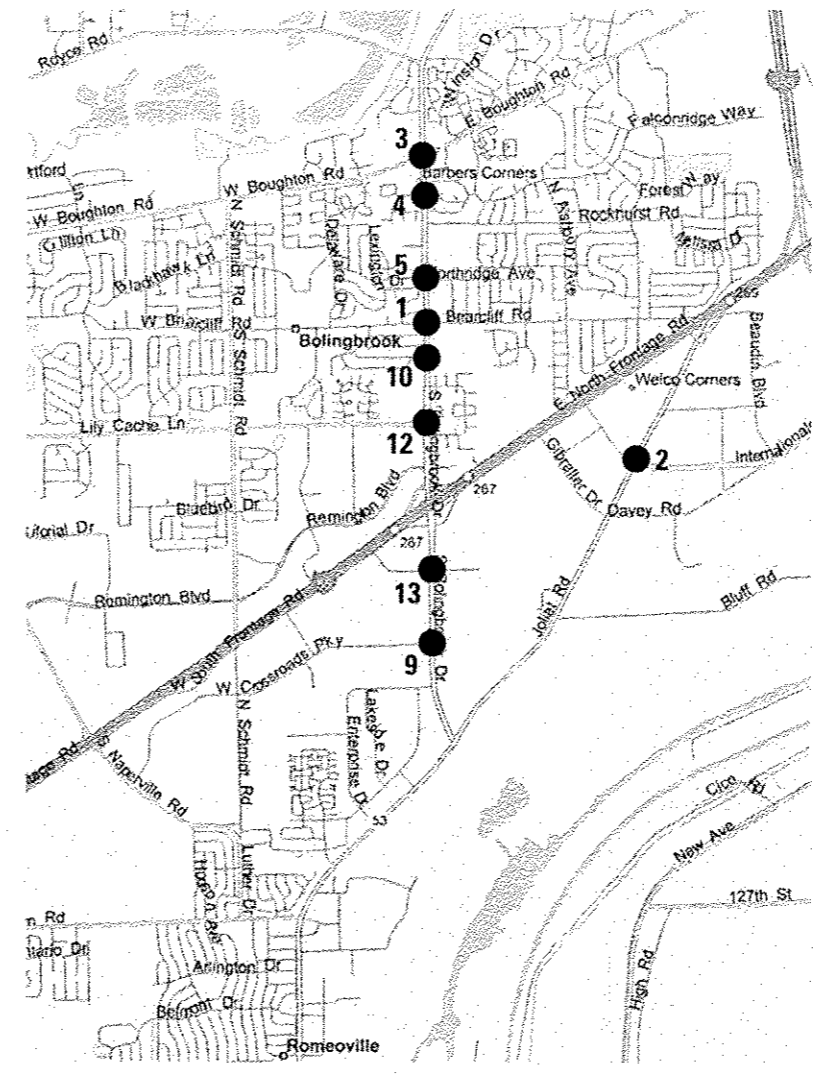

FILE NAME #	USER NAME #	DESIGNED -	REVISED -
60W21-003-Location Map.dgn	gwhitten	JRD	
		DRAWN -	REVISED -
		GWJ	
		CHECKED -	REVISED -
		KLB	
PROJECT NAME #	DATE		
	03-28-13		

STATE OF ILLINOIS
DEPARTMENT OF TRANSPORTATION

LOCATION MAP

SCALE: NONE SHEET OF SHEETS STA. TO STA.

F.A. RTE.	SECTION	COUNTY	TOTAL SHEETS	SHEET NO.
VAR	2013-003-1	WILL	89	3
CONTRACT NO. 60W21				
ILLINOIS FED. AID PROJECT				

CHA #4085.896

TRAFFIC SIGNAL PLANS

NO. #	TS #	INTERSECTION NAME
1.	7357	IL 53 (BOLINGBROOK DR) AT BRIARCLIFF ROAD
2.	21590	JOLIET ROAD AT INTERNATIONALE PARKWAY
3.	7651	IL 53 (BOLINGBROOK DR) AT BOUGHTON ROAD
4.	7353	IL 53 (BOLINGBROOK DR) AT ROBINHOOD WAY
5.	7359	IL 53 (BOLINGBROOK DR) AT LEE LANE/NORTHTRIDGE PLAZA
9.	7358	IL 53 (BOLINGBROOK DR) AT CROSSROADS PARKWAY
10.	22508	IL 53 (BOLINGBROOK DR) AT BEACON RIDGE DRIVE
12.	22507	IL 53 (BOLINGBROOK DR) AT LILY CACHE LANE
13.	22505	IL 53 (BOLINGBROOK DR) AT OLD CHICAGO DRIVE
14.	22550	BRIGGS STREET AT WASHINGTON STREET
16.	21925	180 NORTH RAMP AT HOUBOLT AVENUE
17.	21926	180 SOUTH RAMP AT HOUBOLT AVENUE
18.	22557	IL 171 (COLLINS ST) AT COLUMBIA STREET
19.	22556	IL 171 (COLLINS ST) AT OHIO STREET
20.	7509	IL 53 (BROADWAY ST) AT INGALLS AVENUE
21.	7513	IL 53 (BROADWAY ST) AT RUBY STREET
22.	22539	IL 53 (OTTAWA ST) AT CLINTON STREET
23.	22537	IL 53 (OTTAWA ST) AT WASHINGTON STREET
24.	22540	IL 53 (SCOTT ST) AT CLINTON STREET
25.	22538	IL 53 (SCOTT ST) AT VANBUREN STREET
26.	21801	IL 53 (SCOTT ST) AT CLAY STREET
27.	21802	IL 53 (SCOTT ST) AT JACKSON STREET
28.	21800	IL 53 (SCOTT ST) AT OHIO STREET
29.	22524	IL 7 (LARKIN AVE) AT BLACK ROAD
30.	22523	IL 7 (LARKIN AVE) AT GLENWOOD AVENUE
31.	22525	IL 7 (LARKIN AVE) AT INGALLS AVENUE
32.	22521	IL 7 (LARKIN AVE) AT MCDONOUGH STREET
33.	22522	IL 7 (LARKIN AVE) AT SAMS CLUB/WALMART ENTRANCE
34.	7540	IL 7 (LARKIN AVE) AT NORTHTRIDGE PLAZA DRIVE
35.	7508	IL 7 (THEODORE ST) AT RAYNOR AVENUE
38.	22536	US 30 (CASS ST) AT CHICAGO STREET
39.	22552	US 30 (CASS ST) AT HENDERSON AVENUE
40.	22535	US 30 (CASS ST) AT IL 53 (OTTAWA ST)
41.	22534	US 30 (CASS ST) AT JOLIET STREET
42.	21781	US 30 (CASS ST) AT US 6 (COLLINS ST)
43.	21780	US 30 (CASS ST) AT EASTERN AVENUE
44.	21803	US 30 (CASS ST) AT IL 53 (SCOTT ST)
45.	7507	US 30 (PLAINFIELD RD) AT RAYNOR AVENUE/BLACK ROAD
46.	22530	US 30 (JEFFERSON ST) AT CHICAGO AVENUE
47.	22527	US 30 (JEFFERSON ST) AT HICKORY STREET
48.	22529	US 30 (JEFFERSON ST) AT IL 53 (OTTAWA ST)
49.	22531	US 30 (JEFFERSON ST) AT IL 53 (SCOTT ST)
50.	22528	US 30 (JEFFERSON ST) AT JOLIET STREET
51.	22526	US 30 (JEFFERSON ST) AT US 30 (CENTER ST)
52.	21782	US 30 (JEFFERSON ST) AT EASTERN AVENUE
53.	7445	US 30 (LINCOLN HWY/CASS ST) AT WALNUT STREET
54.	22565	US 30 (PLAINFIELD RD) AT INGALLS AVENUE
55.	8809	US 30 (PLAINFIELD RD) AT HENNEPIN DRIVE
57.	8807	US 30 (PLAINFIELD RD) AT ESSINGTON ROAD/MALL LOOP DRIVE
58.	8808	US 30 (PLAINFIELD RD) AT VOYAGER LANE
59.	22533	US 30 (WESTERN AV) AT HICKORY STREET
60.	22532	US 30 (WESTERN AV) AT US 30 (CENTER ST)
61.	22513	US 52 (JEFFERSON ST) AT BARNEY DRIVE
62.	22512	US 52 (JEFFERSON ST) AT CATERPILLAR DRIVE
63.	22510	US 52 (JEFFERSON ST) AT ESSINGTON ROAD
64.	22515	US 52 (JEFFERSON ST) AT HAMMES AVENUE
65.	22509	US 52 (JEFFERSON ST) AT HOUBOLT ROAD
66.	22516	US 52 (JEFFERSON ST) AT IL 7 (LARKIN AV)
67.	22511	US 52 (JEFFERSON ST) AT 129TH INFANTRY DRIVE
68.	22518	US 52 (JEFFERSON ST) AT MIDLAND AVENUE
69.	22520	US 52 (JEFFERSON ST) AT RAYNOR AVENUE
70.	22519	US 52 (JEFFERSON ST) AT REED STREET
71.	22514	US 52 (JEFFERSON ST) AT SPRINGFIELD AVENUE
72.	22517	US 52 (JEFFERSON ST) AT STRYKER AVENUE/WOODLAWN AVENUE
74.	21882	US 6 (CHANNAHON RD) AT HOLLYWOOD BOULEVARD
75.	22500	US 30 (COLLINS AV) AT JOLIET HIGH SCHOOL
76.	21900	US 6 (CHANNAHON RD) AT EMPRESS ROAD/BUSH PARKWAY
77.	21881	US 6 (CHANNAHON RD) AT CATERPILLAR EAST DRIVE
78.	21880	US 6 (CHANNAHON RD) AT CATERPILLAR WEST DRIVE/JOHNS MANVILLE DRIVE
79.	22555	US 6-IL 171 (COLLINS ST) AT US 6 (JACKSON ST)
80.	22554	US 6 (JACKSON ST) AT HENDERSON AVENUE
81.	21020	US 6 (MAPLE RD) AT BRIGGS STREET/FERNWOOD AVENUE
82.	7410	US 6 (MAPLE ST) AT WALNUT AVENUE/DRAPER AVENUE
87.	22563	US 6/US 30 (JEFFERSON ST) AT RICHARDS STREET AND RICHARDS STREET AT WASHINGTON STREET
88.	21825	US 52 (MCDONOUGH ST) AT IL 53 (CHICAGO ST)
89.	21883	US 6 (CHANNAHON RD) AT McCLINTOCK ROAD

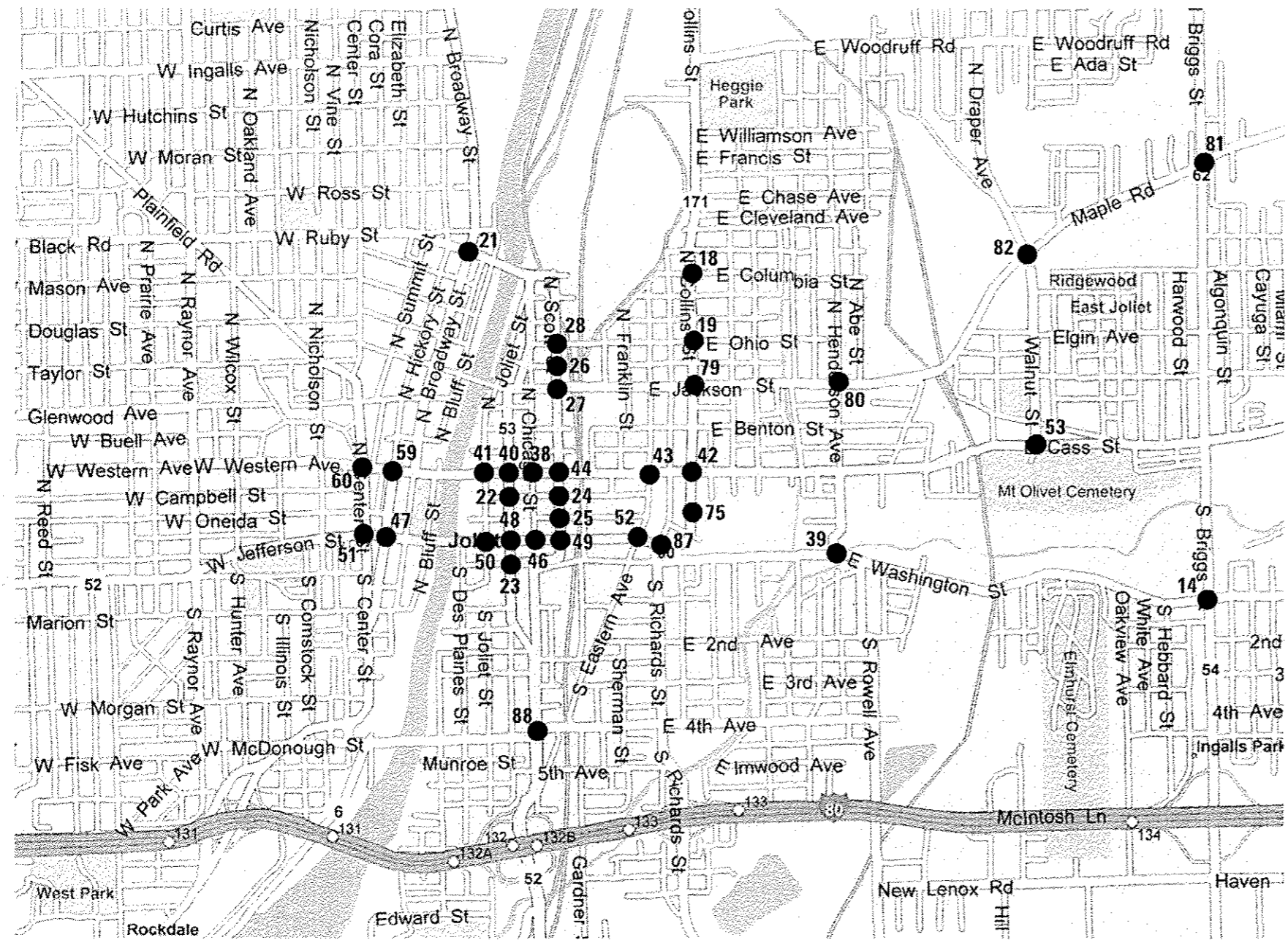

3/6
5/1

1 2 3 4 5 6 7 8 9 10 11 12 13 14 15
 07COL(1) 07COL(2) 07COL(3) 07COL(4) 07COL(5) 07COL(1) 07COL(2) 07COL(1) 07COL(2) 07COL(3) 07COL(4) 07COL(5) 07COL(1) 07COL(2)

SUMMARY OF QUANTITIES			LOCATION OF WORK	1, 3, 4, 5, 9, 10, 13	12	18-33, 35, 38, 39, 41, 43, 47, 50, 52-55, 57-59, 61, 62, 64, 67, 68, 70-72, 80, 82, 87	45, 46, 63, 65, 74, 89	51, 69, 79, 88	14	81	76	2	34	77	78	16, 17, 40, 42, 44, 48, 49, 60, 66	4, 10, 12	21
			FUNDING BREAKDOWNS	95% STATE 5% VILLAGE OF BOLINGBROOK	96.7% STATE 3.3% VILLAGE OF BOLINGBROOK	95% STATE 5% CITY OF JOLIET	96.7% STATE 3.3% CITY OF JOLIET	97.5% STATE 2.5% CITY OF JOLIET	92.5% STATE 5% WILL COUNTY 2.5% CITY OF JOLIET	95% STATE 5% WILL COUNTY	96.7% STATE 3.3% TROY TOWNSHIP	95% STATE 5% PRO LOGISTICS	95% STATE 5% SIMON PROPERTY GROUP	95% STATE 5% CATERPILLAR, INC.	95% STATE 5% CENTER POINT PROPERTIES	100% STATE	100% VILLAGE OF BOLINGBROOK	100% CITY OF JOLIET
			TRAF. SIGNALS	TRAF. SIGNALS	TRAF. SIGNALS	TRAF. SIGNALS	TRAF. SIGNALS	TRAF. SIGNALS	TRAF. SIGNALS	TRAF. SIGNALS	TRAF. SIGNALS	TRAF. SIGNALS	TRAF. SIGNALS	TRAF. SIGNALS	TRAF. SIGNALS	TRAF. SIGNALS	TRAF. SIGNALS	TRAF. SIGNALS
			TYPE	0021	0021	0021	0021	0021	0021	0021	0021	0021	0021	0021	0021	0021	0021	0021
CODE NO.	ITEM	UNIT	TOTAL	URBAN	URBAN	URBAN	URBAN	URBAN	URBAN	URBAN	URBAN	URBAN	URBAN	URBAN	URBAN	URBAN	URBAN	URBAN
67000400	ENGINEER'S FIELD OFFICE, TYPE A	CAL MO	4													4		
67100100	MOBILIZATION	L SUM	1													1		
70102635	TRAFFIC CONTROL AND PROTECTION, STANDARD 701701	L SUM	1													1		
85000200	MAINTENANCE OF EXISTING TRAFFIC SIGNAL INSTALLATION	EACH	77	7	1	43	6	4	1	1	1	1	1	1	1	9		
85700200	FULL-ACTUATED CONTROLLER AND TYPE IV CABINET	EACH	1							1								
86300400	CONTROLLER CABINET TYPE IV	EACH	1			1												
87502440	TRAFFIC SIGNAL POST, GALVANIZED STEEL 10 FT.	EACH	9			5		1										3
87502480	TRAFFIC SIGNAL POST, GALVANIZED STEEL 14 FT.	EACH	32	3	2	20		2	2									3
87502500	TRAFFIC SIGNAL POST, GALVANIZED STEEL 16 FT.	EACH	23	10		4			2	4								3
87502520	TRAFFIC SIGNAL POST, GALVANIZED STEEL 18 FT.	EACH	3	2	1													
88030020	SIGNAL HEAD, LED, 1-FACE, 3-SECTION, MAST-ARM MOUNTED	EACH	50			9	3	4	6	4	3		6	4	3			8
88030050	SIGNAL HEAD, LED, 1-FACE, 3-SECTION, BRACKET MOUNTED	EACH	27			4	3		2		3		2	3	2			8

12

NO. INTERSECTION	NO. INTERSECTION	NO. INTERSECTION	NO. INTERSECTION
1. IL 53 (BOLINGBROOK DR) AT BRIARCLIFF ROAD	26. IL 53 (SCOTT ST) AT CLAY STREET	48. U.S. 30 (JEFFERSON ST) AT IL 53 (OTTAWA ST)	69. U.S. 52 (JEFFERSON ST) AT RAYNOR AVENUE
2. JOLIET ROAD AT INTERNATIONALE PARKWAY	27. IL 53 (SCOTT ST) AT JACKSON STREET	49. U.S. 30 (JEFFERSON ST) AT IL 53 (SCOTT ST)	70. U.S. 52 (JEFFERSON ST) AT REED STREET
3. IL 53 (BOLINGBROOK DR) AT BOUGHTON ROAD	28. IL 53 (SCOTT ST) AT OHIO STREET	50. U.S. 30 (JEFFERSON ST) AT JOLIET STREET	71. U.S. 52 (JEFFERSON ST) AT SPRINGFIELD AVENUE
4. IL 53 (BOLINGBROOK DR) AT ROBINHOOD WAY	29. IL 7 (LARKIN AV) AT BLACK ROAD	51. U.S. 30 (JEFFERSON ST) AT U.S. 30 (CENTER ST)	72. U.S. 52 (JEFFERSON ST) AT STRYKER AVENUE / WOODLAWN AVENUE
5. IL 53 (BOLINGBROOK DR) AT LEE LANE / NORTHRIDGE AVENUE	30. IL 7 (LARKIN AV) AT GLENWOOD AVENUE	52. U.S. 30 (JEFFERSON ST) AT EASTERN AVENUE	74. U.S. 6 (CHANNAHON RD) AT HOLLYWOOD BOULEVARD
9. IL 53 (BOLINGBROOK DR) AT CROSSROADS PARKWAY	31. IL 7 (LARKIN AV) AT INGALLS AVENUE	53. U.S. 30 (LINCOLN HWY / CASS ST) AT WALNUT STREET	75. U.S. 6 - U.S. 30 (COLLINS AV) AT JOLIET HIGH SCHOOL
10. IL 53 (BOLINGBROOK DR) AT BEACON RIDGE DR	32. IL 7 (LARKIN AV) AT MCDONOUGH STREET	54. U.S. 30 (PLAINFIELD RD) AT INGALLS AVENUE	76. U.S. 6 (CHANNAHON RD) AT EMPRESS ROAD / BUSH PARKWAY
12. IL 53 (BOLINGBROOK DR) AT LILY CACHE LANE	33. IL 7 (LARKIN AV) AT SAM'S CLUB / WAL-MART ENTRANCE	55. U.S. 30 (PLAINFIELD RD) AT HENNEPIN DRIVE	77. U.S. 6 (CHANNAHON RD) AT CATERPILLAR EAST DRIVE
13. IL 53 (BOLINGBROOK DR) AT OLD CHICAGO DRIVE	34. IL 7 (LARKIN AV) AT NORTHRIDGE PLAZA	57. U.S. 30 (PLAINFIELD RD) AT ESSINGTON ROAD / MALL LOOP DRIVE	78. U.S. 6 (CHANNAHON RD) AT CATERPILLAR WEST DRIVE /
14. BRIGGS STREET AT WASHINGTON STREET	35. IL 7 (THEORDORE ST) AT RAYNOR AVENUE	58. U.S. 30 (PLAINFIELD RD) AT VOYAGER DRIVE	JOHNS MANVILLE DRIVE
16. I-80 NORTH RAMP AT HOUBOLT ROAD	38. U.S. 30 (CASS ST) AT CHICAGO STREET	59. U.S. 30 (WESTERN AV) AT HICKORY STREET	79. U.S. 6 - IL 171 (COLLINS ST) AT U.S. 6 (JACKSON ST)
17. I-80 SOUTH RAMP AT HOUBOLT ROAD	39. U.S. 30 (CASS ST) AT HENDERSON AVENUE	60. U.S. 30 (WESTERN AV) AT U.S. 30 (CENTER ST)	80. U.S. 6 (JACKSON ST) AT HENDERSON AVENUE
18. IL 171 (COLLINS ST) AT COLUMBIA STREET	40. U.S. 30 (CASS ST) AT IL 53 (OTTAWA ST)	61. U.S. 52 (JEFFERSON ST) AT BARNEY DRIVE	81. U.S. 6 (MAPLE RD) AT BRIGGS STREET / FERNWOOD AVENUE
19. IL 171 (COLLINS ST) AT OHIO STREET	41. U.S. 30 (CASS ST) AT JOLIET STREET	62. U.S. 52 (JEFFERSON ST) AT CATERPILLAR DRIVE	82. U.S. 6 (MAPLE RD) AT WALNUT AVENUE / DRAPER AVENUE
20. IL 53 (BROADWAY ST) AT INGALLS AVENUE	42. U.S. 30 (CASS ST) AT U.S. 6 (COLLINS ST)	63. U.S. 52 (JEFFERSON ST) AT ESSINGTON ROAD	87. U.S. 6 - U.S. 30 (JEFFERSON ST) AT RICHARDS STREET
21. IL 53 (BROADWAY ST) AT RUBY STREET	43. U.S. 30 (CASS ST) AT EASTERN AVENUE	64. U.S. 52 (JEFFERSON ST) AT HAMMES AVENUE	AND RICHARDS STREET AT WASHINGTON STREET
22. IL 53 (OTTAWA ST) AT CLINTON STREET	44. U.S. 30 (CASS ST) AT IL 53 (SCOTT ST)	65. U.S. 52 (JEFFERSON ST) AT HOUBOLT ROAD	88. U.S. 6 - U.S. 52 (MCDONOUGH ST) AT IL 53 (CHICAGO ST)
23. IL 53 (OTTAWA ST) AT WASHINGTON STREET	45. U.S. 30 (PLAINFIELD RD) AT RAYNOR AVENUE / BLACK ROAD	66. U.S. 52 (JEFFERSON ST) AT IL 7 (LARKIN AV)	89. U.S. 6 (CHANNAHON RD) AT MCCLINTOCK ROAD
24. IL 53 (SCOTT ST) AT CLINTON STREET	46. U.S. 30 (JEFFERSON ST) AT CHICAGO STREET	67. U.S. 52 (JEFFERSON ST) AT 129TH INFANTRY DRIVE	
25. IL 53 (SCOTT ST) AT VAN BUREN STREET	47. U.S. 30 (JEFFERSON ST) AT HICKORY STREET	68. U.S. 52 (JEFFERSON ST) AT MIOLAND AVENUE	

FILE NAME: 64W21-035-500.dgn	USER NAME: gduitten	DESIGNED: JRD	REVISED:	STATE OF ILLINOIS DEPARTMENT OF TRANSPORTATION	SUMMARY OF QUANTITIES (SHEET 1 OF 3)	F.A. RTE.:	SECTION:	COUNTY:	TOTAL SHEETS:	SHEET NO.:	
#MODELNAME:	PLLOT SCALE: 1/2"	DRAWN: GWJ	REVISED:			VAR:	2013-003-1	WILL	89	5	
	PLLOT DATE: 3/27/2013	CHECKED: KLB	REVISED:			SCALE: NONE	SHEET OF SHEETS:	STA. TO STA.	CONTRACT NO. 60W21		
		DATE: 03-28-13	REVISED:			ILLINOIS FED. AID PROJECT					

SUMMARY OF QUANTITIES		LOCATION OF WORK		1, 3, 4, 5, 9, 10, 13	12	18-33, 35, 38, 39, 41, 43, 47, 50, 52-55, 57-59, 61, 62, 64, 67, 68, 70-72, 80, 82, 87	45, 46, 63, 65, 74, 89	51, 69, 79, 88	14	81	76	2	34	77	78	16, 17, 40, 42, 44, 48, 49, 60, 66	4, 10, 12	21	
		FUNDING BREAKDOWNS		95% STATE 5% VILLAGE OF BOLINGBROOK	96.7% STATE 3.3% VILLAGE OF BOLINGBROOK	95% STATE 5% CITY OF JOLIET	96.7% STATE 3.3% CITY OF JOLIET	97.5% STATE 2.5% CITY OF JOLIET	92.5% STATE 5% WILL COUNTY 2.5% CITY OF JOLIET	95% STATE 5% WILL COUNTY	96.7% STATE 3.3% TROY TOWNSHIP	95% STATE 5% PRO LOGISTICS	95% STATE 5% SIMON PROPERTY GROUP	95% STATE 5% CATERPILLAR, INC.	95% STATE 5% CENTER POINT PROPERTIES	100% STATE	100% VILLAGE OF BOLINGBROOK	100% CITY OF JOLIET	
		TYPE		TRAF. SIGNALS	TRAF. SIGNALS	TRAF. SIGNALS	TRAF. SIGNALS	TRAF. SIGNALS	TRAF. SIGNALS	TRAF. SIGNALS	TRAF. SIGNALS	TRAF. SIGNALS	TRAF. SIGNALS	TRAF. SIGNALS	TRAF. SIGNALS	TRAF. SIGNALS	TRAF. SIGNALS	TRAF. SIGNALS	TRAF. SIGNALS
		CODE NO.	ITEM	UNIT	TOTAL	URBAN	URBAN	URBAN	URBAN	URBAN	URBAN	URBAN	URBAN	URBAN	URBAN	URBAN	URBAN	URBAN	URBAN
88500100	INDUCTIVE LOOP DETECTOR	EACH	18			8				10									
88800100	PEDESTRIAN PUSH-BUTTON	EACH	18	10						8									
89500100	RELOCATE EXISTING SIGNAL HEAD	EACH	72	28	3	32		2								7			
89500200	RELOCATE EXISTING PEDESTRIAN SIGNAL HEAD	EACH	55			36		5								14			
89500400	RELOCATE EXISTING PEDESTRIAN PUSH-BUTTON	EACH	50			34		3								13			
89501400	RELOCATE EXISTING EMERGENCY VEHICLE PRIORITY SYSTEM, DETECTOR UNIT	EACH	3														3		
89501410	RELOCATE EXISTING EMERGENCY VEHICLE PRIORITY SYSTEM, PHASING UNIT	EACH	1															1	
89502210	MODIFY EXISTING CONTROLLER CABINET	EACH	50			32	5	2	1		1	1	1	1	1	5			
89502375	REMOVE EXISTING TRAFFIC SIGNAL EQUIPMENT	EACH	33	7	1	11	1	2	1	1	1		1	1	1	5			
X8620050	UNINTERRUPTABLE POWER SUPPLY, GROUND MOUNTED	EACH	17			9	1	3								4			
X8620200	UNINTERRUPTABLE POWER SUPPLY, SPECIAL	EACH	51			33	5	1	1	1	1	1	1	1	1	5			
X8880015	PEDESTRIAN PUSH-BUTTON, NON-LATCHING	EACH	32	22				6		4									
00076604	TRAINEES-TRAINING PROGRAM GRADUATE	HOUR	500	500															

- NO. INTERSECTION
- IL 53 (BOLINGBROOK DR) AT BRIARCLIFF ROAD
 - JOLIET ROAD AT INTERNATIONALE PARKWAY
 - IL 53 (BOLINGBROOK DR) AT BOUGHTON ROAD
 - IL 53 (BOLINGBROOK DR) AT ROBINHOOD WAY
 - IL 53 (BOLINGBROOK DR) AT LEE LANE / NORTHRIDGE AVENUE
 - IL 53 (BOLINGBROOK DR) AT CROSSROADS PARKWAY
 - IL 53 (BOLINGBROOK DR) AT BEACON RIDGE DR
 - IL 53 (BOLINGBROOK DR) AT LILY CACHE LANE
 - IL 53 (BOLINGBROOK DR) AT OLD CHICAGO DRIVE
 - BRIGGS STREET AT WASHINGTON STREET
 - I-80 NORTH RAMP AT HOUBOLT ROAD
 - I-80 SOUTH RAMP AT HOUBOLT ROAD
 - IL 171 (COLLINS ST) AT COLUMBIA STREET
 - IL 171 (COLLINS ST) AT OHIO STREET
 - IL 53 (BROADWAY ST) AT INGALLS AVENUE
 - IL 53 (BROADWAY ST) AT RUBY STREET
 - IL 53 (OTTAWA ST) AT CLINTON STREET
 - IL 53 (OTTAWA ST) AT WASHINGTON STREET
 - IL 53 (SCOTT ST) AT CLINTON STREET
 - IL 53 (SCOTT ST) AT VAN BUREN STREET

- NO. INTERSECTION
- IL 53 (SCOTT ST) AT CLAY STREET
 - IL 53 (SCOTT ST) AT JACKSON STREET
 - IL 53 (SCOTT ST) AT OHIO STREET
 - IL 7 (LARKIN AV) AT BLACK ROAD
 - IL 7 (LARKIN AV) AT GLENWOOD AVENUE
 - IL 7 (LARKIN AV) AT INGALLS AVENUE
 - IL 7 (LARKIN AV) AT McDONOUGH STREET
 - IL 7 (LARKIN AV) AT SAM'S CLUB / WAL-MART ENTRANCE
 - IL 7 (LARKIN AV) AT NORTHRIDGE PLAZA
 - IL 7 (THEODORE ST) AT RAYNOR AVENUE
 - U.S. 30 (CASS ST) AT CHICAGO STREET
 - U.S. 30 (CASS ST) AT HENDERSON AVENUE
 - U.S. 30 (CASS ST) AT IL 53 (OTTAWA ST)
 - U.S. 30 (CASS ST) AT JOLIET STREET
 - U.S. 30 (CASS ST) AT U.S. 6 (COLLINS ST)
 - U.S. 30 (CASS ST) AT EASTERN AVENUE
 - U.S. 30 (CASS ST) AT IL 53 (SCOTT ST)
 - U.S. 30 (PLAINFIELD RD) AT RAYNOR AVENUE / BLACK ROAD
 - U.S. 30 (JEFFERSON ST) AT CHICAGO STREET
 - U.S. 30 (JEFFERSON ST) AT HICKORY STREET

- NO. INTERSECTION
- U.S. 30 (JEFFERSON ST) AT IL 53 (OTTAWA ST)
 - U.S. 30 (JEFFERSON ST) AT IL 53 (SCOTT ST)
 - U.S. 30 (JEFFERSON ST) AT JOLIET STREET
 - U.S. 30 (JEFFERSON ST) AT U.S. 30 (CENTER ST)
 - U.S. 30 (JEFFERSON ST) AT EASTERN AVENUE
 - U.S. 30 (LINCOLN HWY / CASS ST) AT WALNUT STREET
 - U.S. 30 (PLAINFIELD RD) AT INGALLS AVENUE
 - U.S. 30 (PLAINFIELD RD) AT HENNEPIN DRIVE
 - U.S. 30 (PLAINFIELD RD) AT ESSINGTON ROAD / MALL LOOP DRIVE
 - U.S. 30 (PLAINFIELD RD) AT VOYAGER DRIVE
 - U.S. 30 (WESTERN AV) AT HICKORY STREET
 - U.S. 30 (WESTERN AV) AT U.S. 30 (CENTER ST)
 - U.S. 52 (JEFFERSON ST) AT BARNEY DRIVE
 - U.S. 52 (JEFFERSON ST) AT CATERPILLAR DRIVE
 - U.S. 52 (JEFFERSON ST) AT ESSINGTON ROAD
 - U.S. 52 (JEFFERSON ST) AT HAMMES AVENUE
 - U.S. 52 (JEFFERSON ST) AT HOUBOLT ROAD
 - U.S. 52 (JEFFERSON ST) AT IL 7 (LARKIN AV)
 - U.S. 52 (JEFFERSON ST) AT 129TH INFANTRY DRIVE
 - U.S. 52 (JEFFERSON ST) AT MIDLAND AVENUE

- NO. INTERSECTION
- U.S. 52 (JEFFERSON ST) AT RAYNOR AVENUE
 - U.S. 52 (JEFFERSON ST) AT REED STREET
 - U.S. 52 (JEFFERSON ST) AT SPRINGFIELD AVENUE
 - U.S. 52 (JEFFERSON ST) AT STRYKER AVENUE / WOODLAWN AVENUE
 - U.S. 6 (CHANNAHON RD) AT HOLLYWOOD BOULEVARD
 - U.S. 6 - U.S. 30 (COLLINS AV) AT JOLIET HIGH SCHOOL
 - U.S. 6 (CHANNAHON RD) AT EMPRESS ROAD / BUSH PARKWAY
 - U.S. 6 (CHANNAHON RD) AT CATERPILLAR EAST DRIVE
 - U.S. 6 (CHANNAHON RD) AT CATERPILLAR WEST DRIVE / JOHNS MANVILLE DRIVE
 - U.S. 6 - IL 171 (COLLINS ST) AT U.S. 6 (JACKSON ST)
 - U.S. 6 (JACKSON ST) AT HENDERSON AVENUE
 - U.S. 6 (MAPLE RD) AT BRIGGS STREET / FERNWOOD AVENUE
 - U.S. 6 (MAPLE RD) AT WALNUT AVENUE / DRAPER AVENUE
 - U.S. 6 - U.S. 30 (JEFFERSON ST) AT RICHARDS STREET AND RICHARDS STREET AT WASHINGTON STREET
 - U.S. 6 - U.S. 52 (McDONOUGH ST) AT IL 53 (CHICAGO ST)
 - U.S. 6 (CHANNAHON RD) AT McCLINTOCK ROAD

00042

FILE NAME: 68421-037-502.dgn	USER NAME: gwhitten	DESIGNED - JRD	REVISED -	STATE OF ILLINOIS DEPARTMENT OF TRANSPORTATION	SUMMARY OF QUANTITIES (SHEET 3 OF 3)	F.A. RTE. VAR	SECTION 2013-003-1	COUNTY WILL	TOTAL SHEETS 89	SHEET NO. 7	CONTRACT NO. 60W21		
MODEL NAME:	PLLOT SCALE: 1"=1MI	CHECKED - NLB	REVISED -			SCALE: NONE	SHEET OF SHEETS STA. TO STA.	ILLINOIS FED. AID PROJECT					
	PLLOT DATE: 12/21/2013	DATE: 03-28-13	REVISED -										

LOOP DETECTOR NOTES

1. EACH PAIR OF LOOP WIRES SHALL BE PLACED IN A SEPARATE EMPTY COILABLE NONMETALLIC CONDUIT FROM THE EDGE OF PAVEMENT TO THE HANDHOLE. SPACING BETWEEN THE HOLES DRILLED IN THE PAVEMENT SHALL NOT BE LESS THAN 6" (150 mm). EMPTY COILABLE NONMETALLIC CONDUIT SHALL BE INCLUDED IN THE COST OF THE LOOP WIRE.
2. THE NUMBER OF LOOP TURNS SHALL BE AS RECOMMENDED BY THE AMPLIFIER MANUFACTURER. ALL ADJACENT SIDES OF THE LOOPS SHALL BE INSTALLED IN SUCH A WAY THAT THE CURRENT FLOW IS IN THE SAME DIRECTION TO REINFORCE ITS MAGNETIC FIELDS FOR SMALL VEHICLE DETECTION.
3. EACH LOOP LEAD-IN SHALL BE IDENTIFIED AND PERMANENTLY TAGGED IN THE HANDHOLE. EACH LEAD-IN CABLE TAG SHALL INDICATE THE LOCATION OF THE LOOP, LOOP ROTATION (CLOCKWISE/COUNTERCLOCKWISE), LOOP LEAD-IN DIRECTION (IN OR OUT), LOOP CABLE NUMBER AND LOCATION IN CABINET, AND NUMBER OF TURNS IN THE DETECTOR LOOPS IN WATER PROOF INK AS INDICATED ON THE DISTRICT 1 STANDARD TRAFFIC SIGNAL DESIGN DETAIL. THE CONTRACTOR SHALL MARK LOOP LOCATIONS ON RECORD DRAWINGS AND PRESENT TO THE ENGINEER AFTER FINAL INSPECTION. LOOPS SHALL BE MARKED BY LANE AND LOOP NUMBER. SEE DETAIL BELOW.
4. ALL LOOP CABLE SHALL BE FASTENED WITH PLASTIC TIE WRAP TO THE HANDHOLE HOOKS.
5. IN ASPHALT PAVEMENT, LOOPS SHOULD BE PLACED IN THE BINDER AND DIVEHOLES MARKED AT THE CURB WITH A SAW-CUT. THE SAW-CUT SHALL BE CUT IN ACCORDANCE WITH LOCAL AND E.P.A. DUST CONTROL REQUIREMENTS. DETECTOR LOOP(S) SHALL NOT BE INSTALLED IN WET CONDITIONS AND THE SAW-CUTS MUST BE FREE OF DEBRIS AND RESIDUE SUCH AS DUST AND WATER WHICH IS TO BE ACHIEVED BY THE USE OF COMPRESSED AIR, WIRE BRUSHING AND HEAT DRYING ACCORDING TO SEALANT MANUFACTURER REQUIREMENTS. THE DETECTOR WIRE SHALL BE HELD IN PLACE BY THE USE OF FORM WEDGES. WEDGES SHALL BE SPACED NO MORE THAN 18" (450 mm) APART.
6. LOOP SPLICES SHALL BE SOLDERED USING A SOLDERING IRON. BLOW TORCHES OR OTHER DEVICES WHICH OXIDIZE COPPER CABLE SHALL NOT BE ALLOWED FOR SOLDERING OPERATIONS. SEE DETAIL BELOW RIGHT.
7. PREFORMED DETECTOR LOOPS SHALL BE USED, AS SHOWN ON THE PLANS, WHERE NEW CONCRETE PAVEMENT IS PROPOSED. THE INSTALLATION OF PREFORMED LOOPS SHALL BE IN ACCORDANCE WITH THE DISTRICT 1 SPECIFICATIONS OR AS DIRECTED BY THE ENGINEER.

LOOP LEAD-IN CABLE TAG

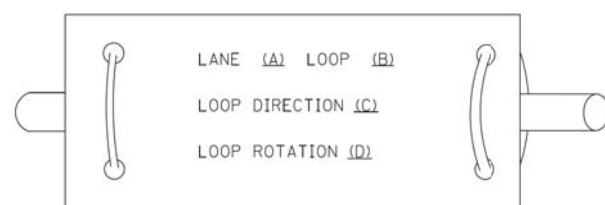

- A. LANE 1 IS THE LANE CLOSEST TO THE CENTERLINE OF THE ROADWAY
- B. LOOP #1 IS THE LOOP IN THE LANE CLOSEST TO THE INTERSECTION.
- C. LABEL LOOP CABLE "IN" OR LOOP CABLE "OUT".
- D. LABEL LOOP CABLE CLOCKWISE OR LOOP CABLE COUNTERCLOCKWISE.

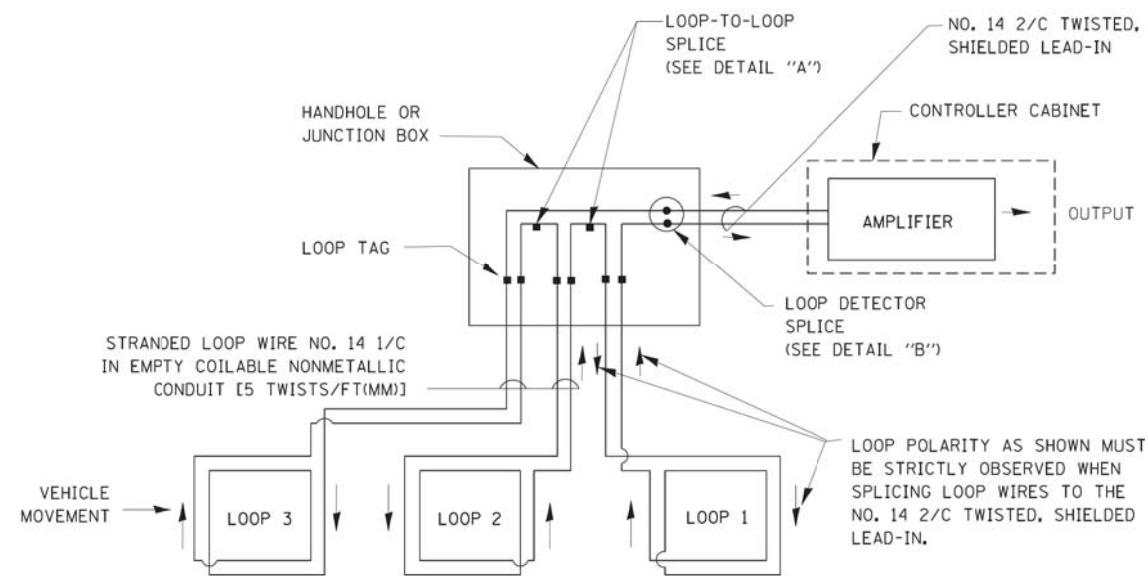

DETECTOR LOOP WIRING SCHEMATIC

- LOOPS SHALL BE SPLICED IN SERIES.
- SAW-CUTS SHALL BE A MINIMUM WIDTH OF 5/16" (8 mm).
- SAW-CUT DEPTHS SHALL BE 3" (75 mm). IF IN CONCRETE, THE SAW-CUT DEPTH SHALL BE TO THE TOP OF THE REINFORCEMENT.
- LOOP CORNERS SHALL BE DRILLED WITH A 2" (50 mm) DIAMETER CORE.

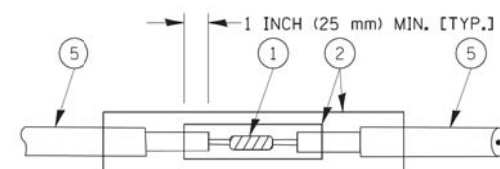

DETAIL "A"
LOOP-TO-LOOP SPLICE

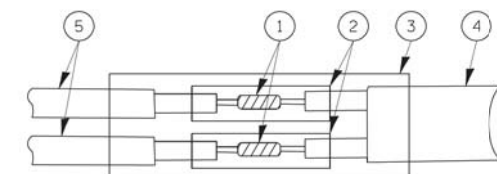

DETAIL "B"
LOOP-TO-CONTROLLER SPLICE

TYPE I LOOP

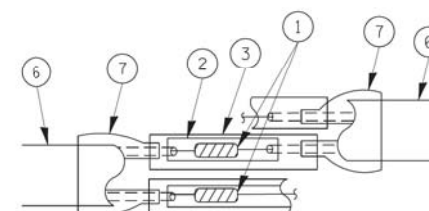

DETAIL "A"
LOOP-TO-LOOP SPLICE

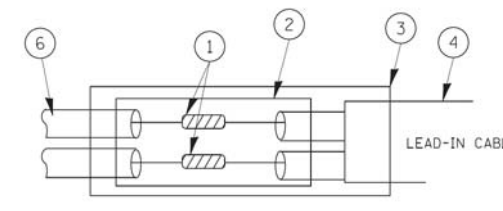

DETAIL "B"
LOOP-TO-CONTROLLER SPLICE

LOOP DETECTOR SPLICE

- 1 WESTERN UNION SPLICE SOLDERED WITH ROSIN CORE FLUX. ALL EXPOSED SURFACES OF THE SOLDER SHALL BE SMOOTH.
- 2 WCSMW 30/100 HEAT SHRINK TUBE, MINIMUM LENGTH 3" (75 mm), UNDERWATER GRADE.
- 3 WCS 200/750 HEAT SHRINK TUBE, MINIMUM LENGTH 6" (150 mm), UNDERWATER GRADE.
- 4 NO. 14 2/C TWISTED, SHIELDED CABLE.
- 5 LOOP CONDUCTOR WITH FLEXIBLE PLASTIC TUBE.
- 6 PRE-FORMED LOOP
- 7 XL POLYOLEFIN 2 CONDUCTOR BREAKOUT SEALS, TYCO CBR-2 OR APPROVED EQUAL

FILE NAME = 60W21-008-D1-Details.dgn	USER NAME = gwhitten	DESIGNED - JRD	REVISED -
		DRAWN - GW3	REVISED -
		CHECKED - KLB	REVISED -
\$MODELNAME\$	PLOT DATE = 3/28/2013	DATE - 03-28-13	REVISED -

STATE OF ILLINOIS
DEPARTMENT OF TRANSPORTATION

DISTRICT ONE
STANDARD TRAFFIC SIGNAL DESIGN DETAILS

SCALE: NONE SHEET 1 OF 6 SHEETS STA. TO STA.

F.A. RTE.	SECTION	COUNTY	TOTAL SHEETS	SHEET NO.
VAR.	2013-003-I	WILL	89	8
TS-05		CONTRACT NO. 60W21		
ILLINOIS FED. AID PROJECT				

TRAFFIC SIGNAL MAST ARM AND SIGNAL POST

MAST ARM MOUNTED SIGNALS IN EXISTING, PROPOSED OR FUTURE SIDEWALK/BICYCLE PATH AREA. INTERSECTION SHOWN WITH PEDESTRIAN SIGNALS AND PEDESTRIAN PUSHBUTTON DETECTORS.

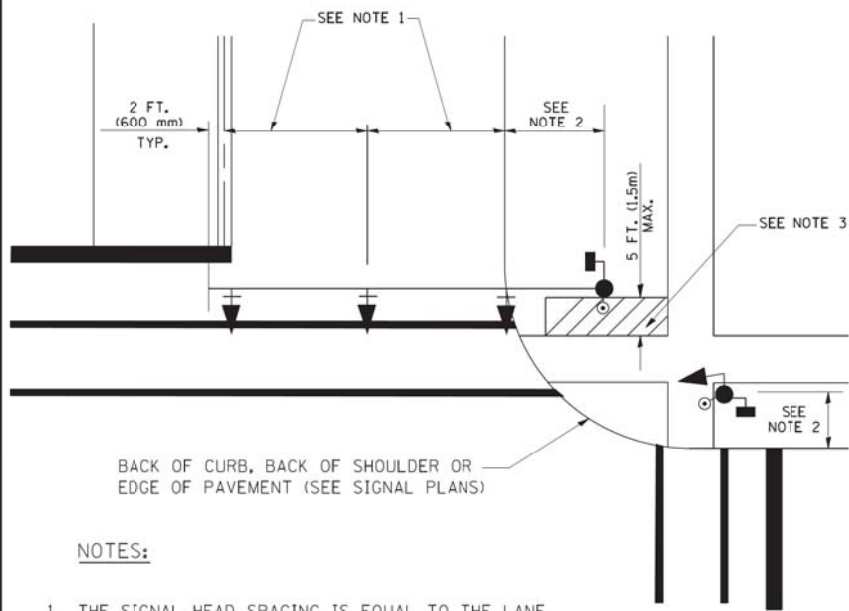

NOTES:

1. THE SIGNAL HEAD SPACING IS EQUAL TO THE LANE WIDTH OR AS SHOWN ON THE TRAFFIC SIGNAL PLAN.
2. REFER TO THE TRAFFIC SIGNAL EQUIPMENT OFFSET TABLE.
3. PROVIDE A LEVEL ALL-WEATHER SURFACE (CONCRETE SIDEWALK, ASPHALT BICYCLE PATH SURFACE OR MATCHING MATERIAL TO THE ADJACENT SURFACE) UP TO THE MAST ARM SHAFT OR THE SIGNAL POST.
4. THE FACE OF THE PEDESTRIAN PUSHBUTTON SHALL BE PARALLEL TO THE CROSSWALK TO BE USED.
5. THE LOCATIONS AND INSTALLATION OF PEDESTRIAN SIGNAL HEADS AND PEDESTRIAN PUSHBUTTONS SHALL MEET THE REQUIREMENTS OF THE MUTCD AND INFORMATION FOUND IN THE "AMERICANS WITH DISABILITIES ACT ACCESSIBILITY GUIDELINES FOR BUILDINGS AND FACILITIES."

PEDESTRIAN SIGNAL POST AND PEDESTRIAN PUSH BUTTON POST

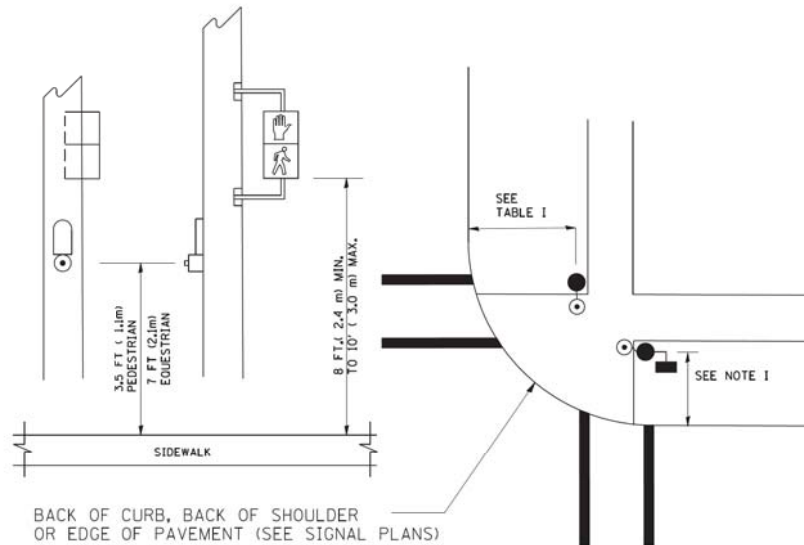

NOTES:

1. REFER TO THE TRAFFIC SIGNAL EQUIPMENT OFFSET TABLE.
2. PROVIDE A LEVEL ALL-WEATHER SURFACE (CONCRETE SIDEWALK, ASPHALT BICYCLE PATH SURFACE OR MATCHING MATERIAL TO THE ADJACENT SURFACE) UP TO THE PEDESTRIAN SIGNAL POST OR THE PEDESTRIAN PUSH BUTTON POST.
3. THE FACE OF THE PEDESTRIAN PUSHBUTTON SHALL BE PARALLEL TO THE CROSSWALK TO BE USED.
4. THE LOCATIONS AND INSTALLATION OF PEDESTRIAN SIGNAL HEADS AND PEDESTRIAN PUSHBUTTONS SHALL MEET THE REQUIREMENTS OF THE MUTCD AND INFORMATION FOUND IN THE "AMERICANS WITH DISABILITIES ACT ACCESSIBILITY GUIDELINES FOR BUILDINGS AND FACILITIES."

RECOMMENDED PUSHBUTTON LOCATIONS

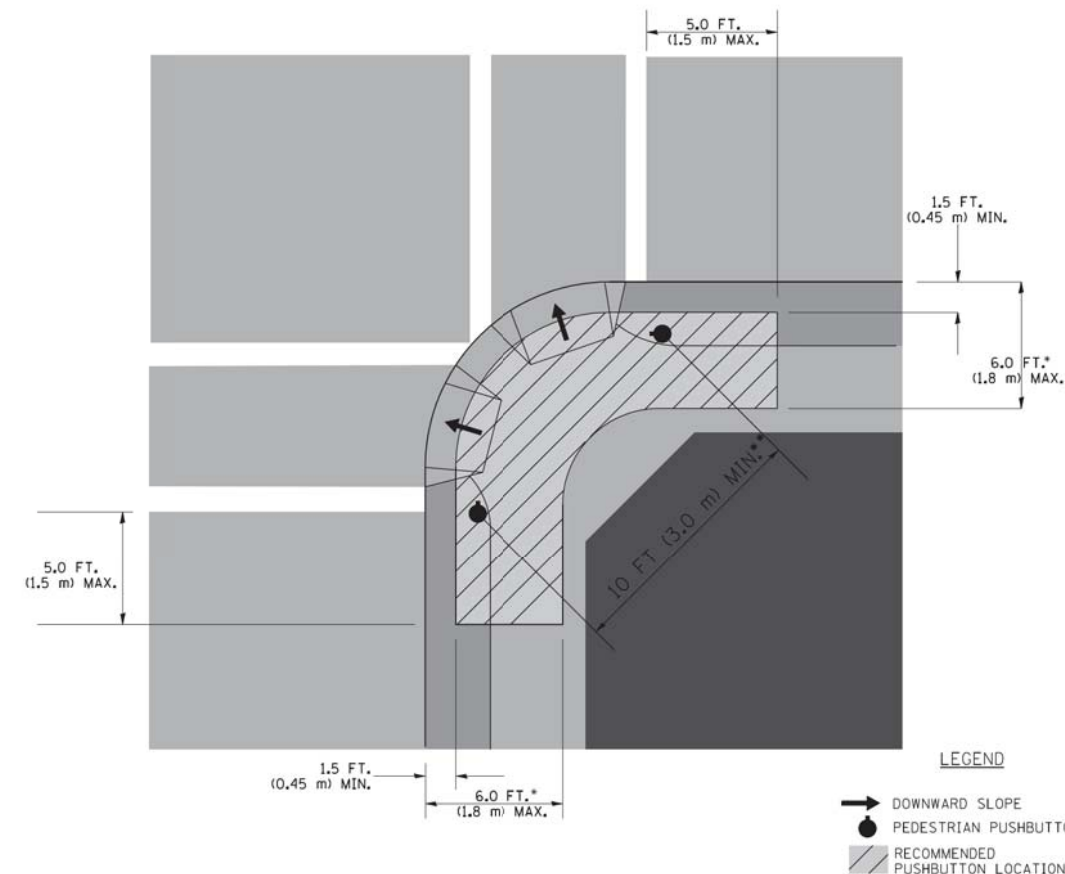

- WHERE THERE ARE CONSTRAINTS THAT MAKE IT IMPRACTICAL TO PLACE THE PEDESTRIAN PUSHBUTTON BETWEEN 1.5 FT (0.45 m) AND 6 FT (1.8 m) FROM THE EDGE OF THE CURB, SHOULDER, OR PAVEMENT, IT SHOULD NOT BE FURTHER THAN 10 FT (3 m) FROM THE EDGE OF CURB, SHOULDER, OR PAVEMENT.
- WHERE THERE ARE CONSTRAINTS ON A PARTICULAR CORNER THAT MAKE IT IMPRACTICAL TO PROVIDE THE 10 FT (3 m) SEPERATION BETWEEN THE TWO PEDESTRIAN PUSHBUTTONS, THE PUSHBUTTONS MAY BE PLACED CLOSER TOGETHER OR ON THE SAME POLE.

NOTES:

1. PEDESTRIAN SIGNAL HEADS SHALL BE MOUNTED WITH THE BOTTOM OF THE SIGNAL HOUSING INCLUDING BRACKETS NOT LESS THAN 8 FT (2.4 m) OR MORE THAN 10 FT (3 m) ABOVE SIDEWALK LEVEL, AND SHALL BE POSITIONED AND ADJUSTED TO PROVIDE MAXIMUM VISIBILITY AT THE BEGINNING OF THE CONTROLLED CROSSWALK.
2. THE BOTTOM OF THE SIGNAL HOUSING (INCLUDING BRACKETS) OF A VEHICULAR SIGNAL FACE THAT IS NOT LOCATED OVER A HIGHWAY SHALL BE AT LEAST 8 FT (2.4 m) BUT NOT MORE THAN 19 FT (5.8 m) ABOVE THE SIDEWALK OR, IF THERE IS NO SIDEWALK, ABOVE THE PAVEMENT GRADE AT THE CENTER OF THE ROADWAY.
3. THE BOTTOM OF THE SIGNAL HOUSING AND ANY RELATED ATTACHMENTS TO A SIGNAL FACE LOCATED OVER ANY PORTION OF A HIGHWAY SHALL BE ACCORDING TO CURRENT STATE STANDARDS 877001, 877002, 877006, 877011 AND 877012 WITH A MINIMUM OF 16 FT (5.0 m) AND A MAXIMUM OF 18 FT. (5.5 m) FROM THE HIGHEST POINT OF PAVEMENT.
4. THE BOTTOM OF THE TEMPORARY SPAN WIRE MOUNTED SIGNAL HOUSING AND ANY RELATED ATTACHMENTS TO A SIGNAL FACE LOCATED OVER ANY PORTION OF A HIGHWAY SHALL BE ACCORDING TO CURRENT STATE STANDARD 880001 WITH A MINIMUM OF 17 FT (5.18 m) FROM THE HIGHEST POINT OF PAVEMENT.
5. THE TOP OF THE SIGNAL HOUSING OF A SIGNAL FACE LOCATED OVER ANY PORTION OF A HIGHWAY SHALL NOT BE MORE THAN 25.6 FT (7.8 m) ABOVE THE PAVEMENT.

TRAFFIC SIGNAL EQUIPMENT OFFSET

TRAFFIC SIGNAL EQUIPMENT	COMBINATION CONCRETE CURB AND GUTTER (MINIMUM DISTANCE FROM BACK OF CURB TO CENTERLINE OF FOUNDATION)	SHOULDER/NON-CURBED AREA (MINIMUM DISTANCE FROM EDGE OF PAVEMENT TO CENTERLINE OF FOUNDATION)
TRAFFIC SIGNAL MAST ARM POLE	6 FT (1.8m)	SHOULDER WIDTH + 2 FT (0.6m), MINIMUM 10 FT (3.0m)
TRAFFIC SIGNAL POST	4 FT (1.2m)	SHOULDER WIDTH + 2 FT (0.6m), MINIMUM 10 FT (3.0m)
PEDESTRIAN SIGNAL POST	4 FT (1.2m)	SHOULDER WIDTH + 2 FT (0.6m), MINIMUM 10 FT (3.0m)
PEDESTRIAN PUSHBUTTON POST	4 FT (1.2m)	SHOULDER WIDTH + 2 FT (0.6m), MINIMUM 10 FT (3.0m)
TEMPORARY WOOD POLE	6 FT (1.8m)	SHOULDER WIDTH + 2 FT (0.6m), MINIMUM 10 FT (3.0m)
CONTROLLER CABINET	6 FT (1.8m) MINIMUM DISTANCE SEE NOTE 2	SHOULDER WIDTH + 6 FT (1.8m), MINIMUM 16 FT (4.9m) SEE NOTE 3.
SERVICE INSTALLATION, GROUND MOUNT	6 FT (1.8m) MINIMUM DISTANCE SEE NOTE 2	SHOULDER WIDTH + 6 FT (1.8m), MINIMUM 16 FT (4.9m) SEE NOTE 3.

NOTES:

1. CONTACT THE "AREA TRAFFIC SIGNAL MAINTENANCE AND OPERATIONS ENGINEER" FOR ASSISTANCE IN LOCATING THE TRAFFIC SIGNAL EQUIPMENT WHEN THERE ARE CONFLICTS WITH DITCHES OR THE MINIMUM OFFSET DISTANCES CANNOT BE MET.
2. MINIMUM DISTANCE FROM THE BACK OF CURB TO THE ROADWAY SIDE OF THE FOUNDATION.
3. MINIMUM DISTANCE FROM THE EDGE OF PAVEMENT TO THE ROADWAY SIDE OF THE FOUNDATION.
4. ANY CHANGES TO THE OFFSETS OF THE FOUNDATIONS, FROM THE MINIMUM DISTANCES LISTED IN THE "TRAFFIC SIGNAL EQUIPMENT OFFSET" CHART AND THE TRAFFIC SIGNAL INSTALLATION PLAN, COULD EFFECT THE PLACEMENT OF THE SIGNAL HEADS, PEDESTRIAN SIGNAL HEADS AND THE PEDESTRIAN PUSHBUTTONS. THE SIGNAL HEAD PLACEMENT ON THE MAST ARMS SHALL REMAIN AS PER THE TRAFFIC SIGNAL INSTALLATION PLAN AND THE "TRAFFIC SIGNAL MAST ARM AND SIGNAL POST" DETAIL ABOVE. THE PROPOSED MAST ARM LENGTHS MAY NEED TO BE REVISED TO MEET THE ABOVE REQUIREMENTS. THE PEDESTRIAN SIGNAL HEADS AND PEDESTRIAN PUSHBUTTONS MUST MEET THE REQUIREMENTS UNDER THE DETAILS ON THIS SHEET.

FILE NAME = 60W21-009-D1-Details.dgn
 USER NAME = gwhitten
 PLOT SCALE = 1:1
 PLOT DATE = 3/28/2013

DESIGNED - JRD
 DRAWN - GW3
 CHECKED - KLB
 DATE - 03-28-13

REVISED -
 REVISED -
 REVISED -
 REVISED -

**STATE OF ILLINOIS
 DEPARTMENT OF TRANSPORTATION**

**DISTRICT ONE
 STANDARD TRAFFIC SIGNAL DESIGN DETAILS**

SCALE: NONE SHEET 2 OF 6 SHEETS STA. TO STA.

F.A. RTE.	SECTION	COUNTY	TOTAL SHEETS	SHEET NO.
VAR.	2013-003-I	WILL	89	9
TS-05		CONTRACT NO. 60W21		
ILLINOIS FED. AID PROJECT				

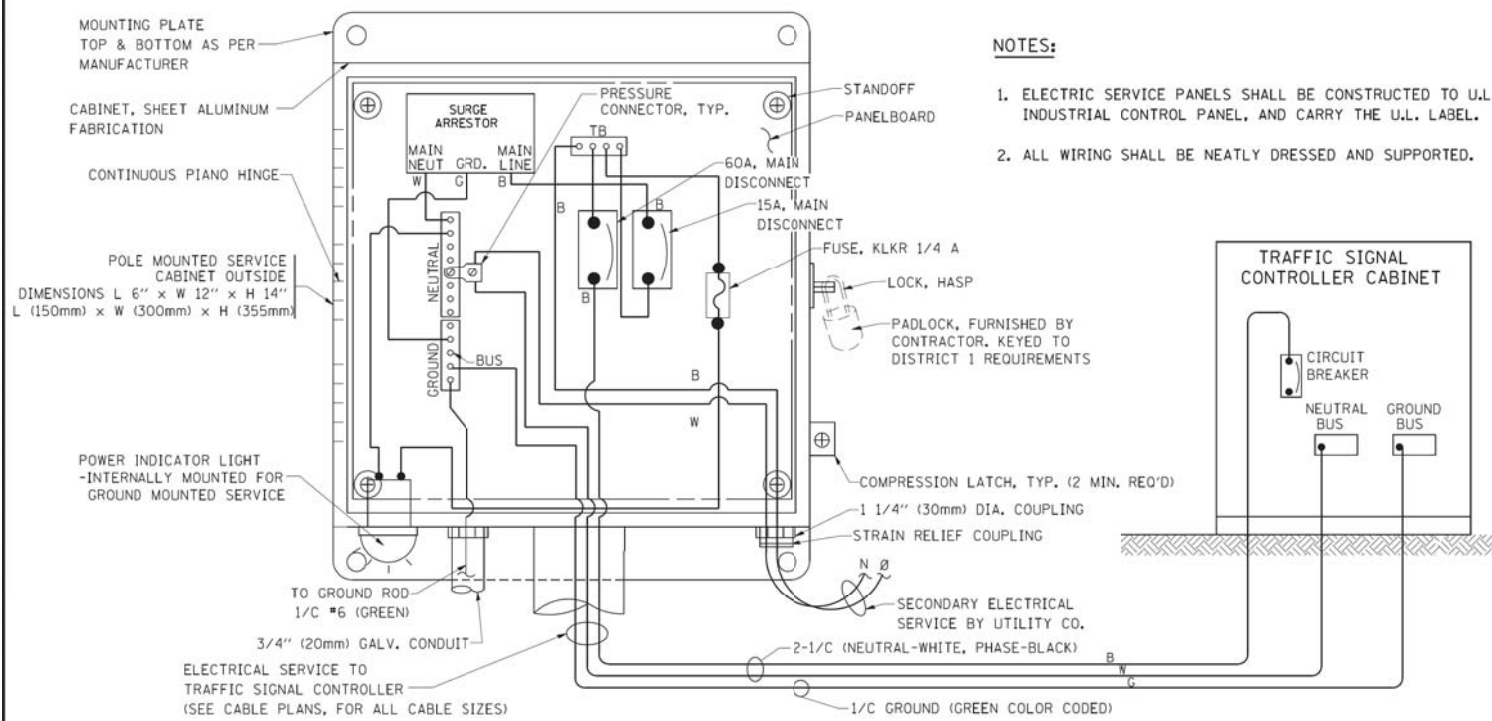

ELECTRICAL SERVICE – PANEL DIAGRAM (TYPICAL FOR POLE AND GROUND MOUNTED SERVICE)
SERVICE INSTALLATION POLE MOUNT (SHOWN)
 (NOT TO SCALE)

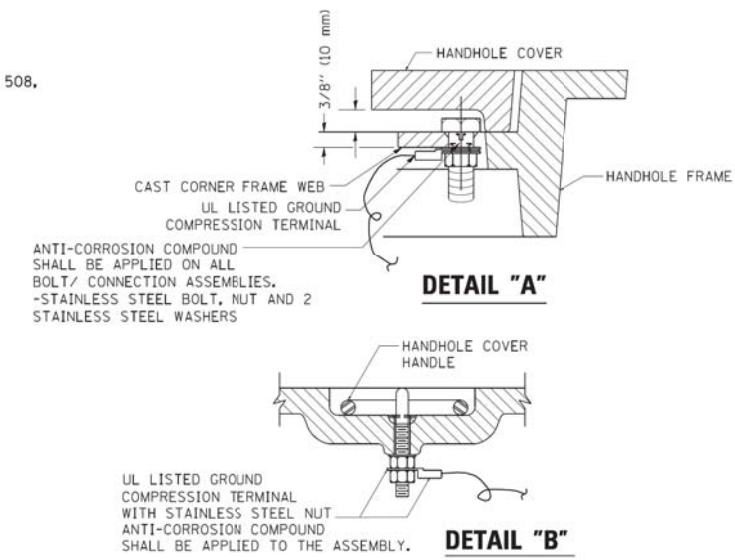
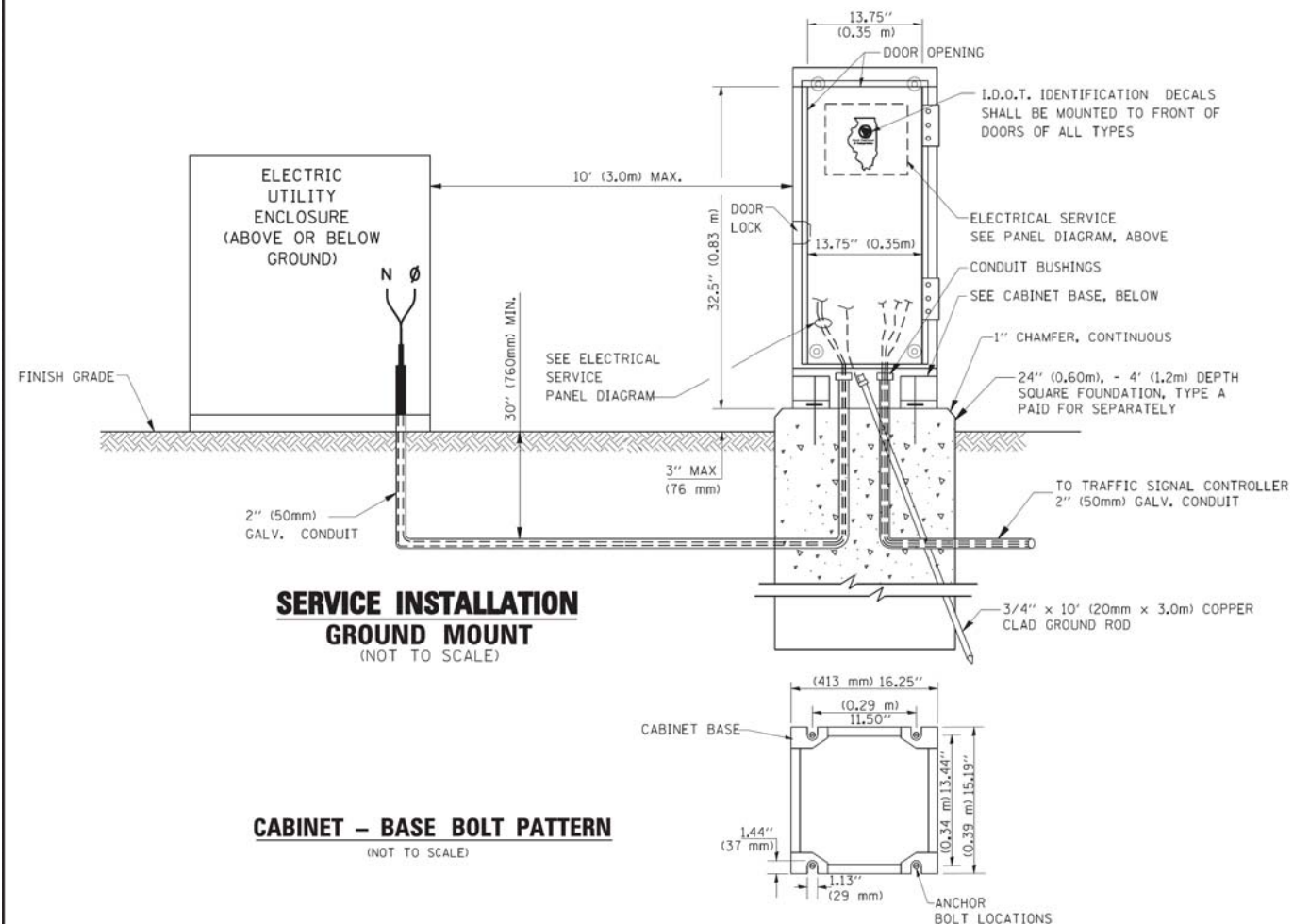

NOTES:

GROUNDING SYSTEM

- THE GROUNDING SYSTEM SHALL CONSIST OF AN INSULATED CONDUCTOR TYPE XLP, NO. 6 A.W.G., STRANDED COPPER TO BE INSTALLED IN RACEWAYS. THE GROUNDING CABLE SHALL BE INSTALLED IN A CONTINUOUS MANNER AS SHOWN ON THE CABLE PLAN PROVIDED. ALL GROUNDING CONDUCTORS SHALL BE BONDED TO METAL ENCLOSURE (HANDHOLE, POST, MAST ARM, CONTROLLER, ETC.). GROUND ROD SHALL BE 3/4" DIA. x 10'-0" (20mm x 3.0m) LONG, COPPER CLAD. ONE GROUND ROD SHALL BE INSTALLED AT ALL POST FOUNDATIONS, POLE FOUNDATIONS, CONTROLLER CABINET FOUNDATION AND ELECTRICAL SERVICE INSTALLATION AS INDICATED ON THE CABLE PLAN. IF THERE ARE ANY SPECIAL CONDITIONS SUCH AS SUB-SURFACE CONDITIONS OR INSTALLATION PROBLEMS, THE RESIDENT ENGINEER SHALL BE NOTIFIED OR CONTACT THE BUREAU OF TRAFFIC, ILLINOIS DEPARTMENT OF TRANSPORTATION DISTRICT ONE AT (847) 705-4139.
- THE NEUTRAL CONDUCTOR AND THE GROUND CONDUCTOR SHALL BE CONNECTED IN THE SERVICE INSTALLATION. AT NO OTHER POINT IN THE TRAFFIC SIGNAL SYSTEM SHALL THE NEUTRAL AND GROUND CONDUCTORS BE CONNECTED.
- ALL EQUIPMENT GROUNDING CONDUCTORS SHALL TERMINATE AT THE GROUND BUS IN THE CONTROLLER CABINET.
- THE CONTRACTOR SHALL PROVIDE A GROUND CABLE WITH CONNECTORS BETWEEN THE HANDHOLE COVER AND HANDHOLE FRAME.

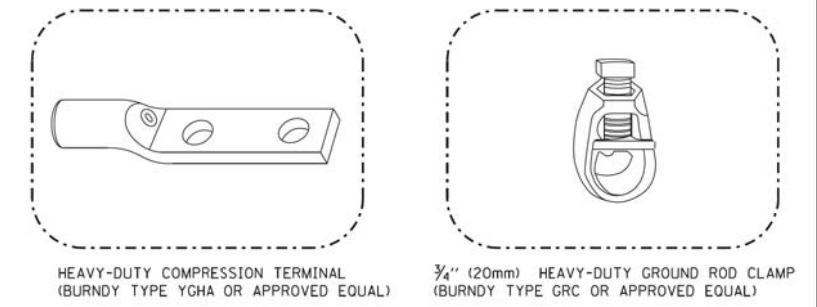
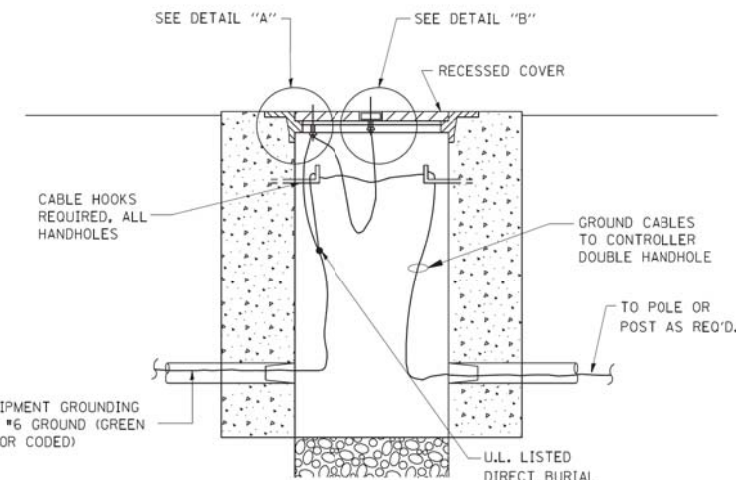

NOTES:

- ALL CLAMPS SHALL BE BRONZE OR COPPER, UL APPROVED.
- GROUND CABLE SHALL BE LOOPED OVER HOOKS IN THE HANDHOLES. 6.5' (2.0m) SLACK SHALL BE PROVIDED IN SINGLE HANDHOLES. 13' (4.0m) OF SLACK SHALL BE PROVIDED IN DOUBLE HANDHOLES. 5' (1.4m) OF SLACK SHALL BE PROVIDED BETWEEN FRAME AND COVER.

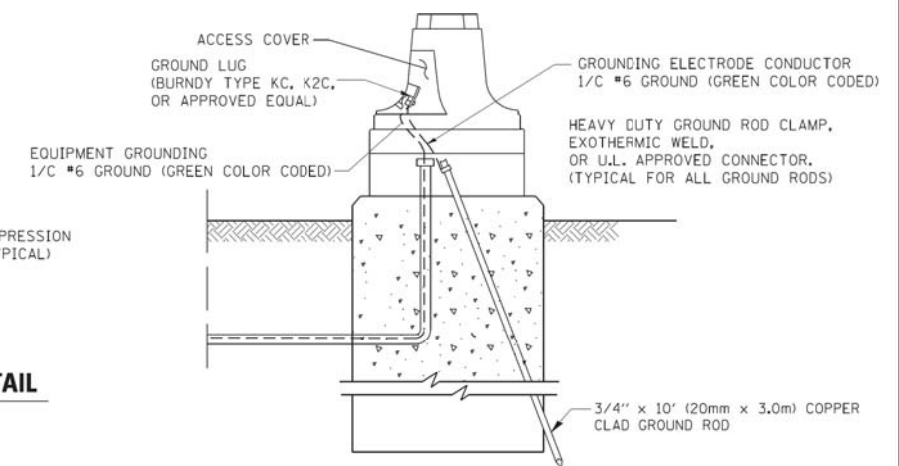
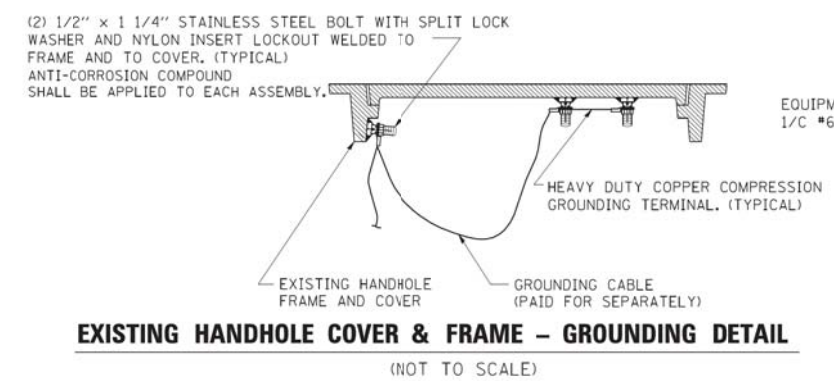

FILE NAME = 60W21-010-D1-Details.dgn	USER NAME = gwhitten	DESIGNED - JRD	REVISED -
		DRAWN - CW3	REVISED -
		CHECKED - KLB	REVISED -
		DATE - 03-28-13	REVISED -

STATE OF ILLINOIS
DEPARTMENT OF TRANSPORTATION

DISTRICT ONE
STANDARD TRAFFIC SIGNAL DESIGN DETAILS

SCALE: NONE SHEET 3 OF 6 SHEETS STA. TO STA.

F.A. RTE.	SECTION	COUNTY	TOTAL SHEETS	SHEET NO.
VAR	2013-003-I	WILL	89	10
TS-05		CONTRACT NO. 60W21		
ILLINOIS FED. AID PROJECT				

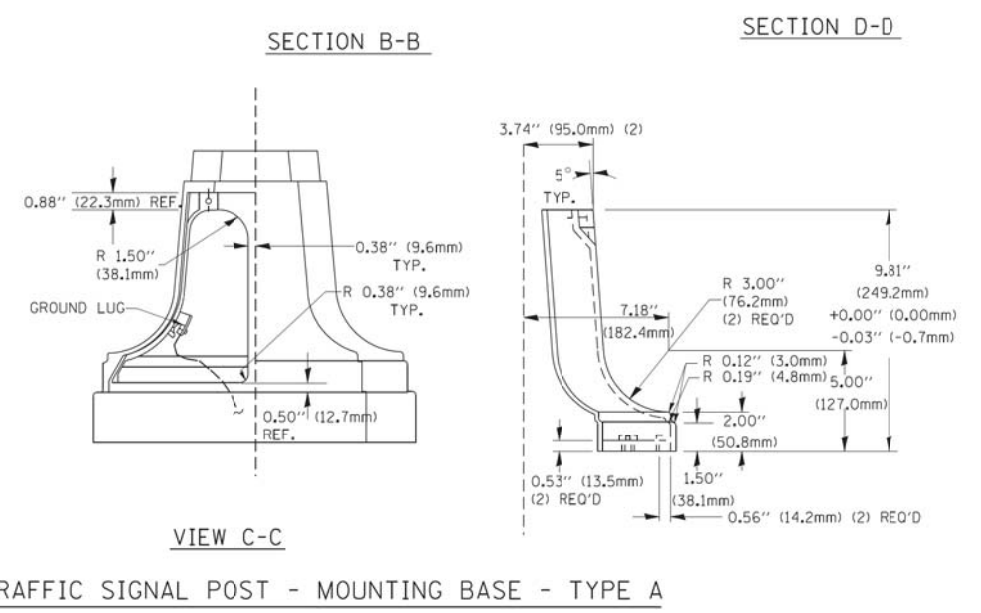
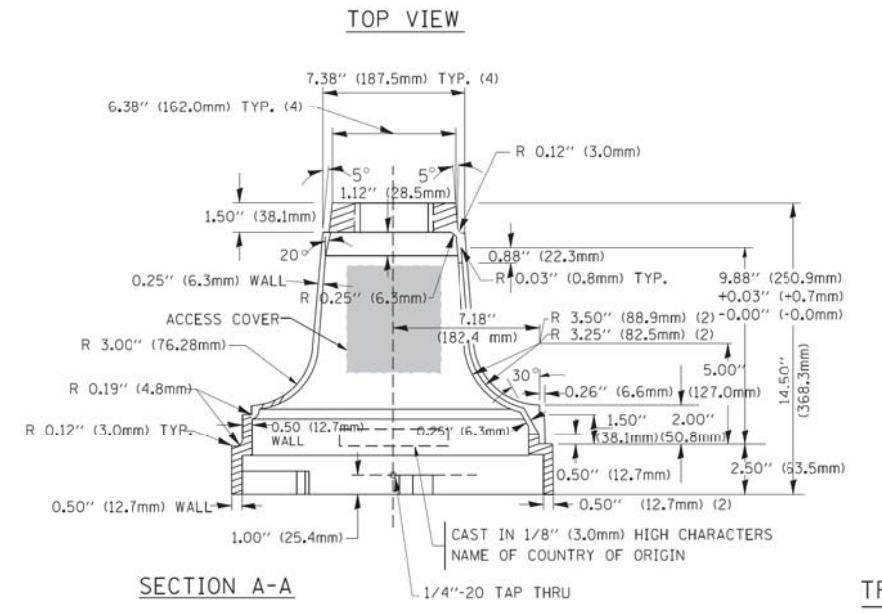
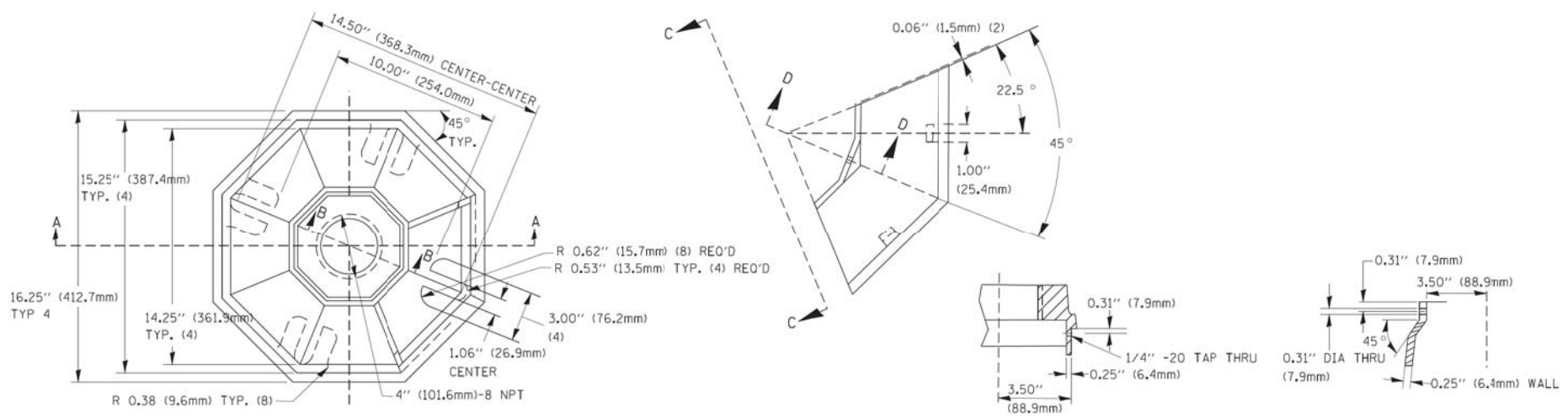

TRAFFIC SIGNAL POST - MOUNTING BASE - TYPE A

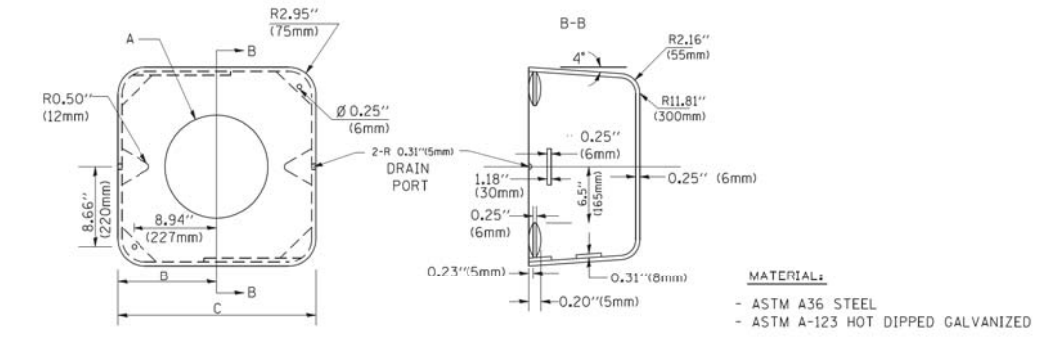

A	B	C	HEIGHT	WEIGHT
VARIABLES	9.5\" (241mm)	19\" (483mm)	7\" (178mm) - 12\" (300mm)	53 lbs (24kg)
VARIABLES	10.75\" (273mm)	21.5\" (546mm)	7\" (178mm) - 12\" (300mm)	68 lbs (31 kg)
VARIABLES	13.0\" (330mm)	26\" (660mm)	7\" (178mm) - 12\" (300mm)	81 lbs (37 kg)
VARIABLES	18.5\" (470mm)	37\" (940mm)	7\" (178mm) - 12\" (300mm)	126 lbs (57 kg)

SHROUD

- NOTES:
- DIMENSION "A" IS EQUAL TO THE DIAMETER OF THE MAST ARM POLE AT THE TOP OF THE SHROUD. THE SHROUD SHALL BE TIGHT TO THE MAST ARM POLE.
 - THE SUPPLIER SHALL VERIFY THE ABOVE DIMENSIONS BASED ON MAST ARM REQUIREMENTS.
 - THE HEIGHT OF THE SHROUD SHALL COVER THE ANCHOR BOLTS, NUTS AND MAST ARM POLE BASE.

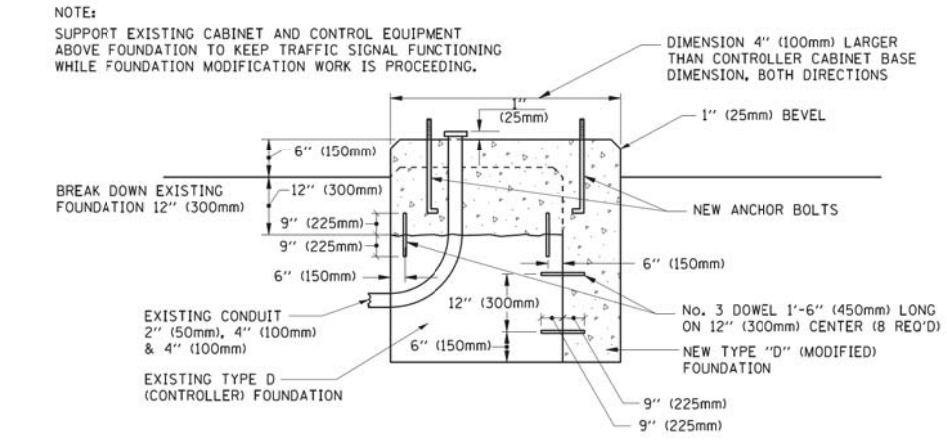

MODIFY EXISTING TYPE "D" FOUNDATION

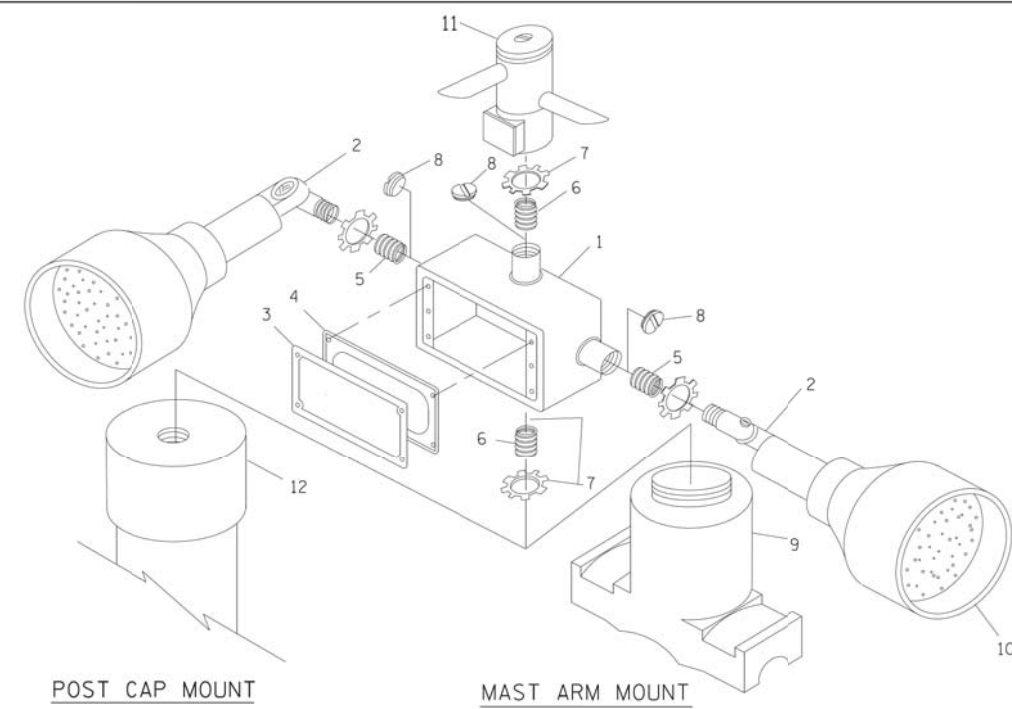

EMERGENCY VEHICLE DETECTOR WITH CONFIRMATION BEACON MOUNTING DETAIL

ITEM NO.	IDENTIFICATION
1	OUTLET BOX- GALV. 21 CU.IN. (0.000344 CU-M)
2	LAMP HOLDER AND COVER
3	OUTLET BOX COVER
4	RUBBER COVER GASKET
5	REDUCING BUSHING
6	3/4\" (19 mm) CLOSE NIPPLE
7	3/4\" (19 mm) LOCKNUT
8	3/4\" (19 mm) HOLE PLUG
9	SADDLE BRACKET - GALV.
10	6 WATT PAR 38 LED FLOOD LAMP
11	DETECTOR UNIT
12	POST CAP [18 FT. (5.4 m) POST MIN.]

- NOTES:
- ALL ELECTRICAL ITEMS, EXCEPT ITEMS #2 AND #11 SHALL BE ALUMINUM OR GALVANIZED
 - ITEM #1- OZ/GEDNEY FSX-1-50 OR EQUIVALENT
ITEM #2- MULBERRY CON-O-SHADE LAMP SHIELD OR EQUIVALENT
ITEM #9- "BAND-IT" SADDLE BRACKET OR EQUIVALENT
 - WHEN POST MOUNTING IS SPECIFIED, ITEM #9 SHALL NOT BE REQUIRED. THE DETECTION UNIT SHALL BE MOUNTED DIRECTLY ON TOP OF THE CAP BY DRILLING AND TAPPING A 3/4\" (19 mm) HOLE WITH PIPE THREADS. THE POST CAP SHALL EITHER BE SCREWED TO THE TOP OF THE POST OR A MINIMUM OF 3 TIGHTENING SCREWS SHALL BE REQUIRED ON EACH CAP.

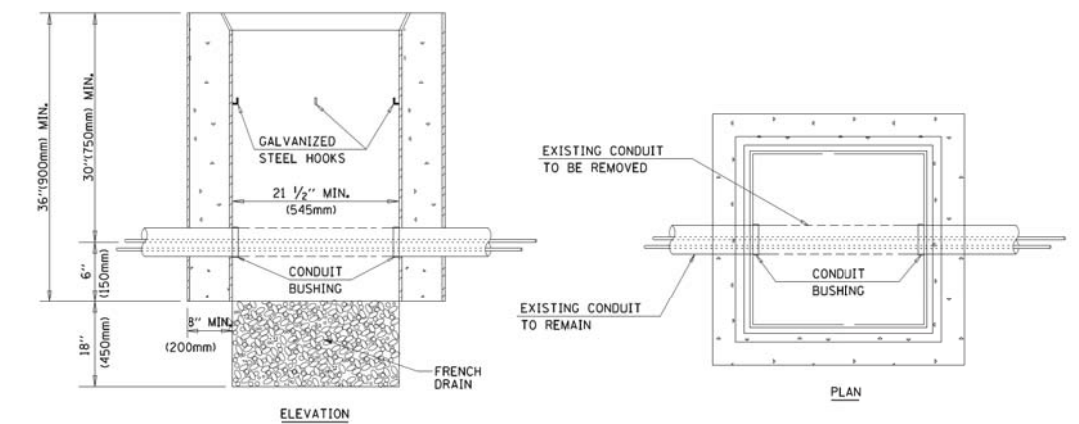

- NOTES:
- HANDHOLE CONSTRUCTED PER STATE STANDARD 814001.
 - REMOVAL OF THE EXISTING CONDUIT FROM THE HANDHOLE AND THE INSTALLATION OF THE CONDUIT BUSHINGS SHALL BE INCIDENTAL TO THE HANDHOLE.

HANDHOLE TO INTERCEPT EXISTING CONDUIT

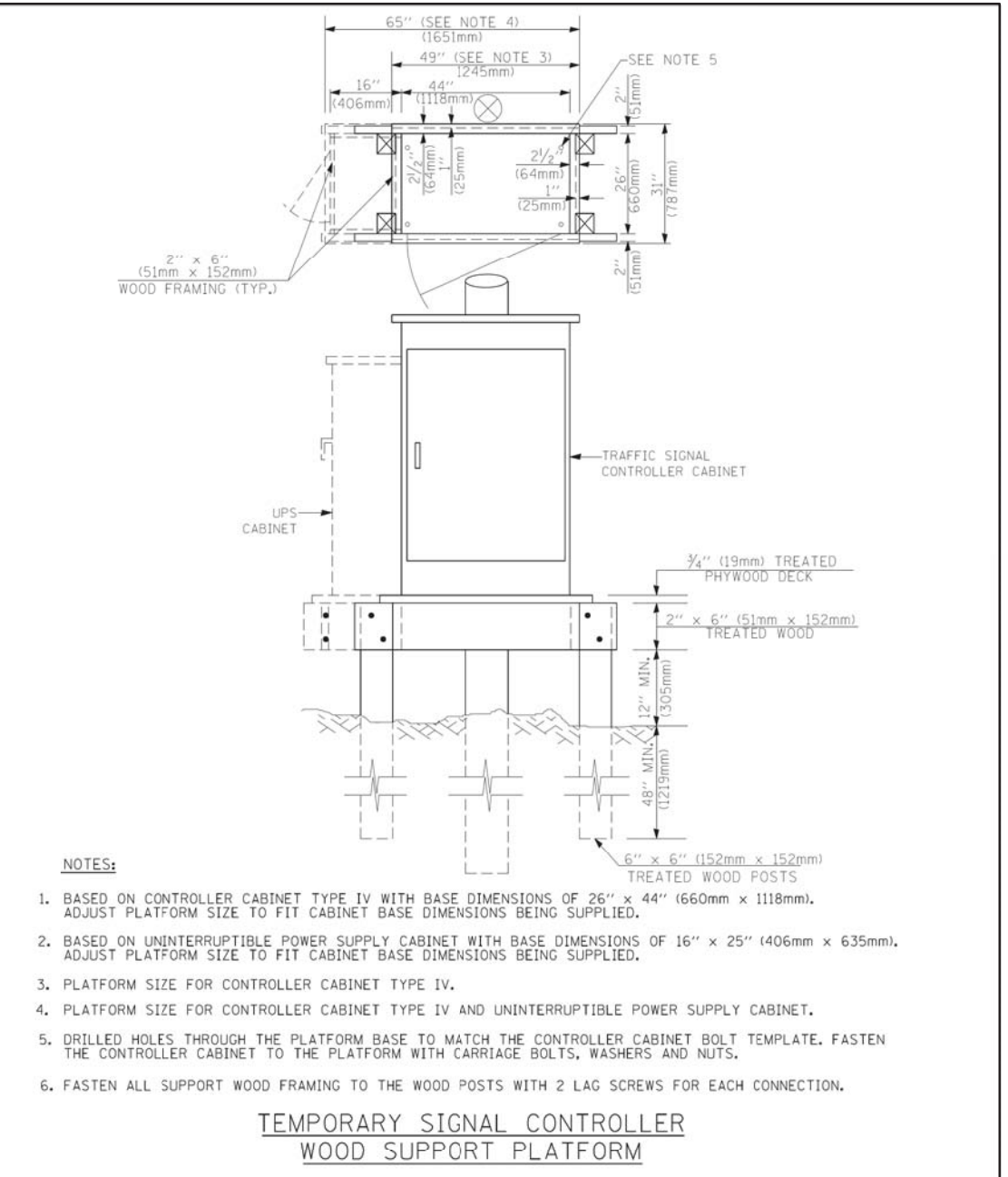
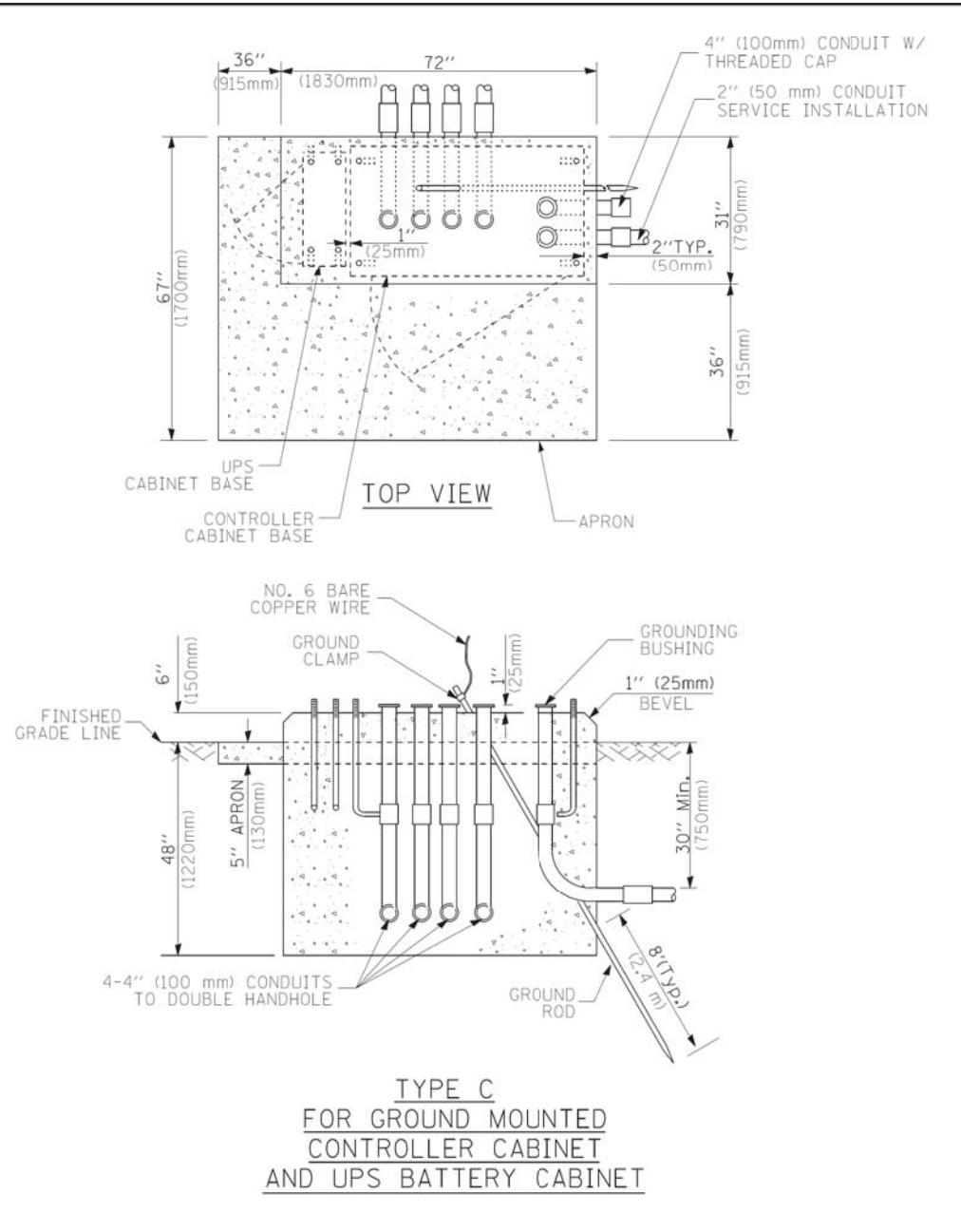
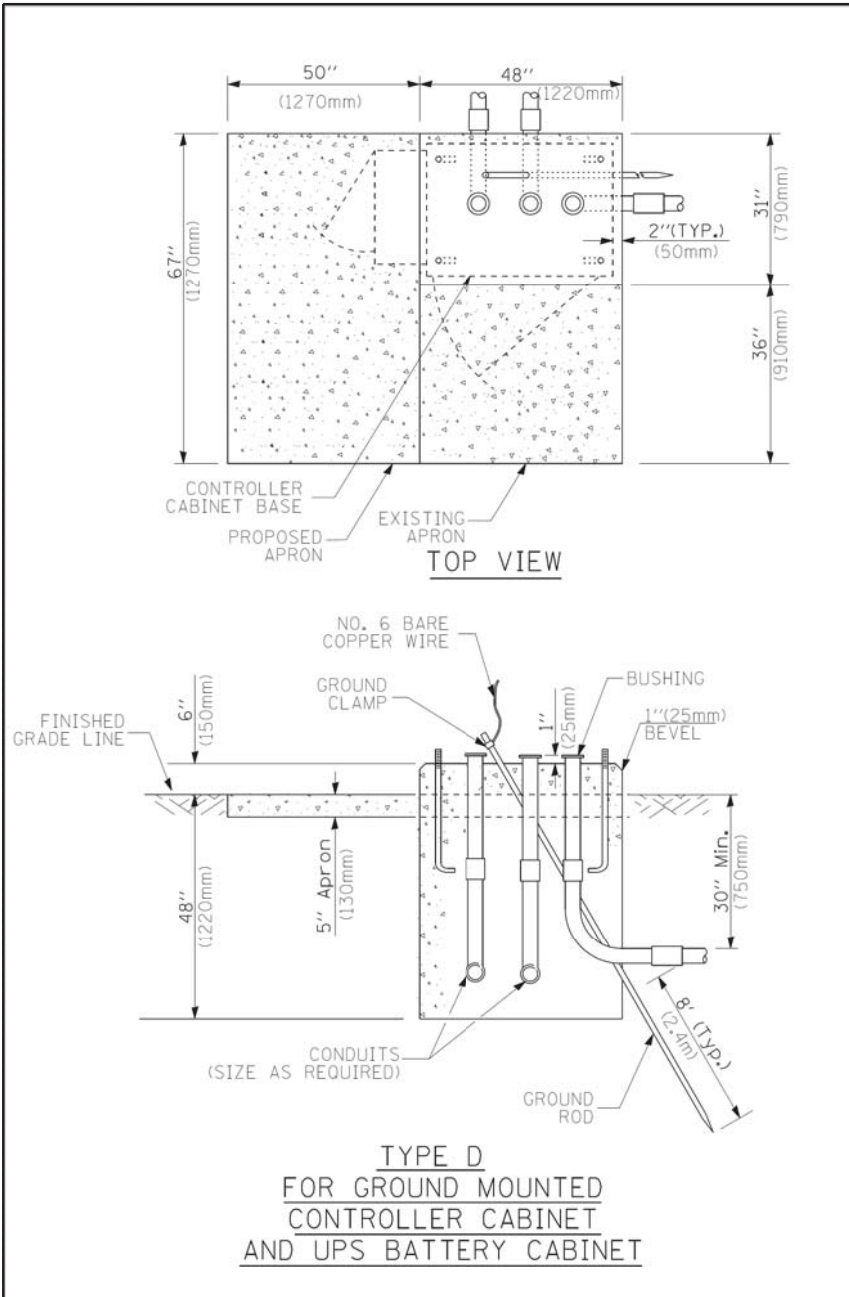

- NOTES:**
1. BASED ON CONTROLLER CABINET TYPE IV WITH BASE DIMENSIONS OF 26" x 44" (660mm x 1118mm). ADJUST PLATFORM SIZE TO FIT CABINET BASE DIMENSIONS BEING SUPPLIED.
 2. BASED ON UNINTERRUPTIBLE POWER SUPPLY CABINET WITH BASE DIMENSIONS OF 16" x 25" (406mm x 635mm). ADJUST PLATFORM SIZE TO FIT CABINET BASE DIMENSIONS BEING SUPPLIED.
 3. PLATFORM SIZE FOR CONTROLLER CABINET TYPE IV.
 4. PLATFORM SIZE FOR CONTROLLER CABINET TYPE IV AND UNINTERRUPTIBLE POWER SUPPLY CABINET.
 5. DRILLED HOLES THROUGH THE PLATFORM BASE TO MATCH THE CONTROLLER CABINET BOLT TEMPLATE. FASTEN THE CONTROLLER CABINET TO THE PLATFORM WITH CARRIAGE BOLTS, WASHERS AND NUTS.
 6. FASTEN ALL SUPPORT WOOD FRAMING TO THE WOOD POSTS WITH 2 LAG SCREWS FOR EACH CONNECTION.

CABLE SLACK LENGTH	FEET	METER
HANDHOLE	6.5	2.0
DOUBLE HANDHOLE	13.0	4.0
SIGNAL POST	2.0	0.6
MAST ARM	2.0	0.6
CONTROLLER CABINET	1.5	0.5
FIBER OPTIC AT CABINET	13.0	4.0
ELECTRIC SERVICE AT (CABINET OR SERVICE LOCATION)	1.5	0.5
GROUND CABLE (SIGNAL POST, MAST ARM, CABINET)	1.5	0.5
GROUND CABLE (BETWEEN FRAME AND COVER)	5.0	1.6

CABLE SLACK

VERTICAL CABLE LENGTH	FEET	METER
MAST ARM POLE (MAST ARM MOUNTED SIGNAL HEAD) (L = MAST ARM LENGTH - DISTANCE TO SIGNAL HEAD FROM END OF ARM)	20.0+L	6.0+L
BRACKET MOUNTED (MAST ARM POLE OR SIGNAL POLE)	13.0	4.0
PEDESTRIAN PUSH BUTTON	6.0	2.0
SERVICE INSTALLATION POLE MOUNT TO SERVICE DROP	13.5	4.1
SERVICE INSTALLATION POLE MOUNT TO GROUND	13.5	4.1
SERVICE INSTALLATION GROUND MOUNT	6.0	2.0
FOUNDATION (SIGNAL POST, MAST ARM POLE, CONTROLLER CABINET, SERVICE-GROUND MOUNT)	3.0	1.0

VERTICAL CABLE LENGTH

FOUNDATION	DEPTH
TYPE A - Signal Post	4'-0" (1.2m)
TYPE C - CONTROLLER W/ UPS	4'-0" (1.2m)
TYPE D - CONTROLLER	4'-0" (1.2m)
SERVICE INSTALLATION, GROUND MOUNT, TYPE A - SQUARE	4'-0" (1.2m)

DEPTH OF FOUNDATION

Mast Arm Length	① Foundation Depth	Foundation Diameter	Spiral Diameter	Quantity of Rebars	Size of Rebars
Less than 30' (9.1 m)	10'-0" (3.0 m)	30" (750mm)	24" (600mm)	8	6(19)
Greater than or equal to 30' (9.1 m) and less than 40' (12.2 m)	13'-6" (4.1 m)	30" (750mm)	24" (600mm)	8	6(19)
Greater than or equal to 40' (12.2 m) and less than 50' (15.2 m)	11'-0" (3.4 m)	36" (900mm)	24" (600mm)	12	7(22)
Greater than or equal to 50' (15.2 m) and up to 55' (16.8 m)	13'-0" (4.0 m)	36" (900mm)	30" (750mm)	12	7(22)
Greater than or equal to 55' (16.8 m) and less than 65' (19.8 m)	15'-0" (4.6 m)	36" (900mm)	30" (750mm)	12	7(22)
Greater than or equal to 65' (19.8 m) and up to 75' (22.9 m)	21'-0" (6.4 m)	42" (1060mm)	36" (900mm)	16	8(25)
	25'-0" (7.6 m)	42" (1060mm)	36" (900mm)	16	8(25)

- NOTES:**
1. These foundation depths are for sites which have cohesive soils (clayey silt, sandy clay, etc.) along the length of the shaft, with an average unconfined compressive strength (qu) > 1.0 tsf (100 kpa). This strength shall be verified by boring data prior to construction or with testing by the Engineer during foundation drilling. The Bureau of Bridges & structures should be contacted for a revised design if other conditions are encountered.
 2. Combination mast arm assemblies under 55 feet (16.8 m) shall use 36" (900 mm) diameter foundations.
 3. Combination mast arm assemblies under 56 feet (16.8 m) through 75 feet (22.9 m) shall use 42" (1060 mm) diameter foundations.
 4. For mast arm assemblies with dual arms refer to state standard 878001.

DEPTH OF MAST ARM FOUNDATIONS, TYPE E

SCHEDULE OF QUANTITIES
IL 53 (BOLINGBROOK DR) AT BRIARCLIFF ROAD

NO.	QUANT.	UNIT	DESCRIPTION
1.	1	EACH	MAINTENANCE OF EXISTING TRAFFIC SIGNAL INSTALLATION
2.	4	EACH	TRAFFIC SIGNAL POST, GALVANIZED STEEL 16 FT.
3.	8	EACH	PEDESTRIAN SIGNAL HEAD, LED, 1-FACE, BRACKET MOUNTED WITH COUNTDOWN TIMER
4.	8	EACH	PEDESTRIAN PUSH-BUTTON
5.	8	EACH	RELOCATE EXISTING SIGNAL HEAD
6.	1	EACH	REMOVE EXISTING TRAFFIC SIGNAL EQUIPMENT

NOTE:
THE EXISTING LOCAL CONTROLLER IS AN ECONOLITE ASC/2S-1000 AND THE EXISTING MASTER CONTROLLER IS AN ECONOLITE ASC/2M-1000, BOTH IN A TYPE V CABINET. EXISTING UPS UNIT LOCATED IN EXISTING CABINET.

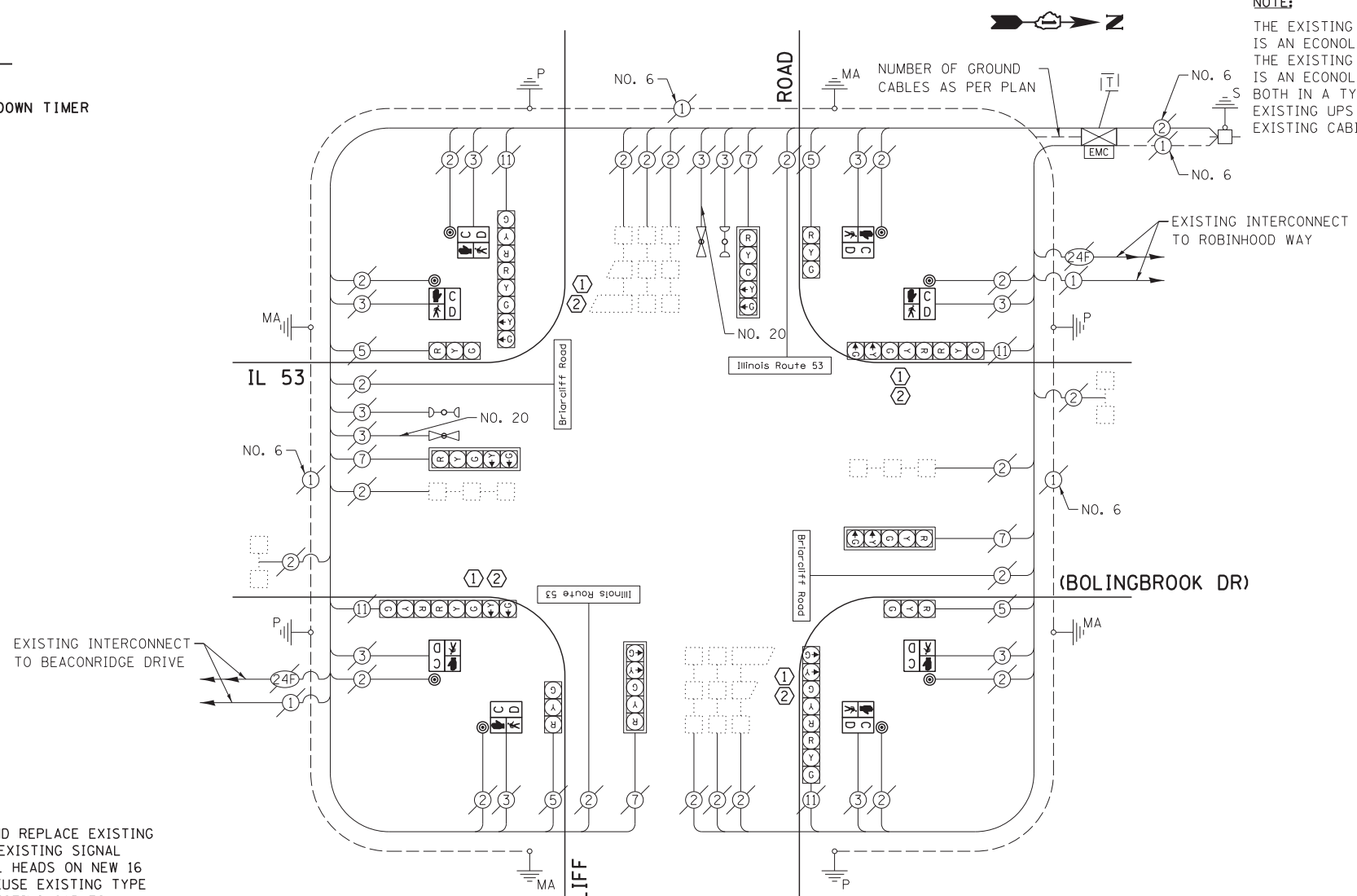

CABLE PLAN

- CONSTRUCTION NOTE:**
- REMOVE EXISTING SIGNAL HEADS AND REPLACE EXISTING 16 FOOT PAINTED POST. INSTALL EXISTING SIGNAL HEADS AND NEW PEDESTRIAN SIGNAL HEADS ON NEW 16 FOOT GALVANIZED STEEL POST. REUSE EXISTING TYPE "A" CONCRETE FOUNDATION AND EXISTING CABLES.
 - AT LOCATIONS ON THE PLANS WHERE TRAFFIC SIGNAL POST REMOVAL AND NEW TRAFFIC SIGNAL POST INSTALLATIONS ARE SPECIFIED, THE CONTRACTOR SHALL INSPECT THE EXISTING POST FOUNDATIONS. PRIOR TO REMOVING THE EXISTING TRAFFIC SIGNAL POST TO BE REPLACED, THE CONTRACTOR SHALL VERIFY THAT THE EXISTING CONDITION OF THE ANCHOR BOLT IS ACCEPTABLE. IF THE EXISTING ANCHOR BOLT CONDITION IS NOT ACCEPTABLE, THE EXISTING TRAFFIC SIGNAL POST SHALL REMAIN IN PLACE AND NOT BE REMOVED AFTER THE CONTRACTOR HAS VERIFIED THE CONDITION OF THE ANCHOR BOLT WITH THE ENGINEER. THE CONTRACTOR SHALL BE PAID FOR THE NUMBER OF TRAFFIC SIGNAL POSTS INSTALLED AND NO OTHER COMPENSATION WILL BE PROVIDED.

THE FOLLOWING ITEMS SHALL BE REMOVED BY THE CONTRACTOR AND SHALL BE DISPOSED OF BY THEM OUTSIDE THE RIGHT-OF-WAY AT THEIR EXPENSE. THE SALVAGE VALUE OF THE REMOVED EQUIPMENT SHALL BE REFLECTED IN THE CONTRACT BID PRICE.

- 8 EACH PEDESTRIAN SIGNAL HEAD
- 8 EACH PEDESTRIAN PUSH-BUTTON
- 4 EACH TRAFFIC SIGNAL POST

EXISTING CONTROLLER SEQUENCE

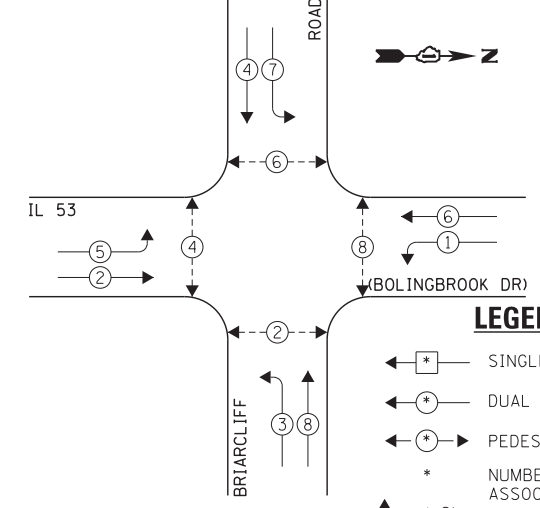

EXISTING PHASE DESIGNATION DIAGRAM

EXISTING EMERGENCY VEHICLE PREEMPTION SEQUENCE

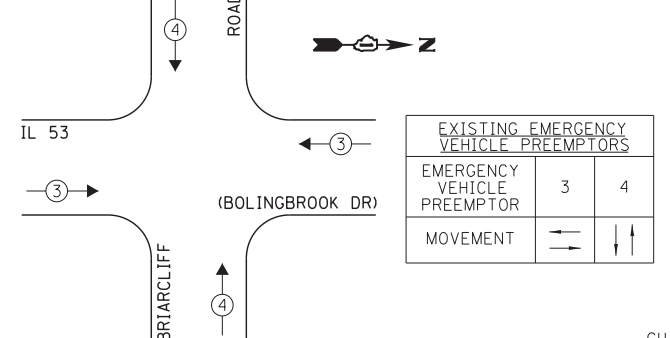

LEGEND:

- ← * → SINGLE ENTRY PHASE
- ← * → DUAL ENTRY PHASE
- ← * → PEDESTRIAN PHASE
- * NUMBER REFERS TO ASSOCIATED PHASE
- ← * → OVERLAP

EXISTING EMERGENCY VEHICLE PREEMPTORS	
EMERGENCY VEHICLE PREEMPTOR	3 4
MOVEMENT	→ ↑

I.D.O.T. TRAFFIC SIGNAL INSTALLATION ELECTRICAL SERVICE REQUIREMENTS					TOTAL WATTAGE
TYPE	NO. LAMPS	WATTAGE		OPERATION	
		INCAND.	L.E.D.		
SIGNAL (RED)	14	135	17	0.50	119.0
SIGNAL (YELLOW)	14	135	25	0.25	87.5
SIGNAL (GREEN)	14	135	15	0.25	52.5
ARROW	16	135	12	0.10	19.2
PED. SIGNAL	8	90	25	1.00	200.0
CONTROLLER	1	-	100	1.00	100.0
LUMINAIRE	-	-	250	0.50	-
L.E.D. ST. NAME SIGN	-	-	64	0.50	-
VIDEO SYSTEM	-	-	150	1.00	-
BATTERY BACKUP	1	-	25	1.00	25.0
ILLUMINATED SIGN	-	-	25	0.05	-
TOTAL =					603.2

ENERGY COSTS - BILLED TO: IL DEPT. OF TRANSPORTATION
(ADDRESS) 201 W. CENTER COURT
(ADDRESS) SCHALMBURG, IL 60196-1096
ENERGY SUPPLY - CONTACT: IL YAS MOHIUDDIN
PHONE: 708-235-2692
COMPANY: COMED - BOLINGBROOK

THE TRAFFIC SIGNAL CONTROL EQUIPMENT FOR THIS PROJECT SHALL BE "ECONOLITE" TO MATCH THE EXISTING ADJACENT SYSTEM.

FILE NAME = 60W21-014-IL53(Bolingbrook Dr)@Briarcliff	USER NAME = gwhitten	DESIGNED - JRD	REVISED -
60W21-014	PLT SCALE = 1:20	DRAWN - GW3	REVISED -
	PLT DATE = 3/28/2013	CHECKED - KLB	REVISED -
		DATE - 03-28-13	REVISED -

STATE OF ILLINOIS
DEPARTMENT OF TRANSPORTATION

SCHEDULE OF QUANTITIES, CABLE PLAN, PHASE DESIGNATION DIAGRAM, & EMERGENCY VEHICLE PREEMPTION SEQUENCE
IL 53 (BOLINGBROOK DR) AT BRIARCLIFF ROAD

SCALE: SHEET OF SHEETS STA. TO STA.

F.A. RTE.	SECTION	COUNTY	TOTAL SHEETS	SHEET NO.
VAR	2013-003-I	WILL	89	14
CONTRACT NO. 60W21				
ILLINOIS FED. AID PROJECT				

SCHEDULE OF QUANTITIES
JOLIET ROAD AT INTERNATIONALE PARKWAY

NO.	QUANT.	UNIT	DESCRIPTION
1.	1	EACH	MAINTENANCE OF EXISTING TRAFFIC SIGNAL INSTALLATION
2.	1	EACH	MODIFY EXISTING CONTROLLER CABINET
3.	1	EACH	UNINTERRUPTIBLE POWER SUPPLY, SPECIAL

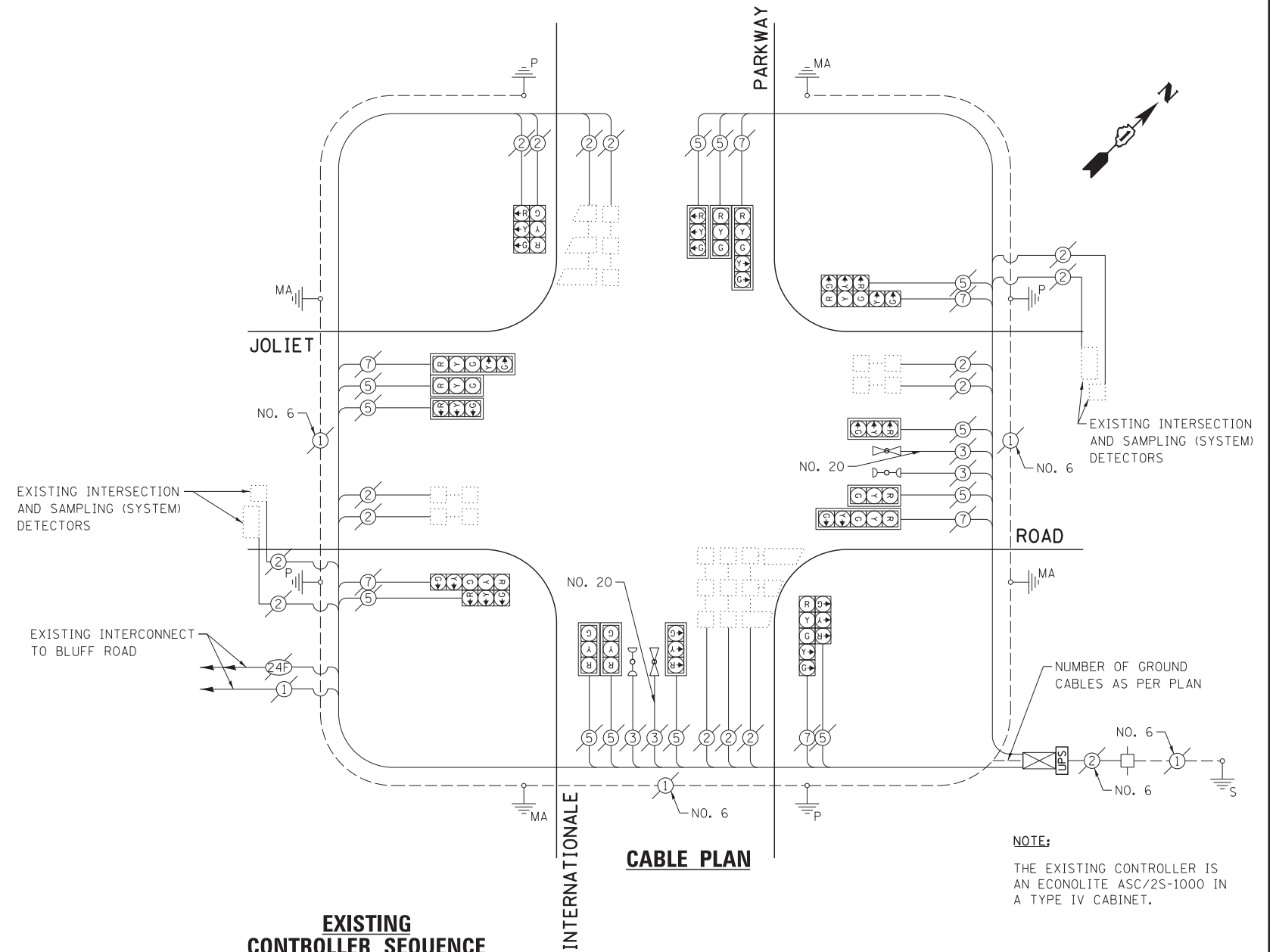

EXISTING CONTROLLER SEQUENCE

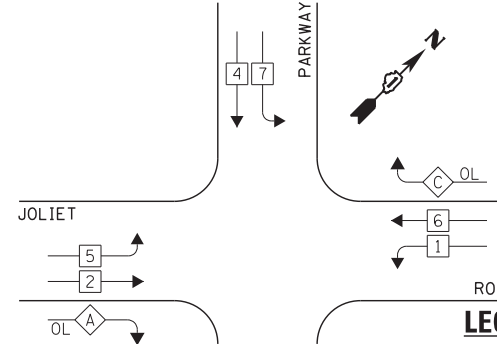

EXISTING EMERGENCY VEHICLE PREEMPTION SEQUENCE

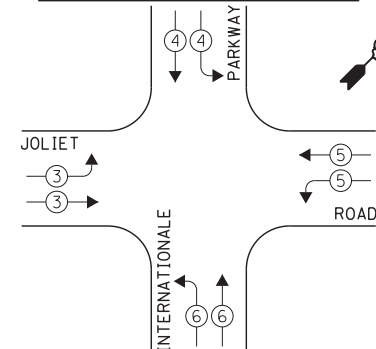

OVERLAP LETTER	PERMISSIVE PHASE	PROTECTED PHASE
A	= 2 + 3	
C	= 6 + 7	
D	= 8 + 1	

EXISTING PHASE DESIGNATION DIAGRAM

I.D.O.T. TRAFFIC SIGNAL INSTALLATION ELECTRICAL SERVICE REQUIREMENTS					TOTAL WATTAGE
TYPE	NO. LAMPS	INCAND.	L.E.D.	OPERATION	
SIGNAL (RED)	20	135	17	0.50	170.0
SIGNAL (YELLOW)	20	135	25	0.25	125.0
SIGNAL (GREEN)	20	135	15	0.25	75.0
ARROW	12	135	12	0.10	14.47
PED. SIGNAL	-	90	25	1.00	-
CONTROLLER	1	-	100	1.00	100.0
LUMINAIRE	-	-	250	0.50	-
L.E.D. ST. NAME SIGN	-	-	64	0.50	-
VIDEO SYSTEM	-	-	150	1.00	-
BATTERY BACKUP	1	-	25	1.00	25.0
ILLUMINATED SIGN	-	-	25	0.05	-
TOTAL =					509.4

THE TRAFFIC SIGNAL CONTROL EQUIPMENT FOR THIS PROJECT SHALL BE "ECONOLITE" TO MATCH THE EXISTING ADJACENT SYSTEM.

ENERGY COSTS - BILLED TO: IL DEPT. OF TRANSPORTATION
(ADDRESS) 201 W. CENTER COURT
(ADDRESS) SCHAUMBURG, IL 60196-1096
ENERGY SUPPLY - CONTACT: IL YAS MOHIUDDIN
PHONE: 708-235-2692
COMPANY: COMED - BOLINGBROOK

FILE NAME = 60W21-015-Joliet Rd@Internationale Pkwy.dgn	USER NAME = gwhitten	DESIGNED - JRD	REVISED -
60W21-015	PLOT SCALE = 1:20	DRAWN - GW3	REVISED -
	PLOT DATE = 3/28/2013	CHECKED - KLB	REVISED -
		DATE - 03-28-13	REVISED -

STATE OF ILLINOIS
DEPARTMENT OF TRANSPORTATION

SCHEDULE OF QUANTITIES, CABLE PLAN, PHASE DESIGNATION DIAGRAM, & EMERGENCY VEHICLE PREEMPTION SEQUENCE
JOLIET ROAD AT INTERNATIONALE PARKWAY

SCALE: SHEET OF SHEETS STA. TO STA.

F.A. RTE.	SECTION	COUNTY	TOTAL SHEETS	SHEET NO.
VAR	2013-003-I	WILL	89	15
CONTRACT NO. 60W21				
ILLINOIS FED. AID PROJECT				

SCHEDULE OF QUANTITIES
IL 53 (BOLINGBROOK DR) AT BOUGHTON ROAD

NO.	QUANT.	UNIT	DESCRIPTION
1.	1	EACH	MAINTENANCE OF EXISTING TRAFFIC SIGNAL INSTALLATION
2.	4	EACH	PEDESTRIAN SIGNAL HEAD, LED, 1-FACE, BRACKET MOUNTED WITH COUNTDOWN TIMER
3.	2	EACH	PEDESTRIAN SIGNAL HEAD, LED, 2-FACE, BRACKET MOUNTED WITH COUNTDOWN TIMER
4.	1	EACH	REMOVE EXISTING TRAFFIC SIGNAL EQUIPMENT
5.	6	EACH	PEDESTRIAN PUSH-BUTTON, NON-LATCHING

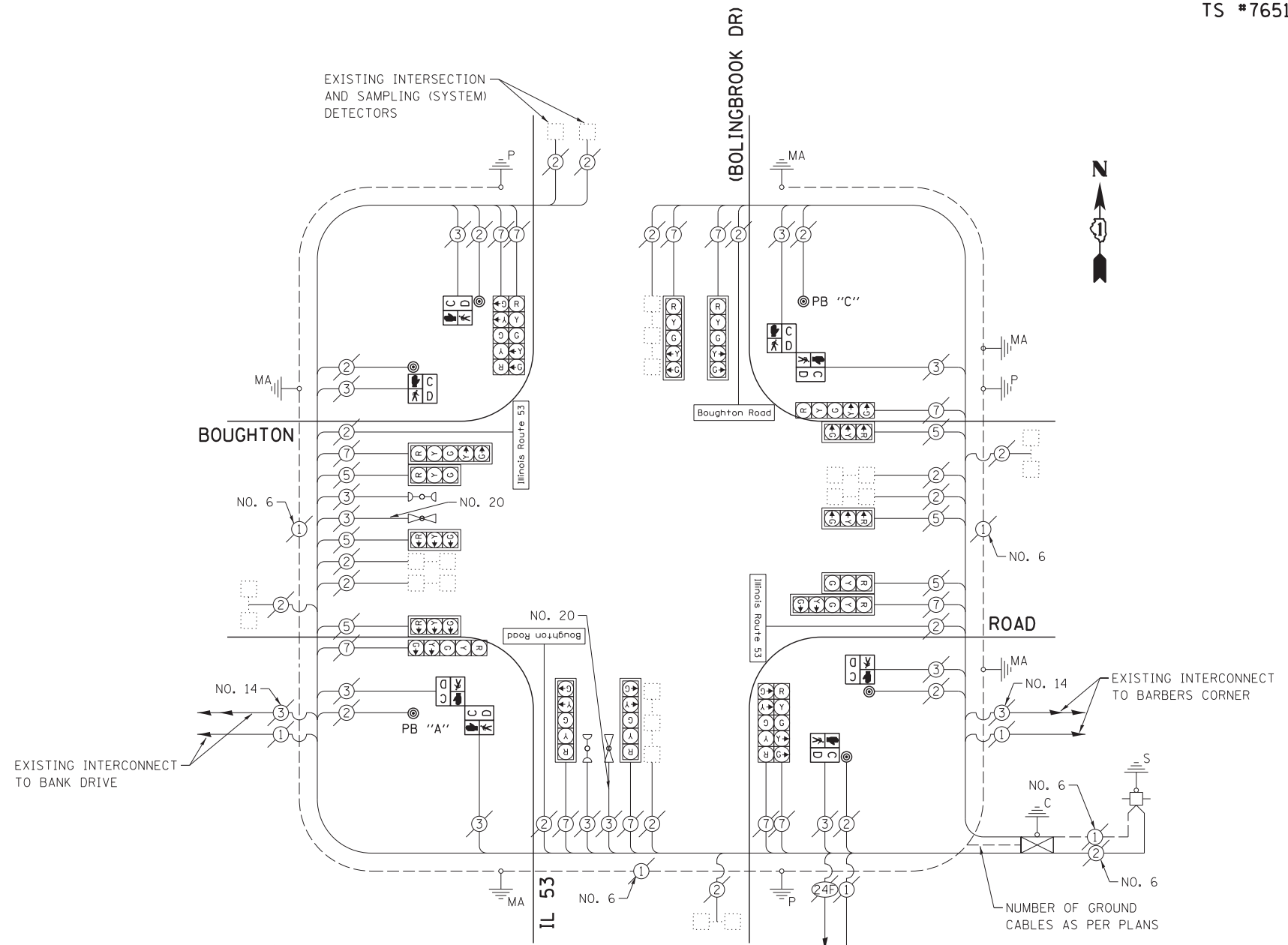

THE FOLLOWING ITEMS SHALL BE REMOVED BY THE CONTRACTOR AND SHALL BE DISPOSED OF BY THEM OUTSIDE THE RIGHT-OF-WAY AT THEIR EXPENSE. THE SALVAGE VALUE OF THE REMOVED EQUIPMENT SHALL BE REFLECTED IN THE CONTRACT BID PRICE.

- 4 EACH PEDESTRIAN SIGNAL HEAD, 1-FACE
- 2 EACH PEDESTRIAN SIGNAL HEAD, 2-FACE
- 6 EACH PEDESTRIAN PUSH-BUTTON

EXISTING CONTROLLER SEQUENCE

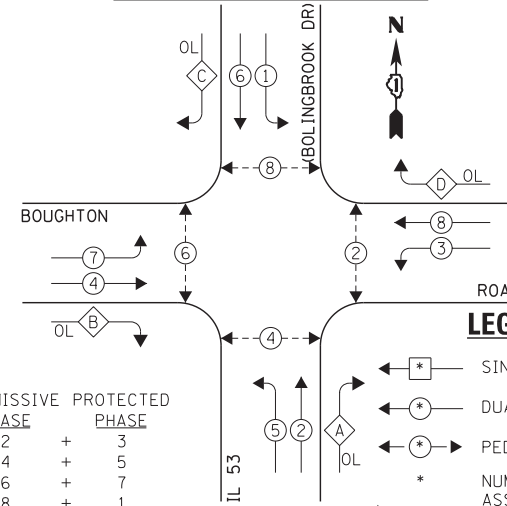

EXISTING PHASE DESIGNATION DIAGRAM

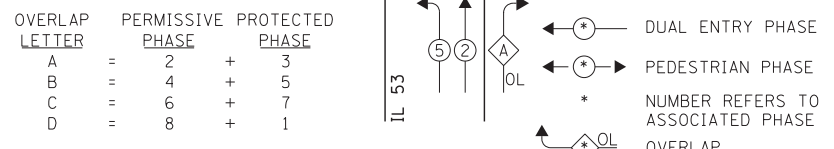

CABLE PLAN

EXISTING INTERCONNECT TO ROBINHOOD WAY

EXISTING EMERGENCY VEHICLE PREEMPTION SEQUENCE

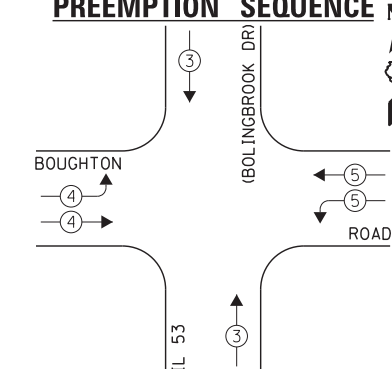

EXISTING EMERGENCY VEHICLE PREEMPTORS			
EMERGENCY VEHICLE PREEMPTOR	3	4	5
MOVEMENT	↑	↓	↔

NOTE:

THE EXISTING CONTROLLER IS AN ECONOLITE ASC/2S-1000 IN A TYPE V CABINET. EXISTING UPS UNIT LOCATED IN EXISTING CABINET.

NOTE:

PUSH BUTTON "A" SHALL PLACE A CALL IN PHASES 4 AND 6.

PUSH BUTTON "C" SHALL PLACE A CALL IN PHASES 2 AND 8.

I.D.O.T. TRAFFIC SIGNAL INSTALLATION ELECTRICAL SERVICE REQUIREMENTS					TOTAL WATTAGE
TYPE	NO. LAMPS	INCAND.	L.E.D.	OPERATION	
SIGNAL (RED)	18	135	17	0.50	153.0
SIGNAL (YELLOW)	18	135	25	0.25	112.5
SIGNAL (GREEN)	18	135	15	0.25	67.5
ARROW	24	135	12	0.10	28.8
PED. SIGNAL	8	90	25	1.00	200.0
CONTROLLER	1	-	100	1.00	100.0
LUMINAIRE	-	-	250	0.50	-
L.E.D. ST. NAME SIGN	4	-	64	0.50	128.0
VIDEO SYSTEM	-	-	150	1.00	-
BATTERY BACKUP	1	-	25	1.00	25.0
ILLUMINATED SIGN	-	-	25	0.05	-
TOTAL =					814.8

ENERGY COSTS - BILLED TO: IL DEPT. OF TRANSPORTATION
(ADDRESS) 201 W. CENTER COURT
(ADDRESS) SCHAMBURG, IL 60196-1096
ENERGY SUPPLY - CONTACT: IL YAS MOHIUDDIN
PHONE: 708-235-2692
COMPANY: COMED - BOLINGBROOK

THE TRAFFIC SIGNAL CONTROL EQUIPMENT FOR THIS PROJECT SHALL BE "ECONOLITE" TO MATCH THE EXISTING ADJACENT SYSTEM.

FILE NAME = 60W21-016-IL53(Bolingbrook Dr)@Boughton	USER NAME = gwhitten	DESIGNED - JRD	REVISED -
60W21-016	PLOT SCALE = 1:200	DRAWN - GW3	REVISED -
	PLOT DATE = 3/28/2013	CHECKED - KLB	REVISED -
		DATE - 03-28-13	REVISED -

STATE OF ILLINOIS
DEPARTMENT OF TRANSPORTATION

SCHEDULE OF QUANTITIES, CABLE PLAN, PHASE DESIGNATION DIAGRAM, & EMERGENCY VEHICLE PREEMPTION SEQUENCE
IL 53 (BOLINGBROOK DR) AT BOUGHTON ROAD

SCALE: SHEET OF SHEETS STA. TO STA.

F.A. RTE.	SECTION	COUNTY	TOTAL SHEETS	SHEET NO.
VAR	2013-003-I	WILL	89	16
CONTRACT NO. 60W21				
ILLINOIS FED. AID PROJECT				

SCHEDULE OF QUANTITIES
IL 53 (BOLINGBROOK DR) AT ROBINHOOD WAY

NO.	QUANT.	UNIT	DESCRIPTION
1.	1	EACH	MAINTENANCE OF EXISTING TRAFFIC SIGNAL INSTALLATION
2.	3	EACH	TRAFFIC SIGNAL POST, GALVANIZED STEEL 14 FT.
3.	2	EACH	TRAFFIC SIGNAL POST, GALVANIZED STEEL 16 FT.
4.	1	EACH	TRAFFIC SIGNAL POST, GALVANIZED STEEL 18 FT.
5.	2	EACH	PEDESTRIAN SIGNAL HEAD, LED, 1-FACE, BRACKET MOUNTED WITH COUNTDOWN TIMER
6.	3	EACH	PEDESTRIAN SIGNAL HEAD, LED, 2-FACE, BRACKET MOUNTED WITH COUNTDOWN TIMER
7.	10	EACH	RELOCATE EXISTING SIGNAL HEAD
8.	1	EACH	RELOCATE EXISTING EMERGENCY VEHICLE PRIORITY SYSTEM, DETECTOR UNIT
9.	1	EACH	REMOVE EXISTING TRAFFIC SIGNAL EQUIPMENT
10.	5	EACH	PEDESTRIAN PUSH-BUTTON, NON-LATCHING

CONSTRUCTION NOTE:

- ① REMOVE EXISTING SIGNAL HEADS AND REPLACE EXISTING 14 FOOT PAINTED POST. INSTALL EXISTING SIGNAL HEADS AND NEW PEDESTRIAN SIGNAL HEADS ON NEW 14 FOOT GALVANIZED STEEL POST. REUSE EXISTING TYPE "A" CONCRETE FOUNDATION AND EXISTING CABLES.
- ② REMOVE EXISTING SIGNAL HEADS AND REPLACE EXISTING 16 FOOT PAINTED POST. INSTALL EXISTING SIGNAL HEADS AND NEW PEDESTRIAN SIGNAL HEADS ON NEW 16 FOOT GALVANIZED STEEL POST. REUSE EXISTING TYPE "A" CONCRETE FOUNDATION AND EXISTING CABLES.
- ③ REMOVE EXISTING SIGNAL HEADS AND REPLACE EXISTING 14 FOOT PAINTED POST. INSTALL EXISTING SIGNAL HEADS AND NEW PEDESTRIAN SIGNAL HEADS AND EXISTING EMERGENCY VEHICLE PRIORITY SYSTEM DETECTOR UNIT ON NEW 18 FOOT GALVANIZED STEEL POST. REUSE EXISTING TYPE "A" CONCRETE FOUNDATION AND EXISTING CABLES.
- ④ AT LOCATIONS ON THE PLANS WHERE TRAFFIC SIGNAL POST REMOVAL AND NEW TRAFFIC SIGNAL POST INSTALLATIONS ARE SPECIFIED, THE CONTRACTOR SHALL INSPECT THE EXISTING POST FOUNDATIONS. PRIOR TO REMOVING THE EXISTING TRAFFIC SIGNAL POST TO BE REPLACED, THE CONTRACTOR SHALL VERIFY THAT THE EXISTING CONDITION OF THE ANCHOR BOLT IS ACCEPTABLE. IF THE EXISTING ANCHOR BOLT CONDITION IS NOT ACCEPTABLE, THE EXISTING TRAFFIC SIGNAL POST SHALL REMAIN IN PLACE AND NOT BE REMOVED AFTER THE CONTRACTOR HAS VERIFIED THE CONDITION OF THE ANCHOR BOLT WITH THE ENGINEER. THE CONTRACTOR SHALL BE PAID FOR THE NUMBER OF TRAFFIC SIGNAL POSTS INSTALLED AND NO OTHER COMPENSATION WILL BE PROVIDED.

THE FOLLOWING ITEMS SHALL BE REMOVED BY THE CONTRACTOR AND SHALL BE DISPOSED OF BY THEM OUTSIDE THE RIGHT-OF-WAY AT THEIR EXPENSE. THE SALVAGE VALUE OF THE REMOVED EQUIPMENT SHALL BE REFLECTED IN THE CONTRACT BID PRICE.

- 2 EACH PEDESTRIAN SIGNAL HEAD, 1-FACE
- 3 EACH PEDESTRIAN SIGNAL HEAD, 2-FACE
- 5 EACH PEDESTRIAN PUSH-BUTTON
- 6 EACH TRAFFIC SIGNAL POST

NOTE:

- PUSH BUTTON "A" SHALL PLACE A CALL IN PHASES 2 AND 4.
- PUSH BUTTON "B" SHALL PLACE A CALL IN PHASES 4 AND 6.
- PUSH BUTTON "D" SHALL PLACE A CALL IN PHASES 2 AND 8.

THE TRAFFIC SIGNAL CONTROL EQUIPMENT FOR THIS PROJECT SHALL BE "ECONOLITE" TO MATCH THE EXISTING ADJACENT SYSTEM.

I.D.O.T. TRAFFIC SIGNAL INSTALLATION ELECTRICAL SERVICE REQUIREMENTS					TOTAL WATTAGE
TYPE	NO. LAMPS	INCAND.	L.E.D.	OPERATION	
SIGNAL (RED)	14	135	17	0.50	119.0
SIGNAL (YELLOW)	14	135	25	0.25	87.5
SIGNAL (GREEN)	14	135	15	0.25	52.5
ARROW	8	135	12	0.10	4.6
PED. SIGNAL	-	90	25	1.00	-
CONTROLLER	1	-	100	1.00	100.0
LUMINAIRE	-	-	250	0.50	-
L.E.D. ST. NAME SIGN	-	-	64	0.50	-
VIDEO SYSTEM	-	-	150	1.00	-
BATTERY BACKUP	1	-	25	1.00	25.0
ILLUMINATED SIGN	-	-	25	0.05	-
TOTAL =					388.6

ENERGY COSTS - BILLED TO: IL DEPT. OF TRANSPORTATION
(ADDRESS) 201 W. CENTER COURT
(ADDRESS) SCHALMBURG, IL 60196-1096
ENERGY SUPPLY - CONTACT: IL YAS MOHIUDDIN
PHONE: 708-235-2692
COMPANY: COMED - BOLINGBROOK

FILE NAME = 60W21-017-IL53(Bolingbrook Dr)@Robinhood	USER NAME = gwhitten	DESIGNED - JRD	REVISED -
Woy.dgn		DRAWN - GW3	REVISED -
PLOT SCALE = 1:20		CHECKED - KLB	REVISED -
PLOT DATE = 3/28/2013		DATE - 03-28-13	REVISED -

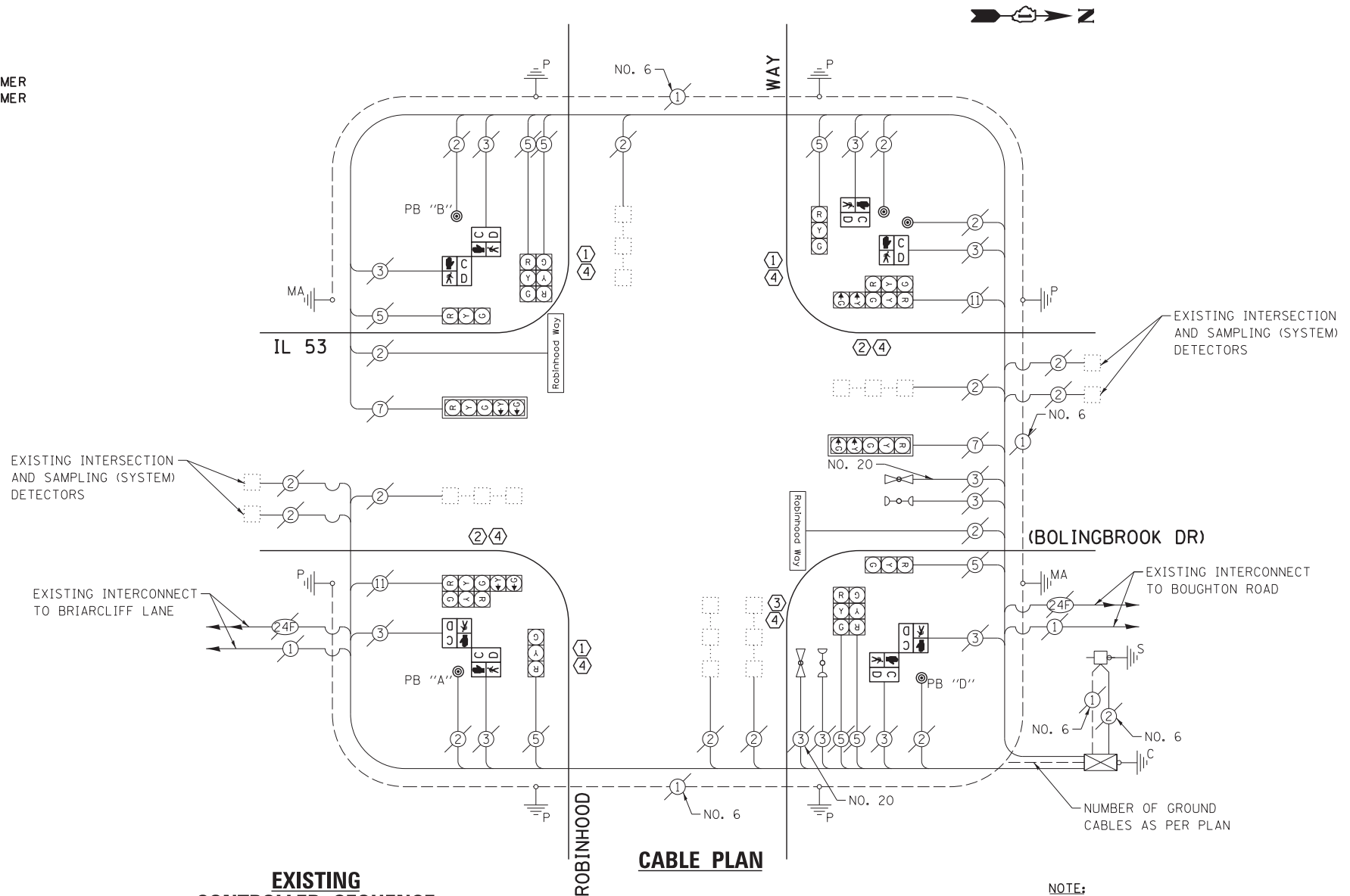

CABLE PLAN

NOTE:

THE EXISTING CONTROLLER IS AN ECONOLITE ASC/2S-1000 IN A TYPE IV CABINET. EXISTING UPS UNIT LOCATED IN EXISTING CABINET.

EXISTING CONTROLLER SEQUENCE

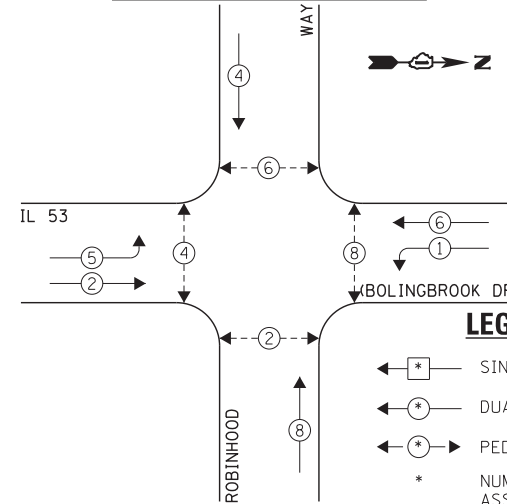

EXISTING PHASE DESIGNATION DIAGRAM

EXISTING EMERGENCY VEHICLE PREEMPTION SEQUENCE

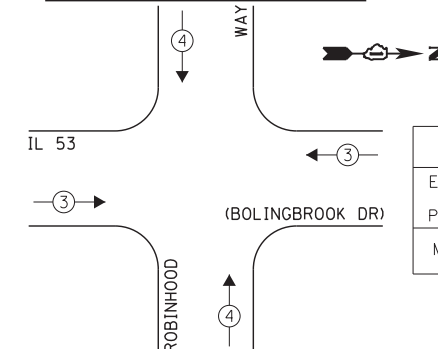

EXISTING EMERGENCY VEHICLE PREEMPTORS		
EMERGENCY VEHICLE PREEMPTOR	3	4
MOVEMENT	← →	↑ ↓

- LEGEND:
- ← * → SINGLE ENTRY PHASE
 - ← * DUAL ENTRY PHASE
 - ← * → PEDESTRIAN PHASE
 - * NUMBER REFERS TO ASSOCIATED PHASE
 - ← * OL → OVERLAP

STATE OF ILLINOIS
DEPARTMENT OF TRANSPORTATION

SCHEDULE OF QUANTITIES, CABLE PLAN, PHASE DESIGNATION
DIAGRAM, & EMERGENCY VEHICLE PREEMPTION SEQUENCE
IL 53 (BOLINGBROOK DR) AT ROBINHOOD WAY

SCALE: SHEET OF SHEETS STA. TO STA.

F.A. RTE.	SECTION	COUNTY	TOTAL SHEETS	SHEET NO.
VAR	2013-003-I	WILL	89	17
CONTRACT NO. 60W21				
ILLINOIS FED. AID PROJECT				

SCHEDULE OF QUANTITIES
IL 53 (BOLINGBROOK DR) AT LEE LANE / NORTHRIDGE AVENUE

NO.	QUANT.	UNIT	DESCRIPTION
1.	1	EACH	MAINTENANCE OF EXISTING TRAFFIC SIGNAL INSTALLATION
2.	4	EACH	PEDESTRIAN SIGNAL HEAD, LED, 2-FACE, BRACKET MOUNTED WITH COUNTDOWN TIMER
3.	1	EACH	REMOVE EXISTING TRAFFIC SIGNAL EQUIPMENT
4.	5	EACH	PEDESTRIAN PUSH-BUTTON, NON-LATCHING

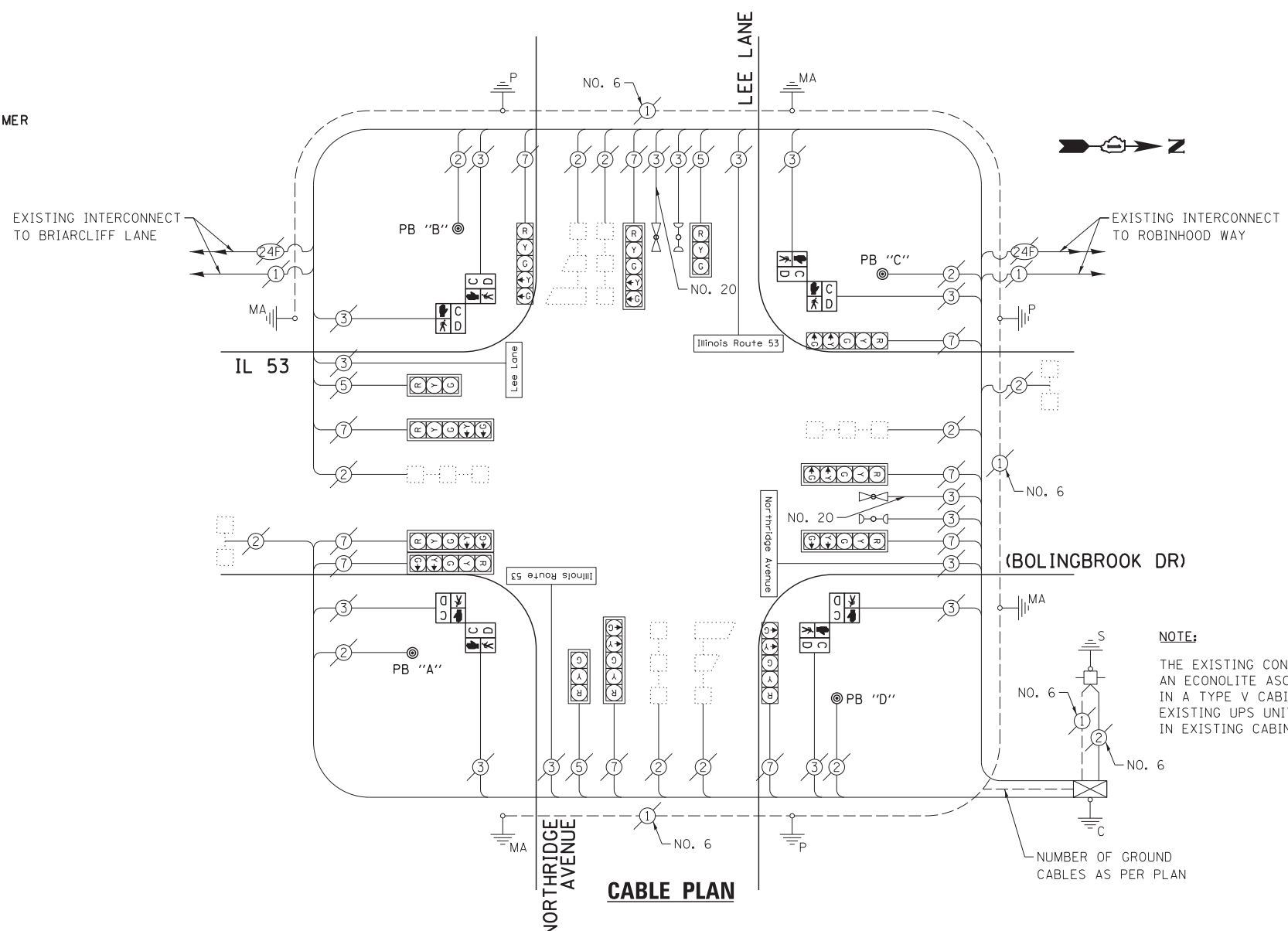

NOTE:
THE EXISTING CONTROLLER IS AN ECONOLITE ASC/25-1000 IN A TYPE V CABINET. EXISTING UPS UNIT LOCATED IN EXISTING CABINET.

NUMBER OF GROUND CABLES AS PER PLAN

THE FOLLOWING ITEMS SHALL BE REMOVED BY THE CONTRACTOR AND SHALL BE DISPOSED OF BY THEM OUTSIDE THE RIGHT-OF-WAY AT THEIR EXPENSE. THE SALVAGE VALUE OF THE REMOVED EQUIPMENT SHALL BE REFLECTED IN THE CONTRACT BID PRICE.

- 4 EACH PEDESTRIAN SIGNAL HEAD, 2-FACE
- 4 EACH PEDESTRIAN PUSH-BUTTON

EXISTING CONTROLLER SEQUENCE

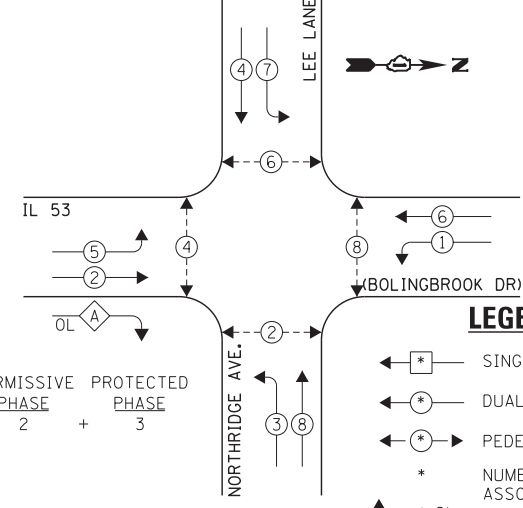

EXISTING EMERGENCY VEHICLE PREEMPTION SEQUENCE

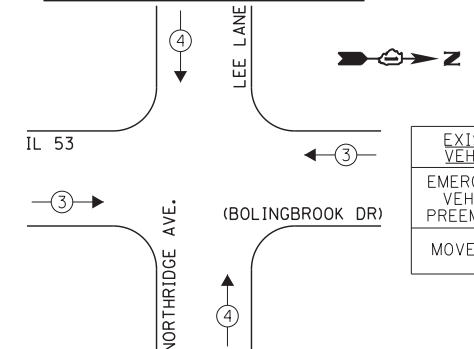

NOTE:
PUSH BUTTON "A" SHALL PLACE A CALL IN PHASES 2 AND 4.
PUSH BUTTON "B" SHALL PLACE A CALL IN PHASES 4 AND 6.
PUSH BUTTON "C" SHALL PLACE A CALL IN PHASES 6 AND 8.
PUSH BUTTON "D" SHALL PLACE A CALL IN PHASES 2 AND 8.

I.D.O.T. TRAFFIC SIGNAL INSTALLATION ELECTRICAL SERVICE REQUIREMENTS				TOTAL WATTAGE	
TYPE	NO. LAMPS	WATTAGE	OPERATION		
		INCAND.	L.E.D.		
SIGNAL (RED)	13	135	17	0.50	110.5
SIGNAL (YELLOW)	13	135	25	0.25	81.25
SIGNAL (GREEN)	13	135	15	0.25	48.75
ARROW	20	135	12	0.10	24.0
PED. SIGNAL	8	90	25	1.00	200.0
CONTROLLER	1	-	100	1.00	100.0
LUMINAIRE	-	-	250	0.50	-
L.E.D. ST. NAME SIGN	2	-	64	0.50	64.0
VIDEO SYSTEM	-	-	150	1.00	-
BATTERY BACKUP	1	-	25	1.00	25.0
ILLUMINATED SIGN	-	-	25	0.05	-
TOTAL =					653.5

ENERGY COSTS - BILLED TO: IL DEPT. OF TRANSPORTATION
(ADDRESS) 201 W. CENTER COURT
(ADDRESS) SCHALMBURG, IL 60196-1096
ENERGY SUPPLY - CONTACT: IL YAS MOHIUDDIN
PHONE: 708-235-2692
COMPANY: COMED - BOLINGBROOK

THE TRAFFIC SIGNAL CONTROL EQUIPMENT FOR THIS PROJECT SHALL BE "ECONOLITE" TO MATCH THE EXISTING ADJACENT SYSTEM.

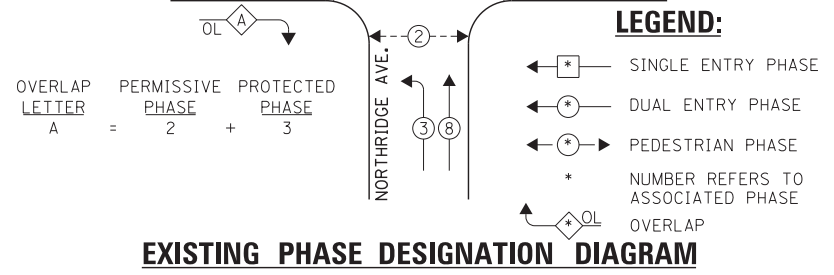

EXISTING EMERGENCY VEHICLE PREEMPTORS	
EMERGENCY VEHICLE PREEMPTOR	3 4
MOVEMENT	← → ↑ ↓

EXISTING PHASE DESIGNATION DIAGRAM

FILE NAME = 60W21-018-IL53(Bolingbrook Dr)@Lee Ln-Northridge Plaza.dgn	USER NAME = gwhitten	DESIGNED - JRD	REVISED -
60W21-018	PLOT SCALE = 1:20	DRAWN - GW3	REVISED -
	PLOT DATE = 3/28/2013	CHECKED - KLB	REVISED -
		DATE - 03-28-13	REVISED -

STATE OF ILLINOIS
DEPARTMENT OF TRANSPORTATION

SCHEDULE OF QUANTITIES, CABLE PLAN, PHASE DESIGNATION DIAGRAM, & EMERGENCY VEHICLE PREEMPTION SEQUENCE
IL 53 (BOLINGBROOK DR) AT LEE LANE / NORTHRIDGE AVENUE

SCALE: SHEET OF SHEETS STA. TO STA.

F.A. RTE.	SECTION	COUNTY	TOTAL SHEETS	SHEET NO.
VAR	2013-003-I	WILL	89	18
CONTRACT NO. 60W21				
ILLINOIS FED. AID PROJECT				

SCHEDULE OF QUANTITIES
IL 53 (BOLINGBROOK DR) AT CROSSROADS PARKWAY

NO.	QUANT.	UNIT	DESCRIPTION
1.	1	EACH	MAINTENANCE OF EXISTING TRAFFIC SIGNAL INSTALLATION
2.	4	EACH	PEDESTRIAN SIGNAL HEAD, LED, 1-FACE, BRACKET MOUNTED WITH COUNTDOWN TIMER
3.	2	EACH	PEDESTRIAN SIGNAL HEAD, LED, 2-FACE, BRACKET MOUNTED WITH COUNTDOWN TIMER
4.	1	EACH	REMOVE EXISTING TRAFFIC SIGNAL EQUIPMENT
5.	6	EACH	PEDESTRIAN PUSH-BUTTON, NON-LATCHING

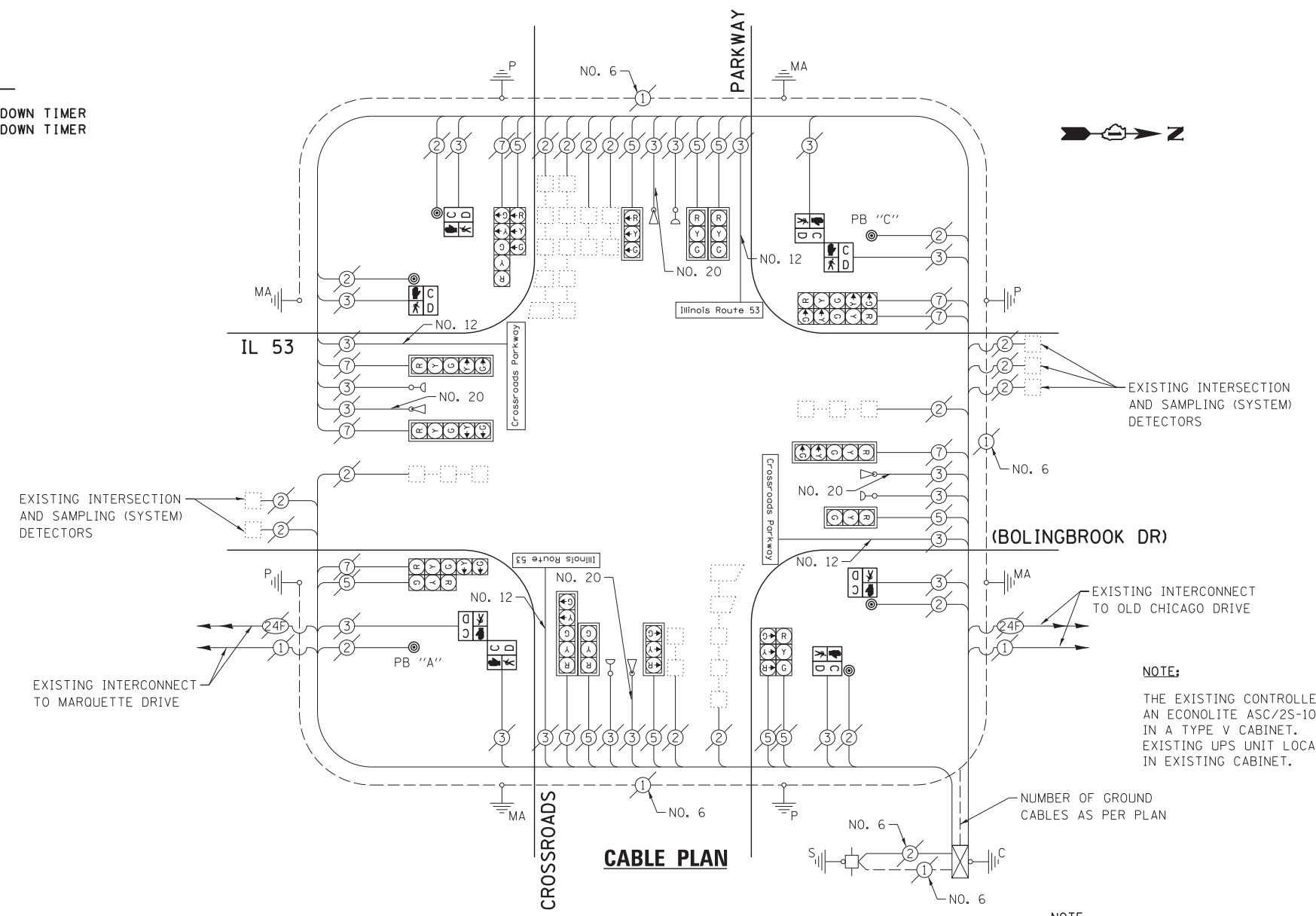

THE FOLLOWING ITEMS SHALL BE REMOVED BY THE CONTRACTOR AND SHALL BE DISPOSED OF BY THEM OUTSIDE THE RIGHT-OF-WAY AT THEIR EXPENSE. THE SALVAGE VALUE OF THE REMOVED EQUIPMENT SHALL BE REFLECTED IN THE CONTRACT BID PRICE.

- 2 EACH PEDESTRIAN SIGNAL HEAD, 1-FACE
- 3 EACH PEDESTRIAN SIGNAL HEAD, 2-FACE
- 5 EACH PEDESTRIAN PUSH-BUTTON

NOTE:
THE EXISTING CONTROLLER IS AN ECONOLITE ASC/25-1000 IN A TYPE V CABINET. EXISTING UPS UNIT LOCATED IN EXISTING CABINET.

NUMBER OF GROUND CABLES AS PER PLAN

NOTE:
PUSH BUTTON "A" SHALL PLACE A CALL IN PHASES 2 AND 4.
PUSH BUTTON "C" SHALL PLACE A CALL IN PHASES 6 AND 8.

EXISTING CONTROLLER SEQUENCE

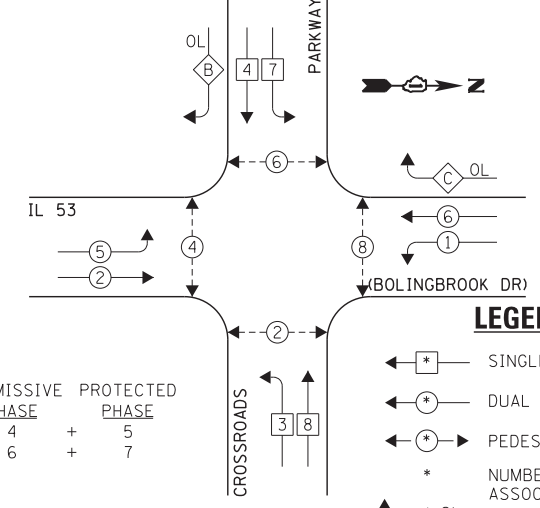

EXISTING EMERGENCY VEHICLE PREEMPTION SEQUENCE

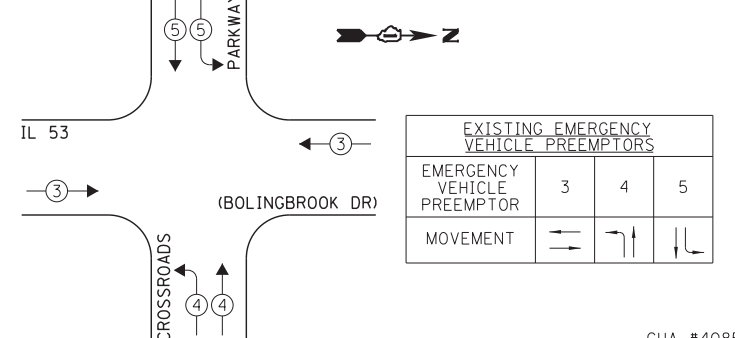

LEGEND:

- ← * → SINGLE ENTRY PHASE
- ← * → DUAL ENTRY PHASE
- ← * → PEDESTRIAN PHASE
- * NUMBER REFERS TO ASSOCIATED PHASE
- ← * → OVERLAP

EXISTING PHASE DESIGNATION DIAGRAM

I.D.O.T. TRAFFIC SIGNAL INSTALLATION ELECTRICAL SERVICE REQUIREMENTS					TOTAL WATTAGE
TYPE	NO. LAMPS	INCAND.	L.E.D.	OPERATION	
SIGNAL (RED)	18	135	17	0.50	153.0
SIGNAL (YELLOW)	18	135	25	0.25	112.5
SIGNAL (GREEN)	18	135	15	0.25	67.5
ARROW	16	135	12	0.10	19.2
PED. SIGNAL	8	90	25	1.00	200.0
CONTROLLER	1	-	100	1.00	100.0
LUMINAIRE	-	-	250	0.50	-
L.E.D. ST. NAME SIGN	4	-	64	0.50	128.0
VIDEO SYSTEM	-	-	150	1.00	-
BATTERY BACKUP	1	-	25	1.00	25.0
ILLUMINATED SIGN	-	-	25	0.05	-
TOTAL =					805.2

ENERGY COSTS - BILLED TO: IL DEPT. OF TRANSPORTATION
(ADDRESS) 201 W. CENTER COURT
(ADDRESS) SCHAUMBURG, IL 60196-1096
ENERGY SUPPLY - CONTACT: IL YAS MOHIUDDIN
PHONE: 708-235-2692
COMPANY: COMED - BOLINGBROOK

THE TRAFFIC SIGNAL CONTROL EQUIPMENT FOR THIS PROJECT SHALL BE "ECONOLITE" TO MATCH THE EXISTING ADJACENT SYSTEM.

FILE NAME = 60W21-019-IL53(Bolingbrook Dr)@Crossroads	USER NAME = gwhitten	DESIGNED - JRD	REVISED -
60W21-019	PLOT SCALE = 1:20	DRAWN - GW3	REVISED -
	PLOT DATE = 3/28/2013	CHECKED - KLB	REVISED -
		DATE - 03-28-13	REVISED -

STATE OF ILLINOIS
DEPARTMENT OF TRANSPORTATION

SCHEDULE OF QUANTITIES, CABLE PLAN, PHASE DESIGNATION DIAGRAM, & EMERGENCY VEHICLE PREEMPTION SEQUENCE
IL 53 (BOLINGBROOK DR) AT CROSSROADS PARKWAY

SCALE: SHEET OF SHEETS STA. TO STA.

F.A. RTE.	SECTION	COUNTY	TOTAL SHEETS	SHEET NO.
VAR	2013-003-I	WILL	89	19
CONTRACT NO. 60W21				
ILLINOIS FED. AID PROJECT				

SCHEDULE OF QUANTITIES
IL 53 (BOLINGBROOK DR) AT BEACON RIDGE DR

NO.	QUANT.	UNIT	DESCRIPTION
1.	1	EACH	MAINTENANCE OF EXISTING TRAFFIC SIGNAL INSTALLATION
2.	1	EACH	TRAFFIC SIGNAL POST, GALVANIZED STEEL 16 FT.
3.	1	EACH	TRAFFIC SIGNAL POST, GALVANIZED STEEL 18 FT.
4.	2	EACH	PEDESTRIAN SIGNAL HEAD, LED, 1-FACE, BRACKET MOUNTED WITH COUNTDOWN TIMER
5.	2	EACH	PEDESTRIAN PUSH-BUTTON
6.	4	EACH	RELOCATE EXISTING SIGNAL HEAD
7.	1	EACH	RELOCATE EXISTING EMERGENCY VEHICLE PRIORITY SYSTEM, DETECTOR UNIT
8.	1	EACH	REMOVE EXISTING TRAFFIC SIGNAL EQUIPMENT

CONSTRUCTION NOTE:

- REMOVE EXISTING SIGNAL HEADS AND REPLACE EXISTING 14 FOOT PAINTED POST. INSTALL EXISTING SIGNAL HEADS AND NEW PEDESTRIAN SIGNAL HEAD AND EXISTING CONFIRMATION BEACON UNIT (TO BE PAID FOR AS RELOCATED EXISTING EMERGENCY VEHICLE PRIORITY SYSTEM, DETECTOR UNIT) ON NEW 18 FOOT GALVANIZED STEEL POST. REUSE EXISTING TYPE "A" CONCRETE FOUNDATION AND EXISTING CABLES.

REMOVE EXISTING SIGNAL HEADS AND REPLACE EXISTING 16 FOOT PAINTED POST. INSTALL EXISTING SIGNAL HEADS ON NEW 16 FOOT GALVANIZED STEEL POST. REUSE EXISTING TYPE "A" CONCRETE FOUNDATION AND EXISTING CABLES.

- AT LOCATIONS ON THE PLANS WHERE TRAFFIC SIGNAL POST REMOVAL AND NEW TRAFFIC SIGNAL POST INSTALLATIONS ARE SPECIFIED, THE CONTRACTOR SHALL INSPECT THE EXISTING POST FOUNDATIONS. PRIOR TO REMOVING THE EXISTING TRAFFIC SIGNAL POST TO BE REPLACED, THE CONTRACTOR SHALL VERIFY THAT THE EXISTING CONDITION OF THE ANCHOR BOLT IS ACCEPTABLE. IF THE EXISTING ANCHOR BOLT CONDITION IS NOT ACCEPTABLE, THE EXISTING TRAFFIC SIGNAL POST SHALL REMAIN IN PLACE AND NOT BE REMOVED AFTER THE CONTRACTOR HAS VERIFIED THE CONDITION OF THE ANCHOR BOLT WITH THE ENGINEER. THE CONTRACTOR SHALL BE PAID FOR THE NUMBER OF TRAFFIC SIGNAL POSTS INSTALLED AND NO OTHER COMPENSATION WILL BE PROVIDED.

THE FOLLOWING ITEMS SHALL BE REMOVED BY THE CONTRACTOR AND SHALL BE DISPOSED OF BY THEM OUTSIDE THE RIGHT-OF-WAY AT THEIR EXPENSE. THE SALVAGE VALUE OF THE REMOVED EQUIPMENT SHALL BE REFLECTED IN THE CONTRACT BID PRICE.

- 2 EACH PEDESTRIAN SIGNAL HEAD, 1-FACE
- 2 EACH PEDESTRIAN PUSH-BUTTON
- 2 EACH TRAFFIC SIGNAL POST

NOTE:

THE EXISTING CONTROLLER IS AN ECONOLITE ASC/2S-1000 IN A TYPE IV CABINET. EXISTING UPS UNIT LOCATED IN EXISTING CABINET.

EXISTING CONTROLLER SEQUENCE

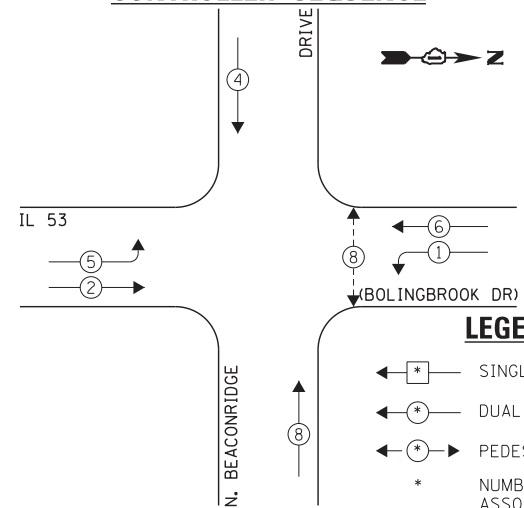

EXISTING PHASE DESIGNATION DIAGRAM

- LEGEND:
- ◀ * → SINGLE ENTRY PHASE
 - ◀ * → DUAL ENTRY PHASE
 - ◀ * → PEDESTRIAN PHASE
 - * NUMBER REFERS TO ASSOCIATED PHASE
 - OL OVERLAP

EXISTING EMERGENCY VEHICLE PREEMPTION SEQUENCE

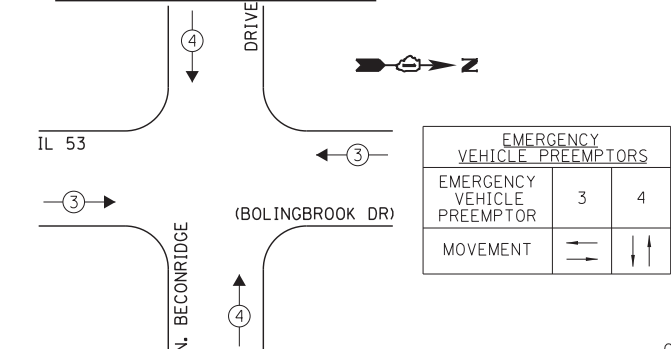

I.D.O.T. TRAFFIC SIGNAL INSTALLATION ELECTRICAL SERVICE REQUIREMENTS					TOTAL WATTAGE
TYPE	NO. LAMPS	INCAND.	L.E.D.	OPERATION	
SIGNAL (RED)	14	135	17	0.50	119.0
SIGNAL (YELLOW)	14	135	25	0.25	87.5
SIGNAL (GREEN)	14	135	15	0.25	52.5
ARROW	8	135	12	0.10	9.6
PED. SIGNAL	2	90	25	1.00	50.0
CONTROLLER	1	-	100	1.00	100.0
LUMINAIRE	-	-	250	0.50	-
L.E.D. ST. NAME SIGN	-	-	64	0.50	-
VIDEO SYSTEM	-	-	150	1.00	-
BATTERY BACKUP	1	-	25	1.00	25.0
ILLUMINATED SIGN	-	-	25	0.05	-
TOTAL =					443.6

ENERGY COSTS - BILLED TO: IL DEPT. OF TRANSPORTATION
(ADDRESS) 201 W. CENTER COURT
(ADDRESS) SCHALMBURG, IL 60196-1096
ENERGY SUPPLY - CONTACT: IL YAS MOHIUDDIN
PHONE: 708-235-2692
COMPANY: COMED - BOLINGBROOK

THE TRAFFIC SIGNAL CONTROL EQUIPMENT FOR THIS PROJECT SHALL BE "ECONOLITE" TO MATCH THE EXISTING ADJACENT SYSTEM.

FILE NAME = 60W21-020-IL53Bolingbrook Dr-Beaconridge Dr.dgn	USER NAME = gwhitten	DESIGNED - JRD	REVISED -
60W21-020	PLOT SCALE = 1:20	DRAWN - GW3	REVISED -
	PLOT DATE = 3/28/2013	CHECKED - KLB	REVISED -
		DATE - 03-28-13	REVISED -

STATE OF ILLINOIS
DEPARTMENT OF TRANSPORTATION

SCHEDULE OF QUANTITIES, CABLE PLAN, PHASE DESIGNATION DIAGRAM, & EMERGENCY VEHICLE PREEMPTION SEQUENCE
IL 53 (BOLINGBROOK DR) AT BEACONRIDGE DRIVE

SCALE: SHEET OF SHEETS STA. TO STA.

F.A. RTE.	SECTION	COUNTY	TOTAL SHEETS	SHEET NO.
VAR	2013-003-I	WILL	89	20
CONTRACT NO. 60W21				
ILLINOIS FED. AID PROJECT				

SCHEDULE OF QUANTITIES
IL 53 (BOLINGBROOK DR) AT LILY CACHE LANE

NO.	QUANT.	UNIT	DESCRIPTION
1.	1	EACH	MAINTENANCE OF EXISTING TRAFFIC SIGNAL INSTALLATION
2.	2	EACH	TRAFFIC SIGNAL POST, GALVANIZED STEEL 14 FT.
3.	1	EACH	TRAFFIC SIGNAL POST, GALVANIZED STEEL 18 FT.
4.	3	EACH	RELOCATE EXISTING SIGNAL HEAD
5.	1	EACH	RELOCATE EXISTING EMERGENCY VEHICLE PRIORITY SYSTEM, DETECTOR UNIT
6.	1	EACH	REMOVE EXISTING TRAFFIC SIGNAL EQUIPMENT

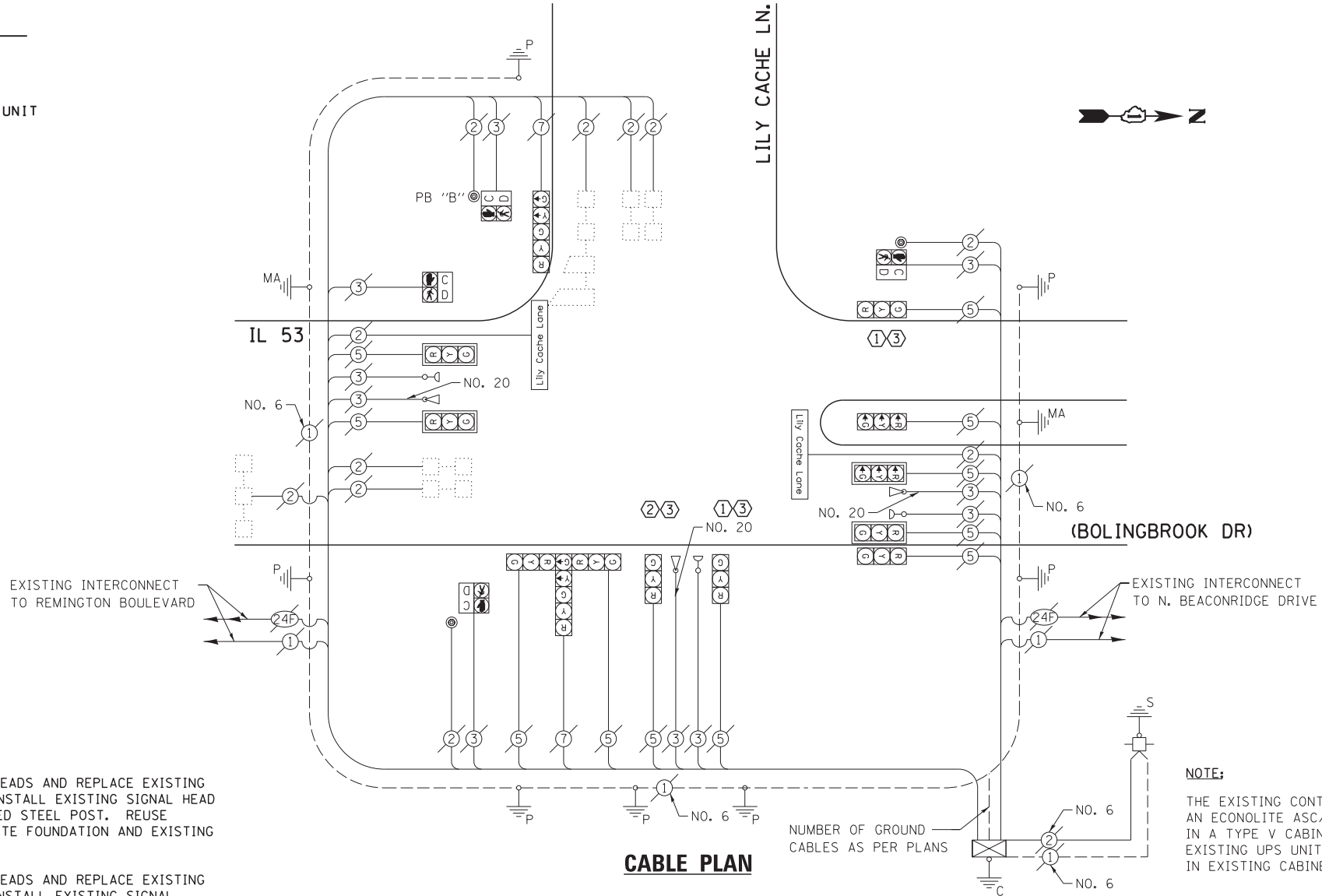

CABLE PLAN

- CONSTRUCTION NOTE:**
- 1 REMOVE EXISTING SIGNAL HEADS AND REPLACE EXISTING 14 FOOT PAINTED POST. INSTALL EXISTING SIGNAL HEAD ON NEW 14 FOOT GALVANIZED STEEL POST. REUSE EXISTING TYPE "A" CONCRETE FOUNDATION AND EXISTING CABLES.
 - 2 REMOVE EXISTING SIGNAL HEADS AND REPLACE EXISTING 14 FOOT PAINTED POST. INSTALL EXISTING SIGNAL HEADS AND EXISTING EMERGENCY VEHICLE PRIORITY SYSTEM UNIT ON NEW 18 FOOT GALVANIZED STEEL POST. REUSE EXISTING TYPE "A" CONCRETE FOUNDATION AND EXISTING CABLES.
 - 3 AT LOCATIONS ON THE PLANS WHERE TRAFFIC SIGNAL POST REMOVAL AND NEW TRAFFIC SIGNAL POST INSTALLATIONS ARE SPECIFIED, THE CONTRACTOR SHALL INSPECT THE EXISTING POST FOUNDATIONS. PRIOR TO REMOVING THE EXISTING TRAFFIC SIGNAL POST TO BE REPLACED, THE CONTRACTOR SHALL VERIFY THAT THE EXISTING CONDITION OF THE ANCHOR BOLT IS ACCEPTABLE. IF THE EXISTING ANCHOR BOLT CONDITION IS NOT ACCEPTABLE, THE EXISTING TRAFFIC SIGNAL POST SHALL REMAIN IN PLACE AND NOT BE REMOVED AFTER THE CONTRACTOR HAS VERIFIED THE CONDITION OF THE ANCHOR BOLT WITH THE ENGINEER. THE CONTRACTOR SHALL BE PAID FOR THE NUMBER OF TRAFFIC SIGNAL POSTS INSTALLED AND NO OTHER COMPENSATION WILL BE PROVIDED.

THE FOLLOWING ITEMS SHALL BE REMOVED BY THE CONTRACTOR AND SHALL BE DISPOSED OF BY THEM OUTSIDE THE RIGHT-OF-WAY AT THEIR EXPENSE. THE SALVAGE VALUE OF THE REMOVED EQUIPMENT SHALL BE REFLECTED IN THE CONTRACT BID PRICE.

3 EACH TRAFFIC SIGNAL POST

NOTE:
THE EXISTING CONTROLLER IS AN ECONOLITE ASC/2S-1000 IN A TYPE V CABINET. EXISTING UPS UNIT LOCATED IN EXISTING CABINET.

NOTE:
PUSH BUTTON "B" SHALL PLACE A CALL IN PHASES 4 AND 6.

EXISTING CONTROLLER SEQUENCE

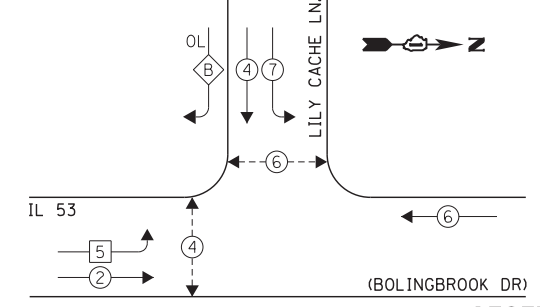

LEGEND:

- ← * → SINGLE ENTRY PHASE
 - ← * → DUAL ENTRY PHASE
 - ← * → PEDESTRIAN PHASE
 - * NUMBER REFERS TO ASSOCIATED PHASE
 - ← * OL → OVERLAP
- OVERLAP LETTER B = PERMISSIVE PHASE 4 + PROTECTED PHASE 5

EXISTING PHASE DESIGNATION DIAGRAM

EXISTING EMERGENCY VEHICLE PREEMPTION SEQUENCE

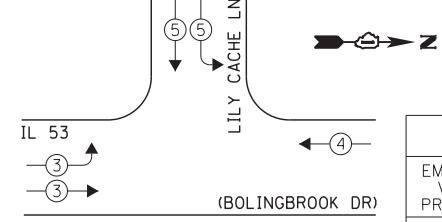

EXISTING EMERGENCY VEHICLE PREEMPTORS		
EMERGENCY VEHICLE PREEMPTOR	3	4
MOVEMENT	→	←

I.D.O.T. TRAFFIC SIGNAL INSTALLATION ELECTRICAL SERVICE REQUIREMENTS					TOTAL WATTAGE
TYPE	NO. LAMPS	WATTAGE	OPERATION		
		INCAND.	L.E.D.		
SIGNAL (RED)	13	135	17	0.50	110.5
SIGNAL (YELLOW)	13	135	25	0.25	81.25
SIGNAL (GREEN)	13	135	15	0.25	48.75
ARROW	4	135	12	0.10	4.8
PED. SIGNAL	4	90	25	1.00	100.0
CONTROLLER	1	-	100	1.00	100.0
LUMINAIRE	-	-	250	0.50	-
L.E.D. ST. NAME SIGN	-	-	64	0.50	-
VIDEO SYSTEM	-	-	150	1.00	-
BATTERY BACKUP	1	-	25	1.00	25.0
ILLUMINATED SIGN	-	-	25	0.05	-
TOTAL =					470.3

THE TRAFFIC SIGNAL CONTROL EQUIPMENT FOR THIS PROJECT SHALL BE "ECONOLITE" TO MATCH THE EXISTING ADJACENT SYSTEM.

ENERGY COSTS - BILLED TO: IL DEPT. OF TRANSPORTATION
(ADDRESS) 201 W. CENTER COURT
(ADDRESS) SCHAUMBURG, IL 60196-1096
ENERGY SUPPLY - CONTACT: IL YAS MOHIUDDIN
PHONE: 708-235-2692
COMPANY: COMED - BOLINGBROOK

FILE NAME = 60W21-021-IL53(Bolingbrook Dr)@Lily Cache	USER NAME = gwhitten	DESIGNED - JRD	REVISED -
Ln.dgn		DRAWN - GW3	REVISED -
PLOT SCALE = 1:20		CHECKED - KLB	REVISED -
PLOT DATE = 3/28/2013		DATE - 03-28-13	REVISED -

STATE OF ILLINOIS
DEPARTMENT OF TRANSPORTATION

SCHEDULE OF QUANTITIES, CABLE PLAN, PHASE DESIGNATION DIAGRAM, & EMERGENCY VEHICLE PREEMPTION SEQUENCE
IL 53 (BOLINGBROOK DR) AT LILY CACHE LANE

SCALE: SHEET OF SHEETS STA. TO STA.

F.A. RTE.	SECTION	COUNTY	TOTAL SHEETS	SHEET NO.
VAR	2013-003-I	WILL	89	21
CONTRACT NO. 60W21				
ILLINOIS FED. AID PROJECT				

SCHEDULE OF QUANTITIES
IL 53 (BOLINGBROOK DR) AT OLD CHICAGO DRIVE

NO.	QUANT.	UNIT	DESCRIPTION
1.	1	EACH	MAINTENANCE OF EXISTING TRAFFIC SIGNAL INSTALLATION
2.	3	EACH	TRAFFIC SIGNAL POST, GALVANIZED STEEL 16 FT.
3.	6	EACH	RELOCATE EXISTING SIGNAL HEAD
4.	1	EACH	REMOVE EXISTING TRAFFIC SIGNAL EQUIPMENT

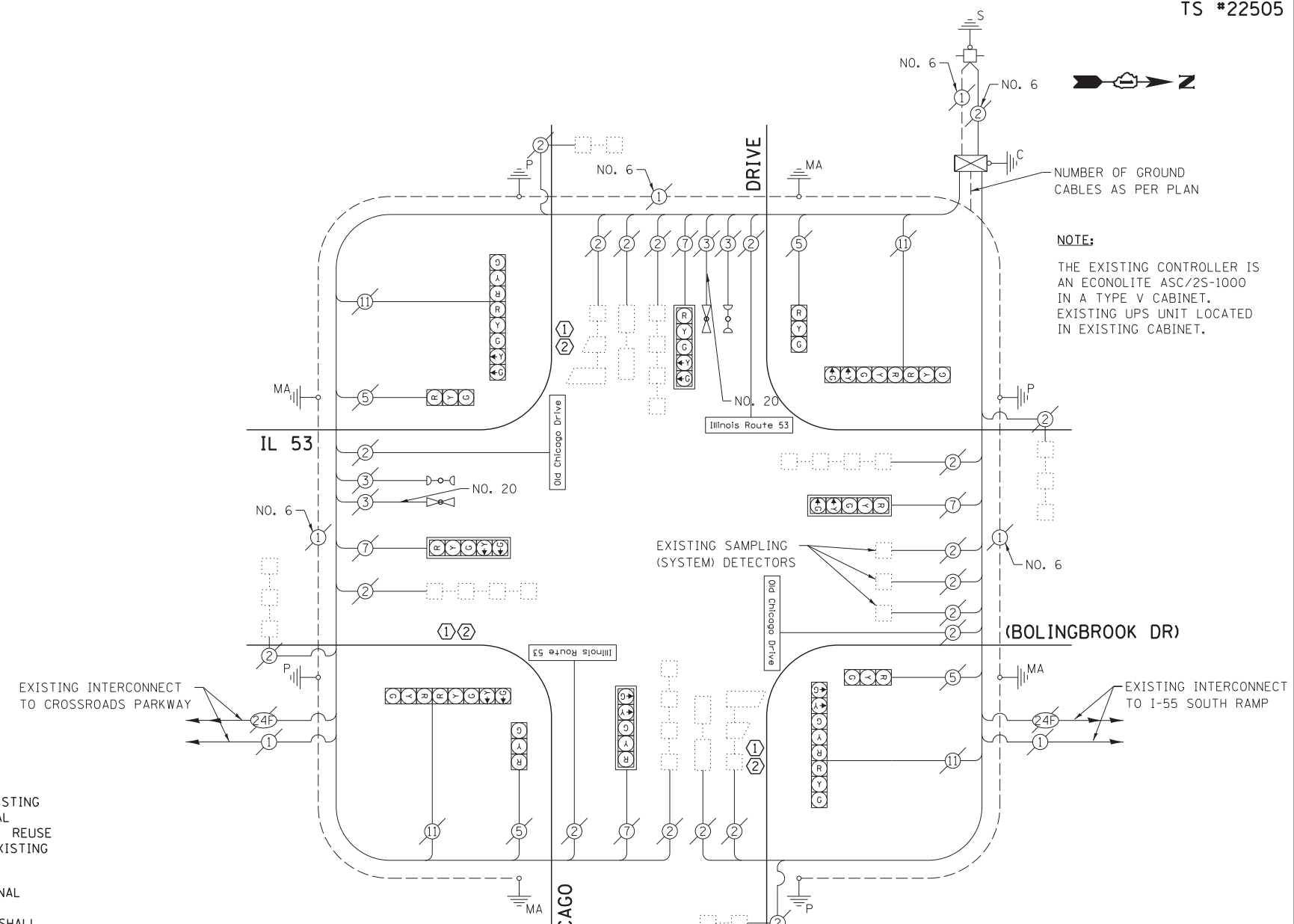

- CONSTRUCTION NOTE:**
- REMOVE EXISTING SIGNAL HEADS AND REPLACE EXISTING 16 FOOT PAINTED POST. INSTALL EXISTING SIGNAL HEADS ON NEW 16 FOOT GALVANIZED STEEL POST. REUSE EXISTING TYPE "A" CONCRETE FOUNDATION AND EXISTING CABLES.
 - AT LOCATIONS ON THE PLANS WHERE TRAFFIC SIGNAL POST REMOVAL AND NEW TRAFFIC SIGNAL POST INSTALLATIONS ARE SPECIFIED, THE CONTRACTOR SHALL INSPECT THE EXISTING POST FOUNDATIONS. PRIOR TO REMOVING THE EXISTING TRAFFIC SIGNAL POST TO BE REPLACED, THE CONTRACTOR SHALL VERIFY THAT THE EXISTING CONDITION OF THE ANCHOR BOLT IS ACCEPTABLE. IF THE EXISTING ANCHOR BOLT CONDITION IS NOT ACCEPTABLE, THE EXISTING TRAFFIC SIGNAL POST SHALL REMAIN IN PLACE AND NOT BE REMOVED AFTER THE CONTRACTOR HAS VERIFIED THE CONDITION OF THE ANCHOR BOLT WITH THE ENGINEER. THE CONTRACTOR SHALL BE PAID FOR THE NUMBER OF TRAFFIC SIGNAL POSTS INSTALLED AND NO OTHER COMPENSATION WILL BE PROVIDED.

THE FOLLOWING ITEMS SHALL BE REMOVED BY THE CONTRACTOR AND SHALL BE DISPOSED OF BY THEM OUTSIDE THE RIGHT-OF-WAY AT THEIR EXPENSE. THE SALVAGE VALUE OF THE REMOVED EQUIPMENT SHALL BE REFLECTED IN THE CONTRACT BID PRICE.

3 EACH TRAFFIC SIGNAL POST

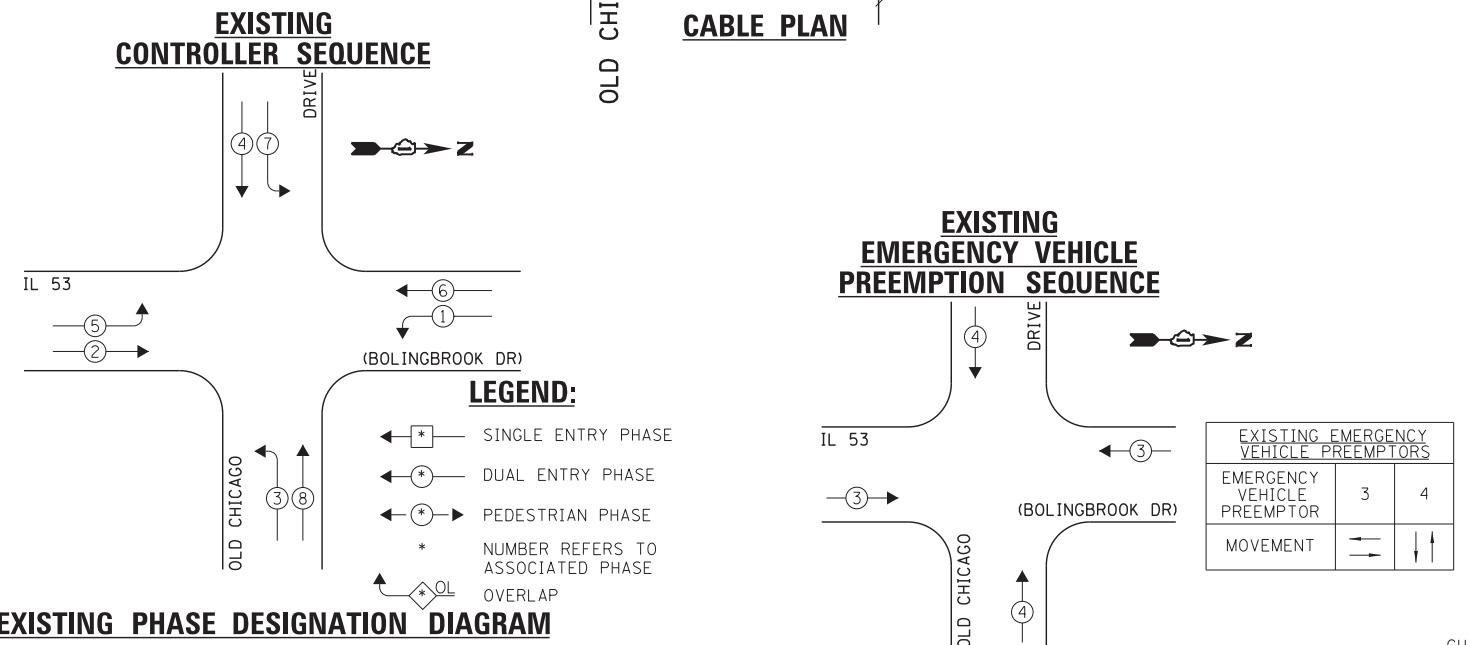

I.D.O.T. TRAFFIC SIGNAL INSTALLATION ELECTRICAL SERVICE REQUIREMENTS					TOTAL WATTAGE
TYPE	NO. LAMPS	WATTAGE INCAND.	L.E.D.	OPERATION	
SIGNAL (RED)	16	135	17	0.50	136.0
SIGNAL (YELLOW)	16	135	25	0.25	100.0
SIGNAL (GREEN)	16	135	15	0.25	60.0
ARROW	16	135	12	0.10	19.2
PED. SIGNAL	-	90	25	1.00	-
CONTROLLER	1	-	100	1.00	100.0
LUMINAIRE	-	-	250	0.50	-
L.E.D. ST. NAME SIGN	-	-	64	0.50	-
VIDEO SYSTEM	-	-	150	1.00	-
BATTERY BACKUP	1	-	25	1.00	25.0
ILLUMINATED SIGN	-	-	25	0.05	-
TOTAL =					440.2

THE TRAFFIC SIGNAL CONTROL EQUIPMENT FOR THIS PROJECT SHALL BE "ECONOLITE" TO MATCH THE EXISTING ADJACENT SYSTEM.

ENERGY COSTS - BILLED TO: IL DEPT. OF TRANSPORTATION
(ADDRESS) 201 W. CENTER COURT
(ADDRESS) SCHAMBURG, IL 60196-1096
ENERGY SUPPLY - CONTACT: IL YAS MOHIUDDIN
PHONE: 708-235-2692
COMPANY: COMED - BOLINGBROOK

FILE NAME = 60W21-022-IL53Bolingbrook Dr-Old Chicago Dr	USER NAME = gwhitten	DESIGNED - JRD	REVISED -
60W21-022	PLOT SCALE = 1:200	DRAWN - GW3	REVISED -
	PLOT DATE = 3/28/2013	CHECKED - KLB	REVISED -
		DATE - 03-28-13	REVISED -

STATE OF ILLINOIS
DEPARTMENT OF TRANSPORTATION

SCHEDULE OF QUANTITIES, CABLE PLAN, PHASE DESIGNATION
DIAGRAM, & EMERGENCY VEHICLE PREEMPTION SEQUENCE
IL 53 (BOLINGBROOK DR) AT OLD CHICAGO DRIVE

F.A. RTE.	SECTION	COUNTY	TOTAL SHEETS	SHEET NO.
VAR	2013-003-I	WILL	89	22
CONTRACT NO. 60W21				
ILLINOIS FED. AID PROJECT				

SCHEDULE OF QUANTITIES
BRIGGS STREET AT WASHINGTON STREET

NO.	QUANT.	UNIT	DESCRIPTION
1.	1	EACH	MAINTENANCE OF EXISTING TRAFFIC SIGNAL INSTALLATION
2.	2	EACH	TRAFFIC SIGNAL POST, GALVANIZED STEEL 14 FT.
3.	2	EACH	TRAFFIC SIGNAL POST, GALVANIZED STEEL 16 FT.
4.	6	EACH	SIGNAL HEAD, LED, 1-FACE, 3-SECTION, MAST-ARM MOUNTED
5.	2	EACH	SIGNAL HEAD, LED, 1-FACE, 3-SECTION, BRACKET MOUNTED
6.	2	EACH	SIGNAL HEAD, LED, 1-FACE, 5-SECTION, BRACKET MOUNTED
7.	2	EACH	SIGNAL HEAD, LED, 1-FACE, 5-SECTION, MAST-ARM MOUNTED
8.	4	EACH	PEDESTRIAN SIGNAL HEAD, LED, 2-FACE, BRACKET MOUNTED WITH COUNTDOWN TIMER
9.	8	EACH	TRAFFIC SIGNAL BACKPLATE, LOUVERED, ALUMINUM
10.	8	EACH	PEDESTRIAN PUSH-BUTTON
11.	1	EACH	MODIFY EXISTING CONTROLLER CABINET
12.	1	EACH	REMOVE EXISTING TRAFFIC SIGNAL EQUIPMENT
13.	1	EACH	UNINTERRUPTIBLE POWER SUPPLY, SPECIAL

NOTE:

THE EXISTING CONTROLLER IS AN ECONOLITE ASC/3-2100 IN A PAINTED TYPE IV CABINET.

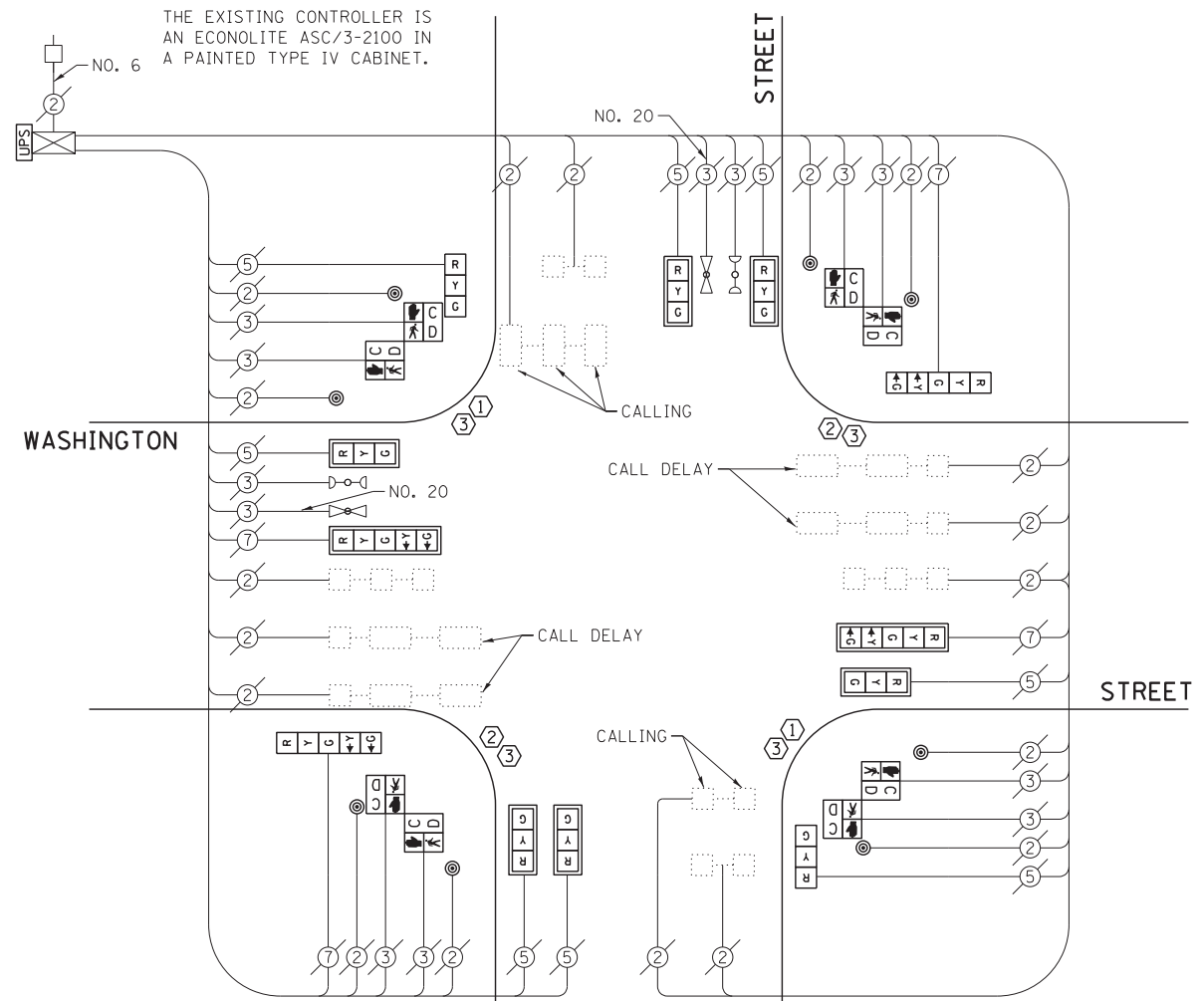

CABLE PLAN

THE FOLLOWING ITEMS SHALL BE REMOVED BY THE CONTRACTOR AND SHALL BE DISPOSED OF BY THEM OUTSIDE THE RIGHT-OF-WAY AT THEIR EXPENSE. THE SALVAGE VALUE OF THE REMOVED EQUIPMENT SHALL BE REFLECTED IN THE CONTRACT BID PRICE.

- 8 EACH TRAFFIC SIGNAL HEAD, 3-SECTION, 1-FACE
- 4 EACH TRAFFIC SIGNAL HEAD, 5-SECTION, 1-FACE
- 8 EACH TRAFFIC SIGNAL BACKPLATE
- 4 EACH TRAFFIC SIGNAL POST
- 4 EACH PEDESTRIAN SIGNAL HEAD, 2-FACE
- 8 EACH PEDESTRIAN PUSH-BUTTON

CONSTRUCTION NOTE:

- ① REMOVE EXISTING SIGNAL HEADS AND REPLACE EXISTING 14 FOOT PAINTED POST. INSTALL NEW SIGNAL HEADS AND NEW PEDESTRIAN SIGNAL HEADS ON NEW 14 FOOT GALVANIZED STEEL POST. REUSE EXISTING TYPE "A" CONCRETE FOUNDATION AND EXISTING CABLES.
- ② REMOVE EXISTING SIGNAL HEADS AND REPLACE EXISTING 16 FOOT PAINTED POST. INSTALL NEW SIGNAL HEADS AND NEW PEDESTRIAN SIGNAL HEADS ON NEW 16 FOOT GALVANIZED STEEL POST. REUSE EXISTING TYPE "A" CONCRETE FOUNDATION AND EXISTING CABLES.
- ③ AT LOCATIONS ON THE PLANS WHERE TRAFFIC SIGNAL POST REMOVAL AND NEW TRAFFIC SIGNAL POST INSTALLATIONS ARE SPECIFIED, THE CONTRACTOR SHALL INSPECT THE EXISTING POST FOUNDATIONS. PRIOR TO REMOVING THE EXISTING TRAFFIC SIGNAL POST TO BE REPLACED, THE CONTRACTOR SHALL VERIFY THAT THE EXISTING CONDITION OF THE ANCHOR BOLT IS ACCEPTABLE. IF THE EXISTING ANCHOR BOLT CONDITION IS NOT ACCEPTABLE, THE EXISTING TRAFFIC SIGNAL POST SHALL REMAIN IN PLACE AND NOT BE REMOVED AFTER THE CONTRACTOR HAS VERIFIED THE CONDITION OF THE ANCHOR BOLT WITH THE ENGINEER. THE CONTRACTOR SHALL BE PAID FOR THE NUMBER OF TRAFFIC SIGNAL POSTS INSTALLED AND NO OTHER COMPENSATION WILL BE PROVIDED.

EXISTING CONTROLLER SEQUENCE

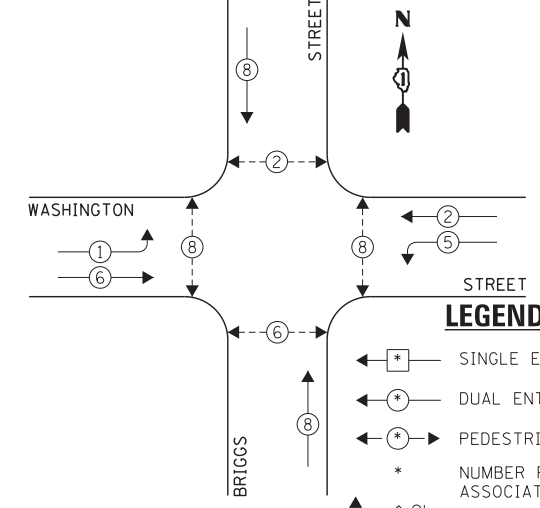

EXISTING PHASE DESIGNATION DIAGRAM

EXISTING EMERGENCY VEHICLE PREEMPTION SEQUENCE

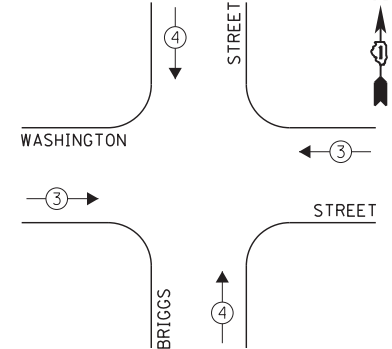

EMERGENCY VEHICLE PREEMPTORS	
EMERGENCY VEHICLE PREEMPTOR	3 4
MOVEMENT	← → ↑ ↓

I.D.O.T. TRAFFIC SIGNAL INSTALLATION ELECTRICAL SERVICE REQUIREMENTS					TOTAL WATTAGE
TYPE	NO. LAMPS	INCAND.	L.E.D.	OPERATION	
SIGNAL (RED)	12	135	17	0.50	102.0
SIGNAL (YELLOW)	12	135	25	0.25	75.0
SIGNAL (GREEN)	12	135	15	0.25	45.0
ARROW	8	135	12	0.10	9.6
PED. SIGNAL	8	90	25	1.00	200.0
CONTROLLER	1	-	100	1.00	100.0
LUMINAIRE	-	-	250	0.50	-
L.E.D. ST. NAME SIGN	-	-	64	0.50	-
VIDEO SYSTEM	-	-	150	1.00	-
BATTERY BACKUP	1	-	25	1.00	25.0
ILLUMINATED SIGN	-	-	25	0.05	-
TOTAL =					556.6

ENERGY COSTS - BILLED TO: IL DEPT. OF TRANSPORTATION
(ADDRESS) 201 W. CENTER COURT
(ADDRESS) SCHALMBURG, IL 60196-1096
ENERGY SUPPLY - CONTACT: TIM COSLET
PHONE: 815-724-5010
COMPANY: COMED - JOLIET

THE TRAFFIC SIGNAL CONTROL EQUIPMENT FOR THIS PROJECT SHALL BE "ECONOLITE" TO MATCH THE EXISTING ADJACENT SYSTEM.

FILE NAME = 60W21-023-Briggs St@Washington St.dgn	USER NAME = gwhitten	DESIGNED - JRD	REVISED -
PLOT SCALE = 1:20	CHECKED - KLB	REVISIONS -	REVISIONS -
PLOT DATE = 3/28/2013	DATE - 03-28-13	REVISIONS -	REVISIONS -

STATE OF ILLINOIS
DEPARTMENT OF TRANSPORTATION

SCHEDULE OF QUANTITIES, CABLE PLAN, PHASE DESIGNATION DIAGRAM, & EMERGENCY VEHICLE PREEMPTION SEQUENCE
WASHINGTON STREET AT BRIGGS STREET

F.A. RTE.	SECTION	COUNTY	TOTAL SHEETS	SHEET NO.
VAR	2013-003-I	WILL	89	23
CONTRACT NO. 60W21				
ILLINOIS FED. AID PROJECT				

SCHEDULE OF QUANTITIES
I-80 NORTH RAMP AT HOUBOLT ROAD

NO.	QUANT.	UNIT	DESCRIPTION
1.	1	EACH	MAINTENANCE OF EXISTING TRAFFIC SIGNAL INSTALLATION
2.	4	EACH	SIGNAL HEAD, LED, 1-FACE, 3-SECTION, MAST-ARM MOUNTED
3.	4	EACH	SIGNAL HEAD, LED, 1-FACE, 3-SECTION, BRACKET MOUNTED
4.	2	EACH	SIGNAL HEAD, LED, 1-FACE, 5-SECTION, BRACKET MOUNTED
5.	1	EACH	SIGNAL HEAD, LED, 2-FACE, 3-SECTION, BRACKET MOUNTED
6.	4	EACH	TRAFFIC SIGNAL BACKPLATE, LOUVERED, ALUMINUM
7.	1	EACH	MODIFY EXISTING CONTROLLER CABINET
8.	1	EACH	REMOVE EXISTING TRAFFIC SIGNAL EQUIPMENT
9.	1	EACH	UNINTERRUPTIBLE POWER SUPPLY, SPECIAL

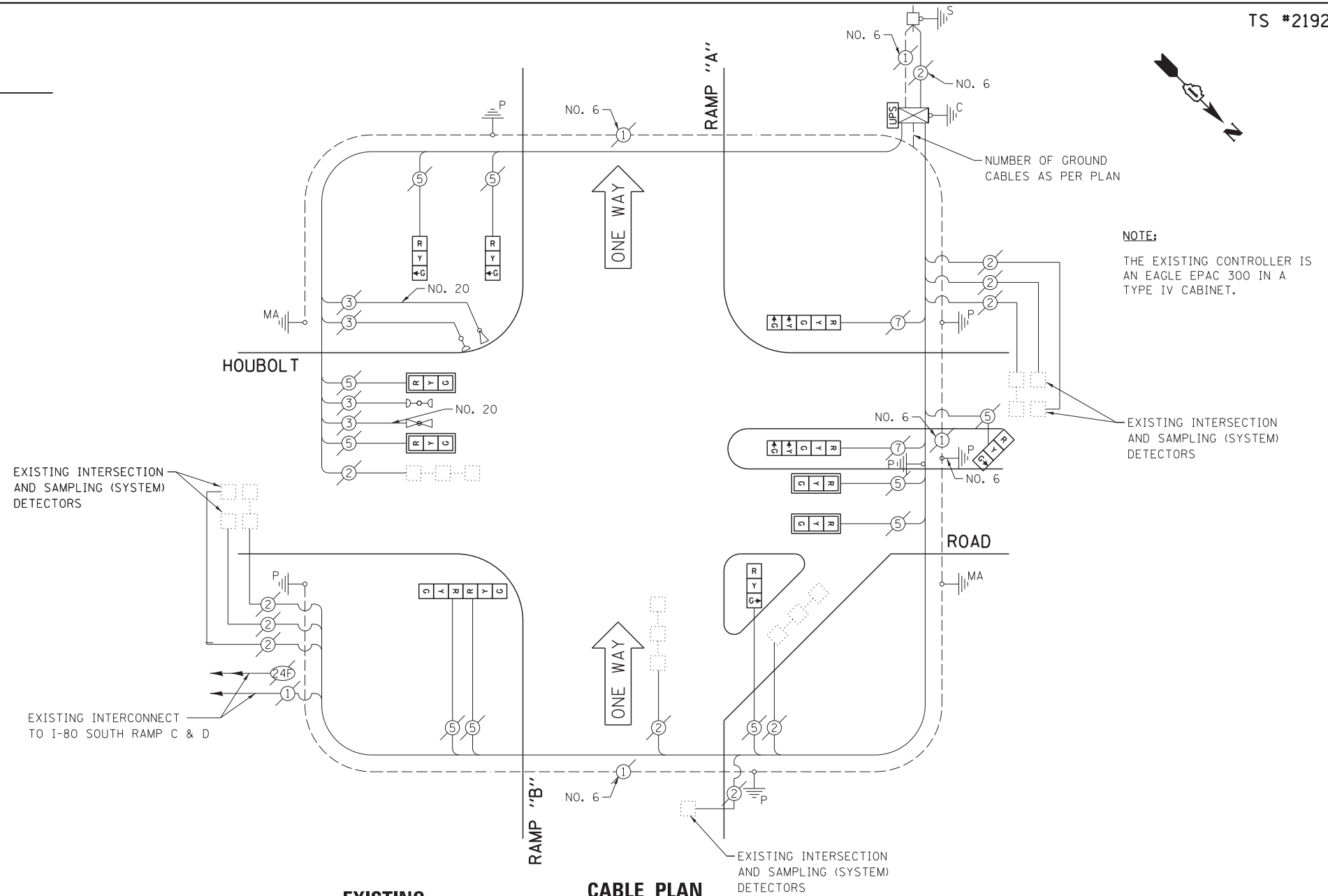

THE FOLLOWING ITEMS SHALL BE REMOVED BY THE CONTRACTOR AND SHALL BE DISPOSED OF BY THEM OUTSIDE THE RIGHT-OF-WAY AT THEIR EXPENSE. THE SALVAGE VALUE OF THE REMOVED EQUIPMENT SHALL BE REFLECTED IN THE CONTRACT BID PRICE.

- 8 EACH TRAFFIC SIGNAL HEAD, 3-SECTION, 1-FACE
- 2 EACH TRAFFIC SIGNAL HEAD, 5-SECTION, 1-FACE
- 1 EACH TRAFFIC SIGNAL HEAD, 3-SECTION, 2-FACE
- 4 EACH TRAFFIC SIGNAL BACKPLATE

EXISTING CONTROLLER SEQUENCE

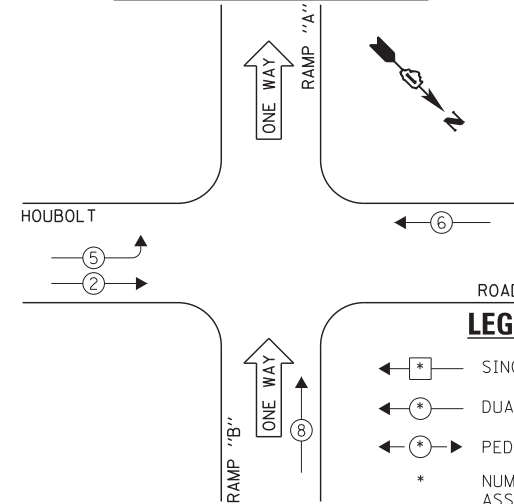

EXISTING EMERGENCY VEHICLE PREEMPTION SEQUENCE

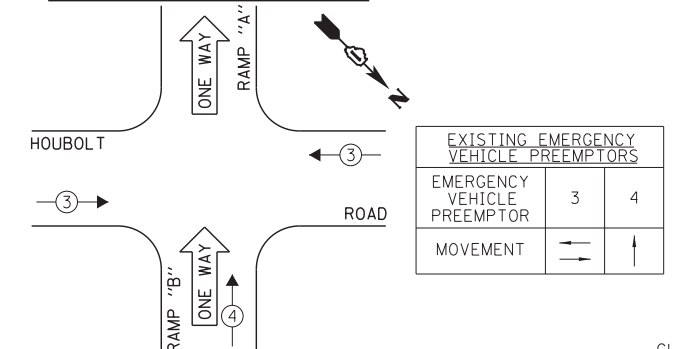

EXISTING PHASE DESIGNATION DIAGRAM

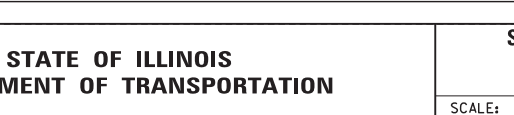

I.D.O.T. TRAFFIC SIGNAL INSTALLATION ELECTRICAL SERVICE REQUIREMENTS					TOTAL WATTAGE
TYPE	NO. LAMPS	INCAND.	L.E.D.	OPERATION	
SIGNAL (RED)	12	135	17	0.50	102.0
SIGNAL (YELLOW)	12	135	25	0.25	75.0
SIGNAL (GREEN)	12	135	15	0.25	45.0
ARROW	4	135	12	0.10	4.8
PED. SIGNAL	-	90	25	1.00	-
CONTROLLER	1	-	100	1.00	100.0
LUMINAIRE	-	-	250	0.50	-
L.E.D. ST. NAME SIGN	-	-	64	0.50	-
VIDEO SYSTEM	-	-	150	1.00	-
BATTERY BACKUP	1	-	25	1.00	25.0
ILLUMINATED SIGN	-	-	25	0.05	-
TOTAL =					351.8

THE TRAFFIC SIGNAL CONTROL EQUIPMENT FOR THIS PROJECT SHALL BE "ECONOLITE" TO MATCH THE EXISTING ADJACENT SYSTEM.

ENERGY COSTS - BILLED TO: IL DEPT. OF TRANSPORTATION
(ADDRESS) 201 W. CENTER COURT
(ADDRESS) SCHALMBURG, IL 60196-1096
ENERGY SUPPLY - CONTACT: TIM COSLET
PHONE: 815-724-5010
COMPANY: COMED - JOLIET

FILE NAME = 60W21-024-180 North Ramp@Houbolt Ave.dgn	USER NAME = gwhitten	DESIGNED - JRD	REVISED -
PLOT SCALE = 1:20	CHECKED - KLB	DRAWN - GW3	REVISED -
PLOT DATE = 3/28/2013	DATE - 03-28-13		REVISED -

STATE OF ILLINOIS
DEPARTMENT OF TRANSPORTATION

SCHEDULE OF QUANTITIES, CABLE PLAN, PHASE DESIGNATION DIAGRAM, & EMERGENCY VEHICLE PREEMPTION SEQUENCE
I-80 NORTH RAMP AT HOUBOLT ROAD

SCALE: SHEET OF SHEETS STA. TO STA.

F.A. RTE.	SECTION	COUNTY	TOTAL SHEETS	SHEET NO.
VAR	2013-003-I	WILL	89	24
CONTRACT NO. 60W21				
ILLINOIS FED. AID PROJECT				

SCHEDULE OF QUANTITIES
I-80 SOUTH RAMP AT HOUBOLT ROAD

NO.	QUANT.	UNIT	DESCRIPTION
1.	1	EACH	MAINTENANCE OF EXISTING TRAFFIC SIGNAL INSTALLATION
2.	4	EACH	SIGNAL HEAD, LED, 1-FACE, 3-SECTION, MAST-ARM MOUNTED
3.	4	EACH	SIGNAL HEAD, LED, 1-FACE, 3-SECTION, BRACKET MOUNTED
4.	2	EACH	SIGNAL HEAD, LED, 1-FACE, 5-SECTION, BRACKET MOUNTED
5.	1	EACH	SIGNAL HEAD, LED, 2-FACE, 3-SECTION, BRACKET MOUNTED
6.	4	EACH	TRAFFIC SIGNAL BACKPLATE, LOUVERED, ALUMINUM
7.	1	EACH	MODIFY EXISTING CONTROLLER CABINET
8.	1	EACH	REMOVE EXISTING TRAFFIC SIGNAL EQUIPMENT
9.	1	EACH	UNINTERRUPTIBLE POWER SUPPLY, SPECIAL

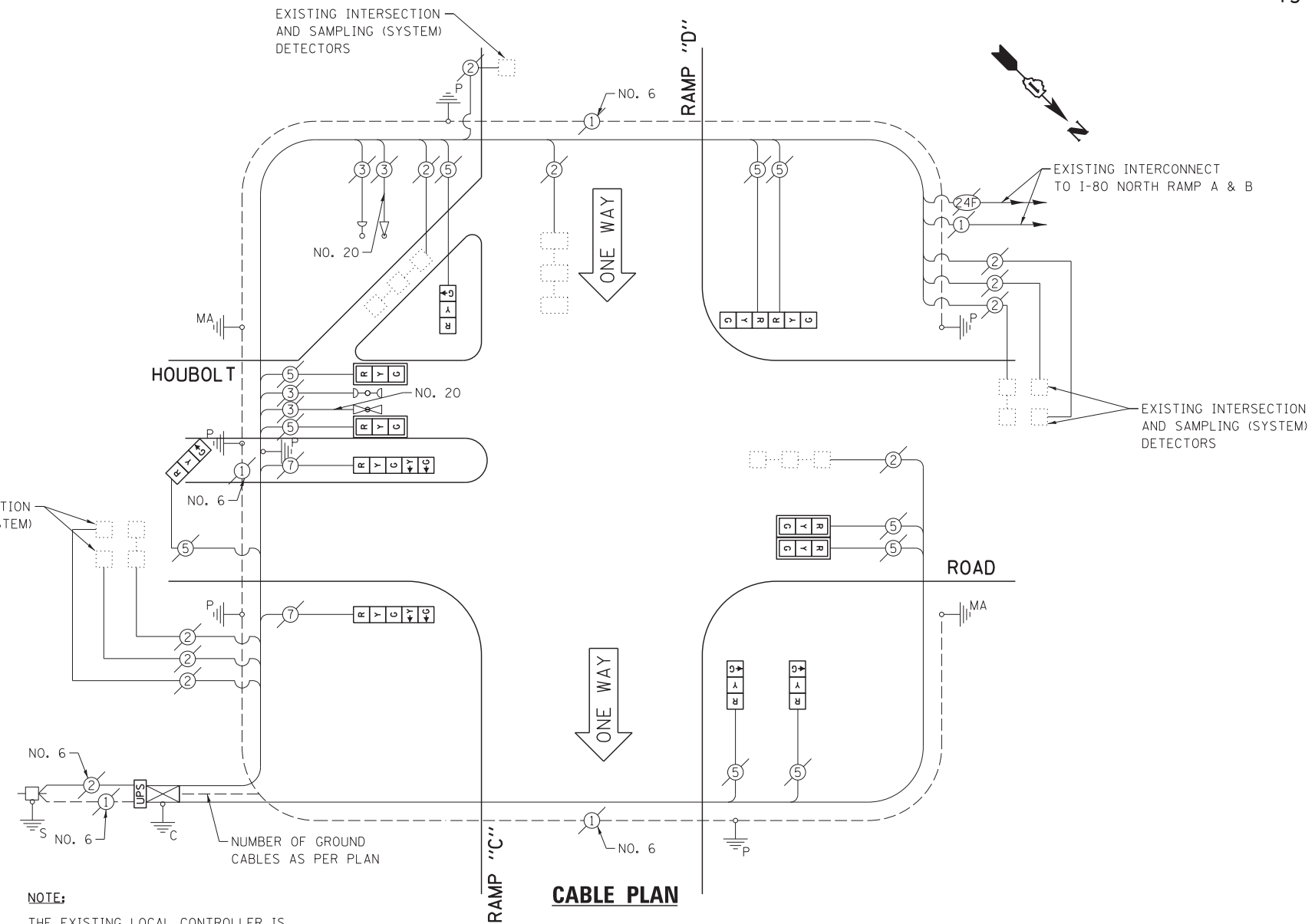

THE FOLLOWING ITEMS SHALL BE REMOVED BY THE CONTRACTOR AND SHALL BE DISPOSED OF BY THEM OUTSIDE THE RIGHT-OF-WAY AT THEIR EXPENSE. THE SALVAGE VALUE OF THE REMOVED EQUIPMENT SHALL BE REFLECTED IN THE CONTRACT BID PRICE.

- 8 EACH TRAFFIC SIGNAL HEAD, 3-SECTION, 1-FACE
- 2 EACH TRAFFIC SIGNAL HEAD, 5-SECTION, 1-FACE
- 1 EACH TRAFFIC SIGNAL HEAD, 3-SECTION, 2-FACE
- 4 EACH TRAFFIC SIGNAL BACKPLATE

I.D.O.T. TRAFFIC SIGNAL INSTALLATION ELECTRICAL SERVICE REQUIREMENTS					TOTAL WATTAGE
TYPE	NO. LAMPS	WATTAGE		OPERATION	
SIGNAL (RED)	12	135	17	0.50	102.0
SIGNAL (YELLOW)	12	135	25	0.25	75.0
SIGNAL (GREEN)	12	135	15	0.25	45.0
ARROW	4	135	12	0.10	4.8
PED. SIGNAL	-	90	25	1.00	-
CONTROLLER	1	-	100	1.00	100.0
LUMINAIRE	-	-	250	0.50	-
L.E.D. ST. NAME SIGN	-	-	64	0.50	-
VIDEO SYSTEM	-	-	150	1.00	-
BATTERY BACKUP	1	-	25	1.00	25.0
ILLUMINATED SIGN	-	-	25	0.05	-
TOTAL =					351.8

ENERGY COSTS - BILLED TO: IL DEPT. OF TRANSPORTATION
(ADDRESS) 201 W. CENTER COURT
(ADDRESS) SCHAUMBURG, IL 60196-1096
ENERGY SUPPLY - CONTACT: TIM COSLET
PHONE: 815-724-5010
COMPANY: COMED - JOLIET

THE TRAFFIC SIGNAL CONTROL EQUIPMENT FOR THIS PROJECT SHALL BE "ECONOLITE" TO MATCH THE EXISTING ADJACENT SYSTEM.

EXISTING CONTROLLER SEQUENCE

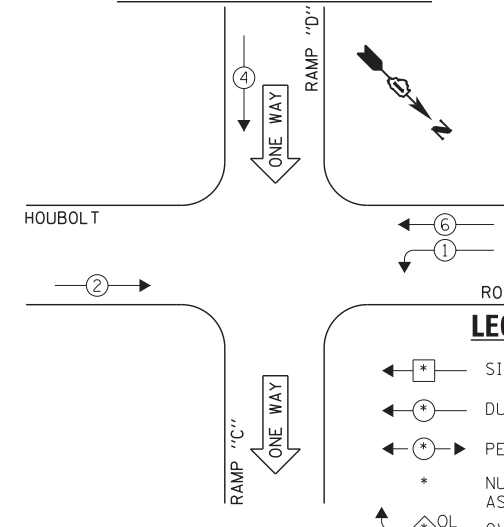

EXISTING EMERGENCY VEHICLE PREEMPTION SEQUENCE

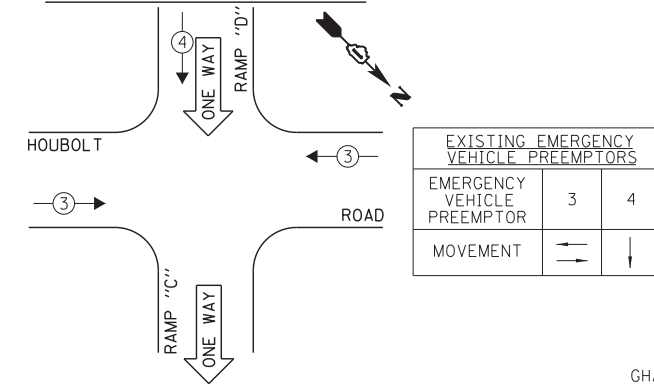

EXISTING PHASE DESIGNATION DIAGRAM

FILE NAME = 60W21-025-180 South Ramp@Houbolt Ave.dgn	USER NAME = gwhitten	DESIGNED - JRD	REVISED -
60W21-025	PLOT SCALE = 1:20	DRAWN - GW3	REVISED -
	PLOT DATE = 3/28/2013	CHECKED - KLB	REVISED -
		DATE - 03-28-13	REVISED -

STATE OF ILLINOIS
DEPARTMENT OF TRANSPORTATION

SCHEDULE OF QUANTITIES, CABLE PLAN, PHASE DESIGNATION DIAGRAM & EMERGENCY VEHICLE PREEMPTION SEQUENCE
I-80 SOUTH RAMP AT HOUBOLT ROAD

SCALE: SHEET OF SHEETS STA. TO STA.

F.A. RTE.	SECTION	COUNTY	TOTAL SHEETS	SHEET NO.
VAR	2013-003-I	WILL	89	25
CONTRACT NO. 60W21				
ILLINOIS FED. AID PROJECT				

SCHEDULE OF QUANTITIES
IL 171 (COLLINS ST) AT COLUMBIA STREET

NO.	QUANT.	UNIT	DESCRIPTION
1.	1	EACH	MAINTENANCE OF EXISTING TRAFFIC SIGNAL INSTALLATION
2.	4	EACH	TRAFFIC SIGNAL POST, GALVANIZED STEEL 14 FT.
3.	5	EACH	RELOCATE EXISTING SIGNAL HEAD
4.	5	EACH	RELOCATE EXISTING PEDESTRIAN SIGNAL HEAD
5.	5	EACH	RELOCATE EXISTING PEDESTRIAN PUSH-BUTTON
6.	1	EACH	REMOVE EXISTING TRAFFIC SIGNAL EQUIPMENT
7.	1	EACH	UNINTERRUPTIBLE POWER SUPPLY, GROUND MOUNTED

CONSTRUCTION NOTE:

- ① REMOVE EXISTING SIGNAL HEADS AND REPLACE EXISTING 14 FOOT PAINTED POST. INSTALL EXISTING SIGNAL HEADS AND PEDESTRIAN SIGNAL HEADS ON NEW 14 FOOT GALVANIZED STEEL POST. REUSE EXISTING TYPE "A" CONCRETE FOUNDATION AND EXISTING CABLES.
- ② AT LOCATIONS ON THE PLANS WHERE TRAFFIC SIGNAL POST REMOVAL AND NEW TRAFFIC SIGNAL POST INSTALLATIONS ARE SPECIFIED, THE CONTRACTOR SHALL INSPECT THE EXISTING POST FOUNDATIONS. PRIOR TO REMOVING THE EXISTING TRAFFIC SIGNAL POST TO BE REPLACED, THE CONTRACTOR SHALL VERIFY THAT THE EXISTING CONDITION OF THE ANCHOR BOLT IS ACCEPTABLE. IF THE EXISTING ANCHOR BOLT CONDITION IS NOT ACCEPTABLE, THE EXISTING TRAFFIC SIGNAL POST SHALL REMAIN IN PLACE AND NOT BE REMOVED AFTER THE CONTRACTOR HAS VERIFIED THE CONDITION OF THE ANCHOR BOLT WITH THE ENGINEER. THE CONTRACTOR SHALL BE PAID FOR THE NUMBER OF TRAFFIC SIGNAL POSTS INSTALLED AND NO OTHER COMPENSATION WILL BE PROVIDED.
- ③ THE UPS SHALL BE INSTALLED ON A SEPARATE TYPE "A" FOUNDATION DUE TO THE PHYSICAL CONSTRAINTS OR AS DIRECTED BY THE RESIDENT ENGINEER. THIS WORK AND ALL CONDUIT AND ELECTRICAL CABLE NEEDED TO PROPERLY INSTALL THE UPS SHALL BE INCLUDED IN THE PAY ITEM "UNINTERRUPTIBLE POWER SUPPLY, GROUND MOUNTED". ALL RESTORATION SPECIFIED IN THE RESTORATION OF WORK AREA GENERAL NOTE INCLUDING BRICK PAVER REMOVAL AND REPLACEMENT SHALL BE CONSIDERED INCLUDED IN THE PAY ITEM "UNINTERRUPTIBLE POWER SUPPLY, GROUND MOUNTED" AND NO ADDITIONAL COMPENSATION WILL BE PROVIDED.

THE FOLLOWING ITEMS SHALL BE REMOVED BY THE CONTRACTOR AND SHALL BE DISPOSED OF BY THEM OUTSIDE THE RIGHT-OF-WAY AT THEIR EXPENSE. THE SALVAGE VALUE OF THE REMOVED EQUIPMENT SHALL BE REFLECTED IN THE CONTRACT BID PRICE.

4 EACH TRAFFIC SIGNAL POST

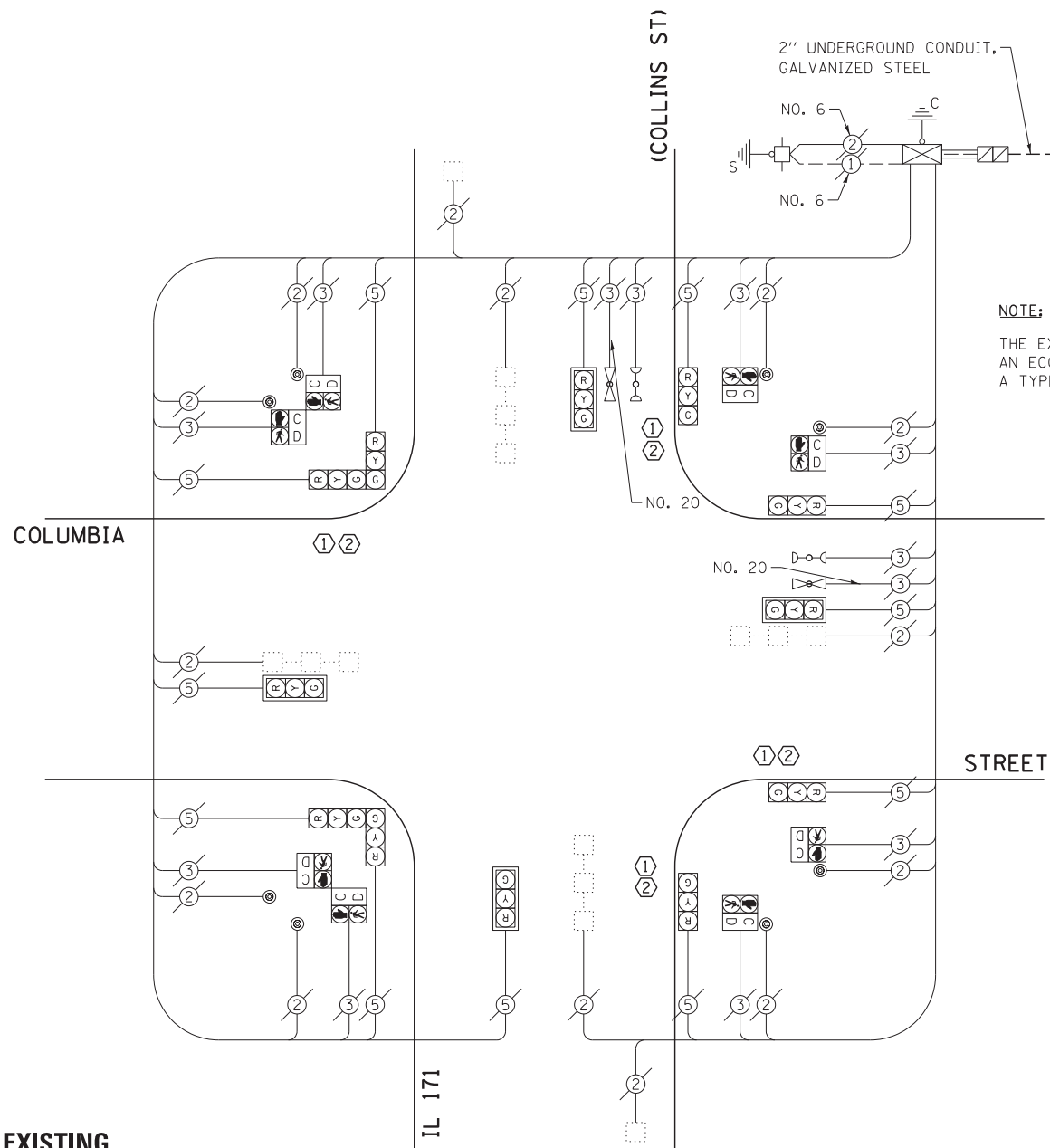

NOTE:
THE EXISTING CONTROLLER IS AN ECONOLITE ASC/2-2100 IN A TYPE IV CABINET.

EXISTING CONTROLLER SEQUENCE

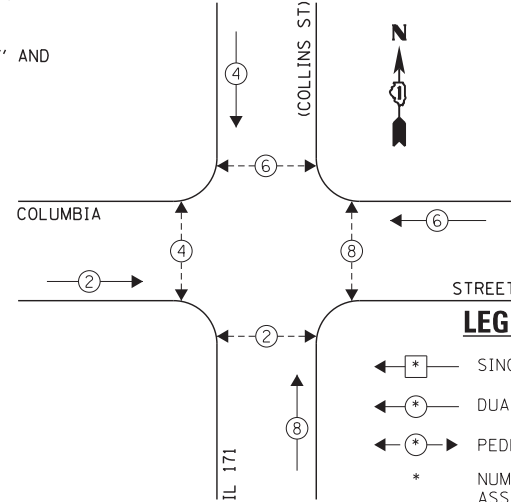

EXISTING PHASE DESIGNATION DIAGRAM

CABLE PLAN

EXISTING EMERGENCY VEHICLE PREEMPTION SEQUENCE

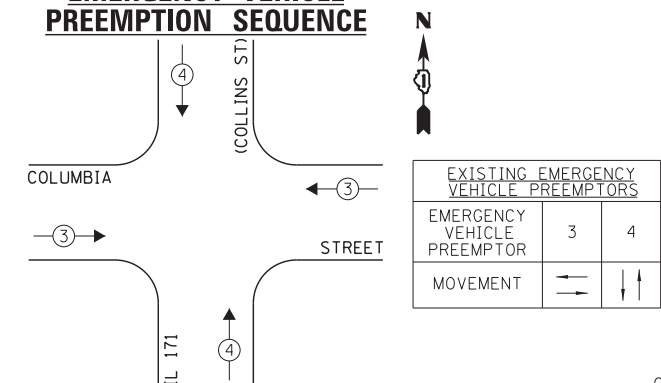

I.D.O.T. TRAFFIC SIGNAL INSTALLATION ELECTRICAL SERVICE REQUIREMENTS					TOTAL WATTAGE
TYPE	NO. LAMPS	INCAND.	L.E.D.	OPERATION	
SIGNAL (RED)	12	135	17	0.50	102.0
SIGNAL (YELLOW)	12	135	25	0.25	75.0
SIGNAL (GREEN)	12	135	15	0.25	45.0
ARROW	-	135	12	0.10	-
PED. SIGNAL	8	90	25	1.00	200.0
CONTROLLER	1	-	100	1.00	100.0
LUMINAIRE	-	-	250	0.50	-
L.E.D. ST. NAME SIGN	-	-	64	0.50	-
VIDEO SYSTEM	-	-	150	1.00	-
BATTERY BACKUP	1	-	25	1.00	25.0
ILLUMINATED SIGN	-	-	25	0.05	-
TOTAL =					547.0

ENERGY COSTS - BILLED TO: IL DEPT. OF TRANSPORTATION
(ADDRESS) 201 W. CENTER COURT
(ADDRESS) SCHAUMBURG, IL 60196-1096
ENERGY SUPPLY - CONTACT: TIM COSLET
PHONE: 815-724-5010
COMPANY: COMED - JOLIET

THE TRAFFIC SIGNAL CONTROL EQUIPMENT FOR THIS PROJECT SHALL BE "ECONOLITE" TO MATCH THE EXISTING ADJACENT SYSTEM.

FILE NAME = 60W21-026-IL171(Collins St)@Columbia St.dgn	USER NAME = gwhitten	DESIGNED - JRD	REVISED -
		DRAWN - GW3	REVISED -
		CHECKED - KLB	REVISED -
		DATE - 03-28-13	REVISED -

STATE OF ILLINOIS
DEPARTMENT OF TRANSPORTATION

SCHEDULE OF QUANTITIES, CABLE PLAN, PHASE DESIGNATION DIAGRAM, & EMERGENCY VEHICLE PREEMPTION SEQUENCE
IL 171 (COLLINS ST) AT COLUMBIA STREET

SCALE: SHEET OF SHEETS STA. TO STA.

F.A. RTE.	SECTION	COUNTY	TOTAL SHEETS	SHEET NO.
VAR	2013-003-I	WILL	89	26
CONTRACT NO. 60W21				

SCHEDULE OF QUANTITIES
IL 171 (COLLINS ST) AT OHIO STREET

NO.	QUANT.	UNIT	DESCRIPTION
1.	1	EACH	MAINTENANCE OF EXISTING TRAFFIC SIGNAL INSTALLATION
2.	5	EACH	TRAFFIC SIGNAL POST, GALVANIZED STEEL 14 FT.
3.	5	EACH	RELOCATE EXISTING SIGNAL HEAD
4.	5	EACH	RELOCATE EXISTING PEDESTRIAN SIGNAL HEAD
5.	5	EACH	RELOCATE EXISTING PEDESTRIAN PUSH-BUTTON
6.	1	EACH	MODIFY EXISTING CONTROLLER CABINET
7.	1	EACH	REMOVE EXISTING TRAFFIC SIGNAL EQUIPMENT
8.	1	EACH	UNINTERRUPTIBLE POWER SUPPLY, SPECIAL

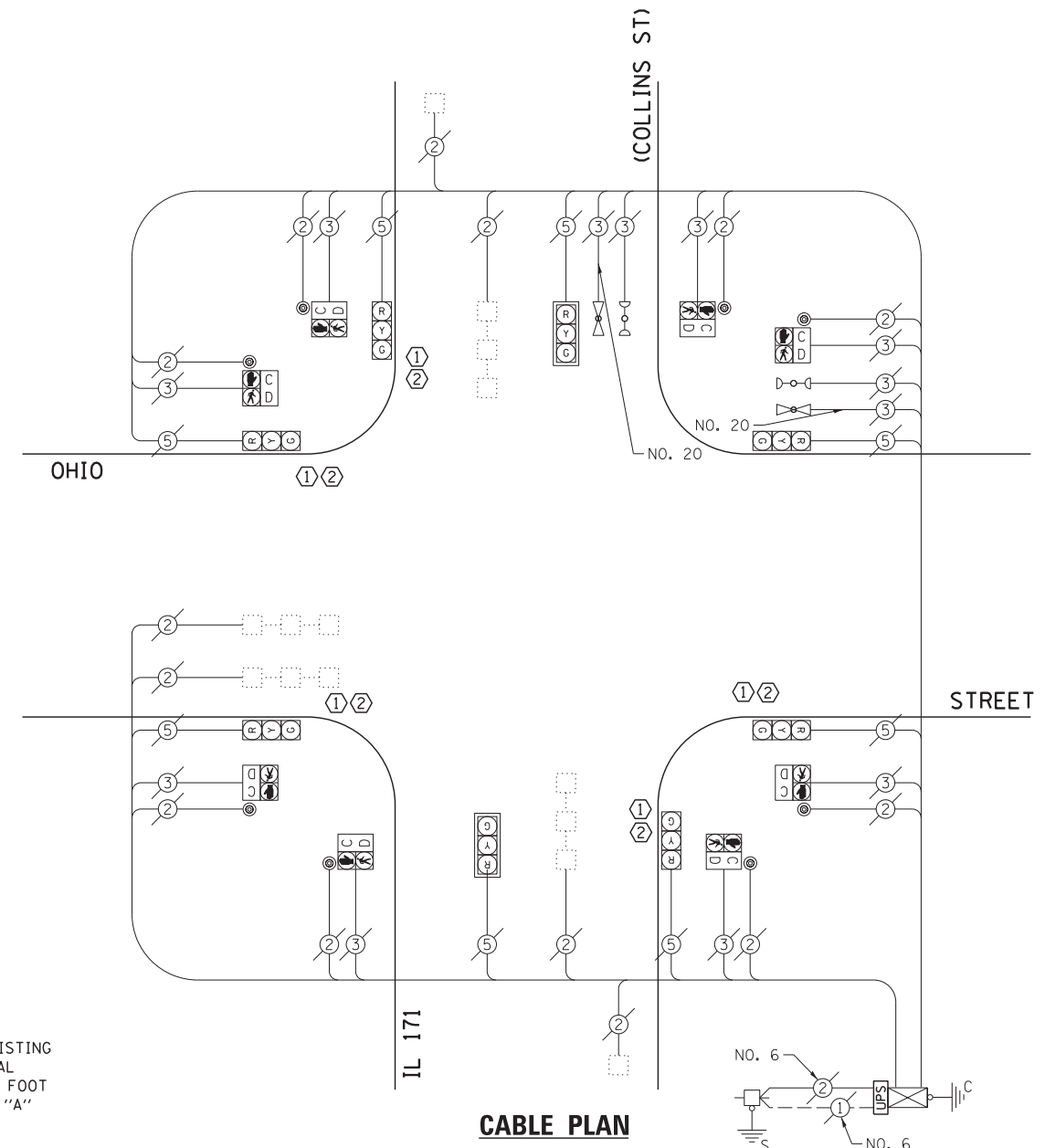

CABLE PLAN

CONSTRUCTION NOTE:

- ① REMOVE EXISTING SIGNAL HEADS AND REPLACE EXISTING 14 FOOT PAINTED POST. INSTALL EXISTING SIGNAL HEADS AND PEDESTRIAN SIGNAL HEADS ON NEW 14 FOOT GALVANIZED STEEL POST. REUSE EXISTING TYPE "A" CONCRETE FOUNDATION AND EXISTING CABLES.
- ② AT LOCATIONS ON THE PLANS WHERE TRAFFIC SIGNAL POST REMOVAL AND NEW TRAFFIC SIGNAL POST INSTALLATIONS ARE SPECIFIED, THE CONTRACTOR SHALL INSPECT THE EXISTING POST FOUNDATIONS. PRIOR TO REMOVING THE EXISTING TRAFFIC SIGNAL POST TO BE REPLACED, THE CONTRACTOR SHALL VERIFY THAT THE EXISTING CONDITION OF THE ANCHOR BOLT IS ACCEPTABLE. IF THE EXISTING ANCHOR BOLT CONDITION IS NOT ACCEPTABLE, THE EXISTING TRAFFIC SIGNAL POST SHALL REMAIN IN PLACE AND NOT BE REMOVED AFTER THE CONTRACTOR HAS VERIFIED THE CONDITION OF THE ANCHOR BOLT WITH THE ENGINEER. THE CONTRACTOR SHALL BE PAID FOR THE NUMBER OF TRAFFIC SIGNAL POSTS INSTALLED AND NO OTHER COMPENSATION WILL BE PROVIDED.

THE FOLLOWING ITEMS SHALL BE REMOVED BY THE CONTRACTOR AND SHALL BE DISPOSED OF BY THEM OUTSIDE THE RIGHT-OF-WAY AT THEIR EXPENSE. THE SALVAGE VALUE OF THE REMOVED EQUIPMENT SHALL BE REFLECTED IN THE CONTRACT BID PRICE.

5 EACH TRAFFIC SIGNAL POST

NOTE:

THE EXISTING CONTROLLER IS AN ECONOLITE ASC/2S-1000 IN A TYPE IV CABINET.

EXISTING CONTROLLER SEQUENCE

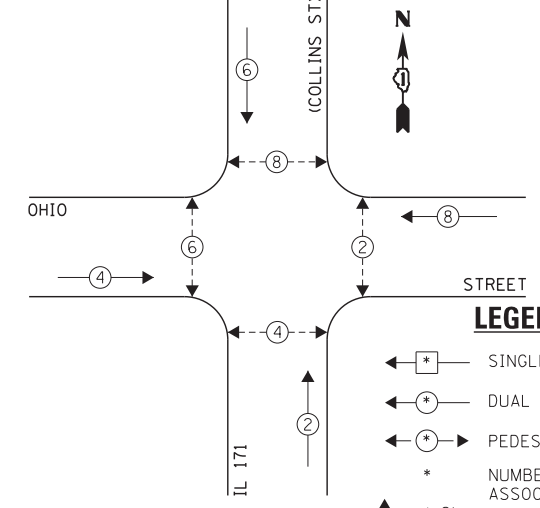

LEGEND:

- ← * → SINGLE ENTRY PHASE
- ← * → DUAL ENTRY PHASE
- ← * → PEDESTRIAN PHASE
- * NUMBER REFERS TO ASSOCIATED PHASE
- ← * → OL OVERLAP

EXISTING PHASE DESIGNATION DIAGRAM

EXISTING EMERGENCY VEHICLE PREEMPTION SEQUENCE

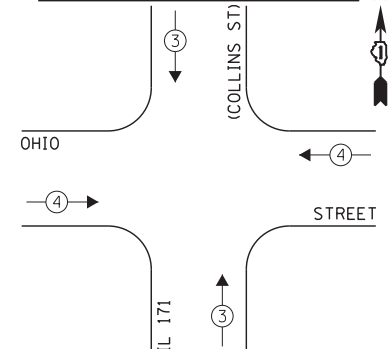

EXISTING EMERGENCY VEHICLE PREEMPTORS		
EMERGENCY VEHICLE PREEMPTOR	3	4
MOVEMENT	↑	→

I.D.O.T. TRAFFIC SIGNAL INSTALLATION ELECTRICAL SERVICE REQUIREMENTS					TOTAL WATTAGE
TYPE	NO. LAMPS	WATTAGE		OPERATION	
SIGNAL (RED)	8	135	17	0.50	68.0
SIGNAL (YELLOW)	8	135	25	0.25	50.0
SIGNAL (GREEN)	8	135	15	0.25	30.0
ARROW	-	135	12	0.10	-
PED. SIGNAL	8	90	25	1.00	200.0
CONTROLLER	1	-	100	1.00	100.0
LUMINAIRE	-	-	250	0.50	-
L.E.D. ST. NAME SIGN	-	-	64	0.50	-
VIDEO SYSTEM	-	-	150	1.00	-
BATTERY BACKUP	1	-	25	1.00	25.0
ILLUMINATED SIGN	-	-	25	0.05	-
TOTAL =					473.0

THE TRAFFIC SIGNAL CONTROL EQUIPMENT FOR THIS PROJECT SHALL BE "ECONOLITE" TO MATCH THE EXISTING ADJACENT SYSTEM.

ENERGY COSTS - BILLED TO: IL DEPT. OF TRANSPORTATION (ADDRESS) 201 W. CENTER COURT (ADDRESS) SCHAMBURG, IL 60196-1096
ENERGY SUPPLY - CONTACT: TIM COSLET (PHONE) 815-724-5010 (COMPANY) COMED - JOLIET

FILE NAME = 60W21-027-19-IL171Collins St@Ohio St.dgn	USER NAME = gwhitten	DESIGNED - JRD	REVISED -
60W21-027	PLOT SCALE = 1:20	DRAWN - GW3	REVISED -
	PLOT DATE = 3/28/2013	CHECKED - KLB	REVISED -
		DATE - 03-28-13	REVISED -

STATE OF ILLINOIS
DEPARTMENT OF TRANSPORTATION

SCHEDULE OF QUANTITIES, CABLE PLAN, PHASE DESIGNATION DIAGRAM, & EMERGENCY VEHICLE PREEMPTION SEQUENCE
IL 171 (COLLINS ST) AT OHIO STREET

SCALE: SHEET OF SHEETS STA. TO STA.

F.A. RTE.	SECTION	COUNTY	TOTAL SHEETS	SHEET NO.
VAR	2013-003-I	WILL	89	27
CONTRACT NO. 60W21				
ILLINOIS FED. AID PROJECT				

SCHEDULE OF QUANTITIES
IL 53 (BROADWAY ST) AT INGALLS AVENUE

NO.	QUANT.	UNIT	DESCRIPTION
1.	1	EACH	MAINTENANCE OF EXISTING TRAFFIC SIGNAL INSTALLATION
2.	1	EACH	MODIFY EXISTING CONTROLLER CABINET
3.	1	EACH	UNINTERRUPTABLE POWER SUPPLY, SPECIAL

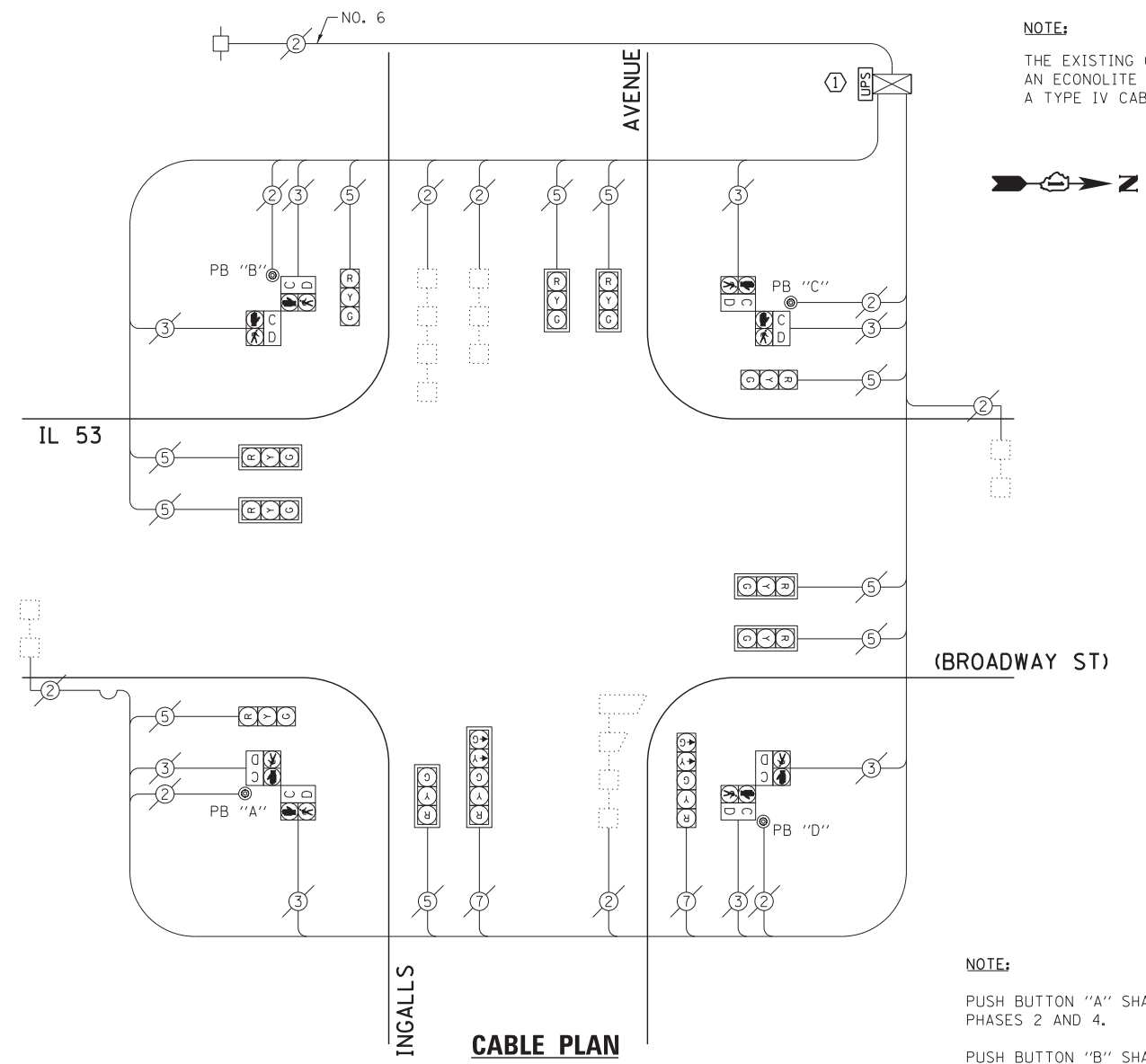

NOTE:
THE EXISTING CONTROLLER IS AN ECONOLITE ASC/3-2100 IN A TYPE IV CABINET.

CONSTRUCTION NOTE:
① INSTALL UNINTERRUPTABLE POWER SUPPLY (UPS) ON LEFT SIDE OF THE EXISTING CONTROLLER CABINET.

NOTE:
PUSH BUTTON "A" SHALL PLACE A CALL IN PHASES 2 AND 4.
PUSH BUTTON "B" SHALL PLACE A CALL IN PHASES 4 AND 6.
PUSH BUTTON "C" SHALL PLACE A CALL IN PHASES 6 AND 8.
PUSH BUTTON "D" SHALL PLACE A CALL IN PHASES 2 AND 8.

EXISTING CONTROLLER SEQUENCE

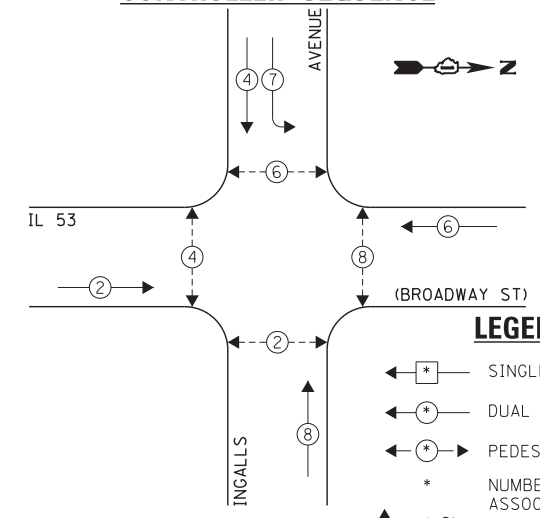

EXISTING PHASE DESIGNATION DIAGRAM

I.D.O.T.
TRAFFIC SIGNAL INSTALLATION
ELECTRICAL SERVICE REQUIREMENTS

TYPE	NO. LAMPS	WATTAGE		OPERATION	TOTAL WATTAGE
		INCAND.	L.E.D.		
SIGNAL (RED)	12	135	17	0.50	102.0
SIGNAL (YELLOW)	12	135	25	0.25	75.0
SIGNAL (GREEN)	12	135	15	0.25	45.0
ARROW	4	135	12	0.10	4.8
PED. SIGNAL	8	90	25	1.00	200.0
CONTROLLER	1	-	100	1.00	100.0
LUMINAIRE	-	-	250	0.50	-
L.E.D. ST. NAME SIGN	-	-	64	0.50	-
VIDEO SYSTEM	-	-	150	1.00	-
BATTERY BACKUP	1	-	25	1.00	25.0
ILLUMINATED SIGN	-	-	25	0.05	-
TOTAL =					551.8

ENERGY COSTS - BILLED TO: IL DEPT. OF TRANSPORTATION
(ADDRESS) 201 W. CENTER COURT
(ADDRESS) SCHAUMBURG, IL 60196-1096
ENERGY SUPPLY - CONTACT: TIM COSLET
PHONE: 815-724-5010
COMPANY: COMED - JOLIET

THE TRAFFIC SIGNAL CONTROL EQUIPMENT FOR THIS PROJECT SHALL BE "ECONOLITE" TO MATCH THE EXISTING ADJACENT SYSTEM.

FILE NAME = 60W21-028-IL53Broadway St@Ingalls Ave.dgn	USER NAME = gwhitten	DESIGNED - JRD	REVISED -
60W21-028	PLOT SCALE = 1:20	DRAWN - GW3	REVISED -
	PLOT DATE = 3/28/2013	CHECKED - KLB	REVISED -
		DATE - 03-28-13	REVISED -

STATE OF ILLINOIS
DEPARTMENT OF TRANSPORTATION

SCHEDULE OF QUANTITIES, CABLE PLAN
& PHASE DESIGNATION DIAGRAM
IL 53 (BROADWAY ST) AND INGALLS AVENUE

SCALE: SHEET OF SHEETS STA. TO STA.

F.A. RTE.	SECTION	COUNTY	TOTAL SHEETS	SHEET NO.
VAR	2013-003-I	WILL	89	28
CONTRACT NO. 60W21				
ILLINOIS FED. AID PROJECT				

SCHEDULE OF QUANTITIES
IL 53 (BROADWAY ST) AT RUBY STREET

NO.	QUANT.	UNIT
1.	1	EACH MAINTENANCE OF EXISTING TRAFFIC SIGNAL INSTALLATION
2.	1	EACH CONTROLLER CABINET TYPE IV
3.	1	EACH TRAFFIC SIGNAL POST, GALVANIZED STEEL 10 FT.
4.	1	EACH TRAFFIC SIGNAL POST, GALVANIZED STEEL 16 FT.
5.	2	EACH RELOCATE EXISTING SIGNAL HEAD
6.	2	EACH RELOCATE EXISTING PEDESTRIAN SIGNAL HEAD
7.	2	EACH RELOCATE EXISTING PEDESTRIAN PUSH-BUTTON
8.	1	EACH REMOVE EXISTING TRAFFIC SIGNAL EQUIPMENT
9.	1	EACH UNINTERRUPTIBLE POWER SUPPLY, SPECIAL
10.	8	EACH INDUCTIVE LOOP DETECTORS
*11.	1	EACH RELOCATE EXISTING EMERGENCY VEHICLE PRIORITY SYSTEM, PHASING UNIT

CONSTRUCTION NOTE:

- REMOVE EXISTING SIGNAL HEADS AND REPLACE EXISTING 10 FOOT PAINTED POST. INSTALL EXISTING PEDESTRIAN SIGNAL HEADS AND PUSH BUTTONS ON NEW 10 FOOT GALVANIZED STEEL POST. REUSE EXISTING TYPE "A" CONCRETE FOUNDATION AND EXISTING CABLES.
- REMOVE EXISTING SIGNAL HEADS AND REPLACE EXISTING 16 FOOT PAINTED POST. INSTALL EXISTING SIGNAL HEADS ON NEW 16 FOOT GALVANIZED STEEL POST. REUSE EXISTING TYPE "A" CONCRETE FOUNDATION AND EXISTING CABLES.
- AT LOCATIONS ON THE PLANS WHERE TRAFFIC SIGNAL POST REMOVAL AND NEW TRAFFIC SIGNAL POST INSTALLATIONS ARE SPECIFIED, THE CONTRACTOR SHALL INSPECT THE EXISTING POST FOUNDATIONS. PRIOR TO REMOVING THE EXISTING TRAFFIC SIGNAL POST TO BE REPLACED, THE CONTRACTOR SHALL VERIFY THAT THE EXISTING CONDITION OF THE ANCHOR BOLT IS ACCEPTABLE. IF THE EXISTING TRAFFIC SIGNAL POST IS NOT ACCEPTABLE, THE EXISTING TRAFFIC SIGNAL POST SHALL REMAIN IN PLACE AND NOT BE REMOVED AFTER THE CONTRACTOR HAS VERIFIED THE CONDITION OF THE ANCHOR BOLT WITH THE ENGINEER. THE CONTRACTOR SHALL BE PAID FOR THE NUMBER OF TRAFFIC SIGNAL POSTS INSTALLED AND NO OTHER COMPENSATION WILL BE PROVIDED.

NOTE:

THE EXISTING CONTROLLER IS AN ECONOLITE ASC/2S-2100 IN A PAINTED TYPE IV CABINET.

THE FOLLOWING ITEMS SHALL BE REMOVED BY THE CONTRACTOR AND SHALL BE DISPOSED OF BY THEM OUTSIDE THE RIGHT-OF-WAY AT THEIR EXPENSE. THE SALVAGE VALUE OF THE REMOVED EQUIPMENT SHALL BE REFLECTED IN THE CONTRACT BID PRICE.

- 2 EACH TRAFFIC SIGNAL POST
- 1 EACH CONTROLLER CABINET TYPE IV

*100% OF THE COST SHALL BE PAID FOR BY THE CITY OF JOLIET

TRAFFIC SIGNAL INSTALLATION ELECTRICAL SERVICE REQUIREMENTS			TOTAL WATTAGE
TYPE	NO. LAMPS	WATTAGE	OPERATION
SIGNAL (RED)	13	135	17 0.50
SIGNAL (YELLOW)	13	135	25 0.25
SIGNAL (GREEN)	13	135	15 0.25
ARROW	20	135	12 0.10
PED. SIGNAL	8	90	25 1.00
CONTROLLER	1	100	1.00
LUMINAIRE	-	-	250 0.50
L.E.D. ST. NAME SIGN	-	-	64 0.50
VIDEO SYSTEM	-	-	150 1.00
BATTERY BACKUP	1	-	25 1.00
ILLUMINATED SIGN	-	-	25 0.05
TOTAL =			589.5

ENERGY COSTS - BILLED TO: IL DEPT. OF TRANSPORTATION
(ADDRESS) 201 W. CENTER COURT
(ADDRESS) SCHALMIBURG, IL 60196-1096
ENERGY SUPPLY - CONTACT: TIM COSLET
PHONE: 815-724-5010
COMPANY: COMED-JOLIET

FILE NAME =	USER NAME = gwhitten
60W21-029-IL53B-roadway SubRUBY S.dgn	
PLOT SCALE = 1:20	
PLOT DATE = 3/29/2013	

DESIGNED - JRD	REVISED -
DRAWN - GW3	REVISED -
CHECKED - KLB	REVISED -
DATE - 03-28-13	REVISED -

THE TRAFFIC SIGNAL CONTROL EQUIPMENT FOR THIS PROJECT SHALL BE "ECONOLITE" TO MATCH THE EXISTING ADJACENT SYSTEM.

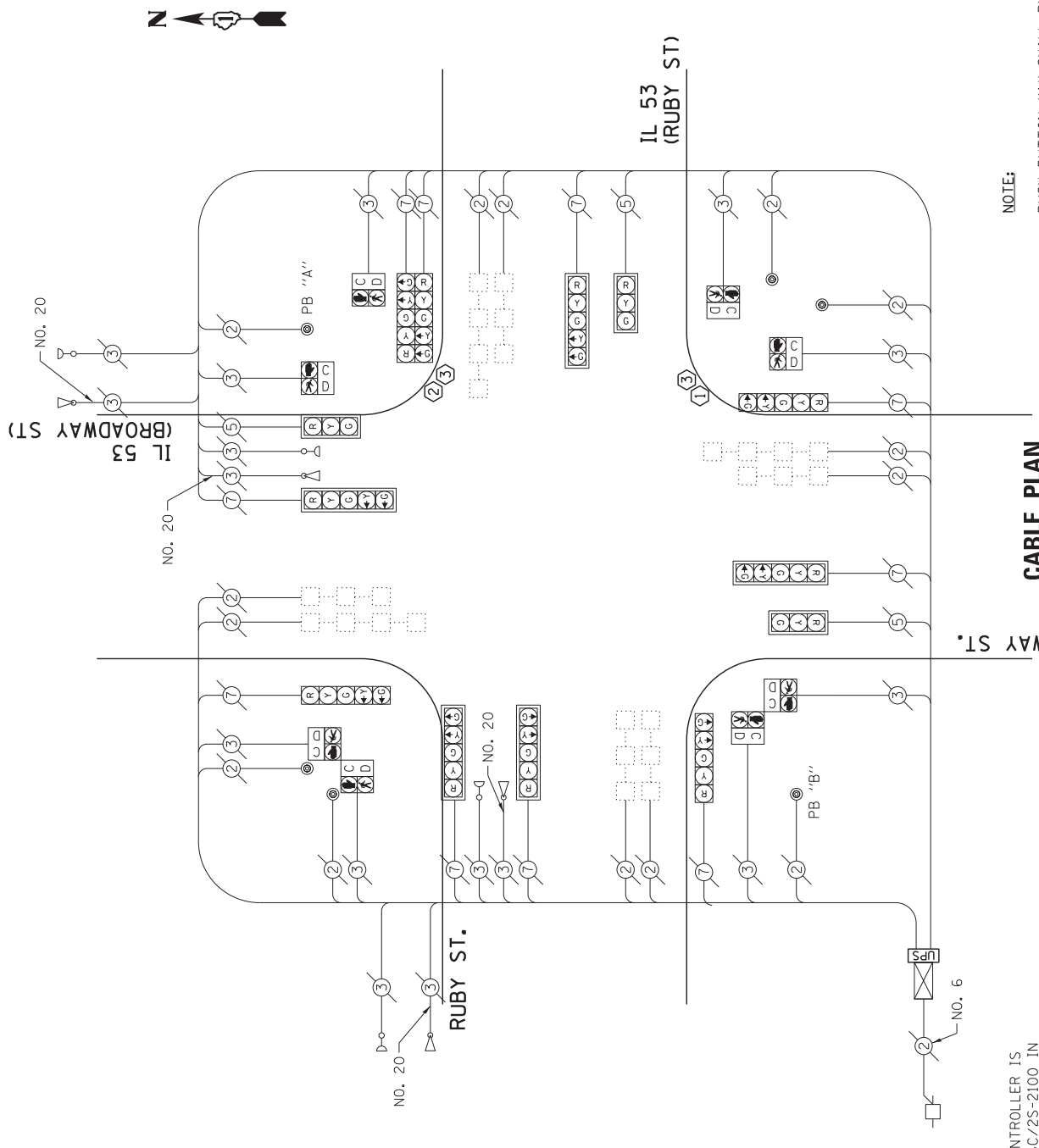

CABLE PLAN

NOTE:

PUSH BUTTON "A" SHALL PLACE A CALL IN PHASES 2 AND 4.
PUSH BUTTON "B" SHALL PLACE A CALL IN PHASES 4 AND 6.

EXISTING CONTROLLER SEQUENCE

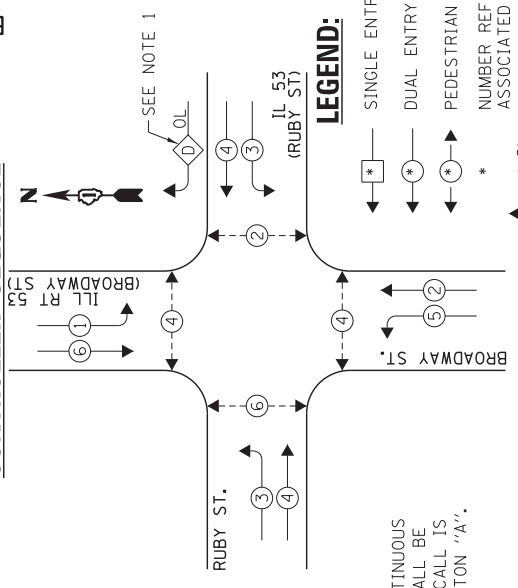

LEGEND:

- SINGLE ENTRY PHASE
- DUAL ENTRY PHASE
- PEDESTRIAN PHASE
- NUMBER REFERS TO ASSOCIATED PHASE
- OVERLAP

- OVERLAP D IS A CONTINUOUS RIGHT ARROW AND SHALL BE TERMINATED WHEN A CALL IS PLACED TO PUSH BUTTON "A".

EXISTING EMERGENCY VEHICLE PREEMPTION SEQUENCE

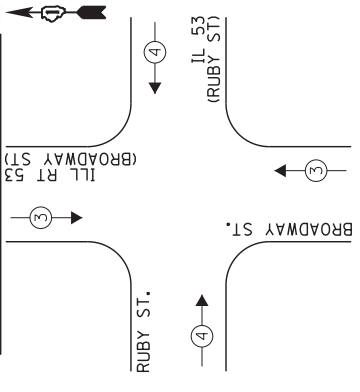

STATE OF ILLINOIS DEPARTMENT OF TRANSPORTATION	SCHEDULE OF QUANTITIES, CABLE PLAN, PHASE DESIGNATION DIAGRAM, & EMERGENCY VEHICLE PREEMPTION SEQUENCE IL 53 (BROADWAY ST) AND RUBY STREET	SCALE: SHEET OF SHEETS STA. TO STA.	F.A. RTE. VAR. 2013-003-1	SECTION 2013-003-1	COUNTY WILL	TOTAL SHEETS 89	SHEET NO. 29
DESIGNED - JRD	REVISED -	FILE NAME =	CONTRACT NO. 60W21	ILLINOIS FED. AID PROJECT		CHA #4085,888	
DRAWN - GW3	REVISED -	USER NAME = gwhitten					
CHECKED - KLB	REVISED -	60W21-029-IL53B-roadway SubRUBY S.dgn					
DATE - 03-28-13	REVISED -	PLOT SCALE = 1:20					
		PLOT DATE = 3/29/2013					

SCHEDULE OF QUANTITIES
IL 53 (OTTAWA ST) AT CLINTON STREET

NO.	QUANT.	UNIT	DESCRIPTION
1.	1	EACH	MAINTENANCE OF EXISTING TRAFFIC SIGNAL INSTALLATION
2.	1	EACH	UNINTERRUPTABLE POWER SUPPLY, GROUND MOUNTED

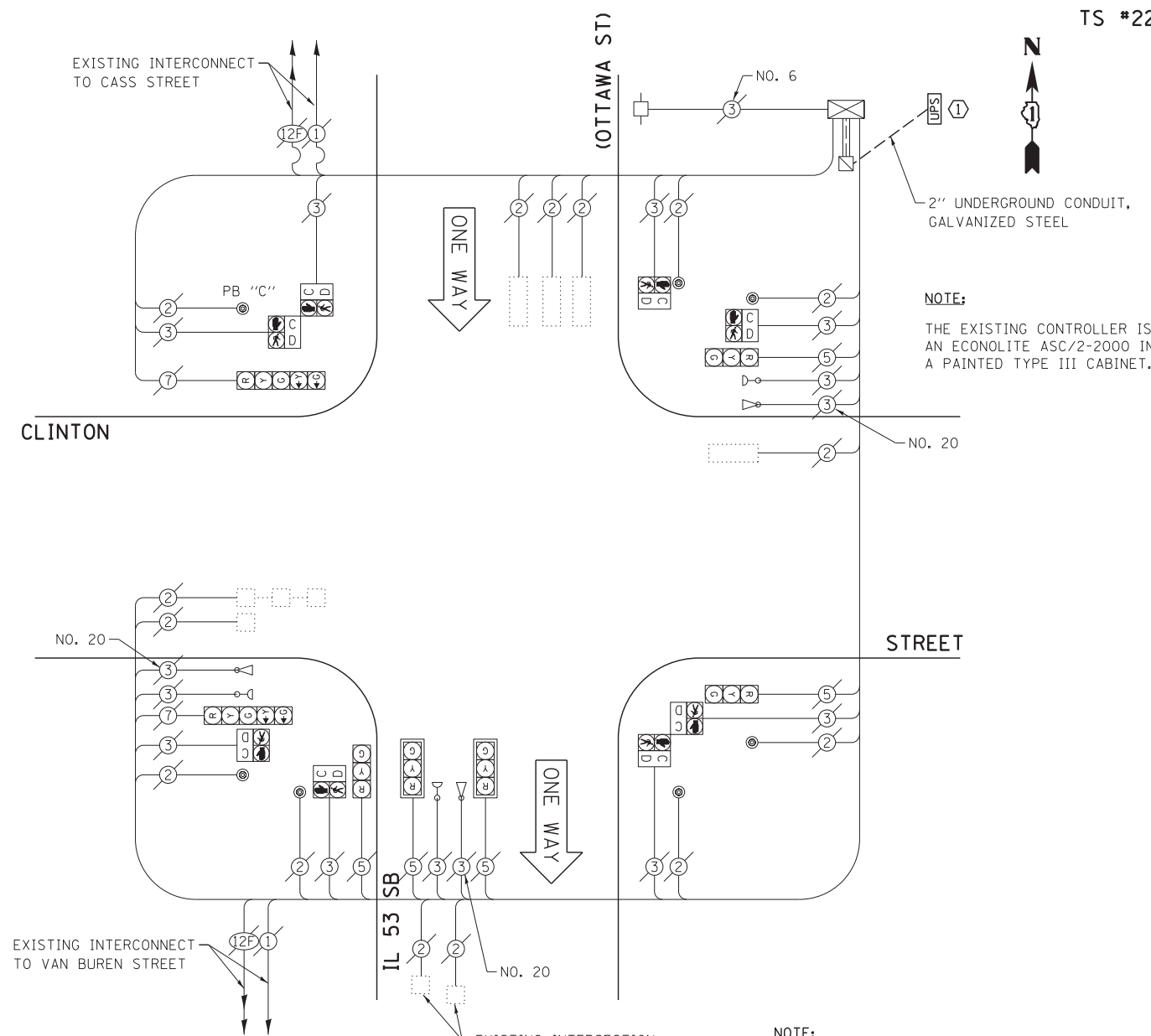

NOTE:
THE EXISTING CONTROLLER IS AN ECONOLITE ASC/2-2000 IN A PAINTED TYPE III CABINET.

NOTE:
PUSH BUTTON "C" SHALL PLACE A CALL IN PHASES 6 AND 8.

CONSTRUCTION NOTE:
① THE UPS SHALL BE INSTALLED ON A SEPARATE TYPE "A" FOUNDATION DUE TO THE PHYSICAL CONSTRAINTS OR AS DIRECTED BY THE RESIDENT ENGINEER. THIS WORK AND ALL CONDUIT AND ELECTRICAL CABLE NEEDED TO PROPERLY INSTALL THE UPS SHALL BE INCLUDED IN THE PAY ITEM "UNINTERRUPTABLE POWER SUPPLY, GROUND MOUNTED". ALL RESTORATION SPECIFIED IN THE RESTORATION OF WORK AREA GENERAL NOTE INCLUDING BRICK PAVEMENT REMOVAL AND REPLACEMENT SHALL BE CONSIDERED INCLUDED IN THE PAY ITEM "UNINTERRUPTABLE POWER SUPPLY, GROUND MOUNTED" AND NO ADDITIONAL COMPENSATION WILL BE PROVIDED.

EXISTING CONTROLLER SEQUENCE

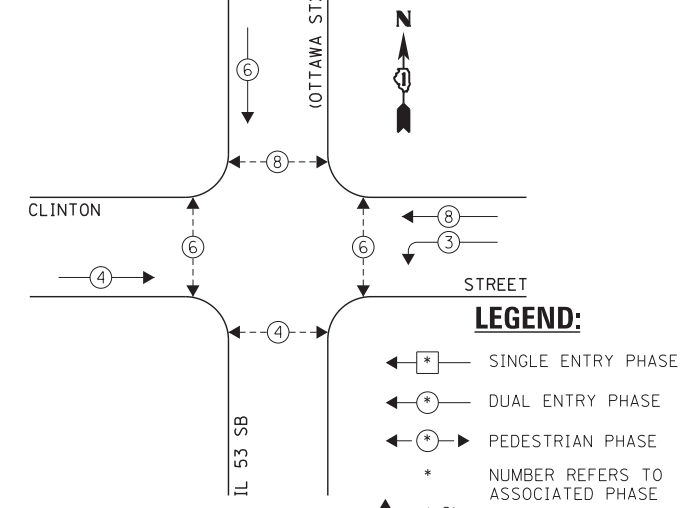

EXISTING PHASE DESIGNATION DIAGRAM

EXISTING EMERGENCY VEHICLE PREEMPTION SEQUENCE

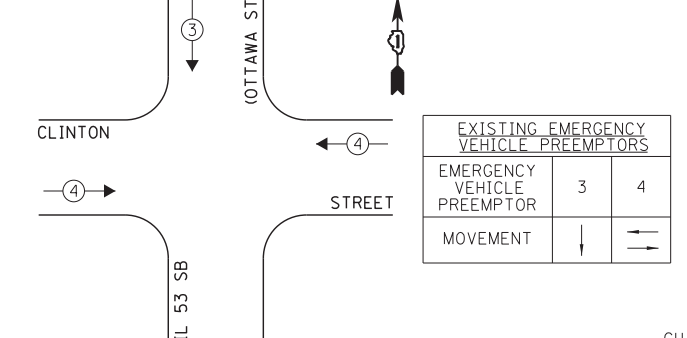

I.D.O.T. TRAFFIC SIGNAL INSTALLATION ELECTRICAL SERVICE REQUIREMENTS					TOTAL WATTAGE
TYPE	NO. LAMPS	INCAND.	L.E.D.	OPERATION	
SIGNAL (RED)	7	135	17	0.50	59.5
SIGNAL (YELLOW)	7	135	25	0.25	43.75
SIGNAL (GREEN)	7	135	15	0.25	26.25
ARROW	4	135	12	0.10	4.8
PED. SIGNAL	8	90	25	1.00	200.0
CONTROLLER	1	-	100	1.00	100.0
LUMINAIRE	-	-	250	0.50	-
L.E.D. ST. NAME SIGN	-	-	64	0.50	-
VIDEO SYSTEM	-	-	150	1.00	-
BATTERY BACKUP	1	-	25	1.00	25.0
ILLUMINATED SIGN	-	-	25	0.05	-
TOTAL =					459.3

THE TRAFFIC SIGNAL CONTROL EQUIPMENT FOR THIS PROJECT SHALL BE "ECONOLITE" TO MATCH THE EXISTING ADJACENT SYSTEM.

ENERGY COSTS - BILLED TO: IL DEPT. OF TRANSPORTATION
(ADDRESS) 201 W. CENTER COURT
(ADDRESS) SCHAUMBURG, IL 60196-1096
ENERGY SUPPLY - CONTACT: TIM COSLET
PHONE: 815-724-5010
COMPANY: COMED - JOLIET

FILE NAME = 60W21-030-IL53(Ottawa St@Clinton St).dgn	USER NAME = gwhitten	DESIGNED - JRD	REVISED -
60W21-030	PLOT SCALE = 1:20	DRAWN - GW3	REVISED -
	PLOT DATE = 3/28/2013	CHECKED - KLB	REVISED -
		DATE - 03-28-13	REVISED -

STATE OF ILLINOIS
DEPARTMENT OF TRANSPORTATION

SCHEDULE OF QUANTITIES, CABLE PLAN, PHASE DESIGNATION DIAGRAM, & EMERGENCY VEHICLE PREEMPTION SEQUENCE
IL 53 SB (OTTAWA ST) AT CLINTON STREET

SCALE: SHEET OF SHEETS STA. TO STA.

F.A. RTE.	SECTION	COUNTY	TOTAL SHEETS	SHEET NO.
VAR	2013-003-I	WILL	89	30
CONTRACT NO. 60W21				

SCHEDULE OF QUANTITIES
IL 53 (OTTAWA ST) AT WASHINGTON STREET

NO.	QUANT.	UNIT	DESCRIPTION
1.	1	EACH	MAINTENANCE OF EXISTING TRAFFIC SIGNAL INSTALLATION
2.	1	EACH	MODIFY EXISTING CONTROLLER CABINET
3.	1	EACH	UNINTERRUPTIBLE POWER SUPPLY, SPECIAL

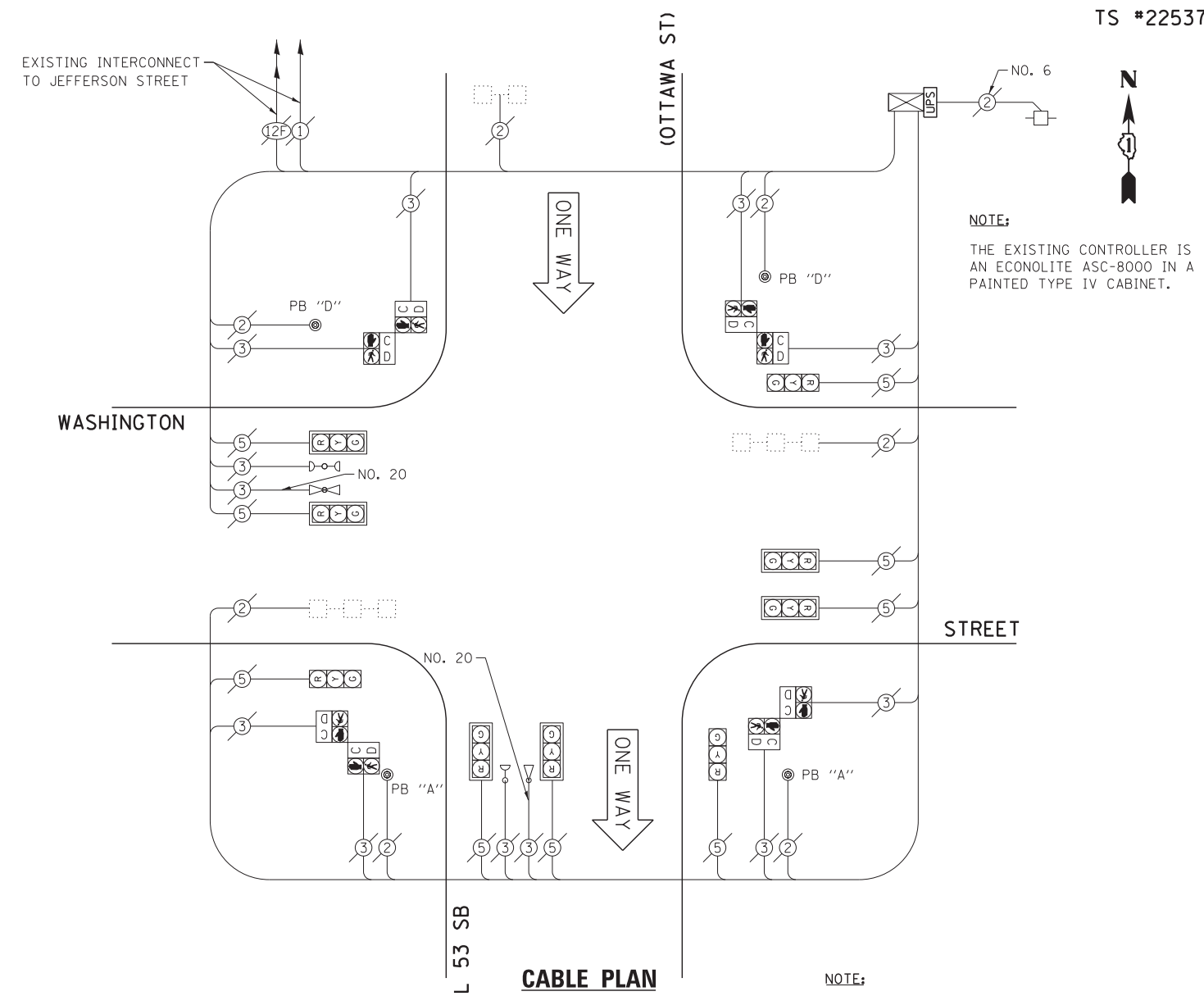

NOTE:
THE EXISTING CONTROLLER IS AN ECONOLITE ASC-8000 IN A PAINTED TYPE IV CABINET.

NOTE:
PUSH BUTTON "A" SHALL PLACE A CALL IN PHASES 2 AND 4.
PUSH BUTTON "D" SHALL PLACE A CALL IN PHASES 2 AND 8.

EXISTING CONTROLLER SEQUENCE

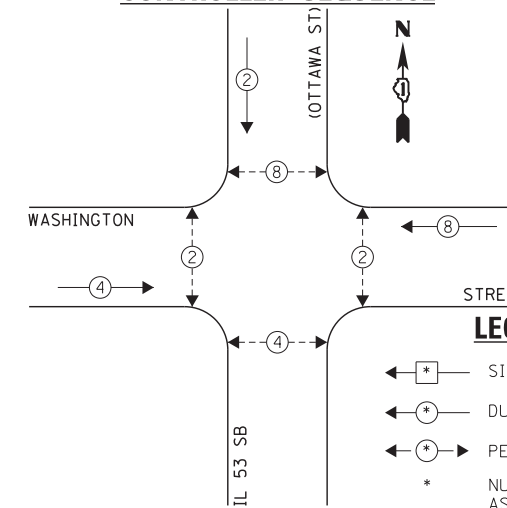

EXISTING EMERGENCY VEHICLE PREEMPTION SEQUENCE

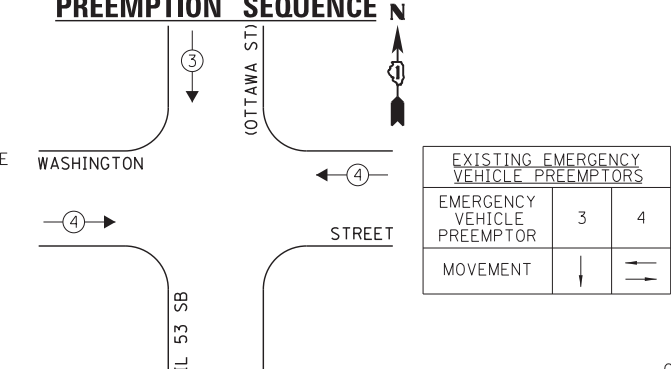

EXISTING EMERGENCY VEHICLE PREEMPTORS		
EMERGENCY VEHICLE PREEMPTOR	3	4
MOVEMENT	↓	←

EXISTING PHASE DESIGNATION DIAGRAM

I.D.O.T. TRAFFIC SIGNAL INSTALLATION ELECTRICAL SERVICE REQUIREMENTS					TOTAL WATTAGE
TYPE	NO. LAMPS	INCAND.	L.E.D.	OPERATION	
SIGNAL (RED)	9	135	17	0.50	76.5
SIGNAL (YELLOW)	9	135	25	0.25	56.25
SIGNAL (GREEN)	9	135	15	0.25	33.75
ARROW	-	135	12	0.10	-
PED. SIGNAL	8	90	25	1.00	200.0
CONTROLLER	1	-	100	1.00	100.0
LUMINAIRE	-	-	250	0.50	-
L.E.D. ST. NAME SIGN	-	-	64	0.50	-
VIDEO SYSTEM	-	-	150	1.00	-
BATTERY BACKUP	1	-	25	1.00	25.0
ILLUMINATED SIGN	-	-	25	0.05	-
TOTAL =					491.5

THE TRAFFIC SIGNAL CONTROL EQUIPMENT FOR THIS PROJECT SHALL BE "ECONOLITE" TO MATCH THE EXISTING ADJACENT SYSTEM.

ENERGY COSTS - BILLED TO: IL DEPT. OF TRANSPORTATION
(ADDRESS) 201 W. CENTER COURT
(ADDRESS) SCHAUMBURG, IL 60196-1096
ENERGY SUPPLY - CONTACT: TIM COSLET
PHONE: 815-724-5010
COMPANY: COMED - JOLIET

FILE NAME = 60W21-031-IL53(Ottawa St)@Washington St.dgn	USER NAME = gwhitten	DESIGNED - JRD	REVISED -
60W21-031	PLOT SCALE = 1:20	DRAWN - GW3	REVISED -
	PLOT DATE = 3/28/2013	CHECKED - KLB	REVISED -
		DATE - 03-28-13	REVISED -

STATE OF ILLINOIS
DEPARTMENT OF TRANSPORTATION

SCHEDULE OF QUANTITIES, CABLE PLAN, PHASE DESIGNATION DIAGRAM, & EMERGENCY VEHICLE PREEMPTION SEQUENCE
IL 53 (OTTAWA ST) AT WASHINGTON STREET

SCALE: SHEET OF SHEETS STA. TO STA.

F.A. RTE.	SECTION	COUNTY	TOTAL SHEETS	SHEET NO.
VAR	2013-003-I	WILL	89	31
CONTRACT NO. 60W21				
ILLINOIS FED. AID PROJECT				

SCHEDULE OF QUANTITIES
IL 53 (SCOTT ST) AT CLINTON STREET

NO.	QUANT.	UNIT	DESCRIPTION
1.	1	EACH	MAINTENANCE OF EXISTING TRAFFIC SIGNAL INSTALLATION
2.	1	EACH	MODIFY EXISTING CONTROLLER CABINET
3.	1	EACH	UNINTERRUPTIBLE POWER SUPPLY, SPECIAL

NOTE:

THE EXISTING CONTROLLER IS AN ECONOLITE ASC/2-2000 IN A PAINTED TYPE IV CABINET.

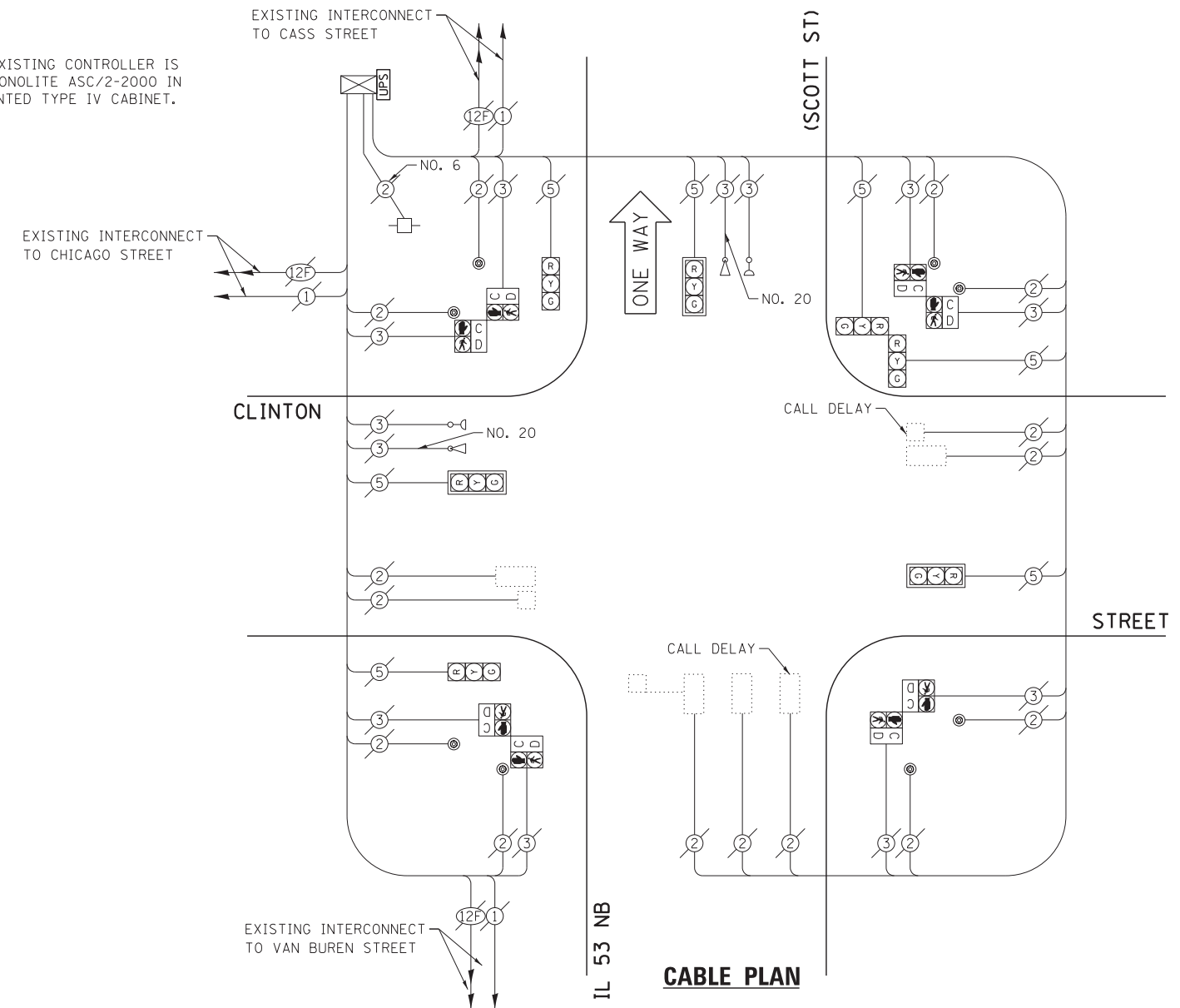

EXISTING CONTROLLER SEQUENCE

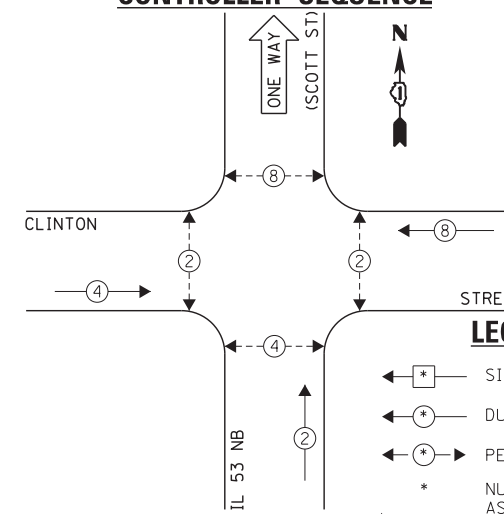

LEGEND:

- ← * → SINGLE ENTRY PHASE
- ← * DUAL ENTRY PHASE
- ← * → PEDESTRIAN PHASE
- * NUMBER REFERS TO ASSOCIATED PHASE
- ← * OL → OVERLAP

EXISTING EMERGENCY VEHICLE PREEMPTION SEQUENCE

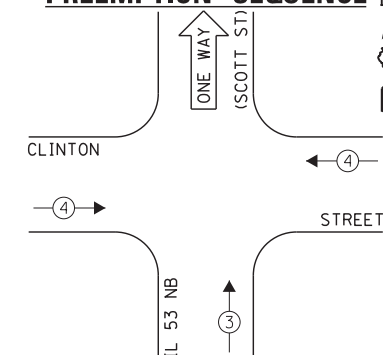

EXISTING EMERGENCY VEHICLE PREEMPTORS		
EMERGENCY VEHICLE PREEMPTOR	3	4
MOVEMENT	↑	→

EXISTING PHASE DESIGNATION DIAGRAM

I.D.O.T. TRAFFIC SIGNAL INSTALLATION ELECTRICAL SERVICE REQUIREMENTS					TOTAL WATTAGE
TYPE	NO. LAMPS	INCAND.	L.E.D.	OPERATION	
SIGNAL (RED)	7	135	17	0.50	59.5
SIGNAL (YELLOW)	7	135	25	0.25	43.75
SIGNAL (GREEN)	7	135	15	0.25	26.25
ARROW	-	135	12	0.10	-
PED. SIGNAL	8	90	25	1.00	200.0
CONTROLLER	1	-	100	1.00	100.0
LUMINAIRE	-	-	250	0.50	-
L.E.D. ST. NAME SIGN	-	-	64	0.50	-
VIDEO SYSTEM	-	-	150	1.00	-
BATTERY BACKUP	1	-	25	1.00	25.0
ILLUMINATED SIGN	-	-	25	0.05	-
TOTAL =					454.5

ENERGY COSTS - BILLED TO: IL DEPT. OF TRANSPORTATION
(ADDRESS) 201 W. CENTER COURT
(ADDRESS) SCHAUMBURG, IL 60196-1096
ENERGY SUPPLY - CONTACT: TIM COSLET
PHONE: 815-724-5010
COMPANY: COMED - JOLIET

THE TRAFFIC SIGNAL CONTROL EQUIPMENT FOR THIS PROJECT SHALL BE "ECONOLITE" TO MATCH THE EXISTING ADJACENT SYSTEM.

FILE NAME =	USER NAME = gwhitten	DESIGNED - JRD	REVISED -
60W21-032-IL53(Scott St@Clinton St)dn		DRAWN - GW3	REVISED -
		CHECKED - KLB	REVISED -
60W21-032	PLOT DATE = 3/28/2013	DATE - 03-28-13	REVISED -

STATE OF ILLINOIS
DEPARTMENT OF TRANSPORTATION

SCHEDULE OF QUANTITIES, CABLE PLAN, PHASE DESIGNATION DIAGRAM, & EMERGENCY VEHICLE PREEMPTION SEQUENCE
IL 53 NORTHBOUND (SCOTT ST) AT CLINTON STREET

SCALE: SHEET OF SHEETS STA. TO STA.

F.A. RTE.	SECTION	COUNTY	TOTAL SHEETS	SHEET NO.
VAR	2013-003-I	WILL	89	32
CONTRACT NO. 60W21				
ILLINOIS FED. AID PROJECT				

SCHEDULE OF QUANTITIES
IL 53 (SCOTT ST) AT VAN BUREN STREET

NO.	QUANT.	UNIT	DESCRIPTION
1.	1	EACH	MAINTENANCE OF EXISTING TRAFFIC SIGNAL INSTALLATION
2.	1	EACH	MODIFY EXISTING CONTROLLER CABINET
3.	1	EACH	UNINTERRUPTABLE POWER SUPPLY, SPECIAL

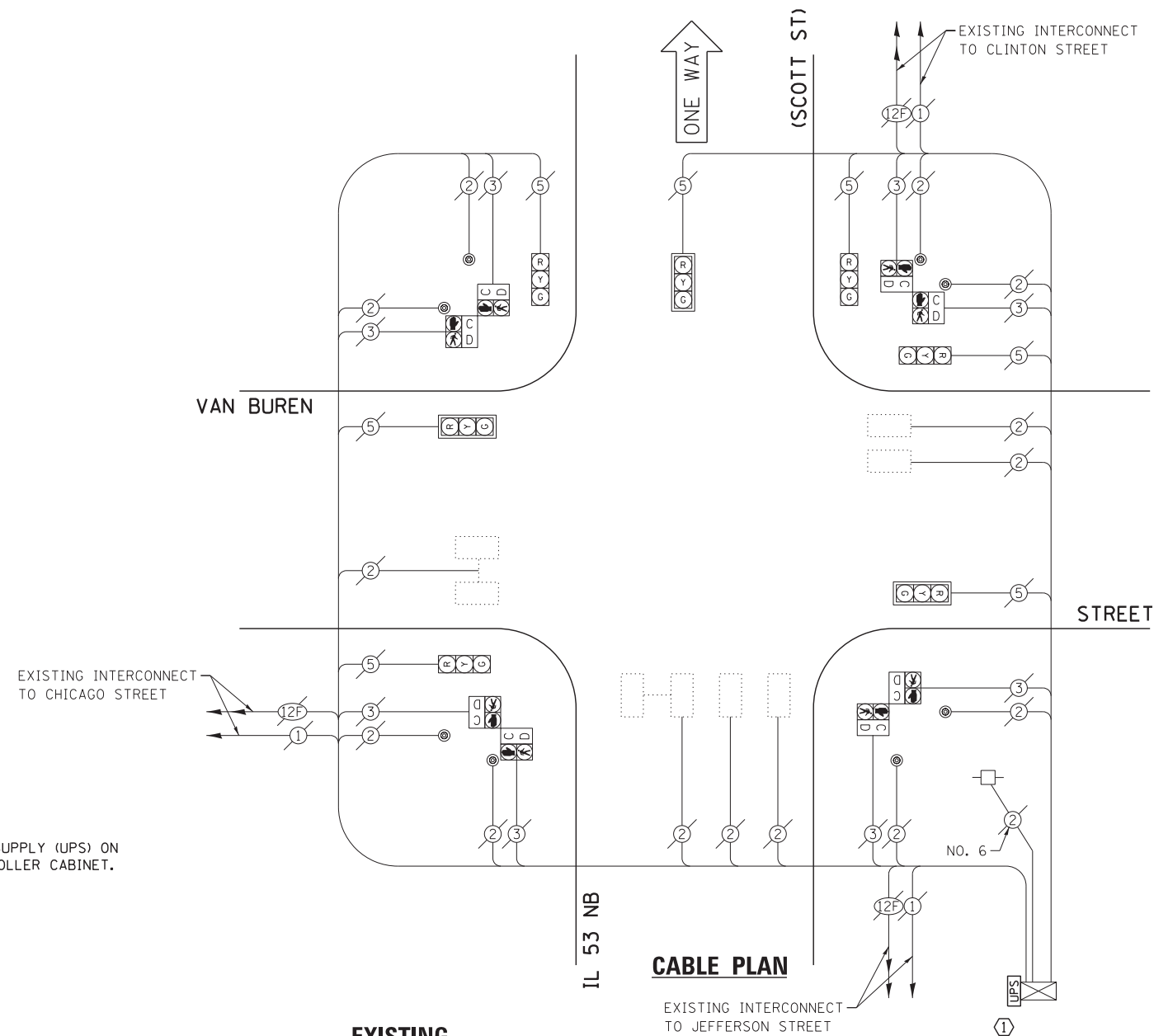

CONSTRUCTION NOTE:
① INSTALL UNINTERRUPTABLE POWER SUPPLY (UPS) ON LEFT SIDE OF THE EXISTING CONTROLLER CABINET.

NOTE:
THE EXISTING CONTROLLER IS AN ECONOLITE ASC/2-2000 IN A PAINTED TYPE IV CABINET.

EXISTING CONTROLLER SEQUENCE

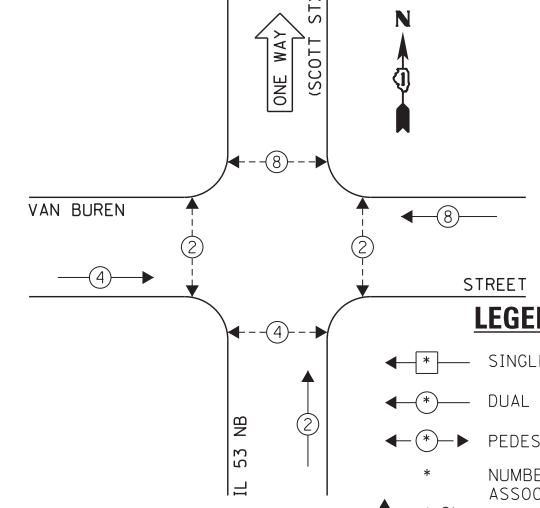

EXISTING PHASE DESIGNATION DIAGRAM

I.D.O.T. TRAFFIC SIGNAL INSTALLATION ELECTRICAL SERVICE REQUIREMENTS					TOTAL WATTAGE
TYPE	NO. LAMPS	WATTAGE		OPERATION	
SIGNAL (RED)	7	135	17	0.50	59.5
SIGNAL (YELLOW)	7	135	25	0.25	43.75
SIGNAL (GREEN)	7	135	15	0.25	26.25
ARROW	-	135	12	0.10	-
PED. SIGNAL	8	90	25	1.00	200.0
CONTROLLER	1	-	100	1.00	100.0
LUMINAIRE	-	-	250	0.50	-
L.E.D. ST. NAME SIGN	-	-	64	0.50	-
VIDEO SYSTEM	-	-	150	1.00	-
BATTERY BACKUP	1	-	25	1.00	25.0
ILLUMINATED SIGN	-	-	25	0.05	-
TOTAL =					454.5

THE TRAFFIC SIGNAL CONTROL EQUIPMENT FOR THIS PROJECT SHALL BE "ECONOLITE" TO MATCH THE EXISTING ADJACENT SYSTEM.

ENERGY COSTS - BILLED TO: IL DEPT. OF TRANSPORTATION
(ADDRESS) 201 W. CENTER COURT
(ADDRESS) SCHAUMBURG, IL 60196-1096
ENERGY SUPPLY - CONTACT: TIM COSLET
PHONE: 815-724-5010
COMPANY: COMED - JOLIET

FILE NAME = 60W21-033-IL53\Scott St@Van Buren St.dgn	USER NAME = gwhitten	DESIGNED - JRD	REVISED -
60W21-033	PLOT SCALE = 1:20	DRAWN - GW3	REVISED -
	PLOT DATE = 3/28/2013	CHECKED - KLB	REVISED -
		DATE - 03-28-13	REVISED -

STATE OF ILLINOIS
DEPARTMENT OF TRANSPORTATION

SCHEDULE OF QUANTITIES, CABLE PLAN
& PHASE DESIGNATION DIAGRAM
IL 53 NORTHBOUND (SCOTT ST) AND VAN BUREN STREET

F.A. RTE.	SECTION	COUNTY	TOTAL SHEETS	SHEET NO.
VAR	2013-003-I	WILL	89	33
CONTRACT NO. 60W21				

SCHEDULE OF QUANTITIES
IL 53 (SCOTT ST) AT CLAY STREET

NO.	QUANT.	UNIT	DESCRIPTION
1.	1	EACH	MAINTENANCE OF EXISTING TRAFFIC SIGNAL INSTALLATION
2.	1	EACH	MODIFY EXISTING CONTROLLER CABINET
3.	1	EACH	UNINTERRUPTABLE POWER SUPPLY, SPECIAL

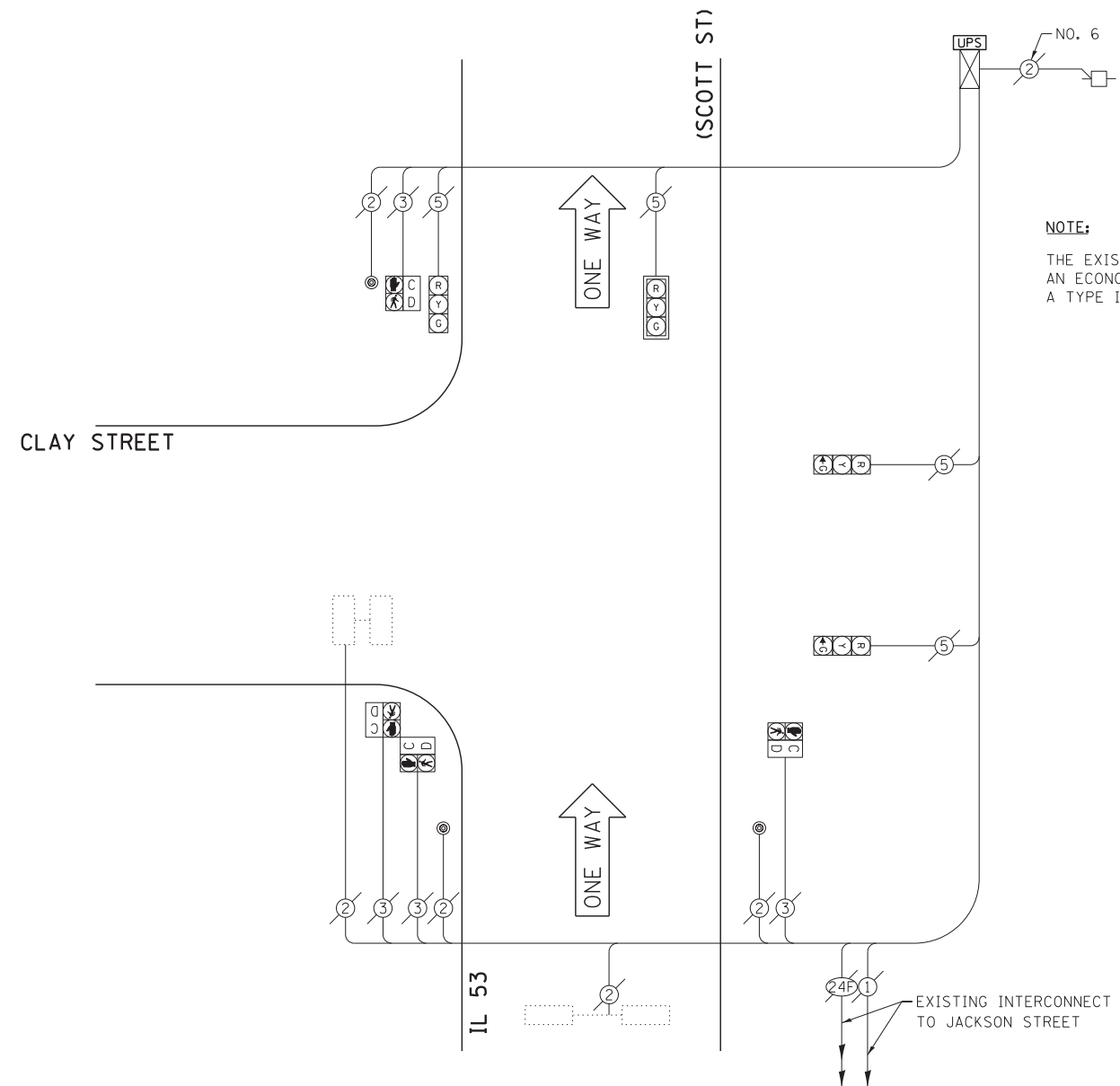

NOTE:
THE EXISTING CONTROLLER IS AN ECONOLITE ASC/3-2100 IN A TYPE IV CABINET.

EXISTING CONTROLLER SEQUENCE

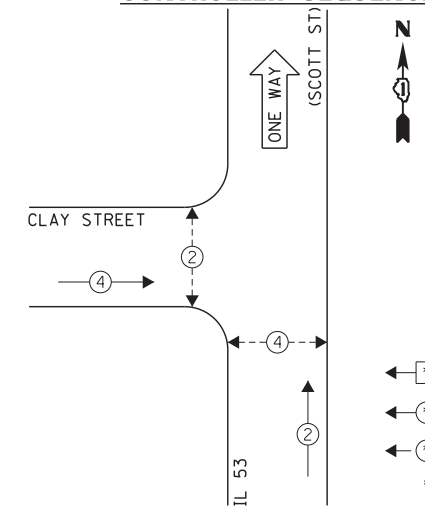

CABLE PLAN

- LEGEND:**
- ← * → SINGLE ENTRY PHASE
 - ← * → DUAL ENTRY PHASE
 - ← * → PEDESTRIAN PHASE
 - * NUMBER REFERS TO ASSOCIATED PHASE
 - ← * → OL OVERLAP

EXISTING PHASE DESIGNATION DIAGRAM

I.D.O.T. TRAFFIC SIGNAL INSTALLATION ELECTRICAL SERVICE REQUIREMENTS				TOTAL WATTAGE
TYPE	NO. LAMPS	WATTAGE INCAND. L.E.D.	OPERATION	
SIGNAL (RED)	4	135 17	0.50	34.0
SIGNAL (YELLOW)	4	135 25	0.25	25.0
SIGNAL (GREEN)	4	135 15	0.25	15.0
ARROW	-	135 12	0.10	-
PED. SIGNAL	4	90 25	1.00	100.0
CONTROLLER	1	- 100	1.00	100.0
LUMINAIRE	-	- 250	0.50	-
L.E.D. ST. NAME SIGN	-	- 64	0.50	-
VIDEO SYSTEM	-	- 150	1.00	-
BATTERY BACKUP	1	- 25	1.00	25.0
ILLUMINATED SIGN	-	- 25	0.05	-
TOTAL =				299.0

THE TRAFFIC SIGNAL CONTROL EQUIPMENT FOR THIS PROJECT SHALL BE "ECONOLITE" TO MATCH THE EXISTING ADJACENT SYSTEM.

ENERGY COSTS - BILLED TO: IL DEPT. OF TRANSPORTATION
(ADDRESS) 201 W. CENTER COURT
(ADDRESS) SCHAUMBURG, IL 60196-1096
ENERGY SUPPLY - CONTACT: TIM COSLET
PHONE: 815-724-5010
COMPANY: COMED - JOLIET

FILE NAME = 60W21-034-IL53\Scott St@Clay St.dgn	USER NAME = gwhitten	DESIGNED - JRD	REVISED -
60W21-034	PLOT SCALE = 1:20	DRAWN - GW3	REVISED -
	PLOT DATE = 3/28/2013	CHECKED - KLB	REVISED -
		DATE - 03-28-13	REVISED -

STATE OF ILLINOIS
DEPARTMENT OF TRANSPORTATION

SCHEDULE OF QUANTITIES, CABLE PLAN
& PHASE DESIGNATION DIAGRAM
IL 53 (SCOTT ST) AND CLAY STREET

SCALE: SHEET OF SHEETS STA. TO STA.

F.A. RTE.	SECTION	COUNTY	TOTAL SHEETS	SHEET NO.
VAR	2013-003-I	WILL	89	34
CONTRACT NO. 60W21				
ILLINOIS FED. AID PROJECT				

SCHEDULE OF QUANTITIES
IL 53 (SCOTT ST) AT JACKSON STREET

NO.	QUANT.	UNIT	DESCRIPTION
1.	1	EACH	MAINTENANCE OF EXISTING TRAFFIC SIGNAL INSTALLATION
2.	1	EACH	MODIFY EXISTING CONTROLLER CABINET
3.	1	EACH	UNINTERRUPTIBLE POWER SUPPLY, SPECIAL

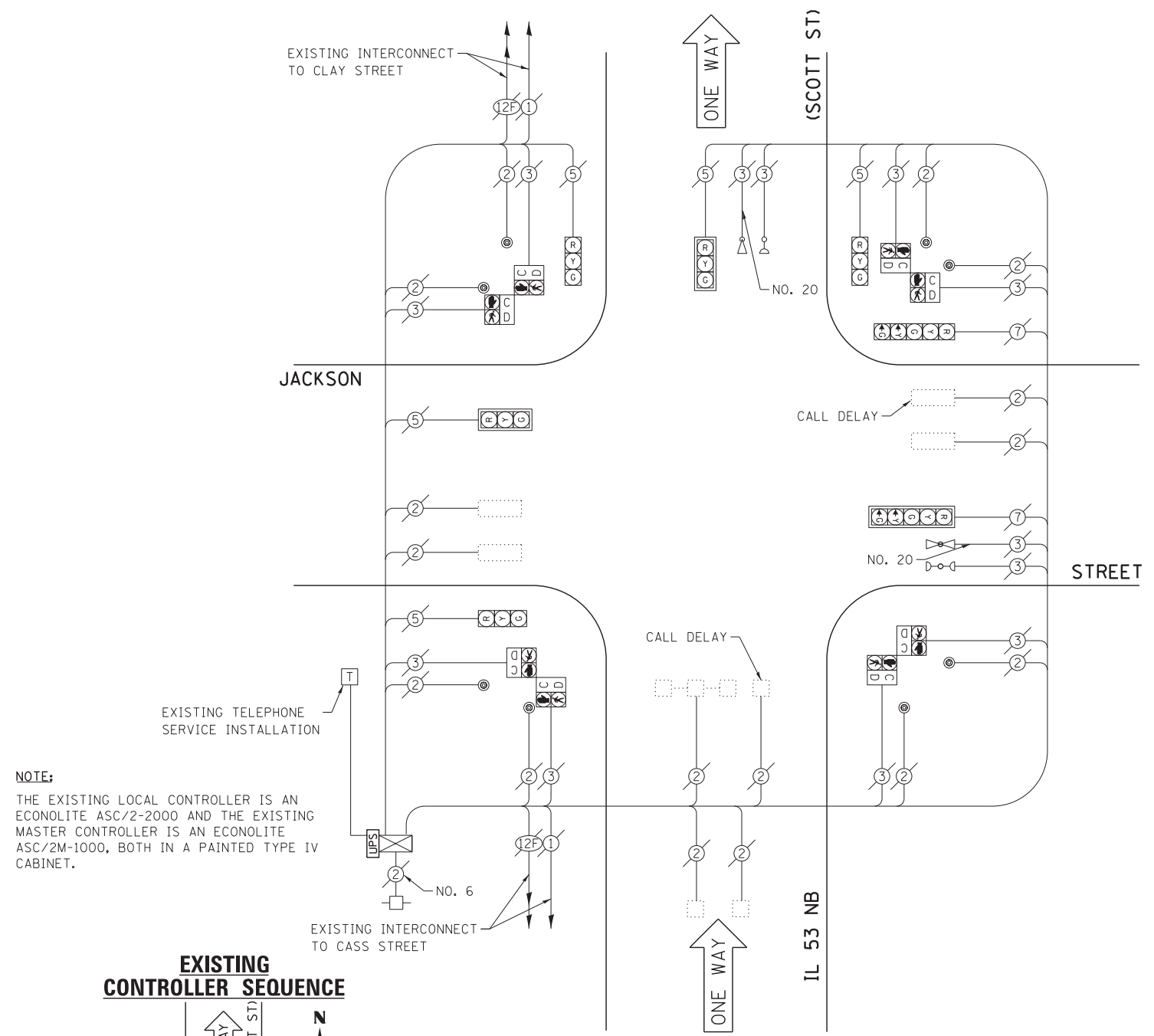

NOTE:

THE EXISTING LOCAL CONTROLLER IS AN ECONOLITE ASC/2-2000 AND THE EXISTING MASTER CONTROLLER IS AN ECONOLITE ASC/2M-1000, BOTH IN A PAINTED TYPE IV CABINET.

EXISTING CONTROLLER SEQUENCE

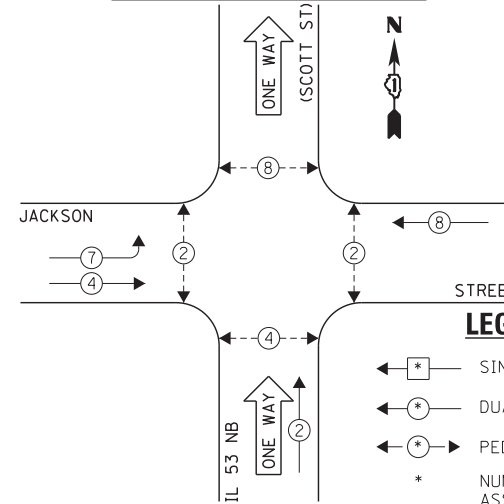

LEGEND:

- ◀ * → SINGLE ENTRY PHASE
- ◀ * → DUAL ENTRY PHASE
- ◀ * → PEDESTRIAN PHASE
- * NUMBER REFERS TO ASSOCIATED PHASE
- ◀ * → OVERLAP

EXISTING PHASE DESIGNATION DIAGRAM

EXISTING EMERGENCY VEHICLE PREEMPTION SEQUENCE

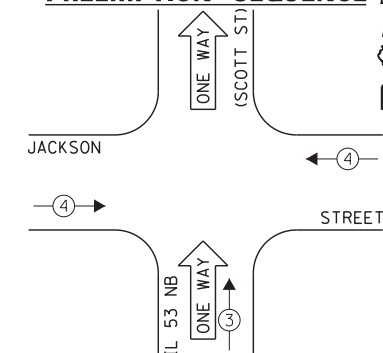

EXISTING EMERGENCY VEHICLE PREEMPTORS		
EMERGENCY VEHICLE PREEMPTOR	3	4
MOVEMENT	↑	→

I.D.O.T. TRAFFIC SIGNAL INSTALLATION ELECTRICAL SERVICE REQUIREMENTS					TOTAL WATTAGE
TYPE	NO. LAMPS	INCAND.	L.E.D.	OPERATION	
SIGNAL (RED)	7	135	17	0.50	59.5
SIGNAL (YELLOW)	7	135	25	0.25	43.75
SIGNAL (GREEN)	7	135	15	0.25	26.25
ARROW	-	135	12	0.10	-
PED. SIGNAL	8	90	25	1.00	200.0
CONTROLLER	1	-	100	1.00	100.0
LUMINAIRE	-	-	250	0.50	-
L.E.D. ST. NAME SIGN	-	-	64	0.50	-
VIDEO SYSTEM	-	-	150	1.00	-
BATTERY BACKUP	1	-	25	1.00	25.0
ILLUMINATED SIGN	-	-	25	0.05	-
TOTAL =					454.5

ENERGY COSTS - BILLED TO: IL DEPT. OF TRANSPORTATION
(ADDRESS) 201 W. CENTER COURT
(ADDRESS) SCHAMBURG, IL 60196-1096
ENERGY SUPPLY - CONTACT: TIM COSLET
PHONE: 815-724-5010
COMPANY: COMED - JOLIET

THE TRAFFIC SIGNAL CONTROL EQUIPMENT FOR THIS PROJECT SHALL BE "ECONOLITE" TO MATCH THE EXISTING ADJACENT SYSTEM.

FILE NAME = 60W21-035-IL53\Scott St@Jackson St.dgn	USER NAME = gwhitten	DESIGNED - JRD	REVISED -
60W21-035	PLOT SCALE = 1:20	DRAWN - GW3	REVISED -
	PLOT DATE = 3/28/2013	CHECKED - KLB	REVISED -
		DATE - 03-28-13	REVISED -

STATE OF ILLINOIS
DEPARTMENT OF TRANSPORTATION

SCHEDULE OF QUANTITIES, CABLE PLAN, PHASE DESIGNATION DIAGRAM, & EMERGENCY VEHICLE PREEMPTION SEQUENCE
IL 53 NORTHBOUND (SCOTT ST) AND JACKSON STREET

SCALE: SHEET OF SHEETS STA. TO STA.

F.A. RTE.	SECTION	COUNTY	TOTAL SHEETS	SHEET NO.
VAR	2013-003-I	WILL	89	35
CONTRACT NO. 60W21				
ILLINOIS FED. AID PROJECT				

SCHEDULE OF QUANTITIES
IL 53 (SCOTT ST) AT OHIO STREET

NO.	QUANT.	UNIT	DESCRIPTION
1.	1	EACH	MAINTENANCE OF EXISTING TRAFFIC SIGNAL INSTALLATION
2.	1	EACH	MODIFY EXISTING CONTROLLER CABINET
3.	1	EACH	UNINTERRUPTABLE POWER SUPPLY, SPECIAL

NOTE:

THE EXISTING CONTROLLER IS AN ECONOLITE ASC/2-2000 IN A TYPE IV CABINET.

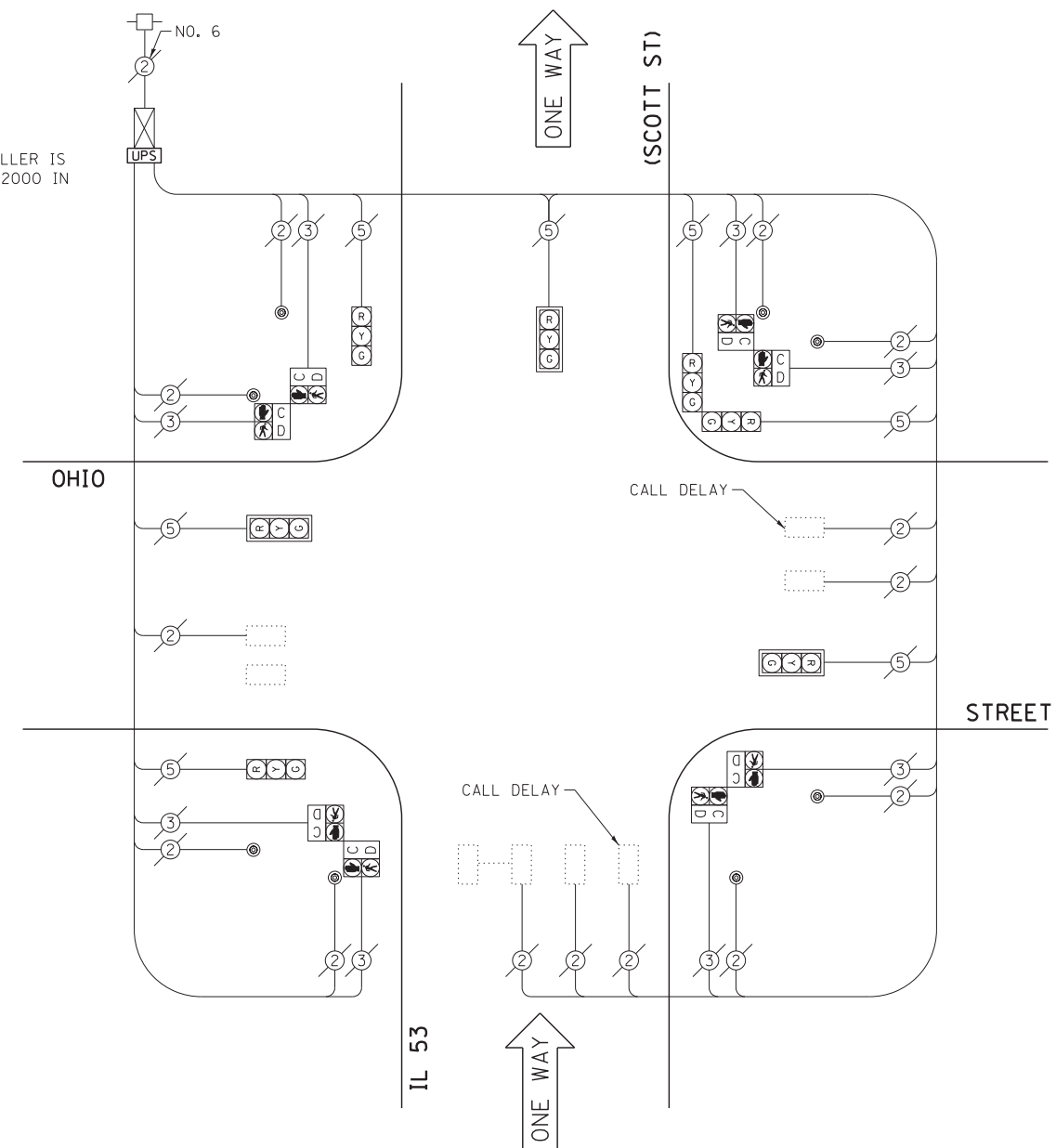

CABLE PLAN

EXISTING CONTROLLER SEQUENCE

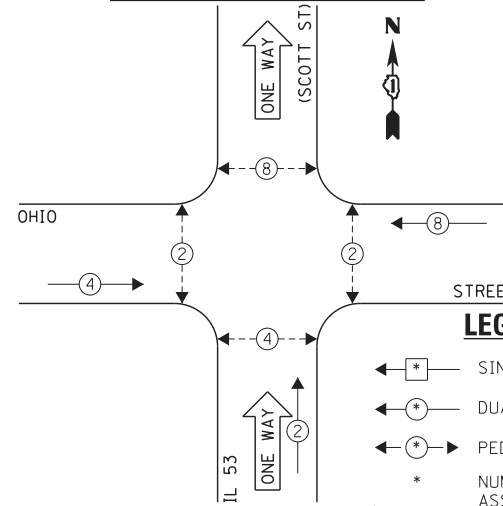

EXISTING PHASE DESIGNATION DIAGRAM

I.D.O.T. TRAFFIC SIGNAL INSTALLATION ELECTRICAL SERVICE REQUIREMENTS					TOTAL WATTAGE
TYPE	NO. LAMPS	WATTAGE		OPERATION	
SIGNAL (RED)	7	135	17	0.50	59.5
SIGNAL (YELLOW)	7	135	25	0.25	43.75
SIGNAL (GREEN)	7	135	15	0.25	26.25
ARROW	-	135	12	0.10	-
PED. SIGNAL	8	90	25	1.00	200.0
CONTROLLER	1	-	100	1.00	100.0
LUMINAIRE	-	-	250	0.50	-
L.E.D. ST. NAME SIGN	-	-	64	0.50	-
VIDEO SYSTEM	-	-	150	1.00	-
BATTERY BACKUP	1	-	25	1.00	25.0
ILLUMINATED SIGN	-	-	25	0.05	-
TOTAL =					454.5

ENERGY COSTS - BILLED TO: IL DEPT. OF TRANSPORTATION
(ADDRESS) 201 W. CENTER COURT
(ADDRESS) SCHAUMBURG, IL 60196-1096
ENERGY SUPPLY - CONTACT: TIM COSLET
PHONE: 815-724-5010
COMPANY: COMED - JOLIET

THE TRAFFIC SIGNAL CONTROL EQUIPMENT FOR THIS PROJECT SHALL BE "ECONOLITE" TO MATCH THE EXISTING ADJACENT SYSTEM.

FILE NAME = 60W21-036-IL53\Scott St@Ohio St.dgn	USER NAME = gwhitten	DESIGNED - JRD	REVISED -
PLOT SCALE = 1:20	CHECKED - KLB	DRAWN - GW3	REVISED -
PLOT DATE = 3/28/2013	DATE - 03-28-13		REVISED -

STATE OF ILLINOIS
DEPARTMENT OF TRANSPORTATION

SCHEDULE OF QUANTITIES, CABLE PLAN
& PHASE DESIGNATION DIAGRAM
IL 53 (SCOTT ST) AND OHIO STREET

SCALE: SHEET OF SHEETS STA. TO STA.

F.A. RTE.	SECTION	COUNTY	TOTAL SHEETS	SHEET NO.
VAR	2013-003-I	WILL	89	36
CONTRACT NO. 60W21				

SCHEDULE OF QUANTITIES
IL 7 (LARKIN AV) AT BLACK ROAD

NO.	QUANT.	UNIT	DESCRIPTION
1.	1	EACH	MAINTENANCE OF EXISTING TRAFFIC SIGNAL INSTALLATION
2.	1	EACH	MODIFY EXISTING CONTROLLER CABINET
3.	1	EACH	UNINTERRUPTIBLE POWER SUPPLY, SPECIAL

NOTE:

THE EXISTING CONTROLLER IS AN ECONOLITE ASC/2-2100 IN A TYPE IV CABINET.

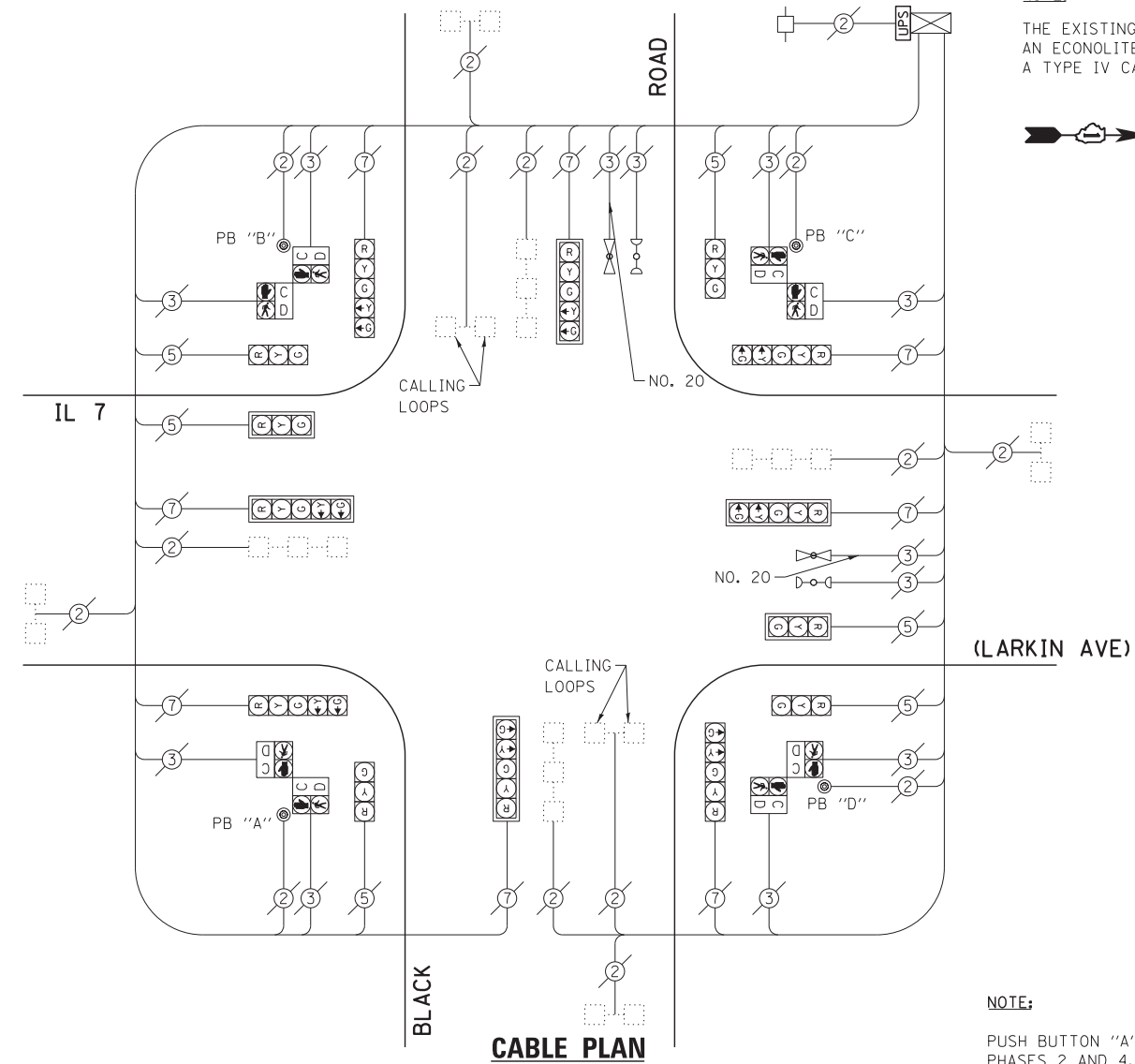

NOTE:

PUSH BUTTON "A" SHALL PLACE A CALL IN PHASES 2 AND 4.

PUSH BUTTON "B" SHALL PLACE A CALL IN PHASES 4 AND 6.

PUSH BUTTON "C" SHALL PLACE A CALL IN PHASES 6 AND 8.

PUSH BUTTON "D" SHALL PLACE A CALL IN PHASES 2 AND 8.

EXISTING CONTROLLER SEQUENCE

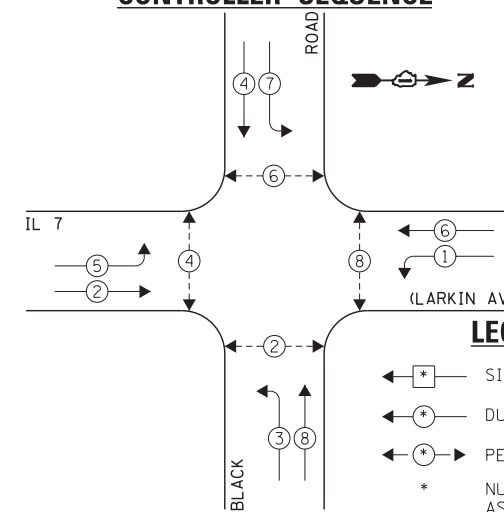

EXISTING EMERGENCY VEHICLE PREEMPTION SEQUENCE

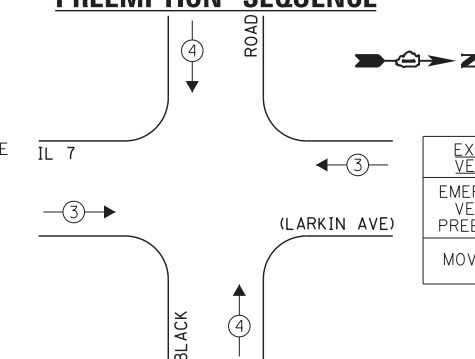

LEGEND:

- ← * → SINGLE ENTRY PHASE
- ← * → DUAL ENTRY PHASE
- ← * → PEDESTRIAN PHASE
- * NUMBER REFERS TO ASSOCIATED PHASE
- ← * → OL OVERLAP

EXISTING EMERGENCY VEHICLE PREEMPTORS		
EMERGENCY VEHICLE PREEMPTOR	3	4
MOVEMENT	→	↑

EXISTING PHASE DESIGNATION DIAGRAM

I.D.O.T. TRAFFIC SIGNAL INSTALLATION ELECTRICAL SERVICE REQUIREMENTS					TOTAL WATTAGE
TYPE	NO. LAMPS	INCAND.	L.E.D.	OPERATION	
SIGNAL (RED)	14	135	17	0.50	119.0
SIGNAL (YELLOW)	14	135	25	0.25	87.5
SIGNAL (GREEN)	14	135	15	0.25	52.5
ARROW	16	135	12	0.10	19.2
PED. SIGNAL	8	90	25	1.00	200.0
CONTROLLER	1	-	100	1.00	100.0
LUMINAIRE	-	-	250	0.50	-
L.E.D. ST. NAME SIGN	-	-	64	0.50	-
VIDEO SYSTEM	-	-	150	1.00	-
BATTERY BACKUP	1	-	25	1.00	25.0
ILLUMINATED SIGN	-	-	25	0.05	-
TOTAL =					603.2

ENERGY COSTS - BILLED TO: IL DEPT. OF TRANSPORTATION
(ADDRESS) 201 W. CENTER COURT
(ADDRESS) SCHAUMBURG, IL 60196-1096
ENERGY SUPPLY - CONTACT: TIM COSLET
PHONE: 815-724-5010
COMPANY: COMED - JOLIET

THE TRAFFIC SIGNAL CONTROL EQUIPMENT FOR THIS PROJECT SHALL BE "ECONOLITE" TO MATCH THE EXISTING ADJACENT SYSTEM.

FILE NAME = 60W21-037-IL7(Larkin Ave)@Black Rd.dgn	USER NAME = gwhitten	DESIGNED - JRD	REVISED -
PLOT SCALE = 1:20	CHECKED - KLB	DRAWN - GW3	REVISED -
PLOT DATE = 3/28/2013	DATE - 03-28-13		REVISED -

STATE OF ILLINOIS
DEPARTMENT OF TRANSPORTATION

SCHEDULE OF QUANTITIES, CABLE PLAN, PHASE DESIGNATION
DIAGRAM, & EMERGENCY VEHICLE PREEMPTION SEQUENCE
IL 7 (LARKIN AVE) AND BLACK ROAD

SCALE: SHEET OF SHEETS STA. TO STA.

F.A. RTE.	SECTION	COUNTY	TOTAL SHEETS	SHEET NO.
VAR	2013-003-I	WILL	89	37
CONTRACT NO. 60W21				
ILLINOIS FED. AID PROJECT				

SCHEDULE OF QUANTITIES
IL 7 (LARKIN AV) AT GLENWOOD AVENUE

NO.	QUANT.	UNIT	DESCRIPTION
1.	1	EACH	MAINTENANCE OF EXISTING TRAFFIC SIGNAL INSTALLATION
2.	1	EACH	MODIFY EXISTING CONTROLLER CABINET
3.	1	EACH	UNINTERRUPTIBLE POWER SUPPLY, SPECIAL

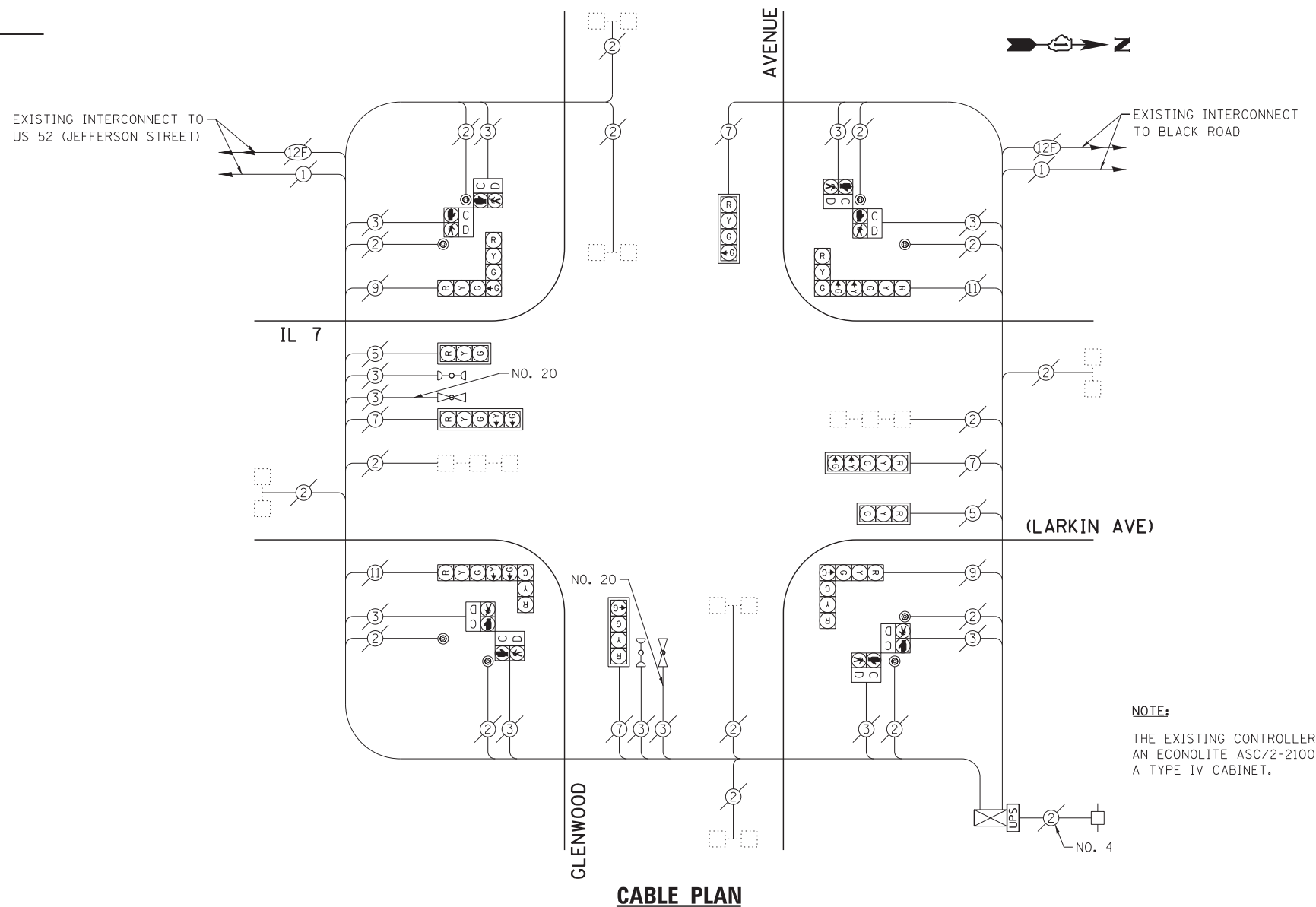

NOTE:
THE EXISTING CONTROLLER IS AN ECONOLITE ASC/2-2100 IN A TYPE IV CABINET.

EXISTING CONTROLLER SEQUENCE

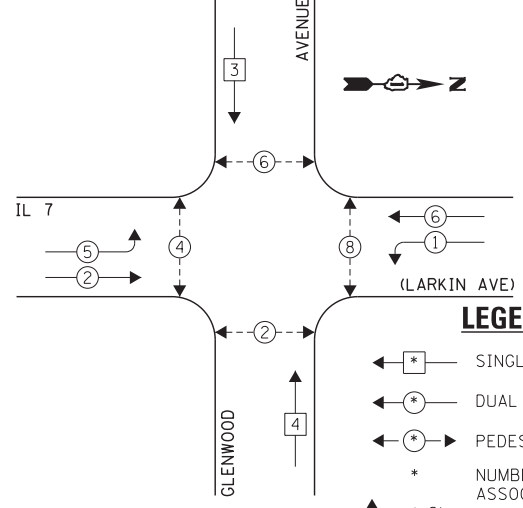

EXISTING EMERGENCY VEHICLE PREEMPTION SEQUENCE

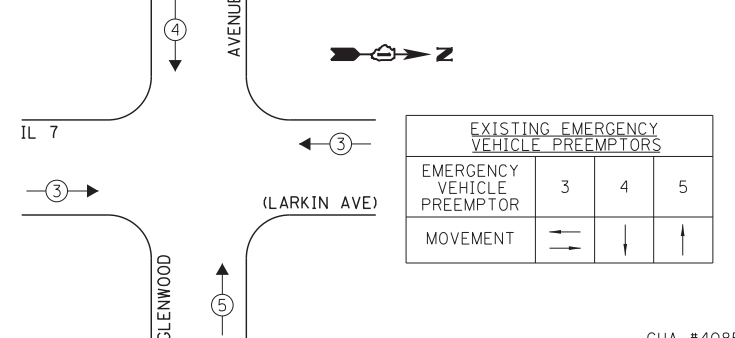

I.D.O.T. TRAFFIC SIGNAL INSTALLATION ELECTRICAL SERVICE REQUIREMENTS				TOTAL WATTAGE	
TYPE	NO. LAMPS	INCAND.	L.E.D.	OPERATION	
SIGNAL (RED)	14	135	17	0.50	119.0
SIGNAL (YELLOW)	14	135	25	0.25	87.5
SIGNAL (GREEN)	14	135	15	0.25	52.5
ARROW	12	135	12	0.10	14.4
PED. SIGNAL	8	90	25	1.00	200.0
CONTROLLER	1	-	100	1.00	100.0
LUMINAIRE	-	-	250	0.50	-
L.E.D. ST. NAME SIGN	-	-	64	0.50	-
VIDEO SYSTEM	-	-	150	1.00	-
BATTERY BACKUP	1	-	25	1.00	25.0
ILLUMINATED SIGN	-	-	25	0.05	-
TOTAL =				598.4	

THE TRAFFIC SIGNAL CONTROL EQUIPMENT FOR THIS PROJECT SHALL BE "ECONOLITE" TO MATCH THE EXISTING ADJACENT SYSTEM.

ENERGY COSTS - BILLED TO: IL DEPT. OF TRANSPORTATION
(ADDRESS) 201 W. CENTER COURT
(ADDRESS) SCHAUMBURG, IL 60196-1096
ENERGY SUPPLY - CONTACT: TIM COSLET
PHONE: 815-724-5010
COMPANY: COMED - JOLIET

EXISTING PHASE DESIGNATION DIAGRAM



FILE NAME = 60W21-038-IL7(Larkin Ave)@Glenwood Ave.dgn	USER NAME = gwhitten	DESIGNED - JRD	REVISED -
60W21-038	PLOT SCALE = 1:20	DRAWN - GW3	REVISED -
	PLOT DATE = 3/28/2013	CHECKED - KLB	REVISED -
		DATE - 03-28-13	REVISED -

STATE OF ILLINOIS
DEPARTMENT OF TRANSPORTATION

SCHEDULE OF QUANTITIES, CABLE PLAN, PHASE DESIGNATION
DIAGRAM, & EMERGENCY VEHICLE PREEMPTION SEQUENCE
IL 7 (LARKIN AV) AND GLENWOOD AVENUE

SCALE: SHEET OF SHEETS STA. TO STA.

F.A. RTE.	SECTION	COUNTY	TOTAL SHEETS	SHEET NO.
VAR	2013-003-I	WILL	89	38
CONTRACT NO. 60W21				
ILLINOIS FED. AID PROJECT				

SCHEDULE OF QUANTITIES
IL 7 (LARKIN AV) AT INGALLS AVENUE

NO.	QUANT.	UNIT	DESCRIPTION
1.	1	EACH	MAINTENANCE OF EXISTING TRAFFIC SIGNAL INSTALLATION
2.	1	EACH	MODIFY EXISTING CONTROLLER CABINET
3.	1	EACH	UNINTERRUPTABLE POWER SUPPLY, SPECIAL

NOTE:
THE EXISTING CONTROLLER IS AN ECONOLITE ASC/2-2100 IN A TYPE IV CABINET.

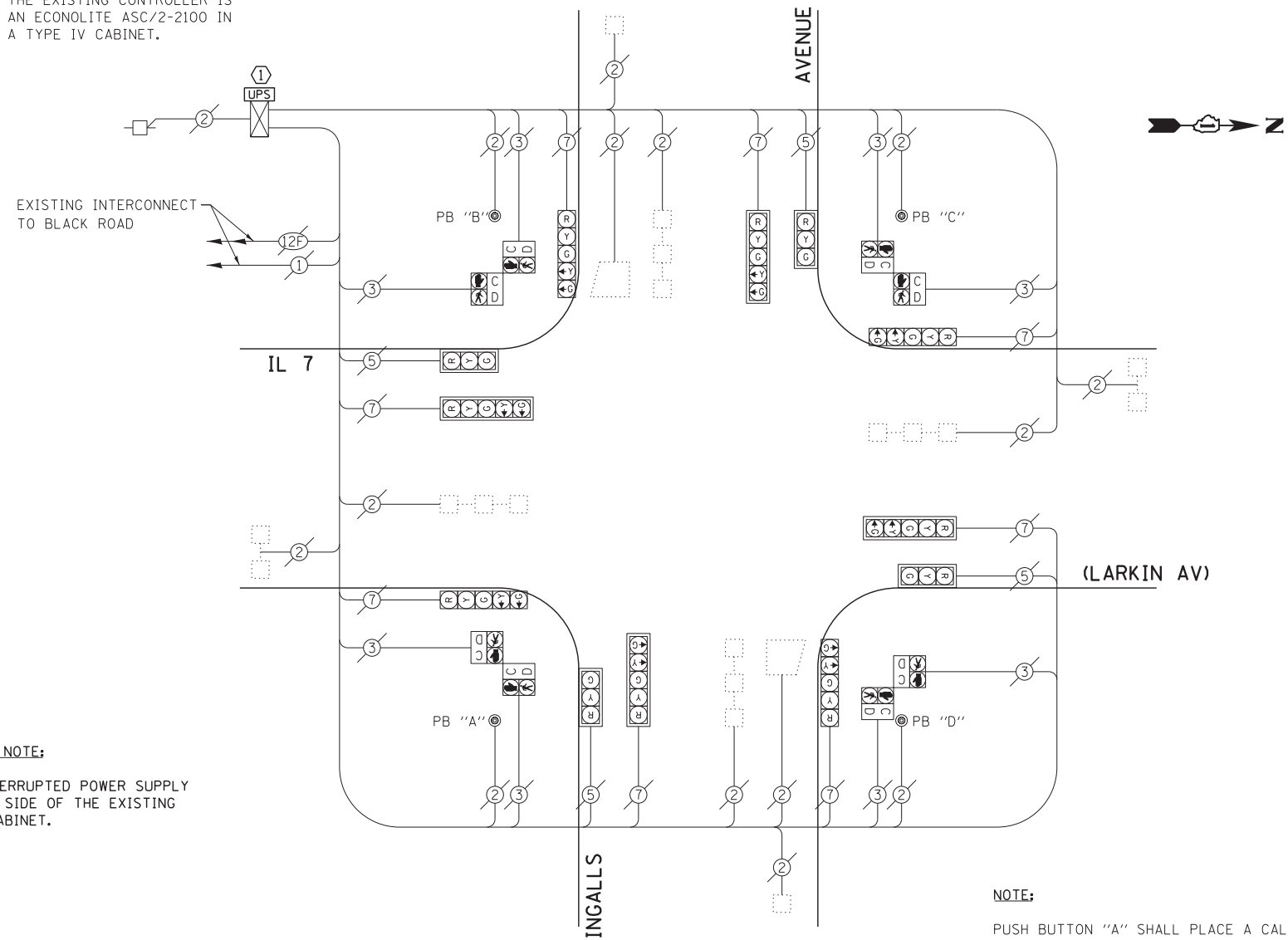

CONSTRUCTION NOTE:
① INSTALL UNINTERRUPTED POWER SUPPLY (UPS) ON LEFT SIDE OF THE EXISTING CONTROLLER CABINET.

CABLE PLAN

NOTE:
PUSH BUTTON "A" SHALL PLACE A CALL IN PHASES 2 AND 4.
PUSH BUTTON "B" SHALL PLACE A CALL IN PHASES 4 AND 6.
PUSH BUTTON "C" SHALL PLACE A CALL IN PHASES 6 AND 8.
PUSH BUTTON "D" SHALL PLACE A CALL IN PHASES 2 AND 8.

EXISTING CONTROLLER SEQUENCE

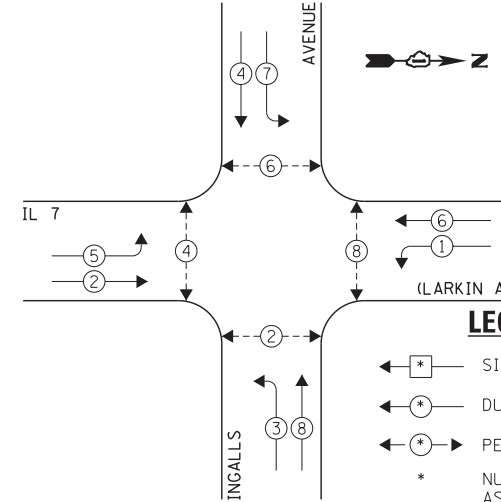

EXISTING PHASE DESIGNATION DIAGRAM

EXISTING EMERGENCY VEHICLE PREEMPTION SEQUENCE

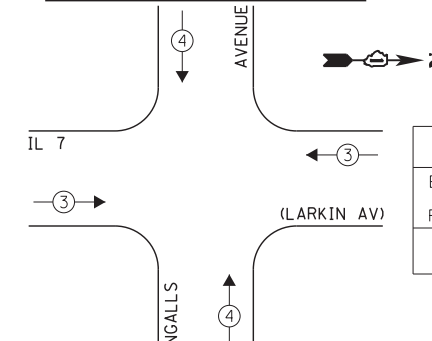

EXISTING EMERGENCY VEHICLE PREEMPTIONS		
EMERGENCY VEHICLE PREEMPTION	3	4
MOVEMENT	→	↑

I.D.O.T. TRAFFIC SIGNAL INSTALLATION ELECTRICAL SERVICE REQUIREMENTS					TOTAL WATTAGE
TYPE	NO. LAMPS	WATTAGE		OPERATION	
SIGNAL (RED)	12	135	17	0.50	102.0
SIGNAL (YELLOW)	12	135	25	0.25	75.0
SIGNAL (GREEN)	12	135	15	0.25	45.0
ARROW	16	135	12	0.10	19.2
PED. SIGNAL	8	90	25	1.00	200.0
CONTROLLER	1	-	100	1.00	100.0
LUMINAIRE	-	-	250	0.50	-
L.E.D. ST. NAME SIGN	-	-	64	0.50	-
VIDEO SYSTEM	-	-	150	1.00	-
BATTERY BACKUP	1	-	25	1.00	25.0
ILLUMINATED SIGN	-	-	25	0.05	-
TOTAL =					566.2

THE TRAFFIC SIGNAL CONTROL EQUIPMENT FOR THIS PROJECT SHALL BE "ECONOLITE" TO MATCH THE EXISTING ADJACENT SYSTEM.

ENERGY COSTS - BILLED TO: IL DEPT. OF TRANSPORTATION
(ADDRESS) 201 W. CENTER COURT
(ADDRESS) SCHAUMBURG, IL 60196-1096
ENERGY SUPPLY - CONTACT: TIM COSLET
PHONE: 815-724-5010
COMPANY: COMED - JOLIET

FILE NAME = 60W21-039-IL7(Larkin Ave)@Ingalls Ave.dgn	USER NAME = gwhitten	DESIGNED - JRD	REVISED -
PLOT SCALE = 1:20	CHECKED - KLB	DRAWN - GW3	REVISED -
PLOT DATE = 3/28/2013	DATE - 03-28-13		REVISED -

STATE OF ILLINOIS
DEPARTMENT OF TRANSPORTATION

SCHEDULE OF QUANTITIES, CABLE PLAN, PHASE DESIGNATION DIAGRAM, & EMERGENCY VEHICLE PREEMPTION SEQUENCE
IL 7 (LARKIN AV) AT INGALLS AVENUE

SCALE: SHEET OF SHEETS STA. TO STA.

F.A. RTE.	SECTION	COUNTY	TOTAL SHEETS	SHEET NO.
VAR	2013-003-I	WILL	89	39
CONTRACT NO. 60W21				

SCHEDULE OF QUANTITIES
IL 7 (LARKIN AV) AT McDONOUGH STREET

NO.	QUANT.	UNIT	DESCRIPTION
1.	1	EACH	MAINTENANCE OF EXISTING TRAFFIC SIGNAL INSTALLATION
2.	1	EACH	MODIFY EXISTING CONTROLLER CABINET
3.	1	EACH	UNINTERRUPTIBLE POWER SUPPLY, SPECIAL

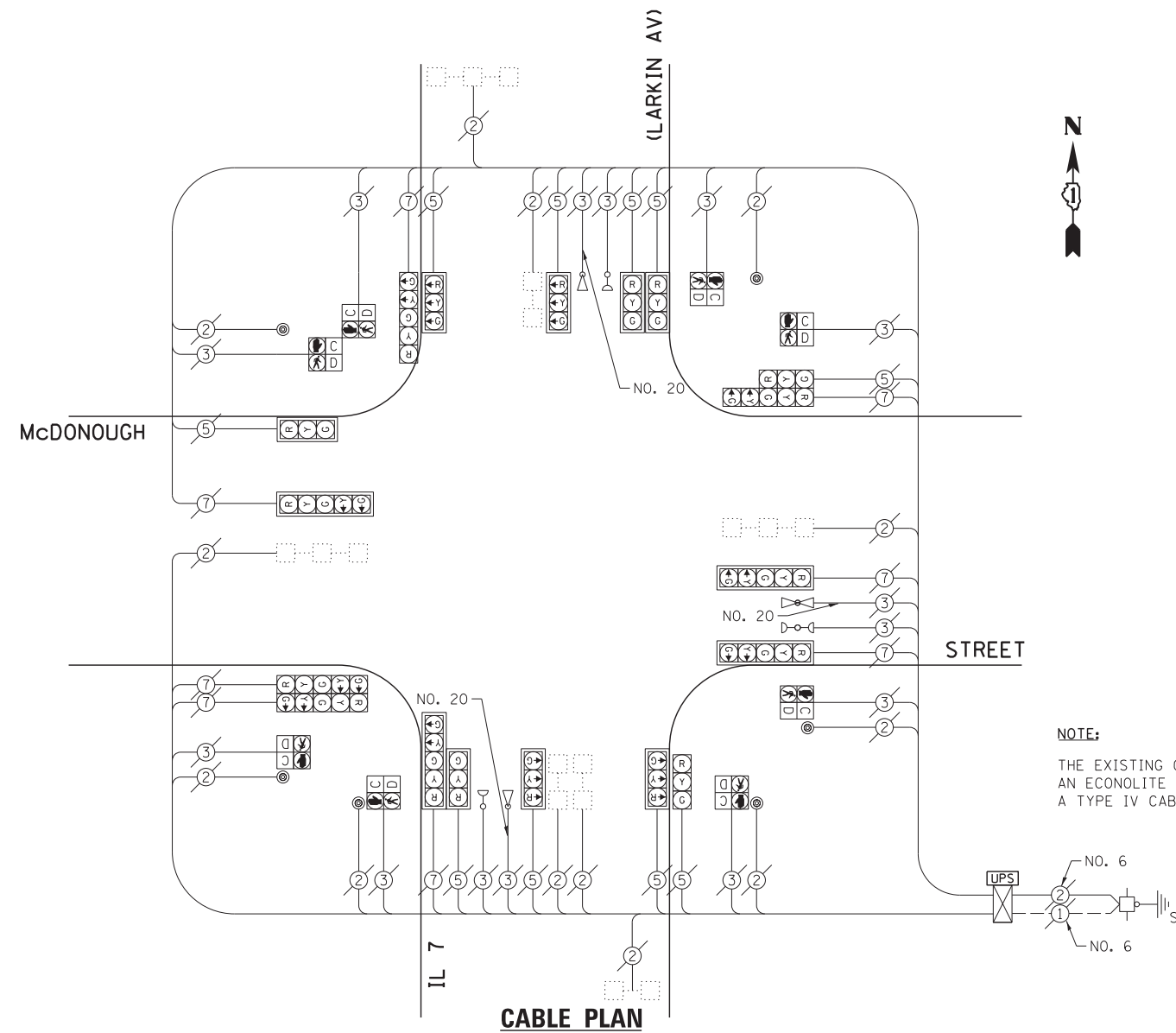

NOTE:
THE EXISTING CONTROLLER IS AN ECONOLITE ASC/2-2100 IN A TYPE IV CABINET.

EXISTING CONTROLLER SEQUENCE

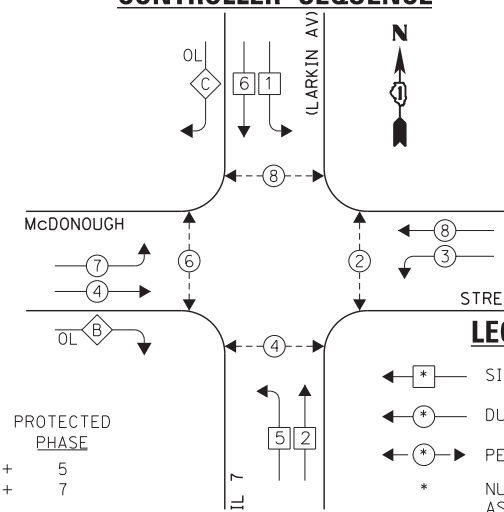

EXISTING EMERGENCY VEHICLE PREEMPTION SEQUENCE

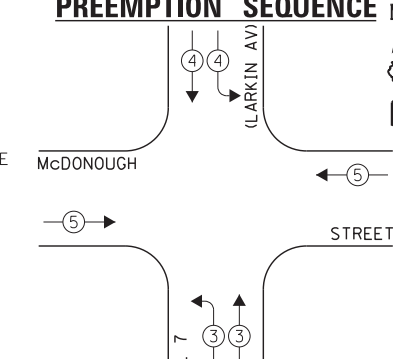

EXISTING EMERGENCY VEHICLE PREEMPTORS		
EMERGENCY VEHICLE PREEMPTOR	3	4
MOVEMENT	↑	↓

- LEGEND:**
- ← * → SINGLE ENTRY PHASE
 - ← * → DUAL ENTRY PHASE
 - ← * → PEDESTRIAN PHASE
 - * NUMBER REFERS TO ASSOCIATED PHASE
 - ← * → OL OVERLAP

OVERLAP LETTER	PERMISSIVE PHASE	PROTECTED PHASE
B	= 4	+ 5
C	= 6	+ 7

EXISTING PHASE DESIGNATION DIAGRAM

THE TRAFFIC SIGNAL CONTROL EQUIPMENT FOR THIS PROJECT SHALL BE "ECONOLITE" TO MATCH THE EXISTING ADJACENT SYSTEM.

I.D.O.T. TRAFFIC SIGNAL INSTALLATION ELECTRICAL SERVICE REQUIREMENTS				TOTAL WATTAGE	
TYPE	NO. LAMPS	INCAND.	L.E.D.	OPERATION	
SIGNAL (RED)	18	135	17	0.50	153.0
SIGNAL (YELLOW)	18	135	25	0.25	112.5
SIGNAL (GREEN)	18	135	15	0.25	67.5
ARROW	16	135	12	0.10	19.2
PED. SIGNAL	8	90	25	1.00	200.0
CONTROLLER	1	-	100	1.00	100.0
LUMINAIRE	-	-	250	0.50	-
L.E.D. ST. NAME SIGN	-	-	64	0.50	-
VIDEO SYSTEM	-	-	150	1.00	-
BATTERY BACKUP	1	-	25	1.00	25.0
ILLUMINATED SIGN	-	-	25	0.05	-
TOTAL =				677.2	

ENERGY COSTS - BILLED TO: IL DEPT. OF TRANSPORTATION
(ADDRESS) 201 W. CENTER COURT
(ADDRESS) SCHAUMBURG, IL 60196-1096
ENERGY SUPPLY - CONTACT: TIM COSLET
PHONE: 815-724-5010
COMPANY: COMED - JOLIET

FILE NAME = 60W21-040-IL7(Larkin Ave)McDonough St.dgn	USER NAME = gwhitten	DESIGNED - JRD	REVISED -
PLOT SCALE = 1:20	CHECKED - KLB	DRAWN - GW3	REVISED -
PLOT DATE = 3/28/2013	DATE - 03-28-13		REVISED -

STATE OF ILLINOIS
DEPARTMENT OF TRANSPORTATION

SCHEDULE OF QUANTITIES, CABLE PLAN, PHASE DESIGNATION DIAGRAM, & EMERGENCY VEHICLE PREEMPTION SEQUENCE
IL 7 (LARKIN AV) AT McDONOUGH STREET

SCALE: SHEET OF SHEETS STA. TO STA.

F.A. RTE.	SECTION	COUNTY	TOTAL SHEETS	SHEET NO.
VAR	2013-003-I	WILL	89	40
CONTRACT NO. 60W21				

CHA #4085.888

ILLINOIS FED. AID PROJECT

SCHEDULE OF QUANTITIES
IL 7 (LARKIN AV) AT SAM'S CLUB / WAL-MART ENTRANCE

NO.	QUANT.	UNIT	DESCRIPTION
1.	1	EACH	MAINTENANCE OF EXISTING TRAFFIC SIGNAL INSTALLATION
2.	1	EACH	MODIFY EXISTING CONTROLLER CABINET
3.	1	EACH	UNINTERRUPTABLE POWER SUPPLY, SPECIAL

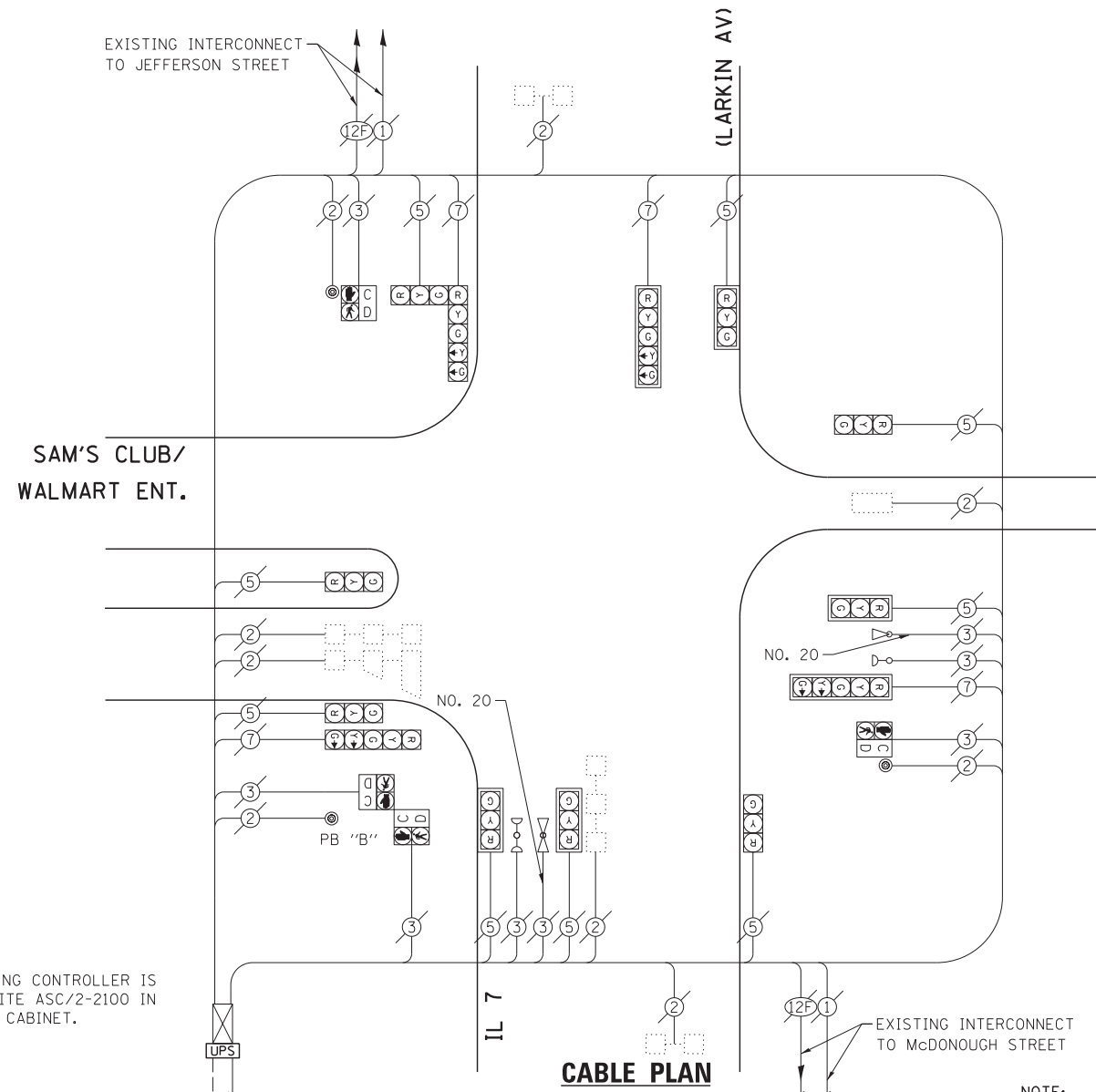

NOTE:
THE EXISTING CONTROLLER IS AN ECONOLITE ASC/2-2100 IN A TYPE IV CABINET.

NOTE:
PUSH BUTTON "B" SHALL PLACE A CALL IN PHASES 4 AND 6.

EXISTING CONTROLLER SEQUENCE

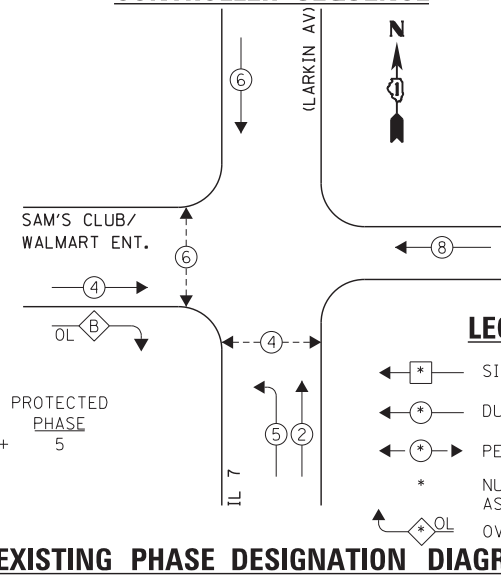

EXISTING EMERGENCY VEHICLE PREEMPTION SEQUENCE

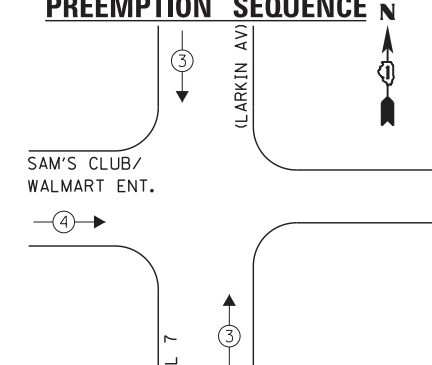

EXISTING EMERGENCY VEHICLE PREEMPTORS		
EMERGENCY VEHICLE PREEMPTOR	3	4
MOVEMENT	↓	→

I.D.O.T. TRAFFIC SIGNAL INSTALLATION ELECTRICAL SERVICE REQUIREMENTS					TOTAL WATTAGE
TYPE	NO. LAMPS	INCAND.	L.E.D.	OPERATION	
SIGNAL (RED)	13	135	17	0.50	110.5
SIGNAL (YELLOW)	13	135	25	0.25	81.25
SIGNAL (GREEN)	13	135	15	0.25	48.75
ARROW	8	135	12	0.10	9.6
PED. SIGNAL	4	90	25	1.00	100.0
CONTROLLER	1	-	100	1.00	100.0
LUMINAIRE	-	-	250	0.50	-
L.E.D. ST. NAME SIGN	-	-	64	0.50	-
VIDEO SYSTEM	-	-	150	1.00	-
BATTERY BACKUP	1	-	25	1.00	25.0
ILLUMINATED SIGN	-	-	25	0.05	-
TOTAL =					475.1

THE TRAFFIC SIGNAL CONTROL EQUIPMENT FOR THIS PROJECT SHALL BE "ECONOLITE" TO MATCH THE EXISTING ADJACENT SYSTEM.

ENERGY COSTS - BILLED TO: IL DEPT. OF TRANSPORTATION
(ADDRESS) 201 W. CENTER COURT
(ADDRESS) SCHAUMBURG, IL 60196-1096
ENERGY SUPPLY - CONTACT: TIM COSLET
PHONE: 815-724-5010
COMPANY: COMED - JOLIET

FILE NAME = 60W21-041-IL7(Larkin Ave)@Sams Club Walmart Ent.dgn	USER NAME = gwhitten	DESIGNED - JRD	REVISED -
60W21-041	PLOT SCALE = 1:20	DRAWN - GW3	REVISED -
	PLOT DATE = 3/28/2013	CHECKED - KLB	REVISED -
		DATE - 03-28-13	REVISED -

STATE OF ILLINOIS
DEPARTMENT OF TRANSPORTATION

SCHEDULE OF QUANTITIES, CABLE PLAN, PHASE DESIGNATION DIAGRAM, & EMERGENCY VEHICLE PREEMPTION SEQUENCE
IL 7 (LARKIN AV) AT SAM'S CLUB / WALMART ENTRANCE

SCALE: SHEET OF SHEETS STA. TO STA.

F.A. RTE.	SECTION	COUNTY	TOTAL SHEETS	SHEET NO.
VAR	2013-003-I	WILL	89	41
CONTRACT NO. 60W21				
ILLINOIS FED. AID PROJECT				

SCHEDULE OF QUANTITIES
IL 7 (LARKIN AV) AT NORTHRIDGE PLAZA

NO.	QUANT.	UNIT	DESCRIPTION
1.	1	EACH	MAINTENANCE OF EXISTING TRAFFIC SIGNAL INSTALLATION
2.	6	EACH	SIGNAL HEAD, LED, 1-FACE, 3-SECTION, MAST-ARM MOUNTED
3.	2	EACH	SIGNAL HEAD, LED, 1-FACE, 3-SECTION, BRACKET MOUNTED
4.	2	EACH	SIGNAL HEAD, LED, 1-FACE, 5-SECTION, BRACKET MOUNTED
5.	2	EACH	SIGNAL HEAD, LED, 1-FACE, 5-SECTION, MAST-ARM MOUNTED
6.	8	EACH	TRAFFIC SIGNAL BACKPLATE, LOUVERED, ALUMINUM
7.	1	EACH	MODIFY EXISTING CONTROLLER CABINET
8.	1	EACH	REMOVE EXISTING TRAFFIC SIGNAL EQUIPMENT
9.	1	EACH	UNINTERRUPTABLE POWER SUPPLY, SPECIAL

NOTE:
THE EXISTING CONTROLLER IS AN ECONOLITE ASC/2-2100 IN A TYPE IV CABINET.

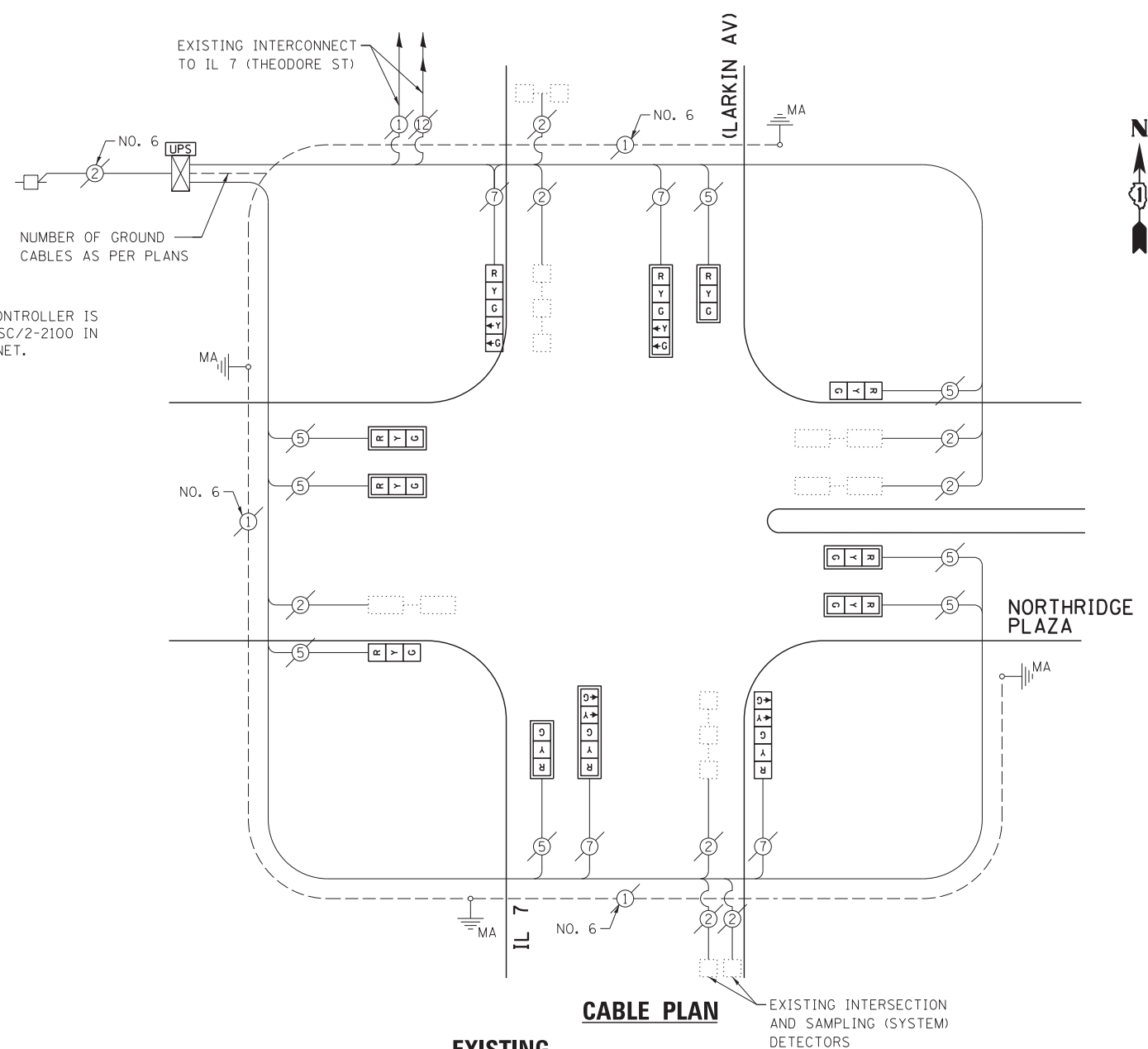

THE FOLLOWING ITEMS SHALL BE REMOVED BY THE CONTRACTOR AND SHALL BE DISPOSED OF BY THEM OUTSIDE THE RIGHT-OF-WAY AT THEIR EXPENSE. THE SALVAGE VALUE OF THE REMOVED EQUIPMENT SHALL BE REFLECTED IN THE CONTRACT BID PRICE.

- 8 EACH TRAFFIC SIGNAL, 3-SECTION
- 4 EACH TRAFFIC SIGNAL, 5-SECTION
- 8 EACH TRAFFIC SIGNAL BACKPLATES

EXISTING CONTROLLER SEQUENCE

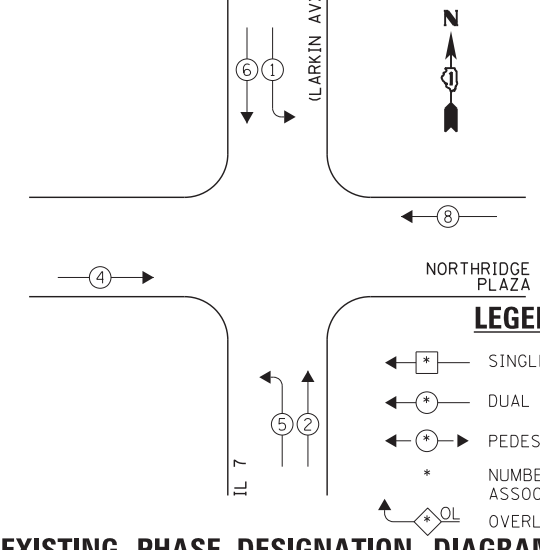

I.D.O.T. TRAFFIC SIGNAL INSTALLATION ELECTRICAL SERVICE REQUIREMENTS					TOTAL WATTAGE
TYPE	NO. LAMPS	WATTAGE INCAND.	WATTAGE L.E.D.	OPERATION	
SIGNAL (RED)	12	135	17	0.50	102.0
SIGNAL (YELLOW)	12	135	25	0.25	75.0
SIGNAL (GREEN)	12	135	15	0.25	45.0
ARROW	8	135	12	0.10	9.6
PED. SIGNAL	-	90	25	1.00	-
CONTROLLER	1	-	100	1.00	100.0
LUMINAIRE	-	-	250	0.50	-
L.E.D. ST. NAME SIGN	-	-	64	0.50	-
VIDEO SYSTEM	-	-	150	1.00	-
BATTERY BACKUP	1	-	25	1.00	25.0
ILLUMINATED SIGN	-	-	25	0.05	-
TOTAL =					356.6

ENERGY COSTS - BILLED TO: IL DEPT. OF TRANSPORTATION
(ADDRESS) 201 W. CENTER COURT
(ADDRESS) SCHAUMBURG, IL 60196-1096
ENERGY SUPPLY - CONTACT: TIM COSLET
PHONE: 815-724-5010
COMPANY: COMED - JOLIET

THE TRAFFIC SIGNAL CONTROL EQUIPMENT FOR THIS PROJECT SHALL BE "ECONOLITE" TO MATCH THE EXISTING ADJACENT SYSTEM.

FILE NAME = 60W21-042-IL7(Larkin Ave)Northridge Plaza Drive.dgn	USER NAME = gwhitten	DESIGNED - JRD	REVISED -
60W21-042	PLOT SCALE = 1:20	DRAWN - GW3	REVISED -
	PLOT DATE = 3/28/2013	CHECKED - KLB	REVISED -
		DATE - 03-28-13	REVISED -

STATE OF ILLINOIS
DEPARTMENT OF TRANSPORTATION

SCHEDULE OF QUANTITIES, CABLE PLAN & PHASE DESIGNATION DIAGRAM IL 7 (LARKIN AV) AT NORTHRIDGE PLAZA			
SCALE:	SHEET	OF SHEETS	STA. TO STA.

F.A. RTE.	SECTION	COUNTY	TOTAL SHEETS	SHEET NO.
VAR	2013-003-I	WILL	89	42
CONTRACT NO. 60W21				
ILLINOIS FED. AID PROJECT				

SCHEDULE OF QUANTITIES
IL 7 (THEODORE ST) AT RAYNOR AVENUE

NO.	QUANT.	UNIT	DESCRIPTION
1.	1	EACH	MAINTENANCE OF EXISTING TRAFFIC SIGNAL INSTALLATION
2.	1	EACH	MODIFY EXISTING CONTROLLER CABINET
3.	1	EACH	UNINTERRUPTIBLE POWER SUPPLY, SPECIAL

NOTE:
THE EXISTING CONTROLLER IS UNKNOWN IN A TYPE IV CABINET. (CABINET WOULD NOT OPEN)

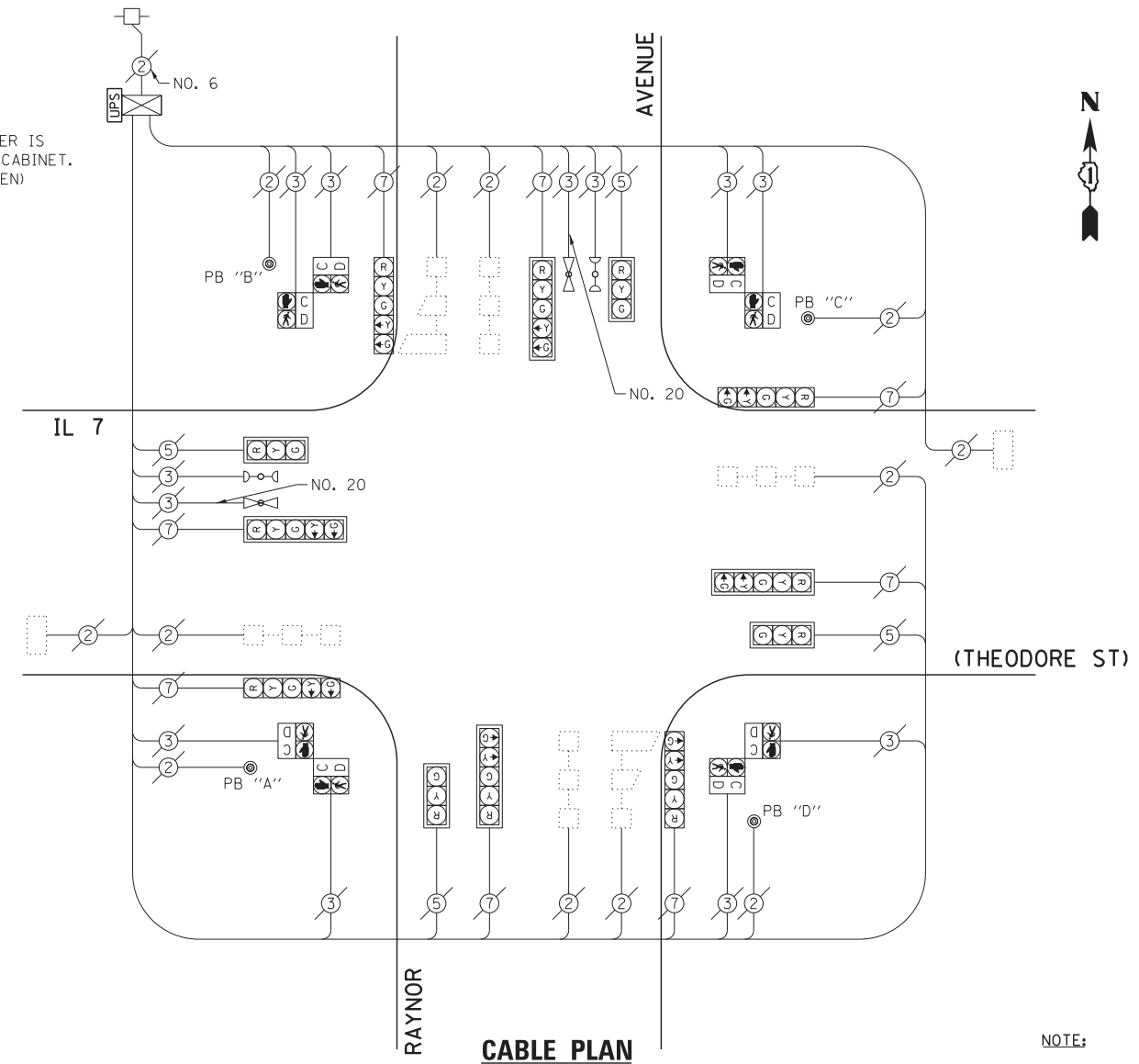

EXISTING CONTROLLER SEQUENCE

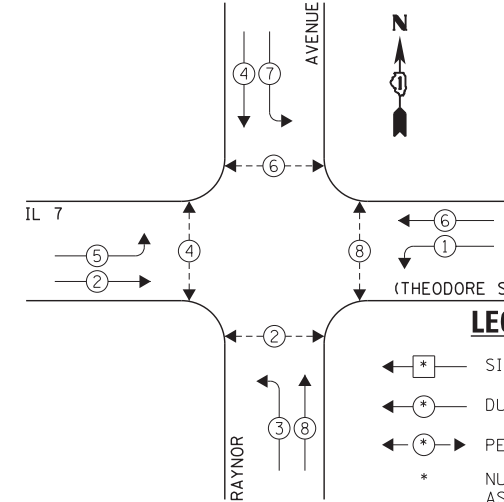

EXISTING PHASE DESIGNATION DIAGRAM

EXISTING EMERGENCY VEHICLE PREEMPTION SEQUENCE

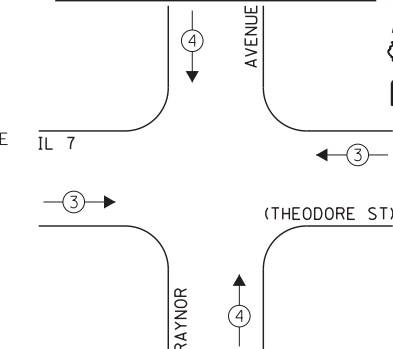

EXISTING EMERGENCY VEHICLE PREEMPTORS	
EMERGENCY VEHICLE PREEMPTOR	3 4
MOVEMENT	→ ↑

NOTE:
PUSH BUTTON "A" SHALL PLACE A CALL IN PHASES 2 AND 4.
PUSH BUTTON "B" SHALL PLACE A CALL IN PHASES 4 AND 6.
PUSH BUTTON "C" SHALL PLACE A CALL IN PHASES 6 AND 8.
PUSH BUTTON "D" SHALL PLACE A CALL IN PHASES 2 AND 8.

I.D.O.T. TRAFFIC SIGNAL INSTALLATION ELECTRICAL SERVICE REQUIREMENTS					TOTAL WATTAGE
TYPE	NO. LAMPS	INCAND.	L.E.D.	OPERATION	
SIGNAL (RED)	12	135	17	0.50	102.0
SIGNAL (YELLOW)	12	135	25	0.25	75.0
SIGNAL (GREEN)	12	135	15	0.25	45.0
ARROW	16	135	12	0.10	19.2
PED. SIGNAL	8	90	25	1.00	200.0
CONTROLLER	1	-	100	1.00	100.0
LUMINAIRE	-	-	250	0.50	-
L.E.D. ST. NAME SIGN	-	-	64	0.50	-
VIDEO SYSTEM	-	-	150	1.00	-
BATTERY BACKUP	1	-	25	1.00	25.0
ILLUMINATED SIGN	-	-	25	0.05	-
TOTAL =					566.2

ENERGY COSTS - BILLED TO: IL DEPT. OF TRANSPORTATION
(ADDRESS) 201 W. CENTER COURT
(ADDRESS) SCHAMBURG, IL 60196-1096
ENERGY SUPPLY - CONTACT: TIM COSLET
PHONE: 815-724-5010
COMPANY: COMED - JOLIET

FILE NAME = 60W21-043-IL7(Theodore St)Raynor Ave.dgn	USER NAME = gwhitten	DESIGNED - JRD	REVISED -
60W21-043	PLOT SCALE = 1:20	DRAWN - GW3	REVISED -
	PLOT DATE = 3/28/2013	CHECKED - KLB	REVISED -
		DATE - 03-28-13	REVISED -

STATE OF ILLINOIS
DEPARTMENT OF TRANSPORTATION

SCHEDULE OF QUANTITIES, CABLE PLAN, PHASE DESIGNATION
DIAGRAM, & EMERGENCY VEHICLE PREEMPTION SEQUENCE
IL 7 (THEODORE ST) AT RAYNOR AVENUE

SCALE: SHEET OF SHEETS STA. TO STA.

F.A. RTE.	SECTION	COUNTY	TOTAL SHEETS	SHEET NO.
VAR	2013-003-I	WILL	89	43
CONTRACT NO. 60W21				
ILLINOIS FED. AID PROJECT				

SCHEDULE OF QUANTITIES
U.S. 30 (CASS ST) AT CHICAGO STREET

NO.	QUANT.	UNIT	DESCRIPTION
1.	1	EACH	MAINTENANCE OF EXISTING TRAFFIC SIGNAL INSTALLATION
2.	1	EACH	UNINTERRUPTABLE POWER SUPPLY, GROUND MOUNTED

NOTE:

THE EXISTING CONTROLLER IS AN ECONOLITE ASC-8000 IN A PAINTED TYPE III CABINET.

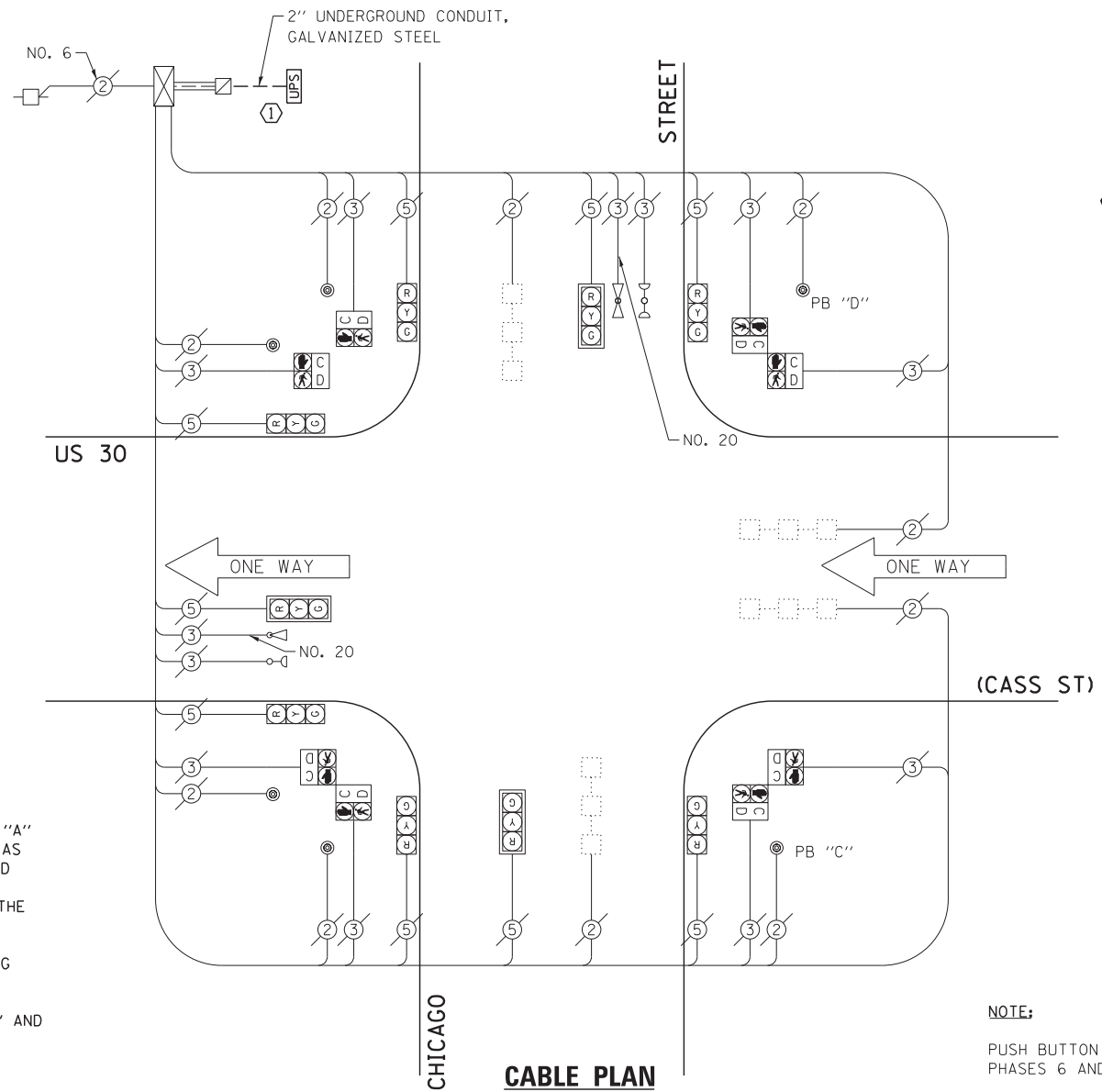

CONSTRUCTION NOTE:

① THE UPS SHALL BE INSTALLED ON A SEPARATE TYPE "A" FOUNDATION DUE TO THE PHYSICAL CONSTRAINTS OR AS DIRECTED BY THE RESIDENT ENGINEER. THIS WORK AND ALL CONDUIT AND ELECTRICAL CABLE NEEDED TO PROPERLY INSTALL THE UPS SHALL BE INCLUDED IN THE PAY ITEM "UNINTERRUPTABLE POWER SUPPLY, GROUND MOUNTED". ALL RESTORATION SPECIFIED IN THE RESTORATION OF WORK AREA GENERAL NOTE INCLUDING BRICK PAVER REMOVAL AND REPLACEMENT SHALL BE CONSIDERED INCLUDED IN THE PAY ITEM "UNINTERRUPTABLE POWER SUPPLY, GROUND MOUNTED" AND NO ADDITIONAL COMPENSATION WILL BE PROVIDED.

NOTE:

PUSH BUTTON "C" SHALL PLACE A CALL IN PHASES 6 AND 8.

PUSH BUTTON "D" SHALL PLACE A CALL IN PHASES 2 AND 8.

EXISTING CONTROLLER SEQUENCE

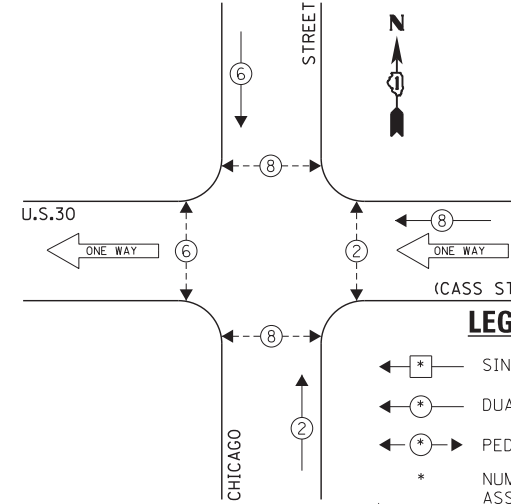

LEGEND:

- ← * → SINGLE ENTRY PHASE
- ← * → DUAL ENTRY PHASE
- ← * → PEDESTRIAN PHASE
- * NUMBER REFERS TO ASSOCIATED PHASE
- ← * → OL OVERLAP

EXISTING PHASE DESIGNATION DIAGRAM

EXISTING EMERGENCY VEHICLE PREEMPTION SEQUENCE

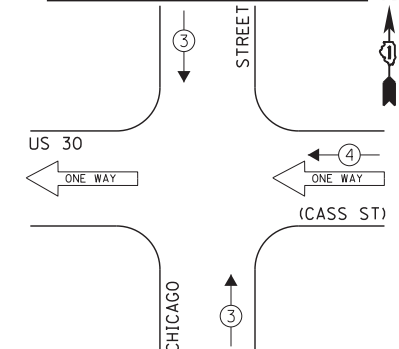

EXISTING EMERGENCY VEHICLE PREEMPTORS

EMERGENCY VEHICLE PREEMPTOR	MOVEMENT	NO.
3	↑	4

I.D.O.T. TRAFFIC SIGNAL INSTALLATION ELECTRICAL SERVICE REQUIREMENTS				TOTAL WATTAGE	
TYPE	NO. LAMPS	INCAND.	L.E.D.	OPERATION	
SIGNAL (RED)	9	135	17	0.50	76.5
SIGNAL (YELLOW)	9	135	25	0.25	56.25
SIGNAL (GREEN)	9	135	15	0.25	33.75
ARROW	-	135	12	0.10	-
PED. SIGNAL	8	90	25	1.00	200.0
CONTROLLER	1	-	100	1.00	100.0
LUMINAIRE	-	-	250	0.50	-
L.E.D. ST. NAME SIGN	-	-	64	0.50	-
VIDEO SYSTEM	-	-	150	1.00	-
BATTERY BACKUP	1	-	25	1.00	25.0
ILLUMINATED SIGN	-	-	25	0.05	-
TOTAL =				491.5	

ENERGY COSTS - BILLED TO: IL DEPT. OF TRANSPORTATION
(ADDRESS) 201 W. CENTER COURT
(ADDRESS) SCHAUMBURG, IL 60196-1096
ENERGY SUPPLY - CONTACT: TIM COSLET
PHONE: 815-724-5010
COMPANY: COMED - JOLIET

THE TRAFFIC SIGNAL CONTROL EQUIPMENT FOR THIS PROJECT SHALL BE "ECONOLITE" TO MATCH THE EXISTING ADJACENT SYSTEM.

FILE NAME = 60W21-044-US30(Cass St)Chicago Stdgn	USER NAME = gwhitten	DESIGNED - JRD	REVISED -
60W21-044	PLOT SCALE = 1:20	DRAWN - GW3	REVISED -
	PLOT DATE = 3/28/2013	CHECKED - KLB	REVISED -
		DATE - 03-28-13	REVISED -

STATE OF ILLINOIS
DEPARTMENT OF TRANSPORTATION

SCHEDULE OF QUANTITIES, CABLE PLAN, PHASE DESIGNATION DIAGRAM, & EMERGENCY VEHICLE PREEMPTION SEQUENCE
US 30 (CASS ST) AT CHICAGO STREET

SCALE: SHEET OF SHEETS STA. TO STA.

F.A. RTE.	SECTION	COUNTY	TOTAL SHEETS	SHEET NO.
VAR	2013-003-I	WILL	89*	44
CONTRACT NO. 60W21				
ILLINOIS FED. AID PROJECT				

SCHEDULE OF QUANTITIES
U. S. 30 (CASS ST) AT HENDERSON AVENUE

NO.	QUANT.	UNIT	DESCRIPTION
1.	1	EACH	MAINTENANCE OF EXISTING TRAFFIC SIGNAL INSTALLATION
2.	1	EACH	MODIFY EXISTING CONTROLLER CABINET
3.	1	EACH	UNINTERRUPTABLE POWER SUPPLY, SPECIAL

NOTE:
THE EXISTING CONTROLLER IS AN ECONOLITE ASC/2-2000 IN A TYPE IV CABINET.

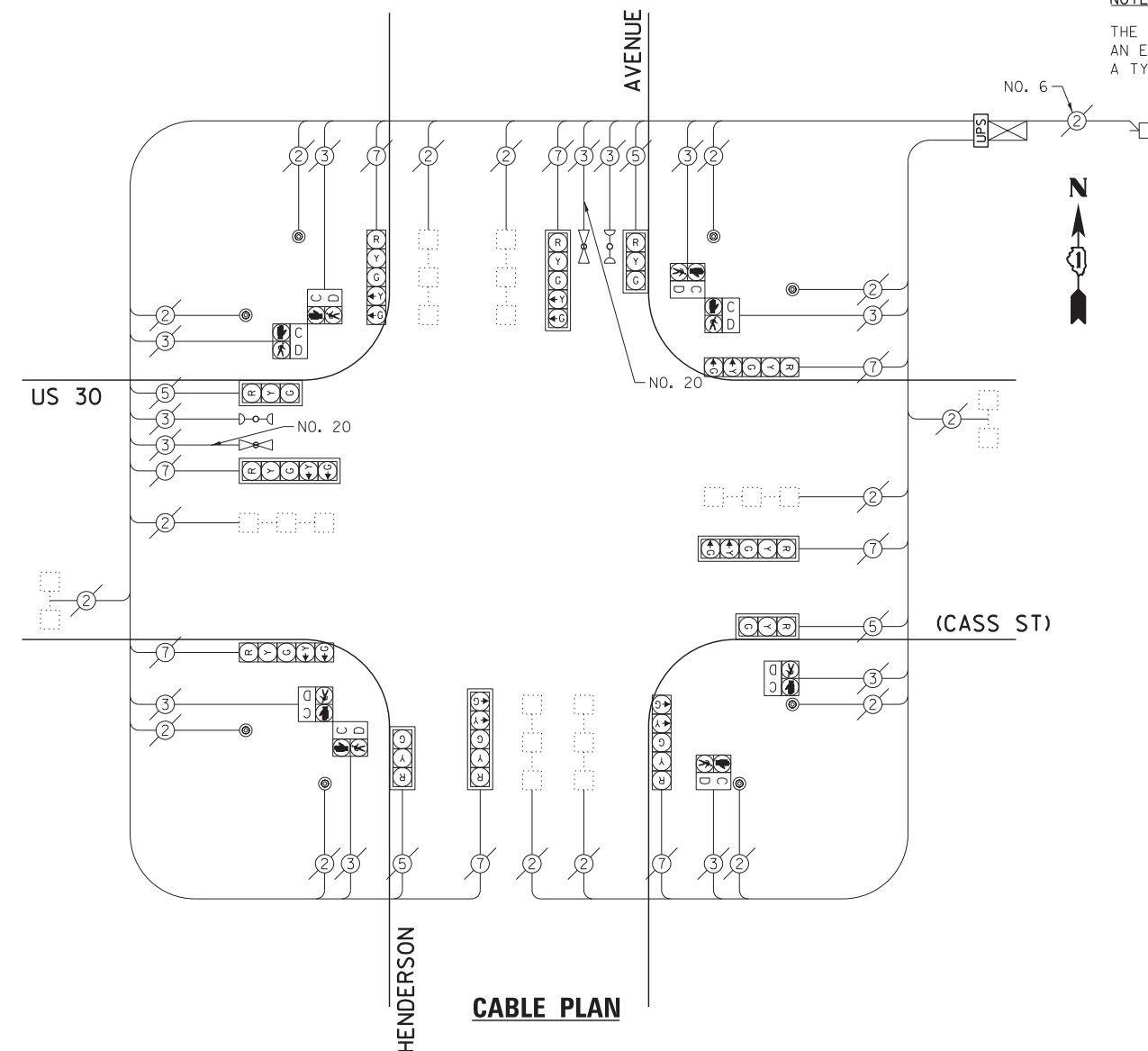

CABLE PLAN

EXISTING CONTROLLER SEQUENCE

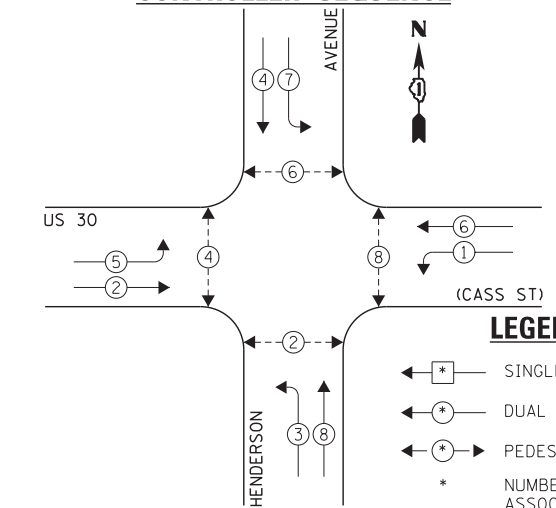

EXISTING EMERGENCY VEHICLE PREEMPTION SEQUENCE

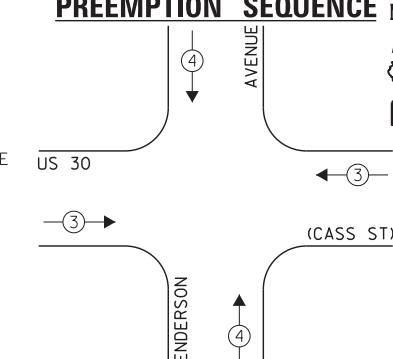

LEGEND:

- ← * → SINGLE ENTRY PHASE
- ← * → DUAL ENTRY PHASE
- ← * → PEDESTRIAN PHASE
- * NUMBER REFERS TO ASSOCIATED PHASE
- ← * OL → OVERLAP

EXISTING PHASE DESIGNATION DIAGRAM

EXISTING EMERGENCY VEHICLE PREEMPTORS			
EMERGENCY VEHICLE PREEMPTOR	3	4	
MOVEMENT	← →	↑ ↓	

I.D.O.T. TRAFFIC SIGNAL INSTALLATION ELECTRICAL SERVICE REQUIREMENTS				TOTAL WATTAGE	
TYPE	NO. LAMPS	INCAND.	L.E.D.	OPERATION	
SIGNAL (RED)	12	135	17	0.50	102.0
SIGNAL (YELLOW)	12	135	25	0.25	75.0
SIGNAL (GREEN)	12	135	15	0.25	45.0
ARROW	16	135	12	0.10	19.2
PED. SIGNAL	8	90	25	1.00	200.0
CONTROLLER	1	-	100	1.00	100.0
LUMINAIRE	-	-	250	0.50	-
L.E.D. ST. NAME SIGN	-	-	64	0.50	-
VIDEO SYSTEM	-	-	150	1.00	-
BATTERY BACKUP	1	-	25	1.00	25.0
ILLUMINATED SIGN	-	-	25	0.05	-
TOTAL =				566.2	

ENERGY COSTS - BILLED TO: IL DEPT. OF TRANSPORTATION
(ADDRESS) 201 W. CENTER COURT
(ADDRESS) SCHAUMBURG, IL 60196-1096
ENERGY SUPPLY - CONTACT: TIM COSLET
PHONE: 815-724-5010
COMPANY: COMED - JOLIET

THE TRAFFIC SIGNAL CONTROL EQUIPMENT FOR THIS PROJECT SHALL BE "ECONOLITE" TO MATCH THE EXISTING ADJACENT SYSTEM.

FILE NAME = 60W21-045-US30(Cass St)@Henderson Ave.dgn	USER NAME = gwhitten	DESIGNED - JRD	REVISED -
	PLOT SCALE = 1:20	DRAWN - GW3	REVISED -
	PLOT DATE = 3/28/2013	CHECKED - KLB	REVISED -
		DATE - 03-28-13	REVISED -

STATE OF ILLINOIS
DEPARTMENT OF TRANSPORTATION

SCHEDULE OF QUANTITIES, CABLE PLAN, PHASE DESIGNATION DIAGRAM, & EMERGENCY VEHICLE PREEMPTION SEQUENCE
US 30 (CASS ST) AT HENDERSON AVENUE

SCALE: SHEET OF SHEETS STA. TO STA.

F.A. RTE.	SECTION	COUNTY	TOTAL SHEETS	SHEET NO.
VAR	2013-003-I	WILL	89	45
CONTRACT NO. 60W21				
ILLINOIS FED. AID PROJECT				

SCHEDULE OF QUANTITIES
U.S. 30 (CASS ST) AT IL 53 (OTTAWA ST)

NO.	QUANT.	UNIT	DESCRIPTION
1.	1	EACH	MAINTENANCE OF EXISTING TRAFFIC SIGNAL INSTALLATION
2.	1	EACH	UNINTERRUPTIBLE POWER SUPPLY, GROUND MOUNTED

NOTE:

THE EXISTING CONTROLLER IS AN ECONOLITE ASC/2-2000 IN A PAINTED TYPE III CABINET.

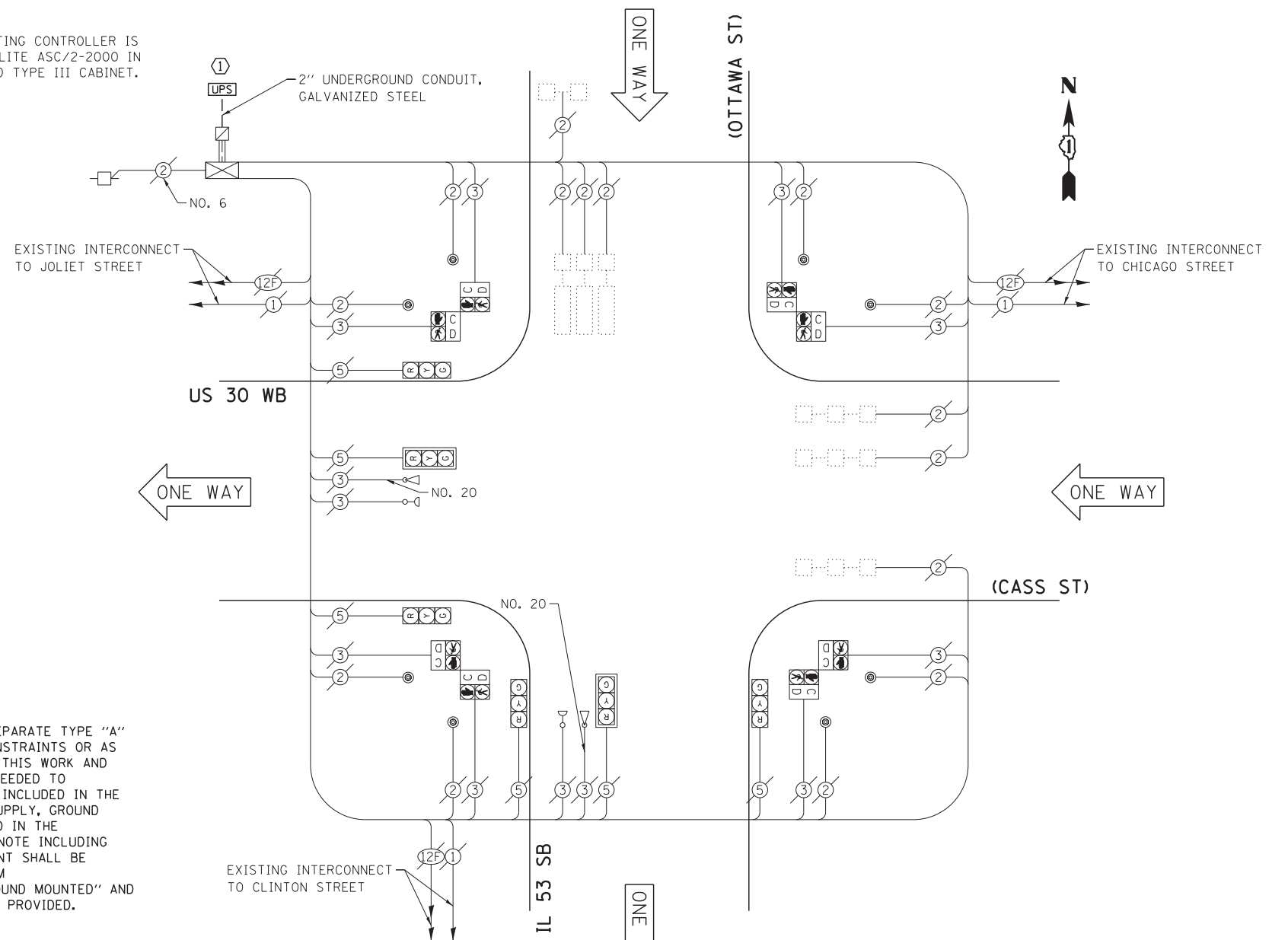

CONSTRUCTION NOTE:

① THE UPS SHALL BE INSTALLED ON A SEPARATE TYPE "A" FOUNDATION DUE TO THE PHYSICAL CONSTRAINTS OR AS DIRECTED BY THE RESIDENT ENGINEER. THIS WORK AND ALL CONDUIT AND ELECTRICAL CABLE NEEDED TO PROPERLY INSTALL THE UPS SHALL BE INCLUDED IN THE PAY ITEM "UNINTERRUPTIBLE POWER SUPPLY, GROUND MOUNTED". ALL RESTORATION SPECIFIED IN THE RESTORATION OF WORK AREA GENERAL NOTE INCLUDING BRICK PAVER REMOVAL AND REPLACEMENT SHALL BE CONSIDERED INCLUDED IN THE PAY ITEM "UNINTERRUPTIBLE POWER SUPPLY, GROUND MOUNTED" AND NO ADDITIONAL COMPENSATION WILL BE PROVIDED.

EXISTING CONTROLLER SEQUENCE

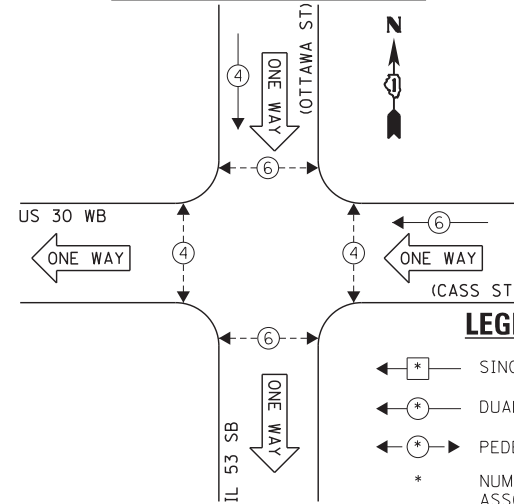

LEGEND:

- ← * → SINGLE ENTRY PHASE
- ← * → DUAL ENTRY PHASE
- ← * → PEDESTRIAN PHASE
- * NUMBER REFERS TO ASSOCIATED PHASE
- * OL OVERLAP

EXISTING EMERGENCY VEHICLE PREEMPTION SEQUENCE

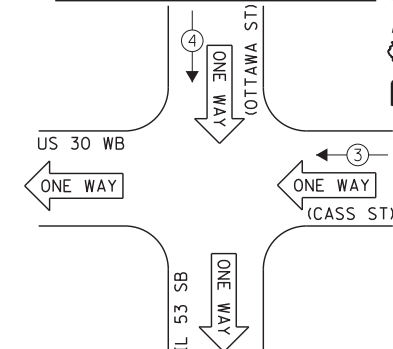

EXISTING EMERGENCY VEHICLE PREEMPTORS	
EMERGENCY VEHICLE PREEMPTOR	3 4
MOVEMENT	← ↓

EXISTING PHASE DESIGNATION DIAGRAM

I.D.O.T. TRAFFIC SIGNAL INSTALLATION ELECTRICAL SERVICE REQUIREMENTS					TOTAL WATTAGE
TYPE	NO. LAMPS	INCAND.	L.E.D.	OPERATION	
SIGNAL (RED)	6	135	17	0.50	51.0
SIGNAL (YELLOW)	6	135	25	0.25	37.5
SIGNAL (GREEN)	6	135	15	0.25	22.5
ARROW	-	135	12	0.10	-
PED. SIGNAL	8	90	25	1.00	200.0
CONTROLLER	1	-	100	1.00	100.0
LUMINAIRE	-	-	250	0.50	-
L.E.D. ST. NAME SIGN	-	-	64	0.50	-
VIDEO SYSTEM	-	-	150	1.00	-
BATTERY BACKUP	1	-	25	1.00	25.0
ILLUMINATED SIGN	-	-	25	0.05	-
TOTAL =					436.0

ENERGY COSTS - BILLED TO: IL DEPT. OF TRANSPORTATION
(ADDRESS) 201 W. CENTER COURT
(ADDRESS) SCHAUMBURG, IL 60196-1096
ENERGY SUPPLY - CONTACT: TIM COSLET
PHONE: 815-724-5010
COMPANY: COMED - JOLIET

THE TRAFFIC SIGNAL CONTROL EQUIPMENT FOR THIS PROJECT SHALL BE "ECONOLITE" TO MATCH THE EXISTING ADJACENT SYSTEM.

FILE NAME = 60W21-046-US30(Cass St)@IL53 (Ottawa St).dgn	USER NAME = gwhitten	DESIGNED - JRD	REVISED -
PLOT SCALE = 1:20	CHECKED - KLB	DRAWN - GW3	REVISED -
PLOT DATE = 3/28/2013	DATE - 03-28-13		REVISED -

STATE OF ILLINOIS
DEPARTMENT OF TRANSPORTATION

SCHEDULE OF QUANTITIES, CABLE PLAN, PHASE DESIGNATION DIAGRAM, & EMERGENCY VEHICLE PREEMPTION SEQUENCE
US 30 WB (CASS ST) AT IL 53 SB (OTTAWA ST)

SCALE: SHEET OF SHEETS STA. TO STA.

F.A. RTE.	SECTION	COUNTY	TOTAL SHEETS	SHEET NO.
VAR	2013-003-I	WILL	89	46
CONTRACT NO. 60W21				
ILLINOIS FED. AID PROJECT				

SCHEDULE OF QUANTITIES
U. S. 30 (CASS ST) AT JOLIET STREET

NO.	QUANT.	UNIT	DESCRIPTION
1.	1	EACH	MAINTENANCE OF EXISTING TRAFFIC SIGNAL INSTALLATION
2.	1	EACH	UNINTERRUPTABLE POWER SUPPLY, GROUND MOUNTED

NOTE:

THE EXISTING CONTROLLER IS AN ECONOLITE ASC/2S-2100 IN A TYPE III CABINET.

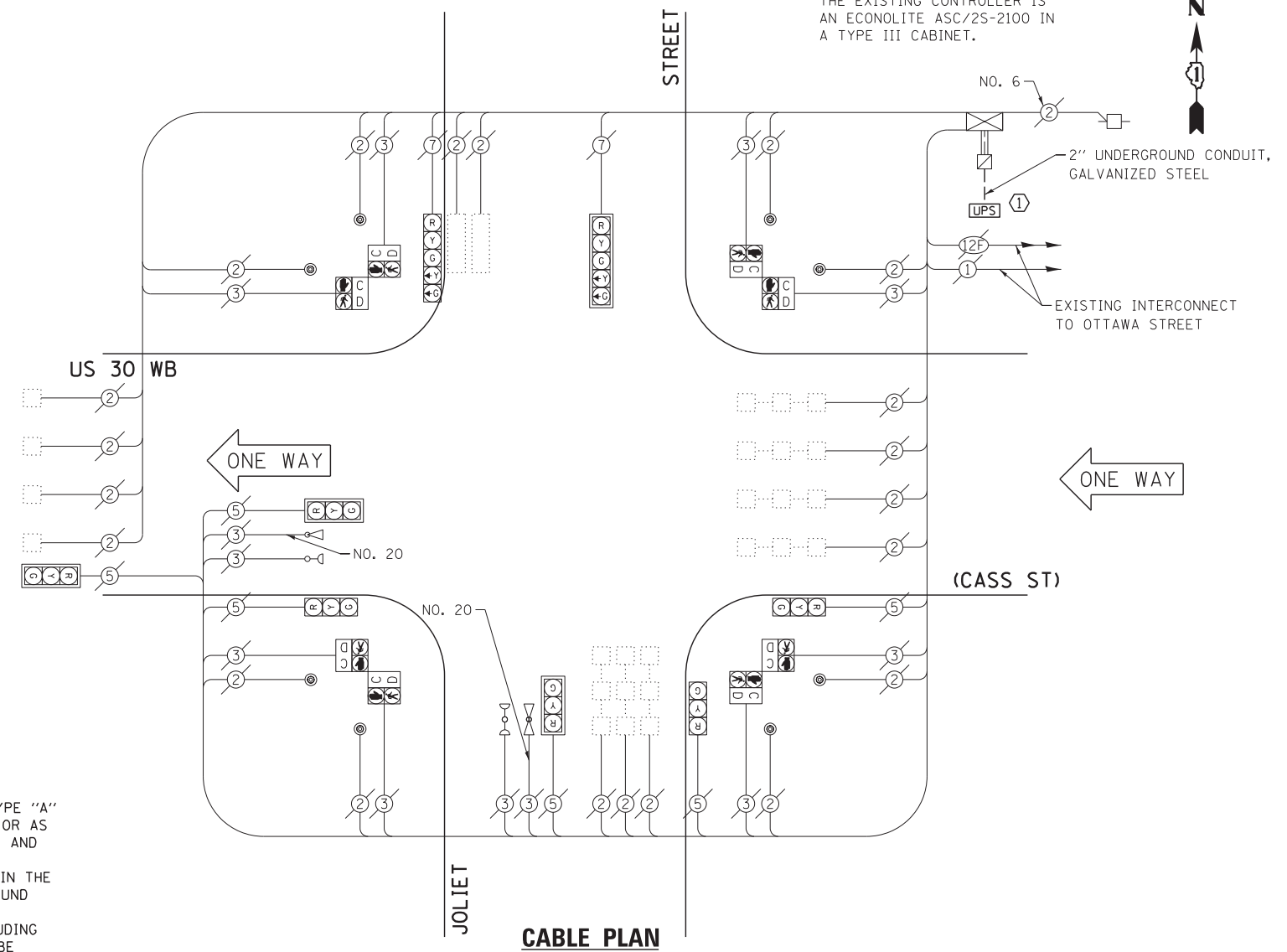

CONSTRUCTION NOTE:

① THE UPS SHALL BE INSTALLED ON A SEPARATE TYPE "A" FOUNDATION DUE TO THE PHYSICAL CONSTRAINTS OR AS DIRECTED BY THE RESIDENT ENGINEER. THIS WORK AND ALL CONDUIT AND ELECTRICAL CABLE NEEDED TO PROPERLY INSTALL THE UPS SHALL BE INCLUDED IN THE PAY ITEM "UNINTERRUPTABLE POWER SUPPLY, GROUND MOUNTED". ALL RESTORATION SPECIFIED IN THE RESTORATION OF WORK AREA GENERAL NOTE INCLUDING BRICK PAVER REMOVAL AND REPLACEMENT SHALL BE CONSIDERED INCLUDED IN THE PAY ITEM "UNINTERRUPTABLE POWER SUPPLY, GROUND MOUNTED" AND NO ADDITIONAL COMPENSATION WILL BE PROVIDED.

EXISTING CONTROLLER SEQUENCE

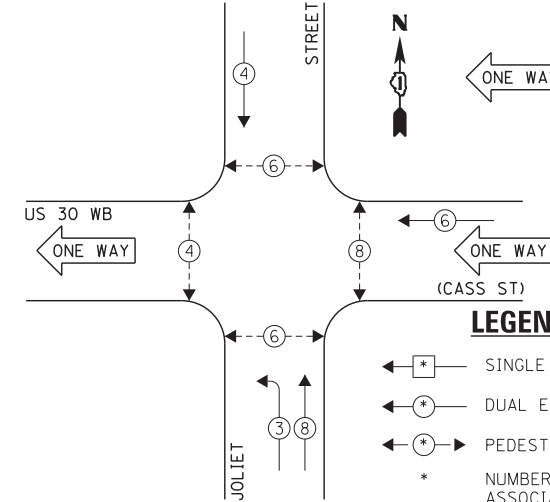

LEGEND:

- ← * → SINGLE ENTRY PHASE
- ← * → DUAL ENTRY PHASE
- ← * → PEDESTRIAN PHASE
- * NUMBER REFERS TO ASSOCIATED PHASE
- ← * → OL OVERLAP

EXISTING EMERGENCY VEHICLE PREEMPTION SEQUENCE

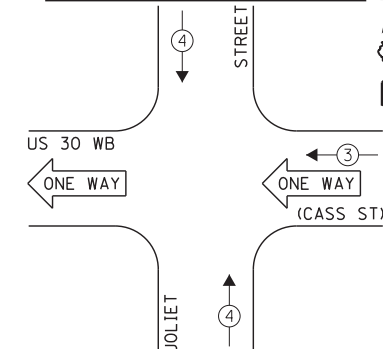

EXISTING EMERGENCY VEHICLE PREEMPTORS	
EMERGENCY VEHICLE PREEMPTOR	3 4
MOVEMENT	← ↑

EXISTING PHASE DESIGNATION DIAGRAM

I.D.O.T. TRAFFIC SIGNAL INSTALLATION ELECTRICAL SERVICE REQUIREMENTS					TOTAL WATTAGE
TYPE	NO. LAMPS	INCAND.	L.E.D.	OPERATION	
SIGNAL (RED)	7	135	17	0.50	59.5
SIGNAL (YELLOW)	7	135	25	0.25	43.75
SIGNAL (GREEN)	7	135	15	0.25	26.25
ARROW	4	135	12	0.10	4.8
PED. SIGNAL	8	90	25	1.00	200.0
CONTROLLER	1	-	100	1.00	100.0
LUMINAIRE	-	-	250	0.50	-
L.E.D. ST. NAME SIGN	-	-	64	0.50	-
VIDEO SYSTEM	-	-	150	1.00	-
BATTERY BACKUP	1	-	25	1.00	25.0
ILLUMINATED SIGN	-	-	25	0.05	-
TOTAL =					459.3

ENERGY COSTS - BILLED TO: IL DEPT. OF TRANSPORTATION
(ADDRESS) 201 W. CENTER COURT
(ADDRESS) SCHAUMBURG, IL 60196-1096
ENERGY SUPPLY - CONTACT: TIM COSLET
PHONE: 815-724-5010
COMPANY: COMED - JOLIET

THE TRAFFIC SIGNAL CONTROL EQUIPMENT FOR THIS PROJECT SHALL BE "ECONOLITE" TO MATCH THE EXISTING ADJACENT SYSTEM.

FILE NAME = 60W21-047-US30(Cass St)@Joliet St.dgn	USER NAME = gwhitten	DESIGNED - JRD	REVISED -
60W21-047	PLOT SCALE = 1:20	DRAWN - GW3	REVISED -
	PLOT DATE = 3/28/2013	CHECKED - KLB	REVISED -
		DATE - 03-28-13	REVISED -

STATE OF ILLINOIS
DEPARTMENT OF TRANSPORTATION

SCHEDULE OF QUANTITIES, CABLE PLAN, PHASE DESIGNATION DIAGRAM, & EMERGENCY VEHICLE PREEMPTION SEQUENCE
US 30 (CASS ST) AT JOLIET STREET

SCALE: SHEET OF SHEETS STA. TO STA.

F.A. RTE.	SECTION	COUNTY	TOTAL SHEETS	SHEET NO.
VAR	2013-003-I	WILL	89	47
CONTRACT NO. 60W21				
ILLINOIS FED. AID PROJECT				

SCHEDULE OF QUANTITIES
U. S. 30 (CASS ST) AT U. S. 6 (COLLINS ST)

NO. QUANT.	UNIT
1.	EACH
2.	EACH
3.	EACH
4.	EACH
5.	EACH
6.	EACH
7.	EACH
8.	EACH

1. MAINTENANCE OF EXISTING TRAFFIC SIGNAL INSTALLATION
2. TRAFFIC SIGNAL POST, GALVANIZED STEEL 16 FT.
3. RELOCATE EXISTING SIGNAL HEAD
4. RELOCATE EXISTING PEDESTRIAN SIGNAL HEAD
5. RELOCATE EXISTING PEDESTRIAN PUSH-BUTTON
6. MODIFY EXISTING CONTROLLER CABINET
7. REMOVE EXISTING TRAFFIC SIGNAL EQUIPMENT
8. UNINTERRUPTIBLE POWER SUPPLY, SPECIAL

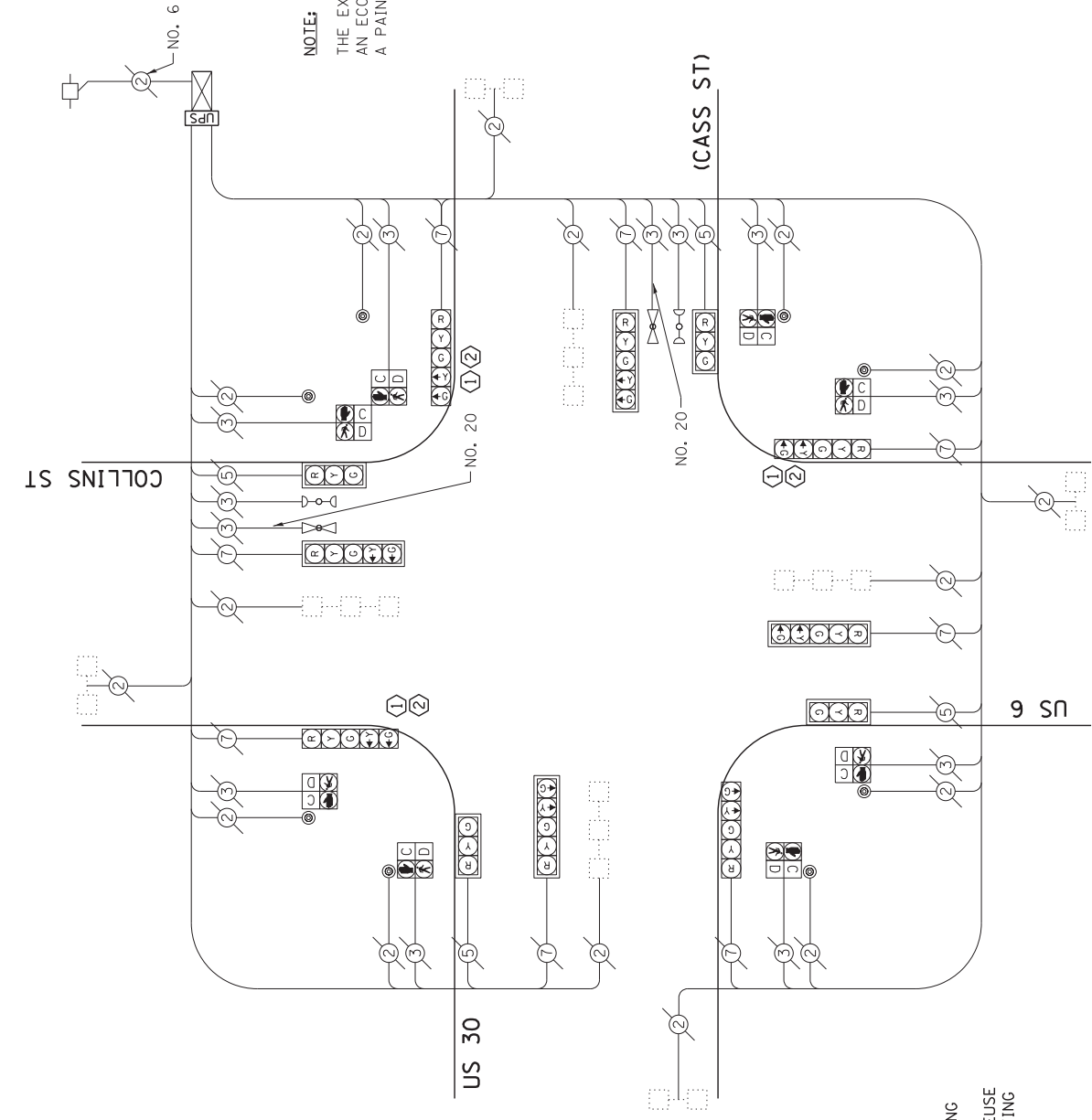

NOTE:
THE EXISTING CONTROLLER IS AN ECONOLITE ASC/2-2000 IN A PAINTED TYPE IV CABINET.

CABLE PLAN

CONSTRUCTION NOTE:

- ① REMOVE EXISTING SIGNAL HEADS AND REPLACE EXISTING 16 FOOT PAINTED POST. INSTALL EXISTING SIGNAL HEADS ON NEW 16 FOOT GALVANIZED STEEL POST. REUSE EXISTING TYPE "A" CONCRETE FOUNDATION AND EXISTING CABLES.
- ② AT LOCATIONS ON THE PLANS WHERE TRAFFIC SIGNAL POST REMOVAL AND NEW TRAFFIC SIGNAL POST INSTALLATIONS ARE SPECIFIED, THE CONTRACTOR SHALL INSPECT THE EXISTING POST FOUNDATIONS. PRIOR TO REMOVING THE EXISTING TRAFFIC SIGNAL POST TO BE REPLACED, THE CONTRACTOR SHALL VERIFY THAT THE EXISTING CONDITION OF THE ANCHOR BOLT IS ACCEPTABLE. IF THE EXISTING ANCHOR BOLT CONDITION IS NOT ACCEPTABLE, THE EXISTING TRAFFIC SIGNAL POST SHALL REMAIN IN PLACE AND NOT BE REMOVED AFTER THE CONTRACTOR HAS VERIFIED THE CONDITION OF THE ANCHOR BOLT WITH THE ENGINEER. THE CONTRACTOR SHALL BE PAID FOR THE NUMBER OF TRAFFIC SIGNAL POSTS INSTALLED AND NO OTHER COMPENSATION WILL BE PROVIDED.

THE FOLLOWING ITEMS SHALL BE REMOVED BY THE CONTRACTOR AND SHALL BE DISPOSED OF BY THEM OUTSIDE THE RIGHT-OF-WAY AT THEIR EXPENSE. THE SALVAGE VALUE OF THE REMOVED EQUIPMENT SHALL BE REFLECTED IN THE CONTRACT BID PRICE.

- 3 EACH TRAFFIC SIGNAL POST

I.D.O.T. INSTALLATION ELECTRICAL SERVICE REQUIREMENTS		TOTAL WATTAGE
TYPE	NO. LAMPS INCAND. L.E.D.	OPERATION
SIGNAL (RED)	12	135 17 0.50
SIGNAL (YELLOW)	12	135 25 0.25
SIGNAL (GREEN)	12	135 15 0.25
ARROW	16	135 12 0.10
PED. SIGNAL	8	90 25 1.00
CONTROLLER LUMINAIRE	1	100 1.00 200.0
L.E.D. ST. NAME SIGN	-	250 0.50
VIDEO SYSTEM	-	150 1.00
BATTERY BACKUP	1	25 1.00 25
ILLUMINATED SIGN	-	0.05
TOTAL =		566.2

ENERGY COSTS - BILLED TO: IL DEPT. OF TRANSPORTATION
(ADDRESS) 201 W. CENTER COURT
SCHALMBURG, IL 60196-1096
ENERGY SUPPLY - CONTACT: TIM COSLET
PHONE: 815.724-5010
COMPANY: COMED - JULIET

FILE NAME =	USER NAME = gwhitten
60W21-048-US30Cass 510156Collins 510.dgn	
PLOT SCALE = 1:20	PLOT DATE = 3/29/2013

EXISTING CONTROLLER SEQUENCE

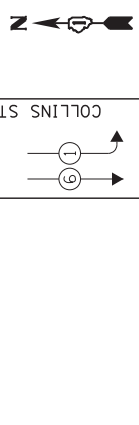

EXISTING EMERGENCY VEHICLE PREEMPTION SEQUENCE

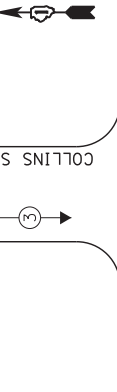

LEGEND:

- SINGLE ENTRY PHASE
- DUAL ENTRY PHASE
- PEDESTRIAN PHASE
- NUMBER REFERS TO ASSOCIATED PHASE
- OVERLAP

EXISTING EMERGENCY VEHICLE PREEMPTORS	
EMERGENCY VEHICLE PREEMPTOR	3
MOVEMENT	4

EXISTING PHASE DESIGNATION DIAGRAM

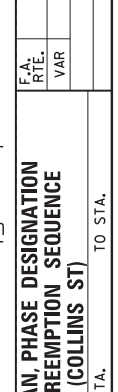

DESIGNED - JRD	REVISED -	STATE OF ILLINOIS	SCHEDULE OF QUANTITIES, CABLE PLAN, PHASE DESIGNATION DIAGRAM, & EMERGENCY VEHICLE PREEMPTION SEQUENCE	F.A. RT. NO.	SECTION	COUNTY	TOTAL SHEETS
DRAWN - GW3	REVISED -	DEPARTMENT OF TRANSPORTATION	US 30 (CASS ST) AT US 6 (COLLINS ST)	VAR	2013-003-1	WILL	89
CHECKED - KLB	REVISED -						48
DATE - 03-28-13	REVISED -						CONTRACT NO. 60W21

SCHEDULE OF QUANTITIES
 U. S. 30 (CASS ST) AT EASTERN AVENUE

NO. QUANT.	UNIT	DESCRIPTION
1.	EACH	MAINTENANCE OF EXISTING TRAFFIC SIGNAL INSTALLATION
2.	EACH	RELOCATE EXISTING SIGNAL HEAD
3.	EACH	RELOCATE EXISTING PEDESTRIAN SIGNAL HEAD
4.	EACH	RELOCATE EXISTING PEDESTRIAN PUSH-BUTTON
5.	EACH	UNINTERRUPTIBLE POWER SUPPLY, GROUND MOUNTED

THE FOLLOWING ITEMS SHALL BE REMOVED BY THE CONTRACTOR AND SHALL BE DISPOSED OF BY THEM OUTSIDE THE RIGHT-OF-WAY AT THEIR EXPENSE. THE SALVAGE VALUE OF THE REMOVED EQUIPMENT SHALL BE REFLECTED IN THE CONTRACT BID PRICE.

- 1 EACH TRAFFIC SIGNAL POST

CONSTRUCTION NOTE:

- REMOVE EXISTING SIGNAL HEADS AND REPLACE EXISTING 14 FOOT PAINTED POST. INSTALL EXISTING SIGNAL HEADS ON NEW 14 FOOT GALVANIZED STEEL POST. REUSE EXISTING TYPE "A" CONCRETE FOUNDATION AND EXISTING CABLES.
- AT LOCATIONS ON THE PLANS WHERE TRAFFIC SIGNAL POST REMOVAL AND NEW TRAFFIC SIGNAL POST INSTALLATIONS ARE SPECIFIED, THE CONTRACTOR SHALL INSPECT THE EXISTING POST FOUNDATIONS. PRIOR TO REMOVING THE EXISTING TRAFFIC SIGNAL POST TO BE REPLACED, THE CONTRACTOR SHALL VERIFY THAT THE EXISTING CONDITION OF THE ANCHOR BOLT IS ACCEPTABLE. IF THE EXISTING ANCHOR BOLT CONDITION IS NOT ACCEPTABLE, THE EXISTING TRAFFIC SIGNAL POST SHALL REMAIN IN PLACE AND NOT BE REMOVED AFTER THE CONTRACTOR HAS VERIFIED THE CONDITION OF THE ANCHOR BOLT WITH THE ENGINEER. THE CONTRACTOR SHALL BE PAID FOR THE NUMBER OF TRAFFIC SIGNAL POSTS INSTALLED AND NO OTHER COMPENSATION WILL BE PROVIDED.
- THE UPS SHALL BE INSTALLED ON A SEPARATE TYPE "A" FOUNDATION DUE TO THE PHYSICAL CONSTRAINTS OR AS DIRECTED BY THE RESIDENT ENGINEER. THIS WORK AND ALL CONDUIT AND ELECTRICAL CABLE NEEDED TO PROPERLY INSTALL THE UPS SHALL BE INCLUDED IN THE PAY ITEM "UNINTERRUPTIBLE POWER SUPPLY, GROUND MOUNTED". ALL RESTORATION SPECIFIED IN THE RESTORATION OF WORK AREA GENERAL NOTE INCLUDING BRICK PAVEMENT REMOVAL AND REPLACEMENT SHALL BE CONSIDERED INCLUDED IN THE PAY ITEM "UNINTERRUPTIBLE POWER SUPPLY, GROUND MOUNTED" AND NO ADDITIONAL COMPENSATION WILL BE PROVIDED.

I.D.O.T. INSTALLATION ELECTRICAL SERVICE REQUIREMENTS			TOTAL WATTAGE
TYPE	NO. LAMPS	WATTAGE	
SIGNAL (RED)	4	135	540
SIGNAL (YELLOW)	4	135	540
SIGNAL (GREEN)	4	135	540
ARROW	-	135	15.0
PED. SIGNAL	8	90	720.0
CONTROLLER	1	100	100.0
LUMINAIRE	-	250	0.50
L.E.D. ST. NAME SIGN	-	64	0.50
VIDEO SYSTEM	1	150	1.00
BATTERY BACKUP	1	25	1.00
ILLUMINATED SIGN	-	25	0.05
TOTAL =			399.0

ENERGY COSTS - BILLED TO: IL DEPT. OF TRANSPORTATION (ADDRESS) 201 W. CENTER COURT (ADDRESS) SCHALMABURG, IL 60196-1096
 ENERGY SUPPLY - CONTACT: TIM COSLET (PHONE) 815-724-5010
 COMPANY: COMED - JOLIET

FILE NAME = USER NAME = gwhitten
 60W21-049-0530Cass St@Eastern Ave.dgn
 PLOT SCALE = 1:20
 PLOT DATE = 3/29/2013

DESIGNED - JRD REVISION -
 DRAWN - GW3 REVISION -
 CHECKED - KLB REVISION -
 DATE - 03-28-13 REVISION -

STATE OF ILLINOIS
 DEPARTMENT OF TRANSPORTATION

SCHEDULE OF QUANTITIES, CABLE PLAN, PHASE DESIGNATION DIAGRAM, & EMERGENCY VEHICLE PREEMPTION SEQUENCE US 30 (CASS ST) AT EASTERN AVENUE
 SCALE: SHEET OF SHEETS STA. TO STA.
 COUNTY WILL CONTRACT NO. 60W21
 SECTION 2013-003-1 ILLINOIS FED. AID PROJECT
 CHA #4085,888

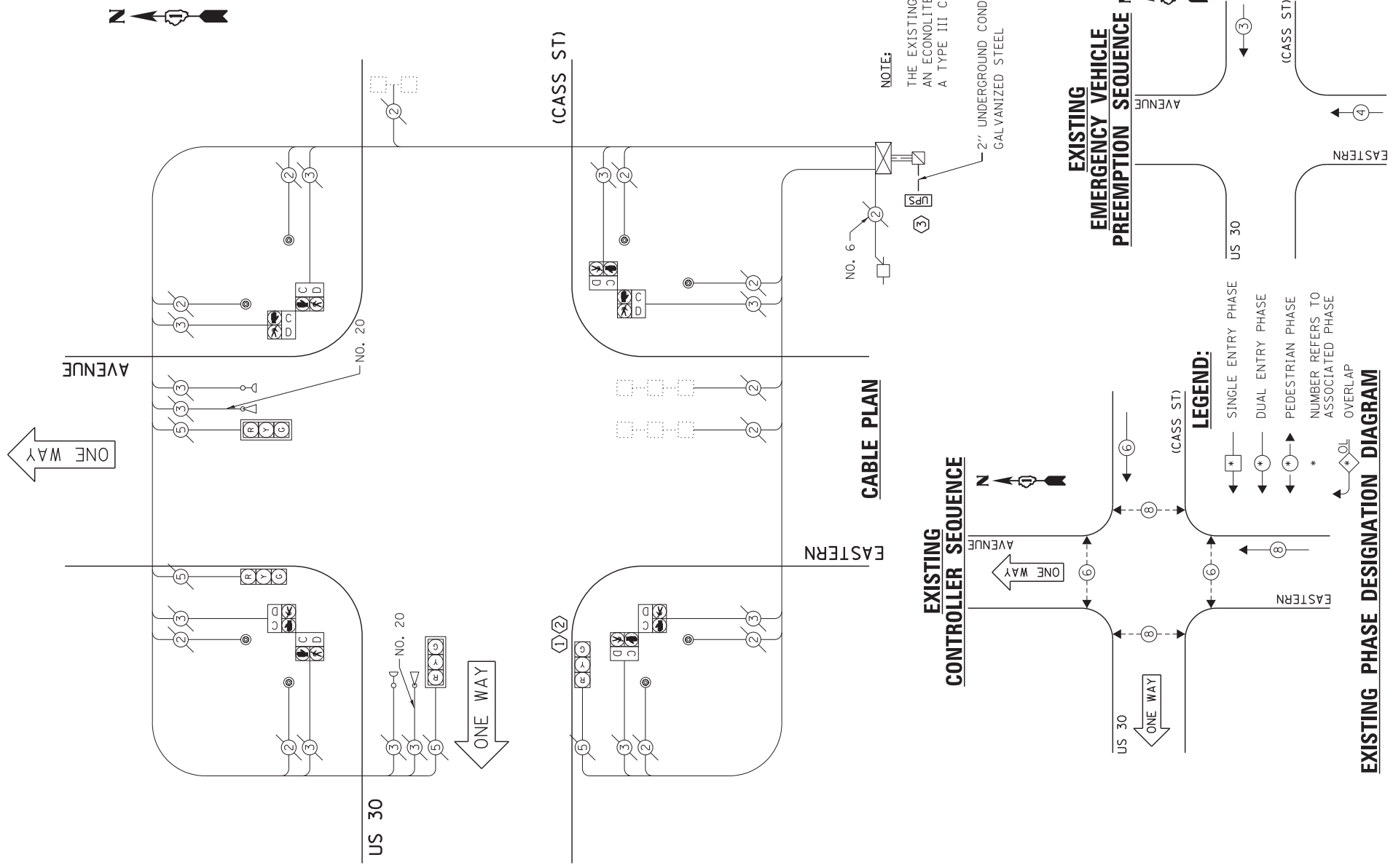

EXISTING EMERGENCY VEHICLE PREEMPTORS	EMERGENCY VEHICLE PREEMPTOR	MOVEMENT
3	4	←

SCHEDULE OF QUANTITIES
U.S. 30 (CASS ST) AT IL 53 (SCOTT ST)

NO.	QUANT.	UNIT	DESCRIPTION
1.	1	EACH	MAINTENANCE OF EXISTING TRAFFIC SIGNAL INSTALLATION
2.	1	EACH	TRAFFIC SIGNAL POST, GALVANIZED STEEL 10 FT.
3.	1	EACH	TRAFFIC SIGNAL POST, GALVANIZED STEEL 14 FT.
4.	1	EACH	RELOCATE EXISTING SIGNAL HEAD
5.	4	EACH	RELOCATE EXISTING PEDESTRIAN SIGNAL HEAD
6.	4	EACH	RELOCATE EXISTING PEDESTRIAN PUSH-BUTTON
7.	1	EACH	MODIFY EXISTING CONTROLLER CABINET
8.	1	EACH	REMOVE EXISTING TRAFFIC SIGNAL EQUIPMENT
9.	1	EACH	UNINTERRUPTIBLE POWER SUPPLY, SPECIAL

NOTE:

THE EXISTING LOCAL CONTROLLER IS AN ECONOLITE ASC/2S-2100 AND THE MASTER CONTROLLER IS AN ECONOLITE ASC/2M-1000, BOTH IN A TYPE IV CABINET.

CONSTRUCTION NOTE:

- REMOVE EXISTING SIGNAL HEADS AND REPLACE EXISTING 10 FOOT PAINTED POST. INSTALL EXISTING SIGNAL HEADS AND PEDESTRIAN SIGNAL HEADS ON NEW 10 FOOT GALVANIZED STEEL POST. REUSE EXISTING TYPE "A" CONCRETE FOUNDATION AND EXISTING CABLES.
- REMOVE EXISTING SIGNAL HEADS AND REPLACE EXISTING 14 FOOT PAINTED POST. INSTALL EXISTING SIGNAL HEADS AND PEDESTRIAN SIGNAL HEADS ON NEW 14 FOOT GALVANIZED STEEL POST. REUSE EXISTING TYPE "A" CONCRETE FOUNDATION AND EXISTING CABLES.
- AT LOCATIONS ON THE PLANS WHERE TRAFFIC SIGNAL POST REMOVAL AND NEW TRAFFIC SIGNAL POST INSTALLATIONS ARE SPECIFIED, THE CONTRACTOR SHALL INSPECT THE EXISTING POST FOUNDATIONS. PRIOR TO REMOVING THE EXISTING TRAFFIC SIGNAL POST TO BE REPLACED, THE CONTRACTOR SHALL VERIFY THAT THE EXISTING CONDITION OF THE ANCHOR BOLT IS ACCEPTABLE. IF THE EXISTING ANCHOR BOLT CONDITION IS NOT ACCEPTABLE, THE EXISTING TRAFFIC SIGNAL POST SHALL REMAIN IN PLACE AND NOT BE REMOVED AFTER THE CONTRACTOR HAS VERIFIED THE CONDITION OF THE ANCHOR BOLT WITH THE ENGINEER. THE CONTRACTOR SHALL BE PAID FOR THE NUMBER OF TRAFFIC SIGNAL POSTS INSTALLED AND NO OTHER COMPENSATION WILL BE PROVIDED.
- INSTALL UNINTERRUPTIBLE POWER SUPPLY (UPS) ON LEFT SIDE OF THE EXISTING CONTROLLER CABINET.

THE FOLLOWING ITEMS SHALL BE REMOVED BY THE CONTRACTOR AND SHALL BE DISPOSED OF BY THEM OUTSIDE THE RIGHT-OF-WAY AT THEIR EXPENSE. THE SALVAGE VALUE OF THE REMOVED EQUIPMENT SHALL BE REFLECTED IN THE CONTRACT BID PRICE.

2 EACH TRAFFIC SIGNAL POST

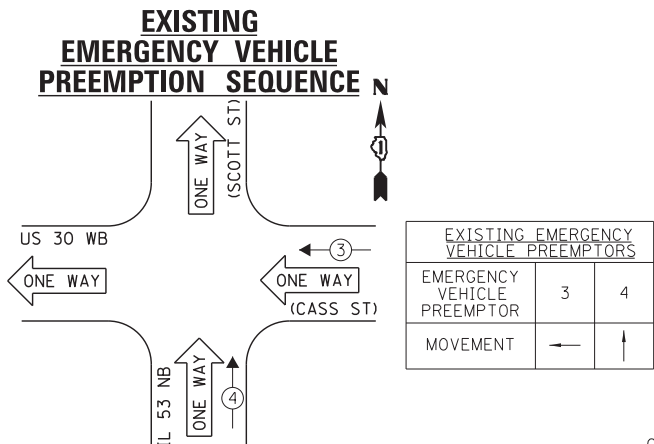
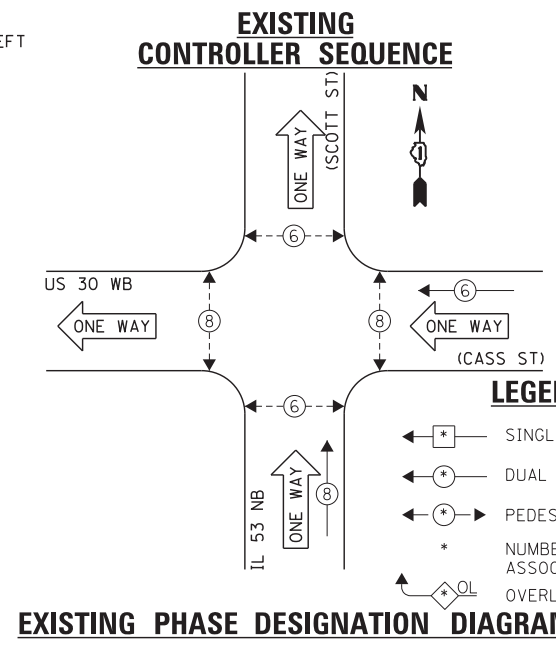
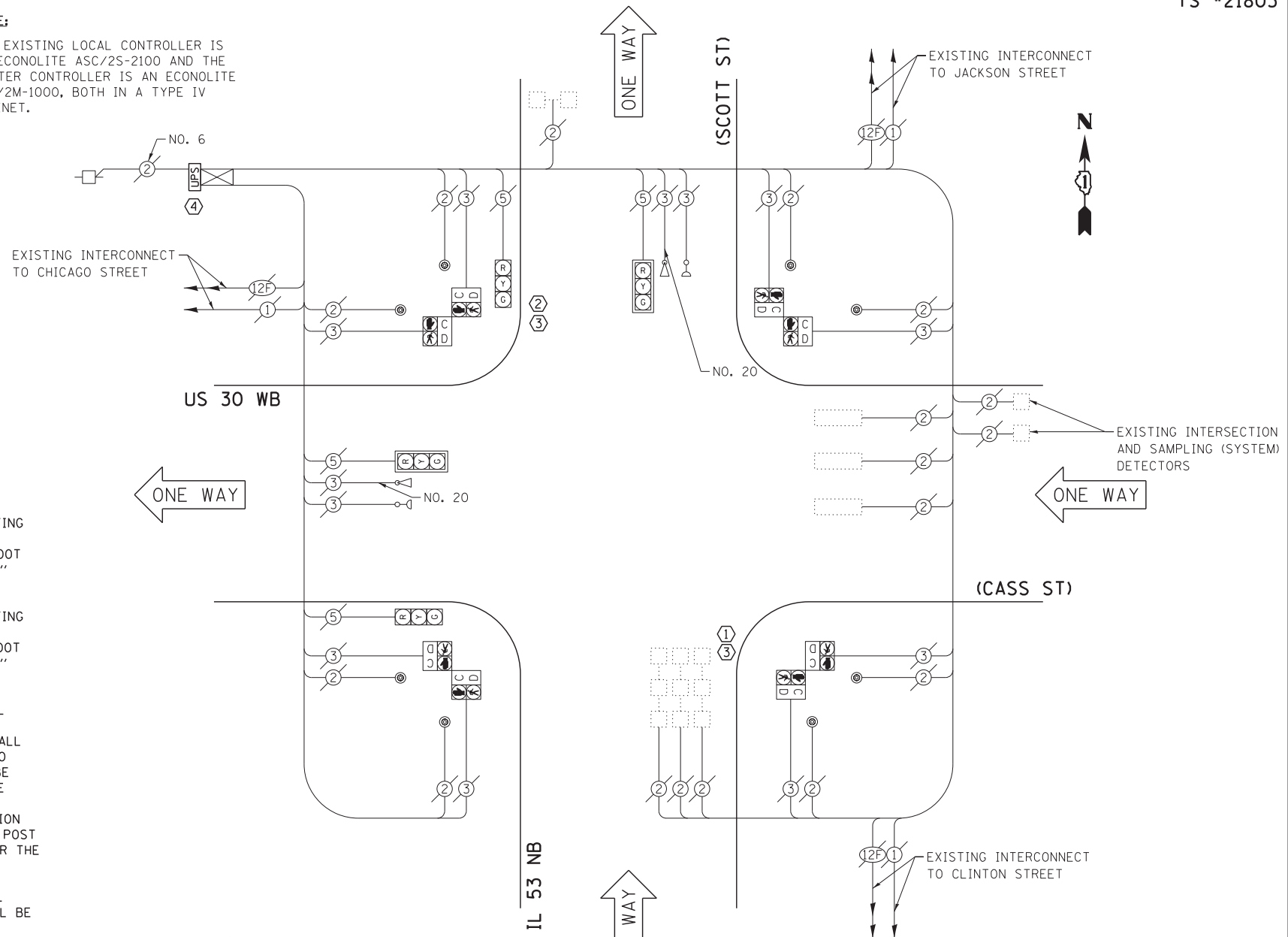

EXISTING EMERGENCY VEHICLE PREEMPTORS		
EMERGENCY VEHICLE PREEMPTOR	3	4
MOVEMENT	←	↑

I.D.O.T. TRAFFIC SIGNAL INSTALLATION ELECTRICAL SERVICE REQUIREMENTS					TOTAL WATTAGE
TYPE	NO. LAMPS	INCAND.	L.E.D.	OPERATION	
SIGNAL (RED)	4	135	17	0.50	34.0
SIGNAL (YELLOW)	4	135	25	0.25	25.0
SIGNAL (GREEN)	4	135	15	0.25	15.0
ARROW	-	135	12	0.10	-
PED. SIGNAL	8	90	25	1.00	200.0
CONTROLLER	1	-	100	1.00	100.0
LUMINAIRE	-	-	250	0.50	-
L.E.D. ST. NAME SIGN	-	-	64	0.50	-
VIDEO SYSTEM	-	-	150	1.00	-
BATTERY BACKUP	1	-	25	1.00	25.0
ILLUMINATED SIGN	-	-	25	0.05	-
TOTAL =					399.0

THE TRAFFIC SIGNAL CONTROL EQUIPMENT FOR THIS PROJECT SHALL BE "ECONOLITE" TO MATCH THE EXISTING ADJACENT SYSTEM.

ENERGY COSTS - BILLED TO: IL DEPT. OF TRANSPORTATION
(ADDRESS) 201 W. CENTER COURT
(ADDRESS) SCHAMBURG, IL 60196-1096
ENERGY SUPPLY - CONTACT: TIM COSLET
PHONE: 815-724-5010
COMPANY: COMED - JOLIET

FILE NAME = 60W21-050-US30(Cass St)IL53(Scott St).dgn	USER NAME = gwhitten	DESIGNED - JRD	REVISED -
60W21-050	PLOT SCALE = 1:20	DRAWN - GW3	REVISED -
	PLOT DATE = 3/28/2013	CHECKED - KLB	REVISED -
		DATE - 03-28-13	REVISED -

STATE OF ILLINOIS
DEPARTMENT OF TRANSPORTATION

SCHEDULE OF QUANTITIES, CABLE PLAN, PHASE DESIGNATION
DIAGRAM, & EMERGENCY VEHICLE PREEMPTION SEQUENCE
US 30 WB (CASS ST) AT IL 53 NB (SCOTT ST)

F.A. RTE.	SECTION	COUNTY	TOTAL SHEETS	SHEET NO.
VAR	2013-003-I	WILL	89	50
CONTRACT NO. 60W21				
ILLINOIS FED. AID PROJECT				

MAIN PANEL PLUG-IN REQUIREMENTS

LS1 VEH 1	LS2 VEH 2	LS3 VEH 3	LS4 VEH 4	LS5 VEH 5	LS6 VEH 6	LS7 VEH 7	LS8 VEH 8	FL1 1CKT	FL2 1CKT
LS9 PED 2 BEACON	LS10 PED 4 BEACON	LS11 PED 6 BEACON	LS12 PED 8 BEACON	LS13 VEH 9	LS14 VEH 10	LS15 VEH 11	LS16 VEH 12	LS17 PED 10 BEACON	LS18 PED 12 BEACON
FR1 L/R V1/V5	FR2 L/R V2/V6	FR3 L/R V3/V7	FR4 L/R V4/V8	FR5 L/R V9/V12	FR6 L/R V10/V11	K1 CMU SENSOR	K2 +24V CONT.		

■ DENOTES TYPE OF OPERATION AND/OR WHERE PLUG-IN IS REQUIRED. L = LEFT, R = RIGHT.
 ☒ DENOTES WHERE "UNUSED RED" JUMPER PART NUMBER 32448G1 IS REQUIRED. INSTALL BETWEEN PINS 1 & 3 FOR LOAD SWITCH OR PINS 6 & 8 AND 5 & 7 FOR FLASH TRANSFER RELAY.

FLASH:
 □ 02&6 YELLOW, ALL OTHERS RED
 ■ ALL RED
 □ RELAYS DE-ENERGIZED FOR FLASH
 □ RELAYS ENERGIZED FOR FLASH
 ■ CMU DISCONNECTED
 □ CMU DISCONNECTED & DOOR CLOSED

SEQUENCE

1	2	3	4	9	10
5	6	7	8	11	12

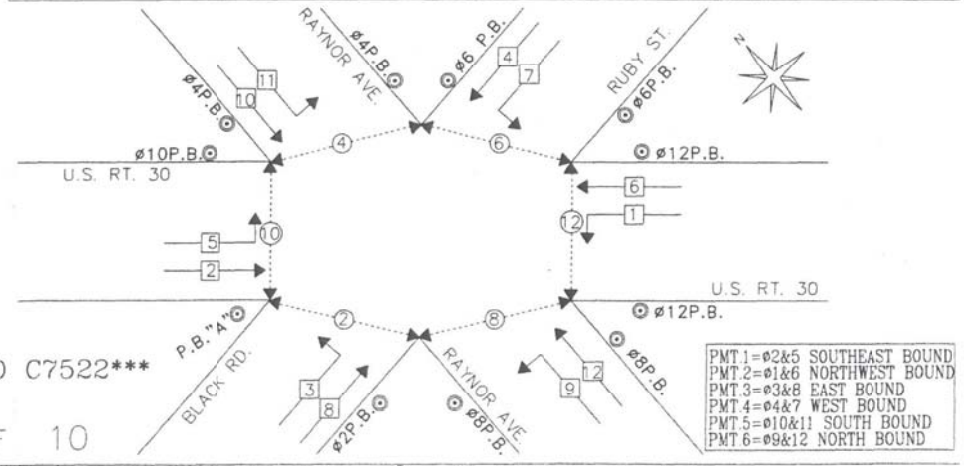

DESIGNER G.V. T.C.C.	DATE 2-3-97	ECONOLITE CONTROL PRODUCTS INC.	TRAFFIC CONTROL CORPORATION 780 W. BELDEN SUITE D. ADDISON, IL 60101
DRAWN C.M. T.C.C.	05/06/02		
CHECKED		CABINET SPECIFICATION: TS-1 97 SPEC. 18 POS.	
INSPECTED		CUSTOMER: IDOT	
APPROVED		INTERSECTION: U.S. RT. 30 @ RAYNOR AVE./U.S. RT. 30 @ BLACK RD./RUBY ST.	
		LOCATION: JOLIET	
CUSTOMER P.O. 905400	INSTALLED BY ALDRIDGE	SALES ORDER NO. 770240-IL7522	SIZE B
			DRAWING #TS197N-IL7522 RT. 30 @ RAYNOR & BLACK/RUBY

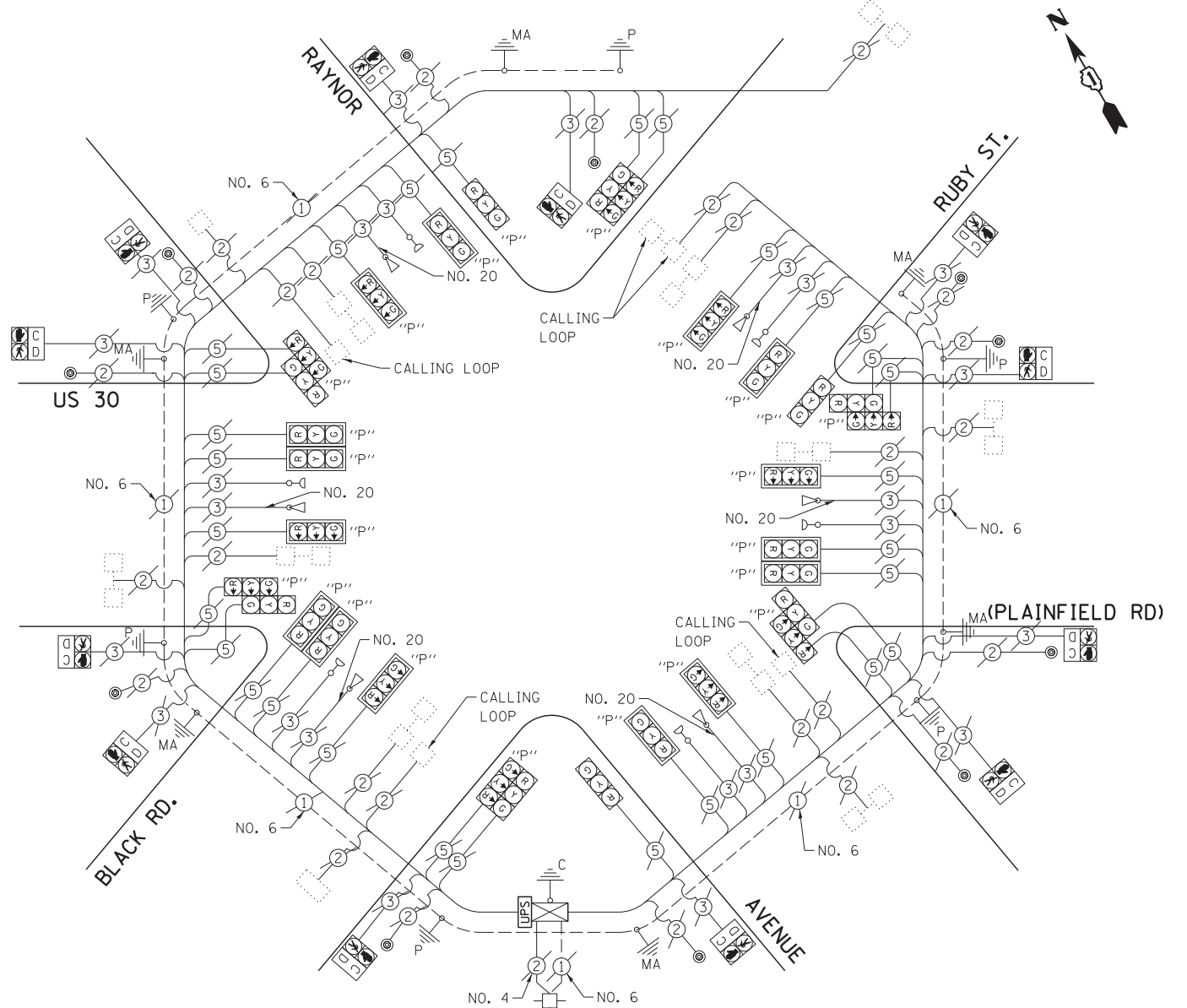

NOTE:
THE EXISTING CONTROLLER IS AN ECONOLITE ASC/2S-2100 IN A TYPE V CABINET.

SCHEDULE OF QUANTITIES

U.S. 30 (PLAINFIELD RD) AT RAYNOR AVENUE / BLACK ROAD

NO.	QUANT.	UNIT
1.	1 EACH	MAINTENANCE OF EXISTING TRAFFIC SIGNAL INSTALLATION
2.	1 EACH	MODIFY EXISTING CONTROLLER CABINET
3.	1 EACH	UNINTERRUPTABLE POWER SUPPLY, SPECIAL

I.D.O.T. TRAFFIC SIGNAL INSTALLATION ELECTRICAL SERVICE REQUIREMENTS				TOTAL WATTAGE
TYPE	NO. LAMPS	WATTAGE INCAND. L.E.D.	OPERATION	
SIGNAL (RED)	30	135 17	0.50	255.0
SIGNAL (YELLOW)	30	135 25	0.25	187.5
SIGNAL (GREEN)	30	135 15	0.25	112.5
ARROW	-	135 12	0.10	-
PED. SIGNAL	12	90 25	1.00	300.0
CONTROLLER	1	- 100	1.00	100.0
LUMINAIRE	-	- 250	0.50	-
L.E.D. ST. NAME SIGN	-	- 64	0.50	-
VIDEO SYSTEM	-	- 150	1.00	-
BATTERY BACKUP	1	- 25	1.00	25.0
ILLUMINATED SIGN	-	- 25	0.05	-
TOTAL =				980.0

THE TRAFFIC SIGNAL CONTROL EQUIPMENT FOR THIS PROJECT SHALL BE "ECONOLITE" TO MATCH THE EXISTING ADJACENT SYSTEM.

ENERGY COSTS - BILLED TO: IL DEPT. OF TRANSPORTATION
 (ADDRESS) 201 W. CENTER COURT
 (ADDRESS) SCHAUMBURG, IL 60196-1096
 ENERGY SUPPLY - CONTACT: TIM COSLET
 PHONE: 815-724-5010
 COMPANY: COMED - JOLIET

FILE NAME = 60W21-051-US30(Plainfield Rd)@Raynor Ave-Black Rd.dgn	USER NAME = gwhitten	DESIGNED - JRD	REVISED -
		DRAWN - GW3	REVISED -
		CHECKED - KLB	REVISED -
		DATE - 03-28-13	REVISED -

**STATE OF ILLINOIS
DEPARTMENT OF TRANSPORTATION**

**SCHEDULE OF QUANTITIES, CABLE PLAN, PHASE DESIGNATION
DIAGRAM, & EMERGENCY VEHICLE PREEMPTION SEQUENCE
US 30 (PLAINFIELD RD) AT RAYNOR AVENUE /BLACK ROAD**

SCALE: SHEET OF SHEETS STA. TO STA.

F.A. RTE.	SECTION	COUNTY	TOTAL SHEETS	SHEET NO.
VAR	2013-003-I	WILL	89	51
CONTRACT NO. 60W21				
ILLINOIS FED. AID PROJECT				

SCHEDULE OF QUANTITIES
U. S. 30 (JEFFERSON ST) AT CHICAGO STREET

NO.	QUANT.	UNIT	DESCRIPTION
1.	1	EACH	MAINTENANCE OF EXISTING TRAFFIC SIGNAL INSTALLATION
2.	1	EACH	UNINTERRUPTABLE POWER SUPPLY, GROUND MOUNTED

NOTE:
THE EXISTING CONTROLLER IS AN ECONOLITE ASC-8000 IN A PAINTED TYPE III CABINET.

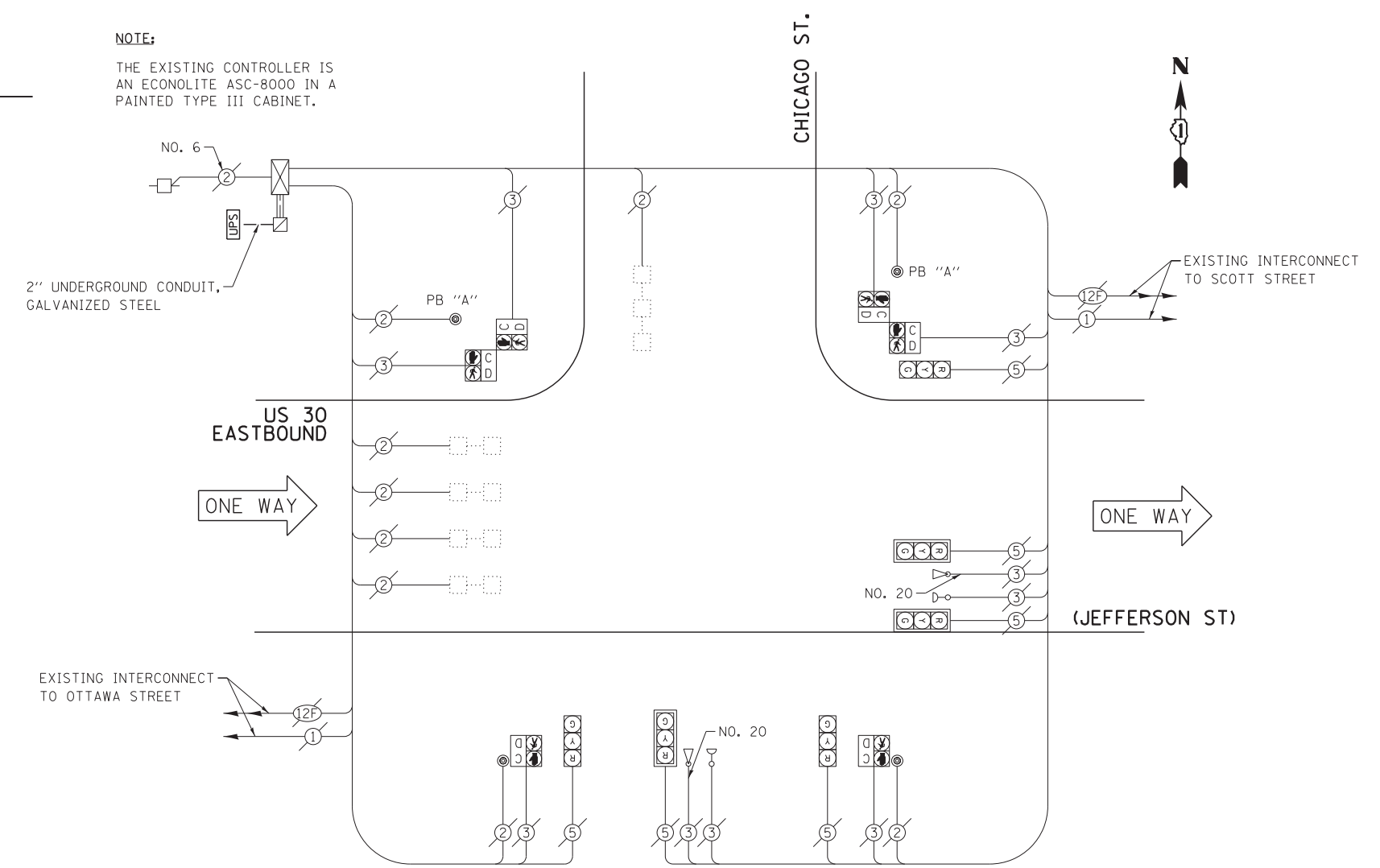

CABLE PLAN

EXISTING CONTROLLER SEQUENCE

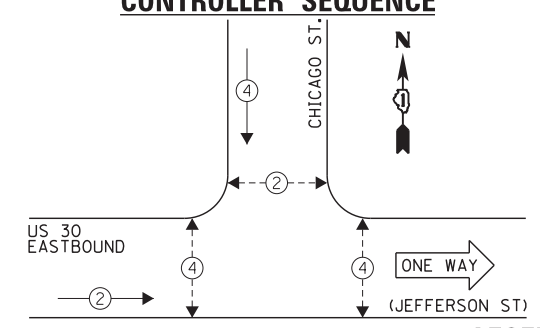

- LEGEND:
- ← * → SINGLE ENTRY PHASE
 - ← * → DUAL ENTRY PHASE
 - ← * → PEDESTRIAN PHASE
 - * NUMBER REFERS TO ASSOCIATED PHASE
 - ← * → OL OVERLAP

EXISTING PHASE DESIGNATION DIAGRAM

NOTE:
PUSH BUTTON "A" SHALL PLACE A CALL IN PHASES 2 AND 4.

EXISTING EMERGENCY VEHICLE PREEMPTION SEQUENCE

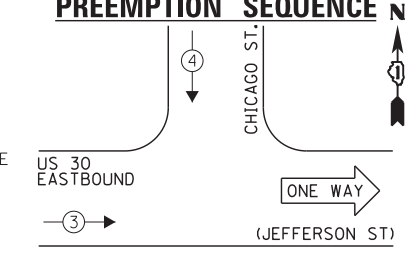

EXISTING EMERGENCY VEHICLE PREEMPTORS	
EMERGENCY VEHICLE PREEMPTOR	3 4
MOVEMENT	→ ↓

I.D.O.T. TRAFFIC SIGNAL INSTALLATION ELECTRICAL SERVICE REQUIREMENTS				TOTAL WATTAGE	
TYPE	NO. LAMPS	INCAND.	L.E.D.	OPERATION	
SIGNAL (RED)	6	135	17	0.50	51.0
SIGNAL (YELLOW)	6	135	25	0.25	37.5
SIGNAL (GREEN)	6	135	15	0.25	22.5
ARROW	-	135	12	0.10	-
PED. SIGNAL	6	90	25	1.00	150.0
CONTROLLER	1	-	100	1.00	100.0
LUMINAIRE	-	-	250	0.50	-
L.E.D. ST. NAME SIGN	-	-	64	0.50	-
VIDEO SYSTEM	-	-	150	1.00	-
BATTERY BACKUP	1	-	25	1.00	25.0
ILLUMINATED SIGN	-	-	25	0.05	-
TOTAL =				386.0	

ENERGY COSTS - BILLED TO: IL DEPT. OF TRANSPORTATION
(ADDRESS) 201 W. CENTER COURT
(ADDRESS) SCHAUMBURG, IL 60196-1096
ENERGY SUPPLY - CONTACT: TIM COSLET
PHONE: 815-724-5010
COMPANY: COMED - JOLIET

THE TRAFFIC SIGNAL CONTROL EQUIPMENT FOR THIS PROJECT SHALL BE "ECONOLITE" TO MATCH THE EXISTING ADJACENT SYSTEM.

FILE NAME = 60W21-052-US30Jefferson St@Chicago Ave.dgn	USER NAME = gwhitten	DESIGNED - JRD	REVISED -
60W21-052	PLOT SCALE = 1:20	DRAWN - GW3	REVISED -
	PLOT DATE = 3/28/2013	CHECKED - KLB	REVISED -
		DATE - 03-28-13	REVISED -

STATE OF ILLINOIS
DEPARTMENT OF TRANSPORTATION

SCHEDULE OF QUANTITIES, CABLE PLAN, PHASE DESIGNATION DIAGRAM, & EMERGENCY VEHICLE PREEMPTION SEQUENCE
US 30 EASTBOUND (JEFFERSON ST) AT CHICAGO STREET

F.A. RTE.	SECTION	COUNTY	TOTAL SHEETS	SHEET NO.
VAR	2013-003-I	WILL	89	52
CONTRACT NO. 60W21				
ILLINOIS FED. AID PROJECT				

SCHEDULE OF QUANTITIES
U. S. 30 (JEFFERSON ST) AT HICKORY STREET

NO.	QUANT.	UNIT	DESCRIPTION
1.	1	EACH	MAINTENANCE OF EXISTING TRAFFIC SIGNAL INSTALLATION
2.	1	EACH	TRAFFIC SIGNAL POST, GALVANIZED STEEL 10 FT.
3.	2	EACH	TRAFFIC SIGNAL POST, GALVANIZED STEEL 14 FT.
4.	2	EACH	RELOCATE EXISTING SIGNAL HEAD
5.	4	EACH	RELOCATE EXISTING PEDESTRIAN SIGNAL HEAD
6.	4	EACH	RELOCATE EXISTING PEDESTRIAN PUSH-BUTTON
7.	1	EACH	REMOVE EXISTING TRAFFIC SIGNAL EQUIPMENT
8.	1	EACH	UNINTERRUPTABLE POWER SUPPLY, GROUND MOUNTED

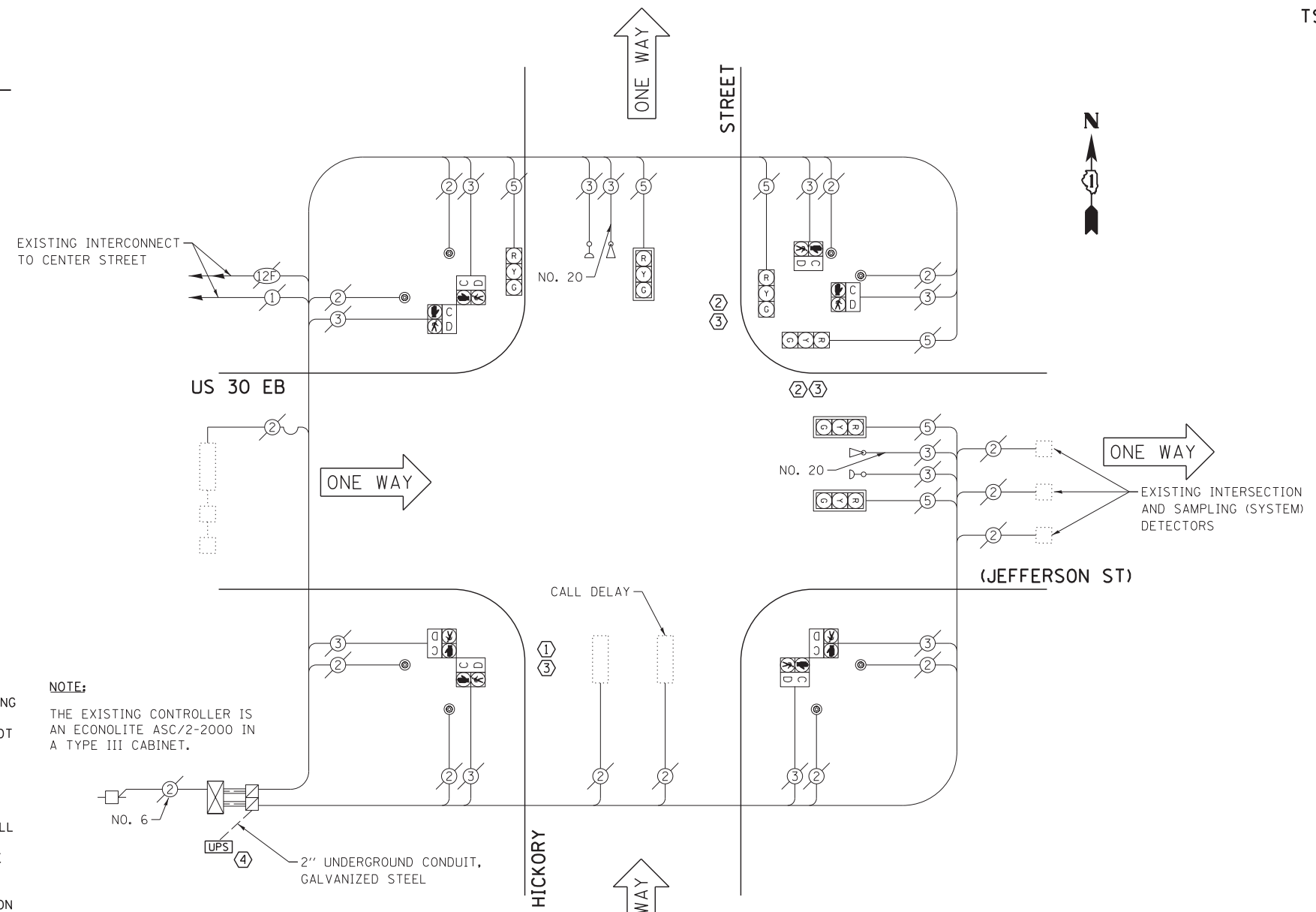

CONSTRUCTION NOTE:

- ① REMOVE EXISTING PEDESTRIAN SIGNAL HEADS AND REPLACE EXISTING 10 FOOT PAINTED POST. INSTALL EXISTING PEDESTRIAN SIGNAL HEADS ON NEW 10 FOOT GALVANIZED STEEL POST. REUSE EXISTING TYPE "A" CONCRETE FOUNDATION AND EXISTING CABLES.
- ② REMOVE EXISTING SIGNAL HEADS AND REPLACE EXISTING 14 FOOT PAINTED POST. INSTALL EXISTING SIGNAL HEADS AND PEDESTRIAN SIGNAL HEADS ON NEW 14 FOOT GALVANIZED STEEL POST. REUSE EXISTING TYPE "A" CONCRETE FOUNDATION AND EXISTING CABLES.
- ③ AT LOCATIONS ON THE PLANS WHERE TRAFFIC SIGNAL POST REMOVAL AND NEW TRAFFIC SIGNAL POST INSTALLATIONS ARE SPECIFIED, THE CONTRACTOR SHALL INSPECT THE EXISTING POST FOUNDATIONS. PRIOR TO REMOVING THE EXISTING TRAFFIC SIGNAL POST TO BE REPLACED, THE CONTRACTOR SHALL VERIFY THAT THE EXISTING CONDITION OF THE ANCHOR BOLT IS ACCEPTABLE. IF THE EXISTING ANCHOR BOLT CONDITION IS NOT ACCEPTABLE, THE EXISTING TRAFFIC SIGNAL POST SHALL REMAIN IN PLACE AND NOT BE REMOVED AFTER THE CONTRACTOR HAS VERIFIED THE CONDITION OF THE ANCHOR BOLT WITH THE ENGINEER. THE CONTRACTOR SHALL BE PAID FOR THE NUMBER OF TRAFFIC SIGNAL POSTS INSTALLED AND NO OTHER COMPENSATION WILL BE PROVIDED.
- ④ THE UPS SHALL BE INSTALLED ON A SEPARATE TYPE "A" FOUNDATION DUE TO THE PHYSICAL CONSTRAINTS OR AS DIRECTED BY THE RESIDENT ENGINEER. THIS WORK AND ALL CONDUIT AND ELECTRICAL CABLE NEEDED TO PROPERLY INSTALL THE UPS SHALL BE INCLUDED IN THE PAY ITEM "UNINTERRUPTABLE POWER SUPPLY, GROUND MOUNTED". ALL RESTORATION SPECIFIED IN THE RESTORATION OF WORK AREA GENERAL NOTE INCLUDING BRICK PAVEMENT REMOVAL AND REPLACEMENT SHALL BE CONSIDERED INCLUDED IN THE PAY ITEM "UNINTERRUPTABLE POWER SUPPLY, GROUND MOUNTED" AND NO ADDITIONAL COMPENSATION WILL BE PROVIDED.

NOTE:

THE EXISTING CONTROLLER IS AN ECONOLITE ASC/2-2000 IN A TYPE III CABINET.

THE FOLLOWING ITEMS SHALL BE REMOVED BY THE CONTRACTOR AND SHALL BE DISPOSED OF BY THEM OUTSIDE THE RIGHT-OF-WAY AT THEIR EXPENSE. THE SALVAGE VALUE OF THE REMOVED EQUIPMENT SHALL BE REFLECTED IN THE CONTRACT BID PRICE.

3 EACH TRAFFIC SIGNAL POST

EXISTING CONTROLLER SEQUENCE

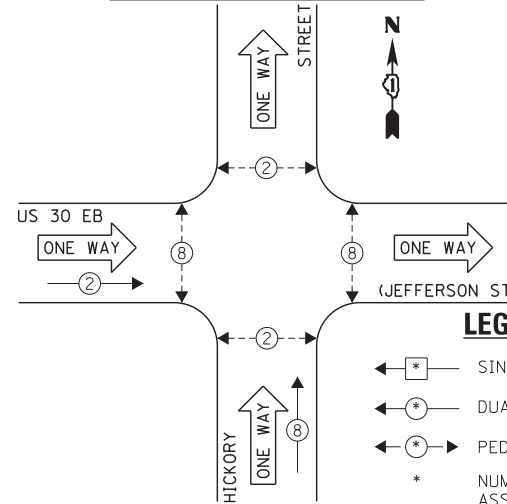

CABLE PLAN

LEGEND:

- ← * → SINGLE ENTRY PHASE
- ← * → DUAL ENTRY PHASE
- ← * → PEDESTRIAN PHASE
- * NUMBER REFERS TO ASSOCIATED PHASE
- ← * → OL OVERLAP

EXISTING EMERGENCY VEHICLE PREEMPTION SEQUENCE

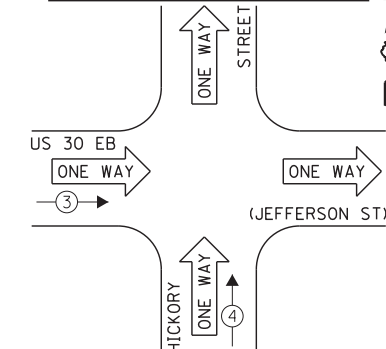

EXISTING EMERGENCY VEHICLE PREEMPTORS		
EMERGENCY VEHICLE PREEMPTOR	3	4
MOVEMENT	←	↑

I.D.O.T. TRAFFIC SIGNAL INSTALLATION ELECTRICAL SERVICE REQUIREMENTS					TOTAL WATTAGE
TYPE	NO. LAMPS	INCAND.	L.E.D.	OPERATION	
SIGNAL (RED)	6	135	17	0.50	51.0
SIGNAL (YELLOW)	6	135	25	0.25	37.5
SIGNAL (GREEN)	6	135	15	0.25	22.5
ARROW	-	135	12	0.10	-
PED. SIGNAL	8	90	25	1.00	200.0
CONTROLLER	1	-	100	1.00	100.0
LUMINAIRE	-	-	250	0.50	-
L.E.D. ST. NAME SIGN	-	-	64	0.50	-
VIDEO SYSTEM	-	-	150	1.00	-
BATTERY BACKUP	1	-	25	1.00	25.0
ILLUMINATED SIGN	-	-	25	0.05	-
TOTAL =					436.0

ENERGY COSTS - BILLED TO: ILL. DEPT. OF TRANSPORTATION
(ADDRESS) 201 W. CENTER COURT
(ADDRESS) SCHALMBURG, IL 60196-1096
ENERGY SUPPLY - CONTACT: TIM COSLET
PHONE: 815-724-5010
COMPANY: COMED - JOLIET

THE TRAFFIC SIGNAL CONTROL EQUIPMENT FOR THIS PROJECT SHALL BE "ECONOLITE" TO MATCH THE EXISTING ADJACENT SYSTEM.

EXISTING PHASE DESIGNATION DIAGRAM

STATE OF ILLINOIS
DEPARTMENT OF TRANSPORTATION

SCHEDULE OF QUANTITIES, CABLE PLAN, PHASE DESIGNATION
DIAGRAM, & EMERGENCY VEHICLE PREEMPTION SEQUENCE
US 30 EASTBOUND (JEFFERSON ST) AT HICKORY STREET

FILE NAME = 60W21-053-US30Jefferson St@Hickory St.dgn	USER NAME = gwhitten	DESIGNED - JRD	REVISED -
PLOT SCALE = 1:20	CHECKED - KLB	DRAWN - GW3	REVISED -
PLOT DATE = 3/28/2013	DATE - 03-28-13		REVISED -

SCALE: SHEET OF SHEETS STA. TO STA.

F.A. RTE.	SECTION	COUNTY	TOTAL SHEETS	SHEET NO.
VAR	2013-003-I	WILL	89	53
CONTRACT NO. 60W21				
ILLINOIS FED. AID PROJECT				

SCHEDULE OF QUANTITIES
U. S. 30 (JEFFERSON ST) AT IL 53 (OTTAWA ST)

NO.	QUANT.	UNIT	DESCRIPTION
1.	1	EACH	MAINTENANCE OF EXISTING TRAFFIC SIGNAL INSTALLATION
2.	1	EACH	UNINTERRUPTABLE POWER SUPPLY, GROUND MOUNTED

NOTE:

THE EXISTING CONTROLLER IS AN ECONOLITE ASC/2-2000 IN A PAINTED TYPE III CABINET.

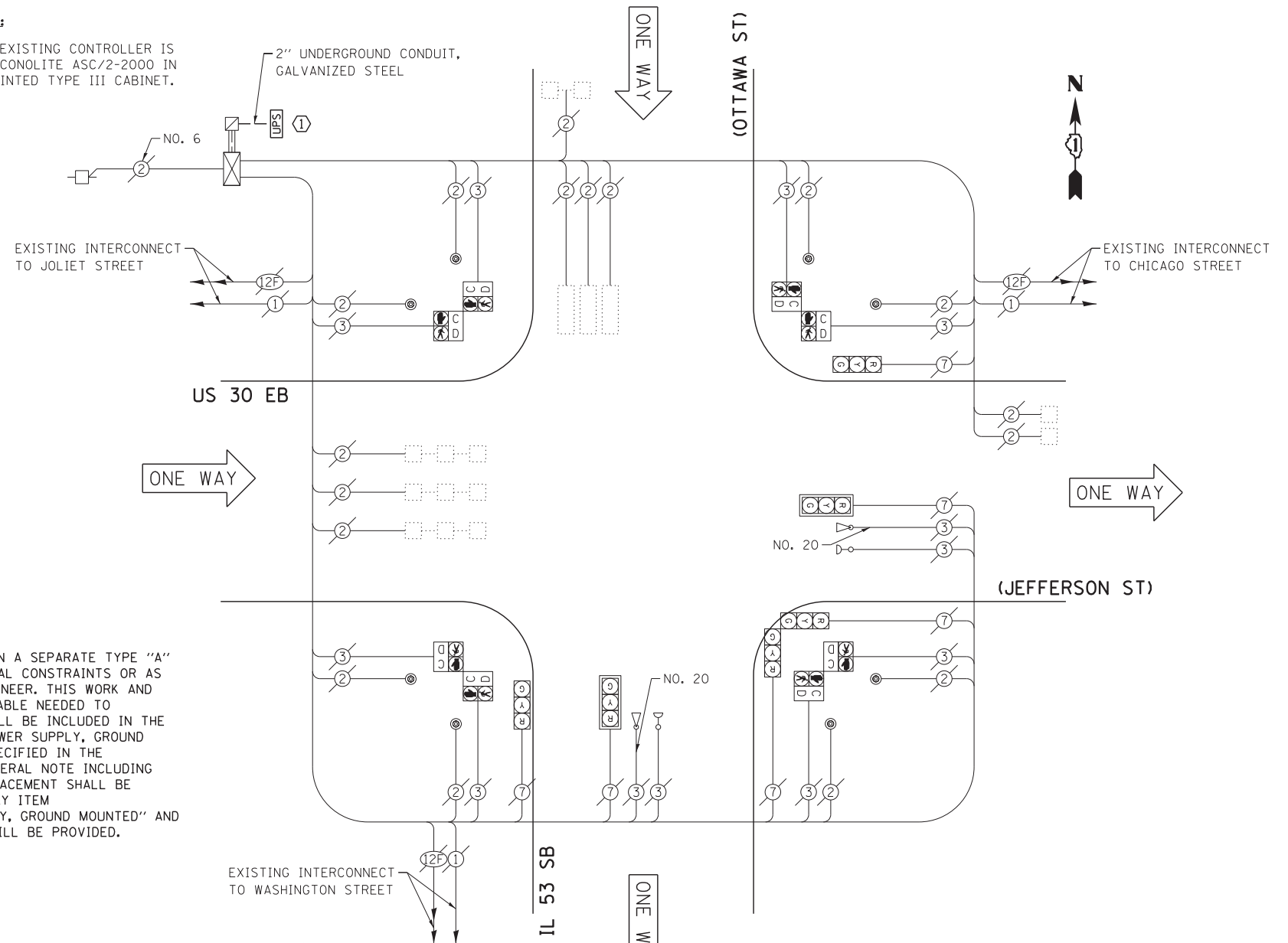

CONSTRUCTION NOTE:

① THE UPS SHALL BE INSTALLED ON A SEPARATE TYPE "A" FOUNDATION DUE TO THE PHYSICAL CONSTRAINTS OR AS DIRECTED BY THE RESIDENT ENGINEER. THIS WORK AND ALL CONDUIT AND ELECTRICAL CABLE NEEDED TO PROPERLY INSTALL THE UPS SHALL BE INCLUDED IN THE PAY ITEM "UNINTERRUPTABLE POWER SUPPLY, GROUND MOUNTED". ALL RESTORATION SPECIFIED IN THE RESTORATION OF WORK AREA GENERAL NOTE INCLUDING BRICK PAVER REMOVAL AND REPLACEMENT SHALL BE CONSIDERED INCLUDED IN THE PAY ITEM "UNINTERRUPTABLE POWER SUPPLY, GROUND MOUNTED" AND NO ADDITIONAL COMPENSATION WILL BE PROVIDED.

EXISTING CONTROLLER SEQUENCE

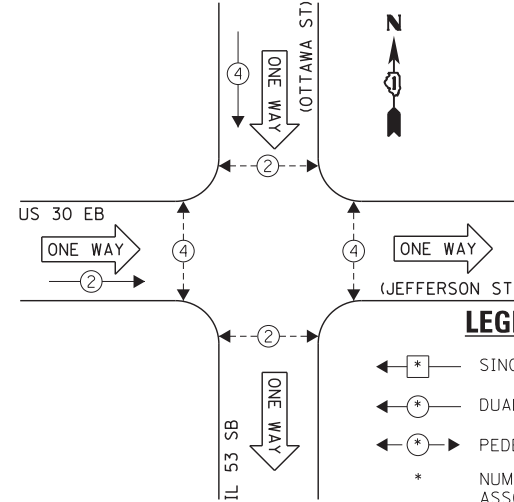

LEGEND:

- ← * → SINGLE ENTRY PHASE
- ← * → DUAL ENTRY PHASE
- ← * → PEDESTRIAN PHASE
- * NUMBER REFERS TO ASSOCIATED PHASE
- * OL OVERLAP

EXISTING PHASE DESIGNATION DIAGRAM

EXISTING EMERGENCY VEHICLE PREEMPTION SEQUENCE

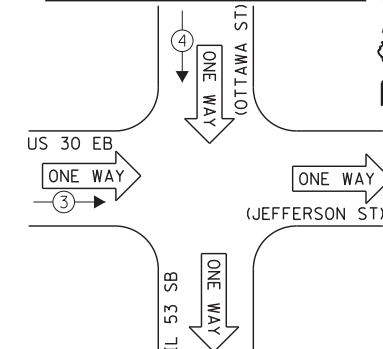

EXISTING EMERGENCY VEHICLE PREEMPTORS		
EMERGENCY VEHICLE PREEMPTOR	3	4
MOVEMENT	→	↓

I.D.O.T. TRAFFIC SIGNAL INSTALLATION ELECTRICAL SERVICE REQUIREMENTS					TOTAL WATTAGE
TYPE	NO. LAMPS	INCAND.	L.E.D.	OPERATION	
SIGNAL (RED)	6	135	17	0.50	51.0
SIGNAL (YELLOW)	6	135	25	0.25	37.5
SIGNAL (GREEN)	6	135	15	0.25	22.5
ARROW	-	135	12	0.10	-
PED. SIGNAL	8	90	25	1.00	200.0
CONTROLLER	1	-	100	1.00	100.0
LUMINAIRE	-	-	250	0.50	-
L.E.D. ST. NAME SIGN	-	-	64	0.50	-
VIDEO SYSTEM	-	-	150	1.00	-
BATTERY BACKUP	1	-	25	1.00	25.0
ILLUMINATED SIGN	-	-	25	0.05	-
TOTAL =					436.0

ENERGY COSTS - BILLED TO: IL DEPT. OF TRANSPORTATION
(ADDRESS) 201 W. CENTER COURT
(ADDRESS) SCHAMBURG, IL 60196-1096
ENERGY SUPPLY - CONTACT: TIM COSLET
PHONE: 815-724-5010
COMPANY: COMED - JOLIET

THE TRAFFIC SIGNAL CONTROL EQUIPMENT FOR THIS PROJECT SHALL BE "ECONOLITE" TO MATCH THE EXISTING ADJACENT SYSTEM.

FILE NAME = 60W21-054-US30Jefferson St@IL53Ottawa	USER NAME = gwhitten	DESIGNED - JRD	REVISED -
60W21-054	Stl.dgn	DRAWN - GW3	REVISED -
	PLOT SCALE = 1:20	CHECKED - KLB	REVISED -
	PLOT DATE = 3/28/2013	DATE - 03-28-13	REVISED -

STATE OF ILLINOIS
DEPARTMENT OF TRANSPORTATION

SCHEDULE OF QUANTITIES, CABLE PLAN, PHASE DESIGNATION
DIAGRAM, & EMERGENCY VEHICLE PREEMPTION SEQUENCE
US 30 EB (JEFFERSON ST) AT IL 53 SB (OTTAWA ST)

SCALE: SHEET OF SHEETS STA. TO STA.

F.A. RTE.	SECTION	COUNTY	TOTAL SHEETS	SHEET NO.
VAR	2013-003-I	WILL	89	54
CONTRACT NO. 60W21				
ILLINOIS FED. AID PROJECT				

SCHEDULE OF QUANTITIES
U. S. 30 (JEFFERSON ST) AT IL 53 (SCOTT ST)

NO.	QUANT.	UNIT	DESCRIPTION
1.	1	EACH	MAINTENANCE OF EXISTING TRAFFIC SIGNAL INSTALLATION
2.	1	EACH	UNINTERRUPTABLE POWER SUPPLY, GROUND MOUNTED

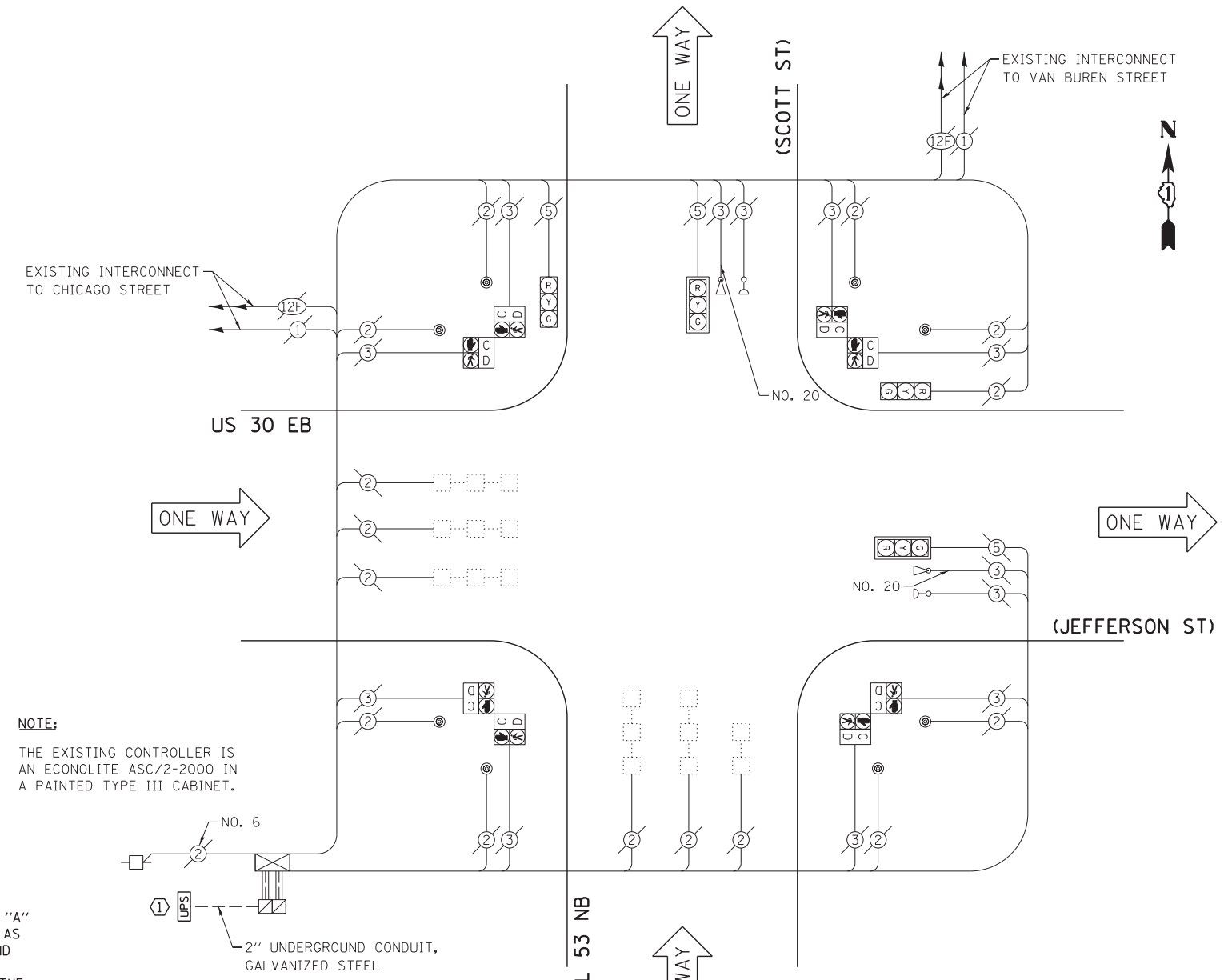

NOTE:
THE EXISTING CONTROLLER IS AN ECONOLITE ASC/2-2000 IN A PAINTED TYPE III CABINET.

CONSTRUCTION NOTE:
① THE UPS SHALL BE INSTALLED ON A SEPARATE TYPE "A" FOUNDATION DUE TO THE PHYSICAL CONSTRAINTS OR AS DIRECTED BY THE RESIDENT ENGINEER. THIS WORK AND ALL CONDUIT AND ELECTRICAL CABLE NEEDED TO PROPERLY INSTALL THE UPS SHALL BE INCLUDED IN THE PAY ITEM "UNINTERRUPTABLE POWER SUPPLY, GROUND MOUNTED". ALL RESTORATION SPECIFIED IN THE RESTORATION OF WORK AREA GENERAL NOTE INCLUDING BRICK PAVER REMOVAL AND REPLACEMENT SHALL BE CONSIDERED INCLUDED IN THE PAY ITEM "UNINTERRUPTABLE POWER SUPPLY, GROUND MOUNTED" AND NO ADDITIONAL COMPENSATION WILL BE PROVIDED.

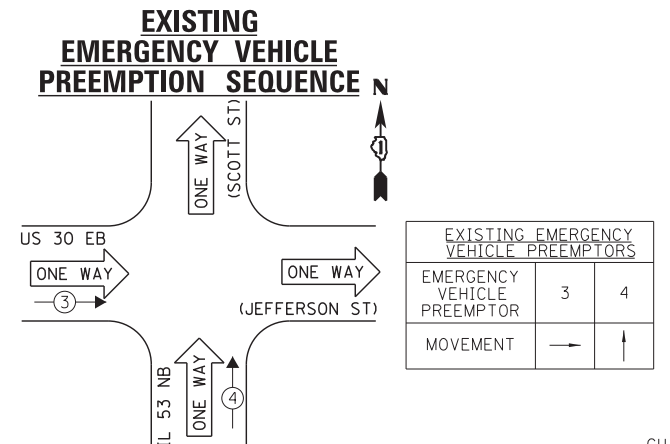
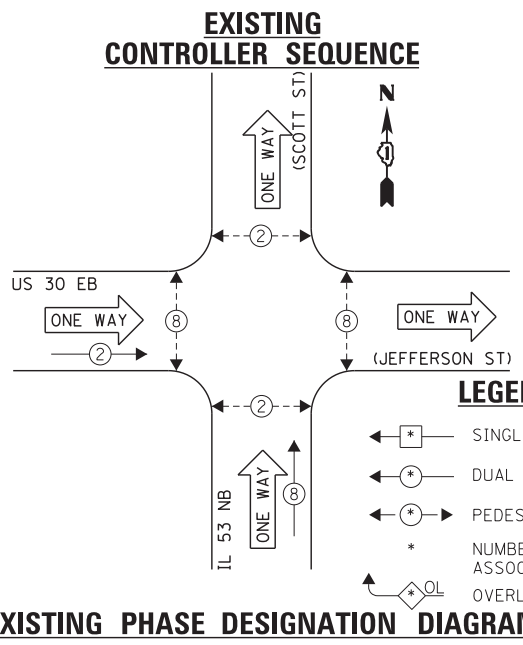

I.D.O.T. TRAFFIC SIGNAL INSTALLATION ELECTRICAL SERVICE REQUIREMENTS					TOTAL WATTAGE
TYPE	NO. LAMPS	INCAND.	L.E.D.	OPERATION	
SIGNAL (RED)	4	135	17	0.50	34.0
SIGNAL (YELLOW)	4	135	25	0.25	25.0
SIGNAL (GREEN)	4	135	15	0.25	15.0
ARROW	-	135	12	0.10	-
PED. SIGNAL	8	90	25	1.00	200.0
CONTROLLER	1	-	100	1.00	100.0
LUMINAIRE	-	-	250	0.50	-
L.E.D. ST. NAME SIGN	-	-	64	0.50	-
VIDEO SYSTEM	-	-	150	1.00	-
BATTERY BACKUP	1	-	25	1.00	25.0
ILLUMINATED SIGN	-	-	25	0.05	-
TOTAL =					399.0

ENERGY COSTS - BILLED TO: IL DEPT. OF TRANSPORTATION
(ADDRESS) 201 W. CENTER COURT
(ADDRESS) SCHAUMBURG, IL 60196-1096
ENERGY SUPPLY - CONTACT: TIM COSLET
PHONE: 815-724-5010
COMPANY: COMED - JOLIET

THE TRAFFIC SIGNAL CONTROL EQUIPMENT FOR THIS PROJECT SHALL BE "ECONOLITE" TO MATCH THE EXISTING ADJACENT SYSTEM.

FILE NAME = 60W21-055-US30Jefferson St@IL53Scott St.dgn	USER NAME = gwhitten	DESIGNED - JRD	REVISED -
60W21-055	PLOT SCALE = 1:20	DRAWN - GW3	REVISED -
	PLOT DATE = 3/28/2013	CHECKED - KLB	REVISED -
		DATE - 03-28-13	REVISED -

**STATE OF ILLINOIS
DEPARTMENT OF TRANSPORTATION**

**SCHEDULE OF QUANTITIES, CABLE PLAN, PHASE DESIGNATION
DIAGRAM, & EMERGENCY VEHICLE PREEMPTION SEQUENCE
US 30 EB (JEFFERSON ST) AT IL 53 NB (SCOTT ST)**

F.A. RTE.	SECTION	COUNTY	TOTAL SHEETS	SHEET NO.
VAR	2013-003-I	WILL	89	55
CONTRACT NO. 60W21				
ILLINOIS FED. AID PROJECT				

SCHEDULE OF QUANTITIES
U. S. 30 (JEFFERSON ST) AT JOLIET STREET

NO.	QUANT.	UNIT	DESCRIPTION
1.	1	EACH	MAINTENANCE OF EXISTING TRAFFIC SIGNAL INSTALLATION
2.	1	EACH	UNINTERRUPTABLE POWER SUPPLY, GROUND MOUNTED

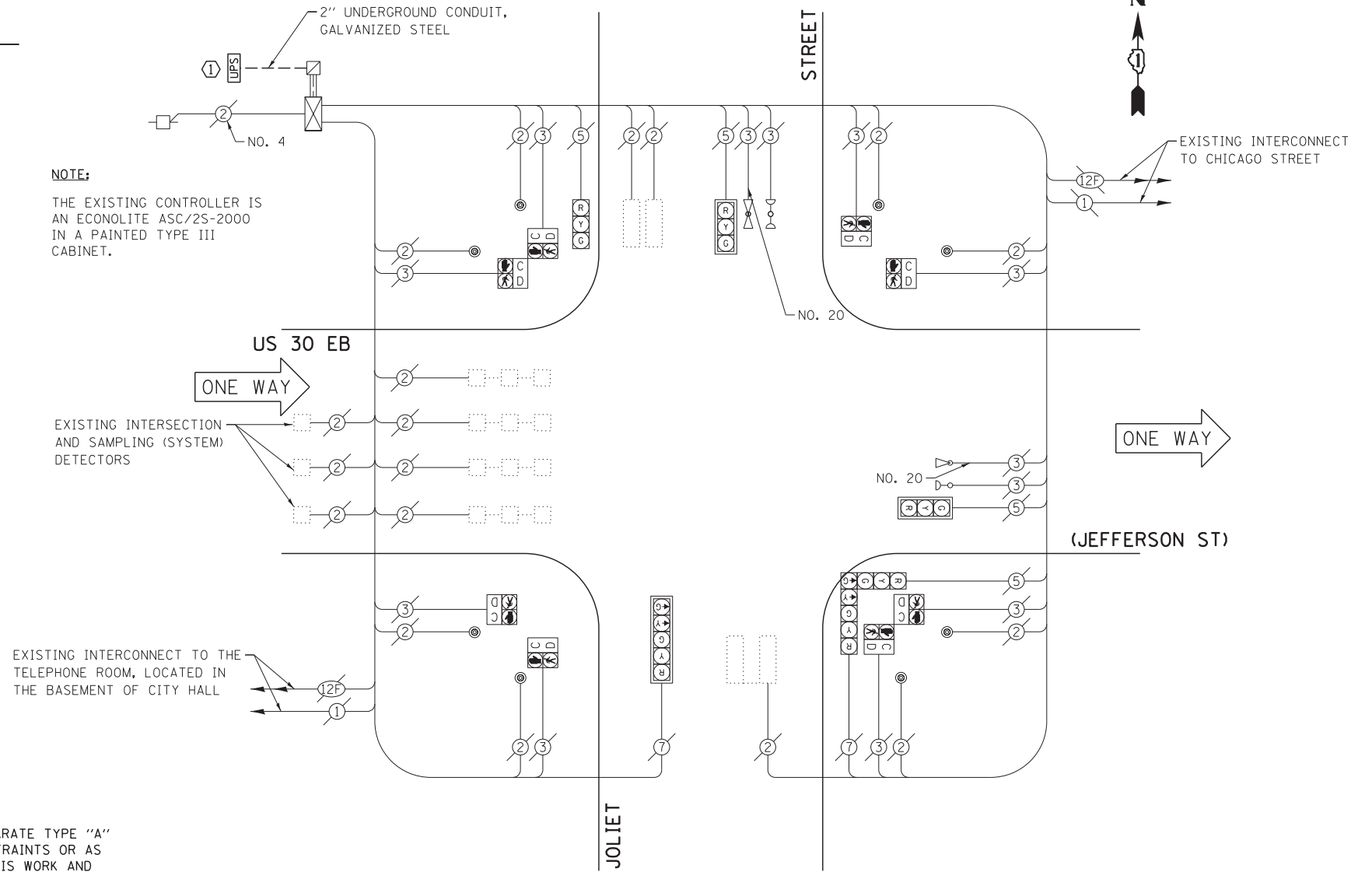

CABLE PLAN

CONSTRUCTION NOTE:
① THE UPS SHALL BE INSTALLED ON A SEPARATE TYPE "A" FOUNDATION DUE TO THE PHYSICAL CONSTRAINTS OR AS DIRECTED BY THE RESIDENT ENGINEER. THIS WORK AND ALL CONDUIT AND ELECTRICAL CABLE NEEDED TO PROPERLY INSTALL THE UPS SHALL BE INCLUDED IN THE PAY ITEM "UNINTERRUPTABLE POWER SUPPLY, GROUND MOUNTED". ALL RESTORATION SPECIFIED IN THE RESTORATION OF WORK AREA GENERAL NOTE INCLUDING BRICK PAVEMENT REMOVAL AND REPLACEMENT SHALL BE CONSIDERED INCLUDED IN THE PAY ITEM "UNINTERRUPTABLE POWER SUPPLY, GROUND MOUNTED" AND NO ADDITIONAL COMPENSATION WILL BE PROVIDED.

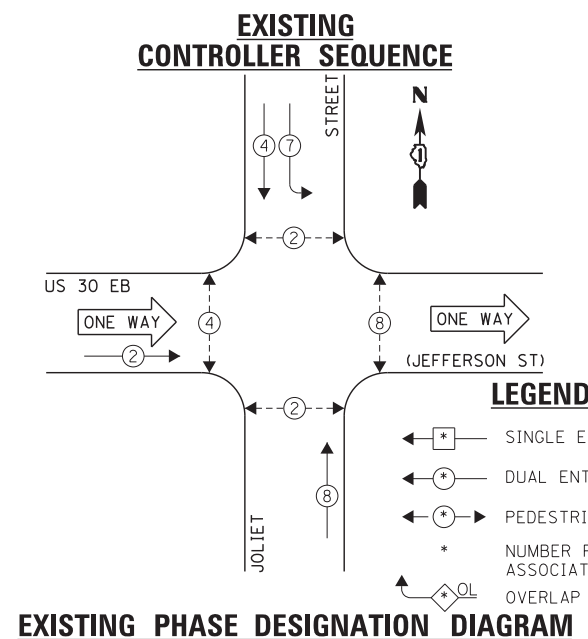

EXISTING PHASE DESIGNATION DIAGRAM

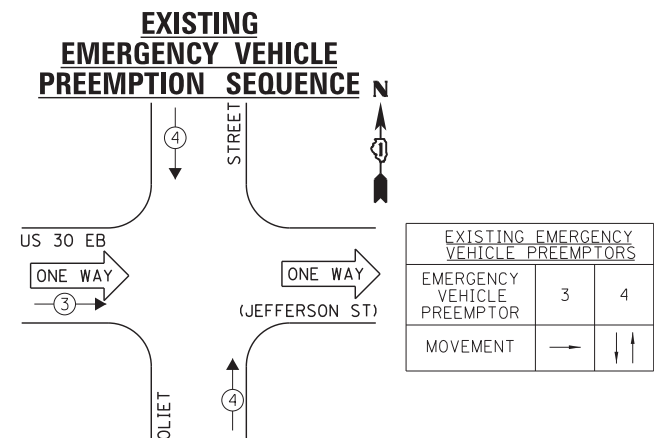

EXISTING EMERGENCY VEHICLE PREEMPTION SEQUENCE

I.D.O.T. TRAFFIC SIGNAL INSTALLATION ELECTRICAL SERVICE REQUIREMENTS				TOTAL WATTAGE	
TYPE	NO. LAMPS	WATTAGE	OPERATION		
		INCAND.	L.E.D.		
SIGNAL (RED)	6	135	17	0.50	51.0
SIGNAL (YELLOW)	6	135	25	0.25	37.5
SIGNAL (GREEN)	6	135	15	0.25	22.5
ARROW	4	135	12	0.10	4.5
PED. SIGNAL	8	90	25	1.00	200.0
CONTROLLER	1	-	100	1.00	100.0
LUMINAIRE	-	-	250	0.50	-
L.E.D. ST. NAME SIGN	-	-	64	0.50	-
VIDEO SYSTEM	-	-	150	1.00	-
BATTERY BACKUP	1	-	25	1.00	25.0
ILLUMINATED SIGN	-	-	25	0.05	-
TOTAL =					440.8

ENERGY COSTS - BILLED TO: IL DEPT. OF TRANSPORTATION
 (ADDRESS) 201 W. CENTER COURT
 (ADDRESS) SCHAMBURG, IL 60196-1096
 ENERGY SUPPLY - CONTACT: TIM COSLET
 PHONE: 815-724-5010
 COMPANY: COMED - JOLIET

THE TRAFFIC SIGNAL CONTROL EQUIPMENT FOR THIS PROJECT SHALL BE "ECONOLITE" TO MATCH THE EXISTING ADJACENT SYSTEM.

DESIGNED - JRD	REVISED -
DRAWN - GW3	REVISED -
CHECKED - KLB	REVISED -
DATE - 03-28-13	REVISED -

STATE OF ILLINOIS
DEPARTMENT OF TRANSPORTATION

SCHEDULE OF QUANTITIES, CABLE PLAN, PHASE DESIGNATION DIAGRAM, & EMERGENCY VEHICLE PREEMPTION SEQUENCE
US 30 EB (JEFFERSON ST) AT JOLIET STREET

SCALE: SHEET OF SHEETS STA. TO STA.

F.A. RTE.	SECTION	COUNTY	TOTAL SHEETS	SHEET NO.
VAR	2013-003-I	WILL	89	56
CONTRACT NO. 60W21				
ILLINOIS FED. AID PROJECT				

SCHEDULE OF QUANTITIES
U. S. 30 (JEFFERSON ST) AT U. S. 30 (CENTER ST)

NO.	QUANT.	UNIT	DESCRIPTION
1.	1	EACH	MAINTENANCE OF EXISTING TRAFFIC SIGNAL INSTALLATION
2.	1	EACH	TRAFFIC SIGNAL POST, GALVANIZED STEEL 10 FT.
3.	2	EACH	TRAFFIC SIGNAL POST, GALVANIZED STEEL 14 FT.
4.	2	EACH	RELOCATE EXISTING SIGNAL HEAD
5.	5	EACH	RELOCATE EXISTING PEDESTRIAN SIGNAL HEAD
6.	3	EACH	RELOCATE EXISTING PEDESTRIAN PUSH-BUTTON
7.	1	EACH	REMOVE EXISTING TRAFFIC SIGNAL EQUIPMENT
8.	1	EACH	UNINTERRUPTABLE POWER SUPPLY, GROUND MOUNTED

2" UNDERGROUND CONDUIT, GALVANIZED STEEL

NO. 6

UPS

NOTE:
THE EXISTING CONTROLLER IS AN ECONOLITE ASC/2-2100 IN A TYPE III CABINET.

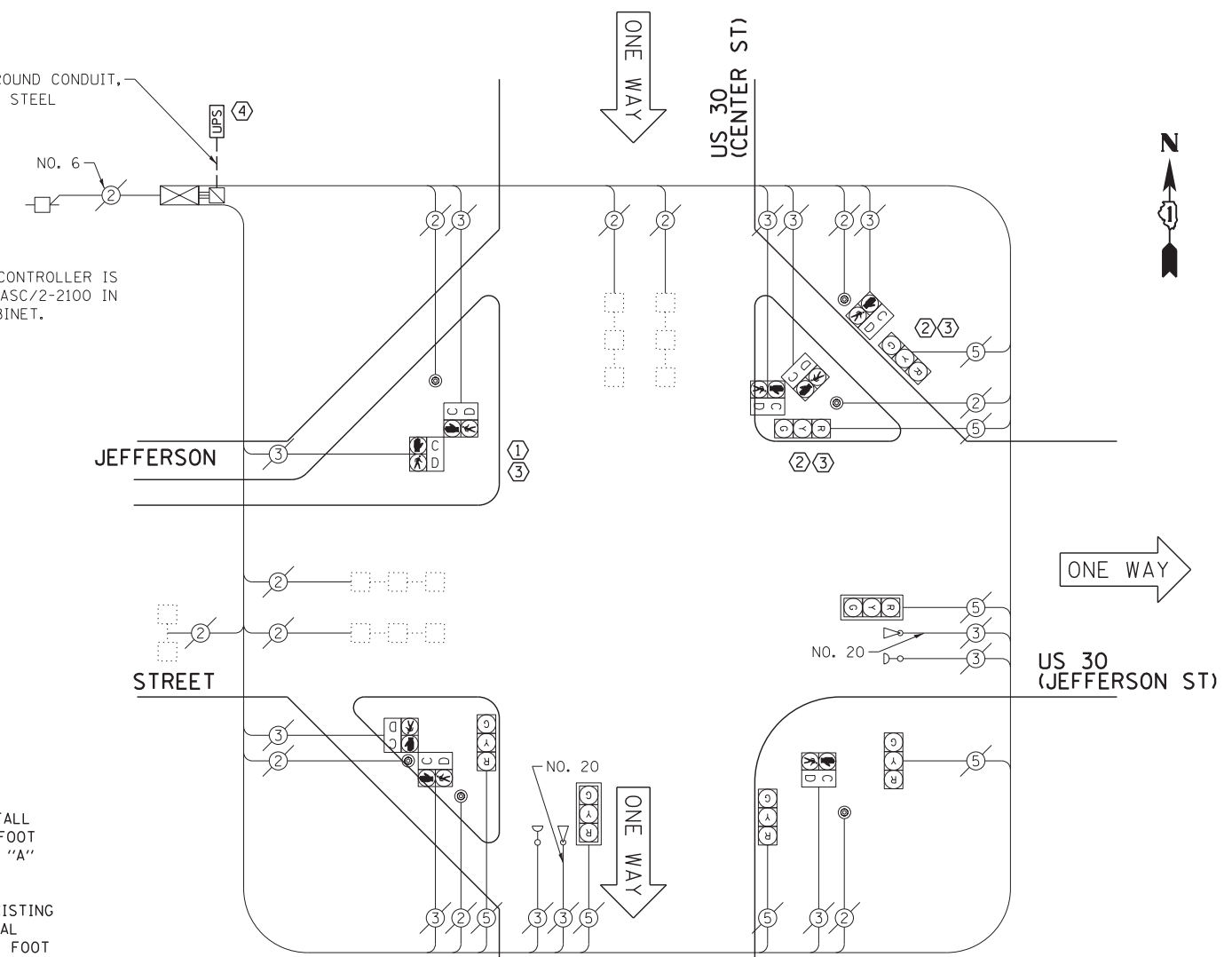

- CONSTRUCTION NOTE:**
- REMOVE EXISTING PEDESTRIAN SIGNAL HEADS AND REPLACE EXISTING 10 FOOT PAINTED POST. INSTALL EXISTING PEDESTRIAN SIGNAL HEADS ON NEW 10 FOOT GALVANIZED STEEL POST. REUSE EXISTING TYPE "A" CONCRETE FOUNDATION AND EXISTING CABLES.
 - REMOVE EXISTING SIGNAL HEADS AND REPLACE EXISTING 14 FOOT PAINTED POST. INSTALL EXISTING SIGNAL HEADS AND PEDESTRIAN SIGNAL HEADS ON NEW 14 FOOT GALVANIZED STEEL POST. REUSE EXISTING TYPE "A" CONCRETE FOUNDATION AND EXISTING CABLES.
 - AT LOCATIONS ON THE PLANS WHERE TRAFFIC SIGNAL POST REMOVAL AND NEW TRAFFIC SIGNAL POST INSTALLATIONS ARE SPECIFIED, THE CONTRACTOR SHALL INSPECT THE EXISTING POST FOUNDATIONS. PRIOR TO REMOVING THE EXISTING TRAFFIC SIGNAL POST TO BE REPLACED, THE CONTRACTOR SHALL VERIFY THAT THE EXISTING CONDITION OF THE ANCHOR BOLT IS ACCEPTABLE. IF THE EXISTING ANCHOR BOLT CONDITION IS NOT ACCEPTABLE, THE EXISTING TRAFFIC SIGNAL POST SHALL REMAIN IN PLACE AND NOT BE REMOVED AFTER THE CONTRACTOR HAS VERIFIED THE CONDITION OF THE ANCHOR BOLT WITH THE ENGINEER. THE CONTRACTOR SHALL BE PAID FOR THE NUMBER OF TRAFFIC SIGNAL POSTS INSTALLED AND NO OTHER COMPENSATION WILL BE PROVIDED.
 - THE UPS SHALL BE INSTALLED ON A SEPARATE TYPE "A" FOUNDATION DUE TO THE PHYSICAL CONSTRAINTS OR AS DIRECTED BY THE RESIDENT ENGINEER. THIS WORK AND ALL CONDUIT AND ELECTRICAL CABLE NEEDED TO PROPERLY INSTALL THE UPS SHALL BE INCLUDED IN THE PAY ITEM "UNINTERRUPTABLE POWER SUPPLY, GROUND MOUNTED". ALL RESTORATION SPECIFIED IN THE RESTORATION OF WORK AREA GENERAL NOTE INCLUDING BRICK PAVER REMOVAL AND REPLACEMENT SHALL BE CONSIDERED INCLUDED IN THE PAY ITEM "UNINTERRUPTABLE POWER SUPPLY, GROUND MOUNTED" AND NO ADDITIONAL COMPENSATION WILL BE PROVIDED.

THE FOLLOWING ITEMS SHALL BE REMOVED BY THE CONTRACTOR AND SHALL BE DISPOSED OF BY THEM OUTSIDE THE RIGHT-OF-WAY AT THEIR EXPENSE. THE SALVAGE VALUE OF THE REMOVED EQUIPMENT SHALL BE REFLECTED IN THE CONTRACT BID PRICE.

3 EACH TRAFFIC SIGNAL POST

**I.D.O.T.
TRAFFIC SIGNAL INSTALLATION
ELECTRICAL SERVICE REQUIREMENTS**

TYPE	NO. LAMPS	WATTAGE		OPERATION	TOTAL WATTAGE
		INCAND.	L.E.D.		
SIGNAL (RED)	7	135	17	0.50	59.5
SIGNAL (YELLOW)	7	135	25	0.25	43.75
SIGNAL (GREEN)	7	135	15	0.25	26.25
ARROW	-	135	12	0.10	-
PED. SIGNAL	8	90	25	1.00	200.0
CONTROLLER	8	-	100	1.00	100.0
LUMINAIRE	-	-	250	0.50	-
L.E.D. ST. NAME SIGN	-	-	64	0.50	-
VIDEO SYSTEM	-	-	150	1.00	-
BATTERY BACKUP	8	-	25	1.00	25.0
ILLUMINATED SIGN	-	-	25	0.05	-
TOTAL =					454.5

ENERGY COSTS - BILLED TO: IL DEPT. OF TRANSPORTATION
(ADDRESS) 201 W. CENTER COURT
(ADDRESS) SCHALMBURG, IL 60196-1096
ENERGY SUPPLY - CONTACT: TIM COSLET
PHONE: 815-724-5010
COMPANY: COMED - JOLIET

THE TRAFFIC SIGNAL CONTROL EQUIPMENT FOR THIS PROJECT SHALL BE "ECONOLITE" TO MATCH THE EXISTING ADJACENT SYSTEM.

CABLE PLAN

EXISTING CONTROLLER SEQUENCE

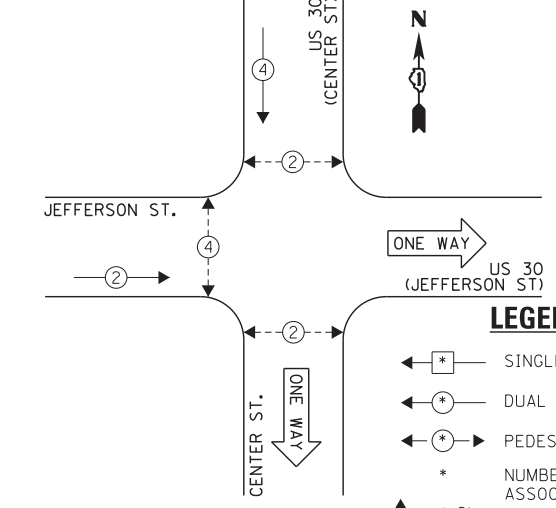

LEGEND:

- ← * → SINGLE ENTRY PHASE
- ← * → DUAL ENTRY PHASE
- ← * → PEDESTRIAN PHASE
- * NUMBER REFERS TO ASSOCIATED PHASE
- ← * → OL OVERLAP

EXISTING PHASE DESIGNATION DIAGRAM

EXISTING EMERGENCY VEHICLE PREEMPTION SEQUENCE

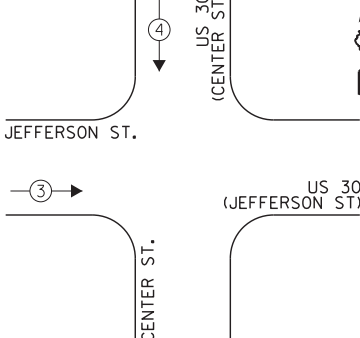

EXISTING EMERGENCY VEHICLE PREEMPTORS		
EMERGENCY VEHICLE PREEMPTOR	3	4
MOVEMENT	→	↓

FILE NAME = 60W21-057-US30(Jefferson St)@US30(Center St)	USER NAME = gwhitten	DESIGNED - JRD	REVISED -
60W21-057	St.dgn	DRAWN - GW3	REVISED -
	PLOT SCALE = 1:20	CHECKED - KLB	REVISED -
	PLOT DATE = 3/28/2013	DATE - 03-28-13	REVISED -

**STATE OF ILLINOIS
DEPARTMENT OF TRANSPORTATION**

**SCHEDULE OF QUANTITIES, CABLE PLAN, PHASE DESIGNATION
DIAGRAM, & EMERGENCY VEHICLE PREEMPTION SEQUENCE
US 30 (JEFFERSON ST) AT US 30 (CENTER ST)**

F.A. RTE.	SECTION	COUNTY	TOTAL SHEETS	SHEET NO.
VAR	2013-003-I	WILL	89	57
CONTRACT NO. 60W21				
ILLINOIS FED. AID PROJECT				

SCHEDULE OF QUANTITIES
U. S. 30 (JEFFERSON ST) AT EASTERN AVENUE

NO.	QUANT.	UNIT	DESCRIPTION
1.	1	EACH	MAINTENANCE OF EXISTING TRAFFIC SIGNAL INSTALLATION
2.	3	EACH	TRAFFIC SIGNAL POST, GALVANIZED STEEL 14 FT.
3.	4	EACH	RELOCATE EXISTING SIGNAL HEAD
4.	5	EACH	RELOCATE EXISTING PEDESTRIAN SIGNAL HEAD
5.	5	EACH	RELOCATE EXISTING PEDESTRIAN PUSH-BUTTON
6.	1	EACH	MODIFY EXISTING CONTROLLER CABINET
7.	1	EACH	REMOVE EXISTING TRAFFIC SIGNAL EQUIPMENT
8.	1	EACH	UNINTERRUPTIBLE POWER SUPPLY, SPECIAL

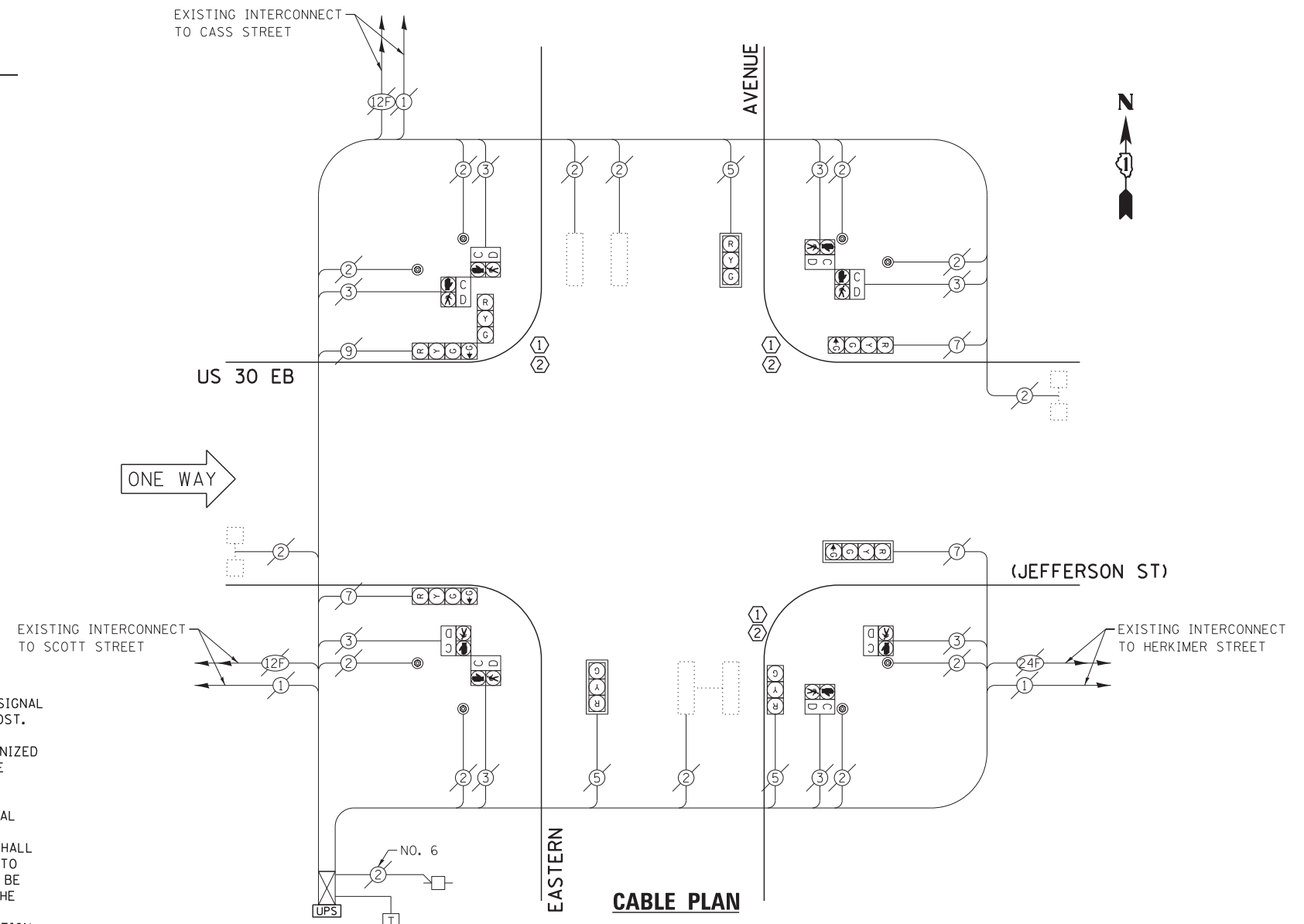

CONSTRUCTION NOTE:

- ① REMOVE EXISTING SIGNAL HEADS AND PEDESTRIAN SIGNAL HEADS AND REPLACE EXISTING 14 FOOT PAINTED POST. INSTALL EXISTING SIGNAL HEADS AND EXISTING PEDESTRIAN SIGNAL HEADS ON NEW 14 FOOT GALVANIZED STEEL POST. REUSE EXISTING TYPE "A" CONCRETE FOUNDATION AND EXISTING CABLES.
- ② AT LOCATIONS ON THE PLANS WHERE TRAFFIC SIGNAL POST REMOVAL AND NEW TRAFFIC SIGNAL POST INSTALLATIONS ARE SPECIFIED, THE CONTRACTOR SHALL INSPECT THE EXISTING POST FOUNDATIONS. PRIOR TO REMOVING THE EXISTING TRAFFIC SIGNAL POST TO BE REPLACED, THE CONTRACTOR SHALL VERIFY THAT THE EXISTING CONDITION OF THE ANCHOR BOLT IS ACCEPTABLE. IF THE EXISTING ANCHOR BOLT CONDITION IS NOT ACCEPTABLE, THE EXISTING TRAFFIC SIGNAL POST SHALL REMAIN IN PLACE AND NOT BE REMOVED AFTER THE CONTRACTOR HAS VERIFIED THE CONDITION OF THE ANCHOR BOLT WITH THE ENGINEER. THE CONTRACTOR SHALL BE PAID FOR THE NUMBER OF TRAFFIC SIGNAL POSTS INSTALLED AND NO OTHER COMPENSATION WILL BE PROVIDED.

NOTE:

THE EXISTING CONTROLLER IS AN ECONOLITE ASC/2-2000 AND THE EXISTING MASTER CONTROLLER IS AN ECONOLITE ASC/2M-1000. BOTH IN A PAINTED TYPE IV CABINET.

THE FOLLOWING ITEMS SHALL BE REMOVED BY THE CONTRACTOR AND SHALL BE DISPOSED OF BY THEM OUTSIDE THE RIGHT-OF-WAY AT THEIR EXPENSE. THE SALVAGE VALUE OF THE REMOVED EQUIPMENT SHALL BE REFLECTED IN THE CONTRACT BID PRICE.

3 EACH TRAFFIC SIGNAL POST

EXISTING CONTROLLER SEQUENCE

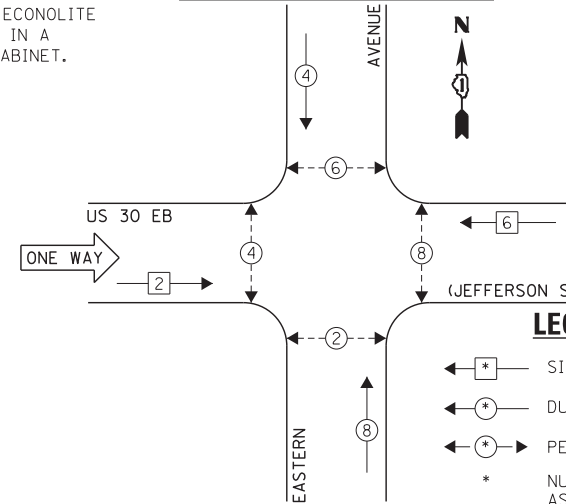

EXISTING EMERGENCY VEHICLE PREEMPTION SEQUENCE

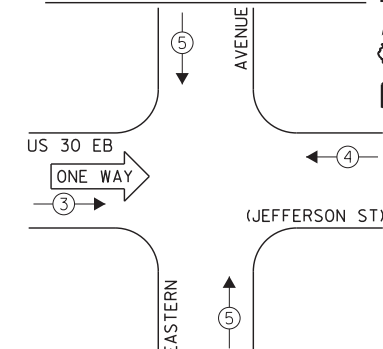

LEGEND:

- ← * → SINGLE ENTRY PHASE
- ← * → DUAL ENTRY PHASE
- ← * → PEDESTRIAN PHASE
- * NUMBER REFERS TO ASSOCIATED PHASE
- ← * → OL OVERLAP

EXISTING EMERGENCY VEHICLE PREEMPTORS		
EMERGENCY VEHICLE PREEMPTOR	3	4
MOVEMENT	←	↑

EXISTING PHASE DESIGNATION DIAGRAM

I.D.O.T. TRAFFIC SIGNAL INSTALLATION ELECTRICAL SERVICE REQUIREMENTS					TOTAL WATTAGE
TYPE	NO. LAMPS	INCAND.	L.E.D.	OPERATION	
SIGNAL (RED)	8	135	17	0.50	68.0
SIGNAL (YELLOW)	8	135	25	0.25	50.0
SIGNAL (GREEN)	8	135	15	0.25	30.0
ARROW	4	135	12	0.10	4.8
PED. SIGNAL	8	90	25	1.00	200.0
CONTROLLER	1	-	100	1.00	100.0
LUMINAIRE	-	-	250	0.50	-
L.E.D. ST. NAME SIGN	-	-	64	0.50	-
VIDEO SYSTEM	-	-	150	1.00	-
BATTERY BACKUP	1	-	25	1.00	25.0
ILLUMINATED SIGN	-	-	25	0.05	-
TOTAL =					477.8

THE TRAFFIC SIGNAL CONTROL EQUIPMENT FOR THIS PROJECT SHALL BE "ECONOLITE" TO MATCH THE EXISTING ADJACENT SYSTEM.

ENERGY COSTS - BILLED TO: IL DEPT. OF TRANSPORTATION
(ADDRESS) 201 W. CENTER COURT
(ADDRESS) SCHAUMBURG, IL 60196-1096
ENERGY SUPPLY - CONTACT: TIM COSLET
PHONE: 815-724-5010
COMPANY: COMED - JOLIET

FILE NAME = 60W21-058-US30Jefferson St@Eastern Ave.dgn	USER NAME = gwhitten	DESIGNED - JRD	REVISED -
60W21-058	PLOT SCALE = 1:20	DRAWN - GW3	REVISED -
	PLOT DATE = 3/28/2013	CHECKED - KLB	REVISED -
		DATE - 03-28-13	REVISED -

STATE OF ILLINOIS
DEPARTMENT OF TRANSPORTATION

SCHEDULE OF QUANTITIES, CABLE PLAN, PHASE DESIGNATION
DIAGRAM, & EMERGENCY VEHICLE PREEMPTION SEQUENCE
US 30 EASTBOUND (JEFFERSON ST) AT EASTERN AVENUE

SCALE: SHEET OF SHEETS STA. TO STA.

F.A. RTE.	SECTION	COUNTY	TOTAL SHEETS	SHEET NO.
VAR	2013-003-I	WILL	89	58
CONTRACT NO. 60W21				
ILLINOIS FED. AID PROJECT				

SCHEDULE OF QUANTITIES
U.S. 30 (LINCOLN HWY / CASS ST) AT WALNUT STREET

NO.	QUANT.	UNIT	DESCRIPTION
1.	1	EACH	MAINTENANCE OF EXISTING TRAFFIC SIGNAL INSTALLATION
2.	1	EACH	TRAFFIC SIGNAL POST, GALVANIZED STEEL 14 FT.
3.	5	EACH	SIGNAL HEAD, LED, 1-FACE, 3-SECTION, MAST-ARM MOUNTED
4.	4	EACH	SIGNAL HEAD, LED, 1-FACE, 3-SECTION, BRACKET MOUNTED
5.	1	EACH	SIGNAL HEAD, LED, 2-FACE, 3-SECTION, BRACKET MOUNTED
6.	5	EACH	TRAFFIC SIGNAL BACKPLATE, LOUVERED, ALUMINUM
7.	1	EACH	MODIFY EXISTING CONTROLLER CABINET
8.	1	EACH	REMOVE EXISTING TRAFFIC SIGNAL EQUIPMENT
9.	1	EACH	UNINTERRUPTIBLE POWER SUPPLY, SPECIAL

- CONSTRUCTION NOTE:**
- REMOVE EXISTING SIGNAL HEADS AND REPLACE EXISTING 14 FOOT PAINTED POST. INSTALL NEW SIGNAL HEADS ON NEW 14 FOOT GALVANIZED STEEL POST. REUSE EXISTING TYPE "A" CONCRETE FOUNDATION AND EXISTING CABLES.
 - AT LOCATIONS ON THE PLANS WHERE TRAFFIC SIGNAL POST REMOVAL AND NEW TRAFFIC SIGNAL POST INSTALLATIONS ARE SPECIFIED, THE CONTRACTOR SHALL INSPECT THE EXISTING POST FOUNDATIONS. PRIOR TO REMOVING THE EXISTING TRAFFIC SIGNAL POST TO BE REPLACED, THE CONTRACTOR SHALL VERIFY THAT THE EXISTING CONDITION OF THE ANCHOR BOLT IS ACCEPTABLE. IF THE EXISTING ANCHOR BOLT CONDITION IS NOT ACCEPTABLE, THE EXISTING TRAFFIC SIGNAL POST SHALL REMAIN IN PLACE AND NOT BE REMOVED AFTER THE CONTRACTOR HAS VERIFIED THE CONDITION OF THE ANCHOR BOLT WITH THE ENGINEER. THE CONTRACTOR SHALL BE PAID FOR THE NUMBER OF TRAFFIC SIGNAL POSTS INSTALLED AND NO OTHER COMPENSATION WILL BE PROVIDED.

THE FOLLOWING ITEMS SHALL BE REMOVED BY THE CONTRACTOR AND SHALL BE DISPOSED OF BY THEM OUTSIDE THE RIGHT-OF-WAY AT THEIR EXPENSE. THE SALVAGE VALUE OF THE REMOVED EQUIPMENT SHALL BE REFLECTED IN THE CONTRACT BID PRICE.

- 9 EACH TRAFFIC SIGNAL HEAD, 1-FACE, 3-SECTION
- 1 EACH TRAFFIC SIGNAL HEAD, 2-FACE, 3-SECTION
- 5 EACH TRAFFIC SIGNAL BACKPLATE
- 1 EACH TRAFFIC SIGNAL POST

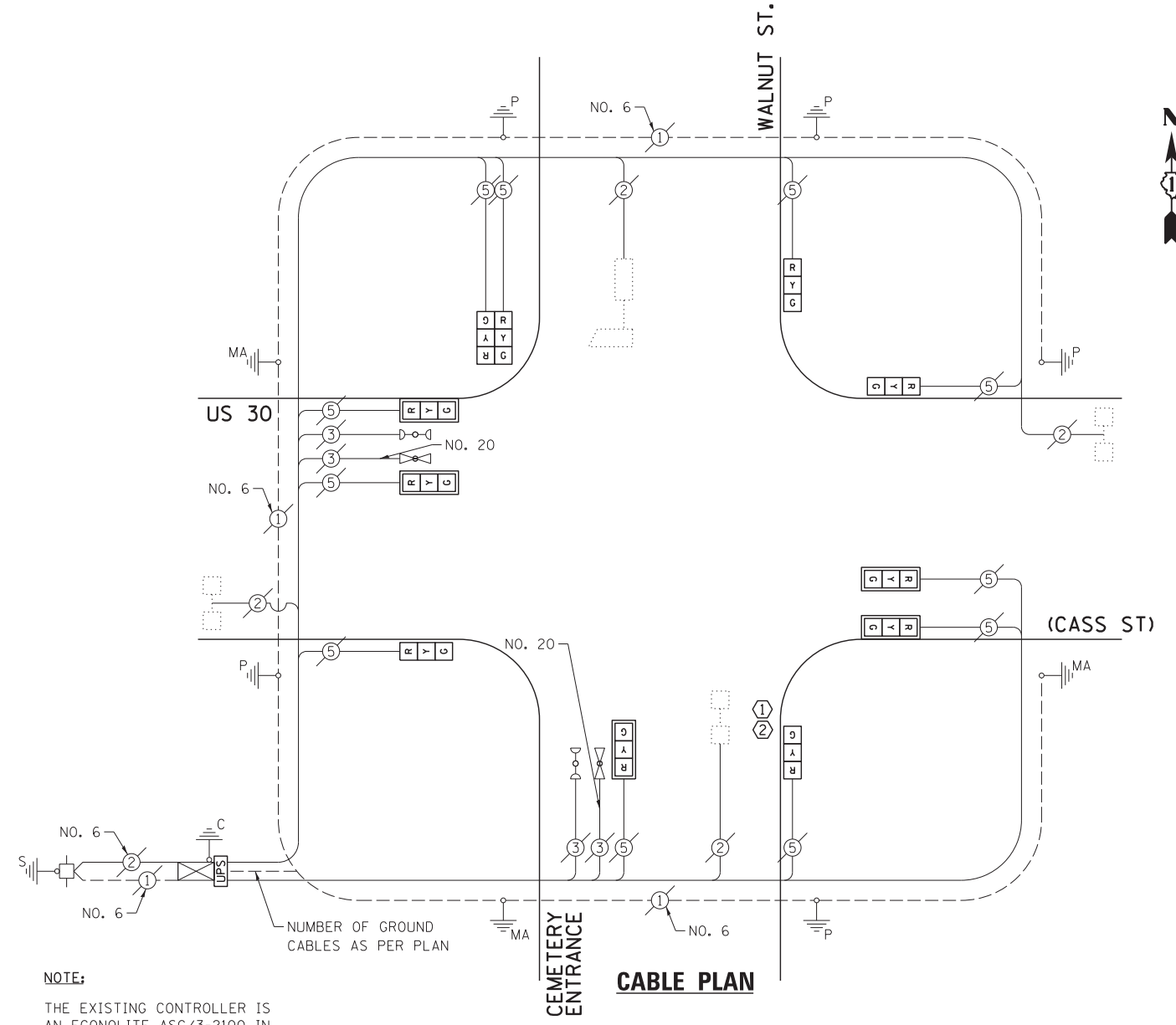

NOTE:
THE EXISTING CONTROLLER IS AN ECONOLITE ASC/3-2100 IN A TYPE IV CABINET.

EXISTING CONTROLLER SEQUENCE

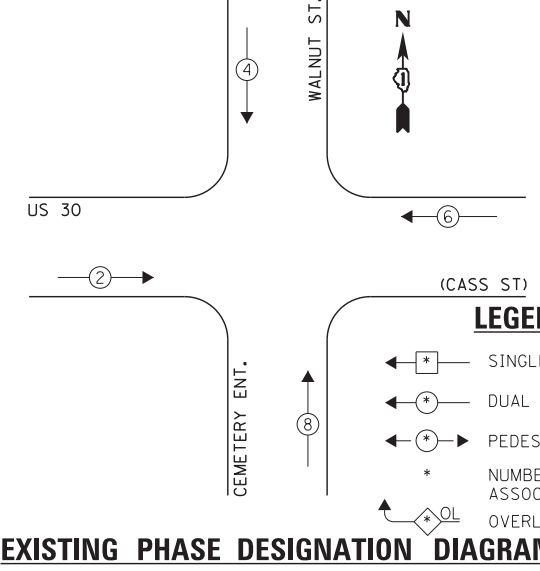

EXISTING EMERGENCY VEHICLE PREEMPTION SEQUENCE

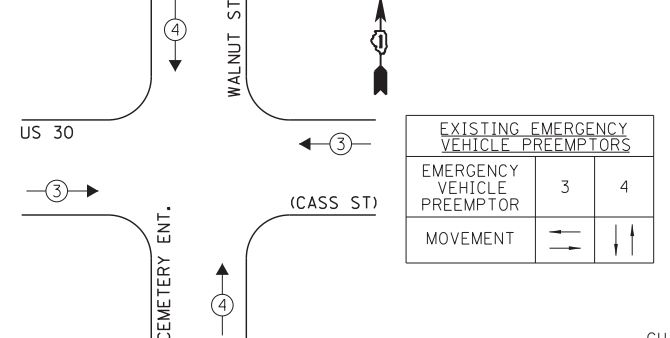

EXISTING EMERGENCY VEHICLE PREEMPTORS	
EMERGENCY VEHICLE PREEMPTOR	3 4
MOVEMENT	→ ↑

**I.D.O.T.
TRAFFIC SIGNAL INSTALLATION
ELECTRICAL SERVICE REQUIREMENTS**

TYPE	NO. LAMPS	WATTAGE		OPERATION	TOTAL WATTAGE
		INCAND.	L.E.D.		
SIGNAL (RED)	11	135	17	0.50	93.5
SIGNAL (YELLOW)	11	135	25	0.25	68.75
SIGNAL (GREEN)	11	135	15	0.25	41.25
ARROW	-	135	12	0.10	-
PED. SIGNAL	-	90	25	1.00	-
CONTROLLER	1	-	100	1.00	100.0
LUMINAIRE	-	-	250	0.50	-
L.E.D. ST. NAME SIGN	-	-	64	0.50	-
VIDEO SYSTEM	-	-	150	1.00	-
BATTERY BACKUP	1	-	25	1.00	25.0
ILLUMINATED SIGN	-	-	25	0.05	-
TOTAL =					328.5

THE TRAFFIC SIGNAL CONTROL EQUIPMENT FOR THIS PROJECT SHALL BE "ECONOLITE" TO MATCH THE EXISTING ADJACENT SYSTEM.

ENERGY COSTS - BILLED TO: IL DEPT. OF TRANSPORTATION
(ADDRESS) 201 W. CENTER COURT
(ADDRESS) SCHAMBURG, IL 60196-1096
ENERGY SUPPLY - CONTACT: TIM COSLET
PHONE: 815-724-5010
COMPANY: COMED - JOLIET

FILE NAME = 60W21-059-US30Lincoln Hwy-Cass St@Walnut St.dgn	USER NAME = gwhitten	DESIGNED - JRD	REVISED -
60W21-059	PLOT SCALE = 1:20	DRAWN - GW3	REVISED -
	PLOT DATE = 3/28/2013	CHECKED - KLB	REVISED -
		DATE - 03-28-13	REVISED -

**STATE OF ILLINOIS
DEPARTMENT OF TRANSPORTATION**

**SCHEDULE OF QUANTITIES, CABLE PLAN, PHASE DESIGNATION
DIAGRAM, & EMERGENCY VEHICLE PREEMPTION SEQUENCE
US 30 (CASS ST) AT WALNUT STREET**

F.A. RTE.	SECTION	COUNTY	TOTAL SHEETS	SHEET NO.
VAR	2013-003-I	WILL	89	59
CONTRACT NO. 60W21				
ILLINOIS FED. AID PROJECT				

SCHEDULE OF QUANTITIES
U. S. 30 (PLAINFIELD RD) AT INGALLS AVENUE

NO.	QUANT.	UNIT	DESCRIPTION
1.	1	EACH	MAINTENANCE OF EXISTING TRAFFIC SIGNAL INSTALLATION
2.	1	EACH	MODIFY EXISTING CONTROLLER CABINET
3.	1	EACH	UNINTERRUPTIBLE POWER SUPPLY, SPECIAL

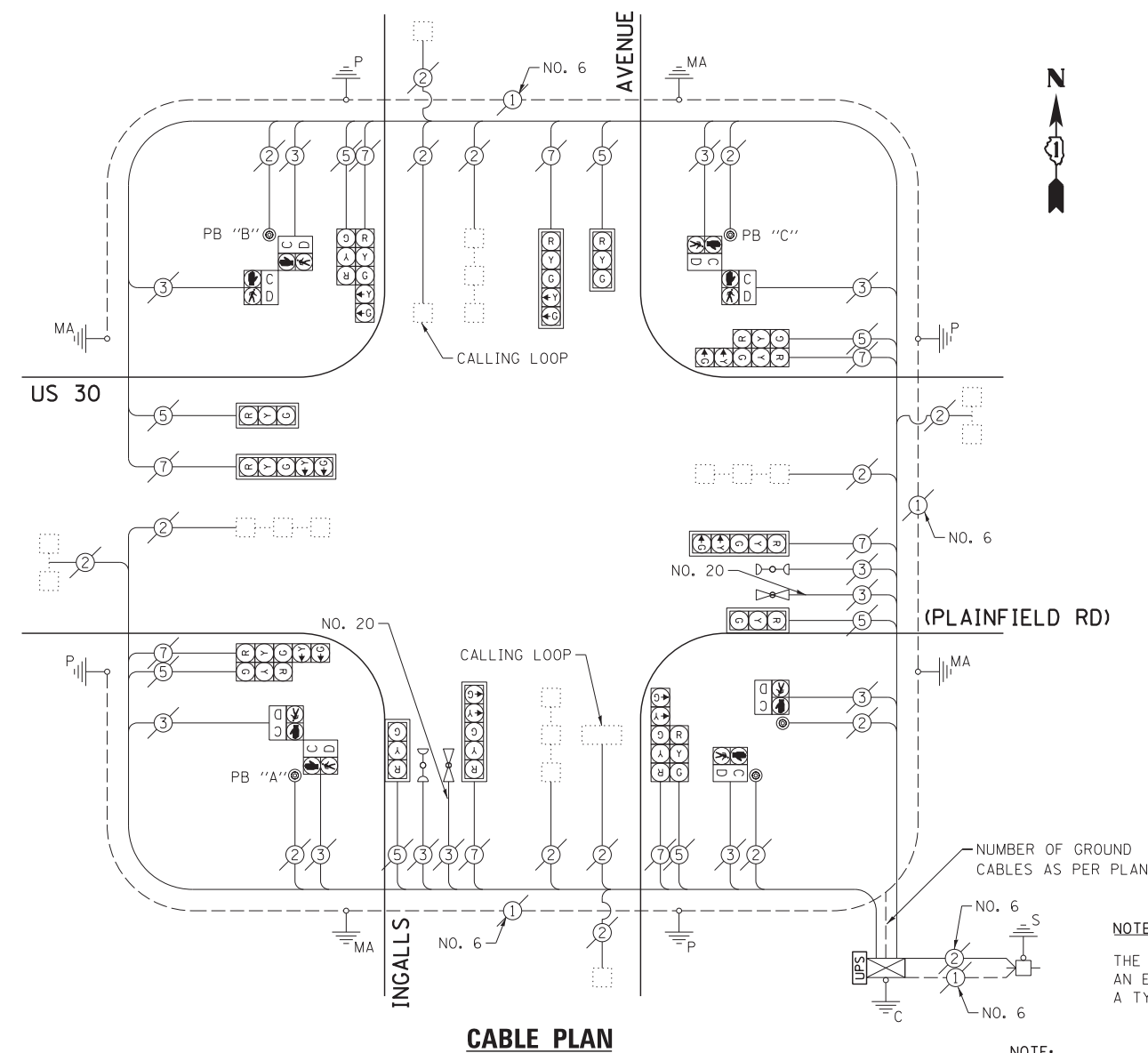

NOTE:
THE EXISTING CONTROLLER IS AN ECONOLITE ASC/2S-1000 IN A TYPE IV CABINET.

EXISTING CONTROLLER SEQUENCE

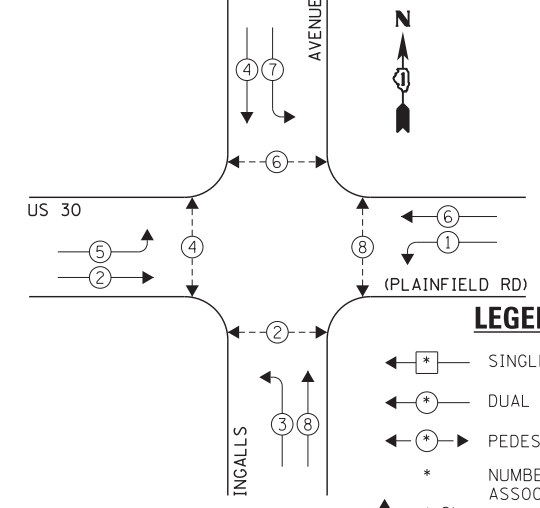

EXISTING PHASE DESIGNATION DIAGRAM

EXISTING EMERGENCY VEHICLE PREEMPTION SEQUENCE

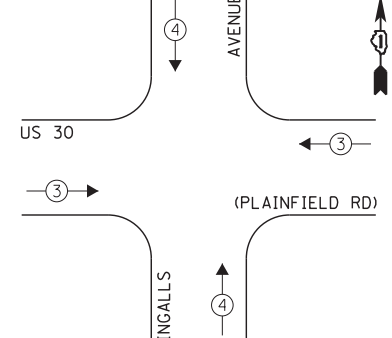

EXISTING EMERGENCY VEHICLE PREEMPTORS	
EMERGENCY VEHICLE PREEMPTOR	3 4
MOVEMENT	→ ↑

I.D.O.T. TRAFFIC SIGNAL INSTALLATION ELECTRICAL SERVICE REQUIREMENTS					TOTAL WATTAGE
TYPE	NO. LAMPS	WATTAGE	OPERATION		
SIGNAL (RED)	16	135	17	0.50	136.0
SIGNAL (YELLOW)	16	135	25	0.25	100.0
SIGNAL (GREEN)	16	135	15	0.25	60.0
ARROW	16	135	12	0.10	19.2
PED. SIGNAL	8	90	25	1.00	200.0
CONTROLLER	1	-	100	1.00	100.0
LUMINAIRE	-	-	250	0.50	-
L.E.D. ST. NAME SIGN	-	-	64	0.50	-
VIDEO SYSTEM	-	-	150	1.00	-
BATTERY BACKUP	1	-	25	1.00	25.0
ILLUMINATED SIGN	-	-	25	0.05	-
TOTAL =					640.2

ENERGY COSTS - BILLED TO: IL DEPT. OF TRANSPORTATION
(ADDRESS) 201 W. CENTER COURT
(ADDRESS) SCHAUMBURG, IL 60196-1096
ENERGY SUPPLY - CONTACT: TIM COSLET
PHONE: 815-724-5010
COMPANY: COMED - JOLIET

THE TRAFFIC SIGNAL CONTROL EQUIPMENT FOR THIS PROJECT SHALL BE "ECONOLITE" TO MATCH THE EXISTING ADJACENT SYSTEM.

FILE NAME = 60W21-060-US30(Plainfield Rd)@Ingalls Avenue	USER NAME = gwhitten
PLOT SCALE = 1:20	PLOT DATE = 3/28/2013

DESIGNED - JRD	REVISED -
DRAWN - GW3	REVISED -
CHECKED - KLB	REVISED -
DATE - 03-28-13	REVISED -

STATE OF ILLINOIS
DEPARTMENT OF TRANSPORTATION

SCHEDULE OF QUANTITIES, CABLE PLAN, PHASE DESIGNATION DIAGRAM, & EMERGENCY VEHICLE PREEMPTION SEQUENCE
US 30 (PLAINFIELD RD) AT INGALLS AVENUE

SCALE:	SHEET	OF	SHEETS	STA.	TO	STA.
--------	-------	----	--------	------	----	------

F.A. RTE.	SECTION	COUNTY	TOTAL SHEETS	SHEET NO.
VAR	2013-003-I	WILL	89	60
CONTRACT NO. 60W21				
ILLINOIS FED. AID PROJECT				

SCHEDULE OF QUANTITIES
U.S. 30 (PLAINFIELD RD) AT HENNEPIN DRIVE

NO.	QUANT.	UNIT	DESCRIPTION
1.	1	EACH	MAINTENANCE OF EXISTING TRAFFIC SIGNAL INSTALLATION
2.	1	EACH	MODIFY EXISTING CONTROLLER CABINET
3.	1	EACH	UNINTERRUPTIBLE POWER SUPPLY, SPECIAL

NOTE:

THE EXISTING CONTROLLER IS AN ECONOLITE ASC/25-2100 IN A TYPE IV CABINET.

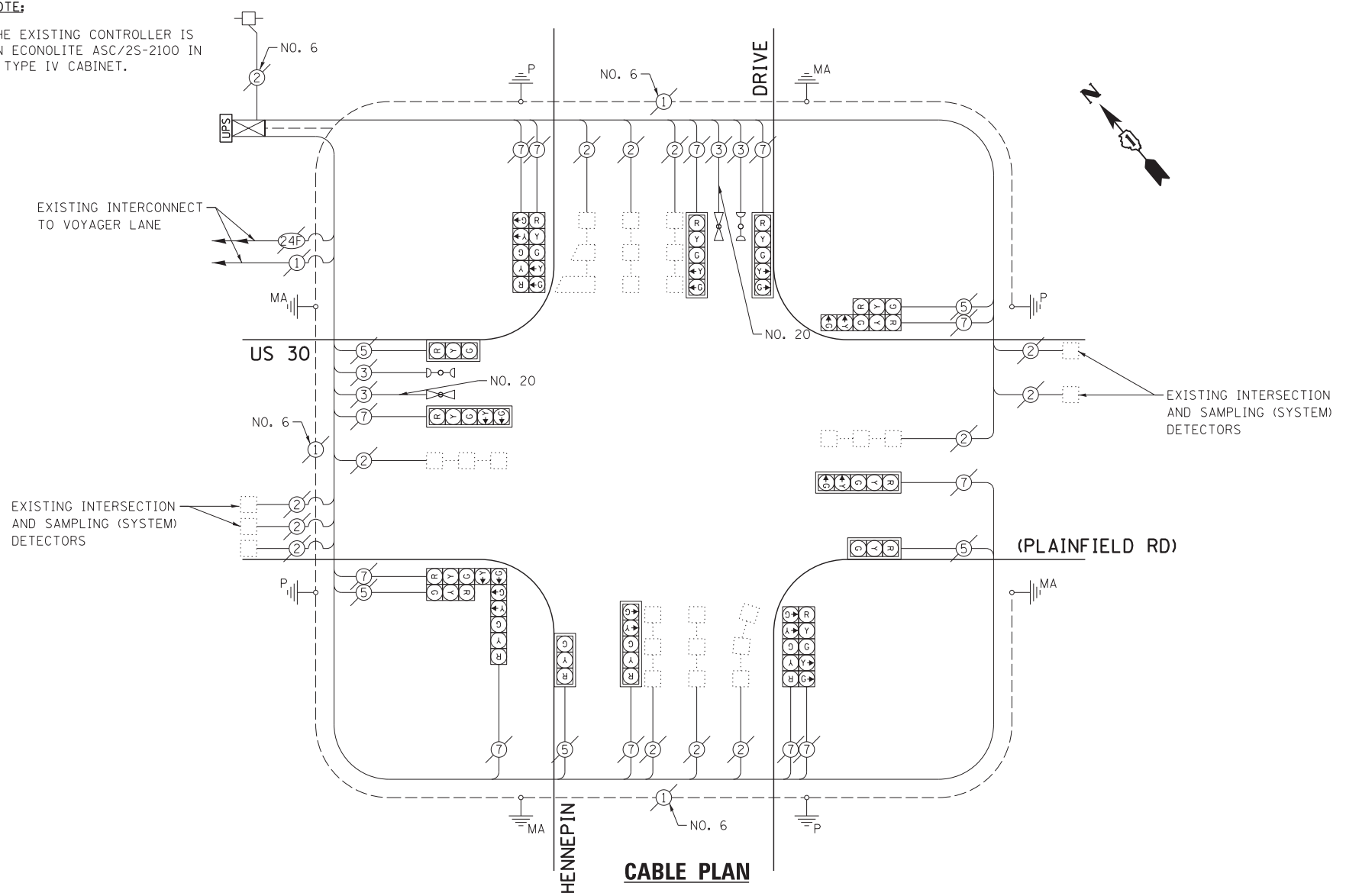

EXISTING CONTROLLER SEQUENCE

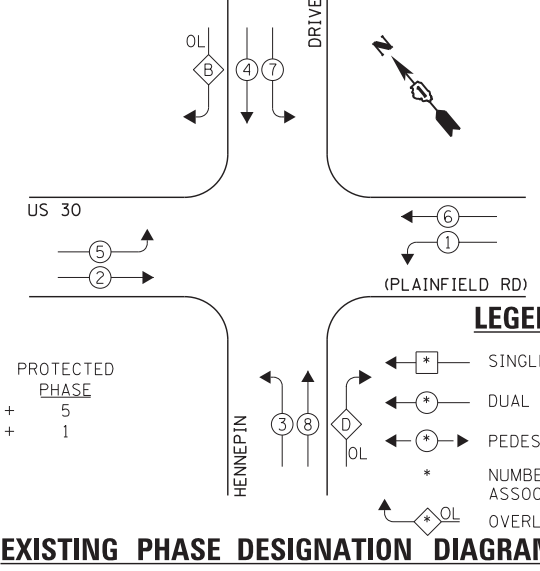

EXISTING EMERGENCY VEHICLE PREEMPTION SEQUENCE

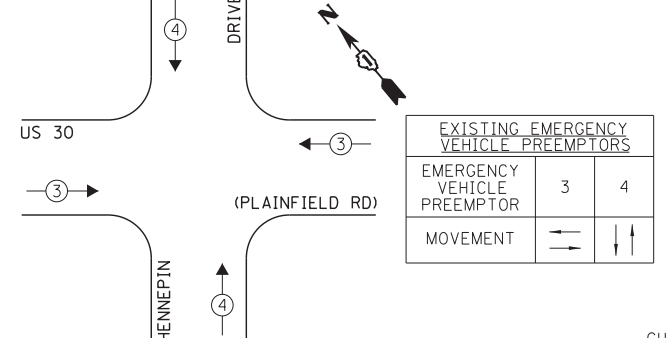

I.D.O.T.
TRAFFIC SIGNAL INSTALLATION
ELECTRICAL SERVICE REQUIREMENTS

TYPE	NO. LAMPS	WATTAGE		OPERATION	TOTAL WATTAGE
		INCAND.	L.E.D.		
SIGNAL (RED)	17	135	17	0.50	144.5
SIGNAL (YELLOW)	17	135	25	0.25	106.25
SIGNAL (GREEN)	17	135	15	0.25	63.75
ARROW	24	135	12	0.10	28.8
PED. SIGNAL	-	90	25	1.00	-
CONTROLLER	1	-	100	1.00	100.0
LUMINAIRE	-	-	250	0.50	-
L.E.D. ST. NAME SIGN	-	-	64	0.50	-
VIDEO SYSTEM	-	-	150	1.00	-
BATTERY BACKUP	1	-	25	1.00	25.0
ILLUMINATED SIGN	-	-	25	0.05	-
TOTAL =					468.3

THE TRAFFIC SIGNAL CONTROL EQUIPMENT FOR THIS PROJECT SHALL BE "ECONOLITE" TO MATCH THE EXISTING ADJACENT SYSTEM.

ENERGY COSTS - BILLED TO: IL DEPT. OF TRANSPORTATION
(ADDRESS) 201 W. CENTER COURT
(ADDRESS) SCHAUMBURG, IL 60196-1096
ENERGY SUPPLY - CONTACT: TIM COSLET
PHONE: 815-724-5010
COMPANY: COMED - JOLIET

FILE NAME = 60W21-061-US30Plainfield Rd@Hennepin Dr.dgn	USER NAME = gwhitten	DESIGNED - JRD	REVISED -
60W21-061	PLOT SCALE = 1:20	DRAWN - GW3	REVISED -
	PLOT DATE = 3/28/2013	CHECKED - KLB	REVISED -
		DATE - 03-28-13	REVISED -

STATE OF ILLINOIS
DEPARTMENT OF TRANSPORTATION

SCHEDULE OF QUANTITIES, CABLE PLAN, PHASE DESIGNATION
DIAGRAM, & EMERGENCY VEHICLE PREEMPTION SEQUENCE
US 30 (PLAINFIELD RD) AT HENNEPIN DRIVE

SCALE: SHEET OF SHEETS STA. TO STA.

F.A. RTE.	SECTION	COUNTY	TOTAL SHEETS	SHEET NO.
VAR	2013-003-I	WILL	89	61
CONTRACT NO. 60W21				
ILLINOIS FED. AID PROJECT				

SCHEDULE OF QUANTITIES
U. S. 30 (PLAINFIELD RD) AT ESSINGTON ROAD / MALL LOOP DRIVE

NO. QUANT.	UNIT	DESCRIPTION
1.	1 EACH	MAINTENANCE OF EXISTING TRAFFIC SIGNAL INSTALLATION
2.	1 EACH	MODIFY EXISTING CONTROLLER CABINET
3.	1 EACH	UNINTERRUPTABLE POWER SUPPLY, SPECIAL

NOTE:
THE EXISTING LOCAL CONTROLLER IS AN ECONOLITE ASC/2S-2100 AND THE MASTER CONTROLLER IS AN ECONOLITE ASC/2M-1000, BOTH IN A TYPE IV CABINET.

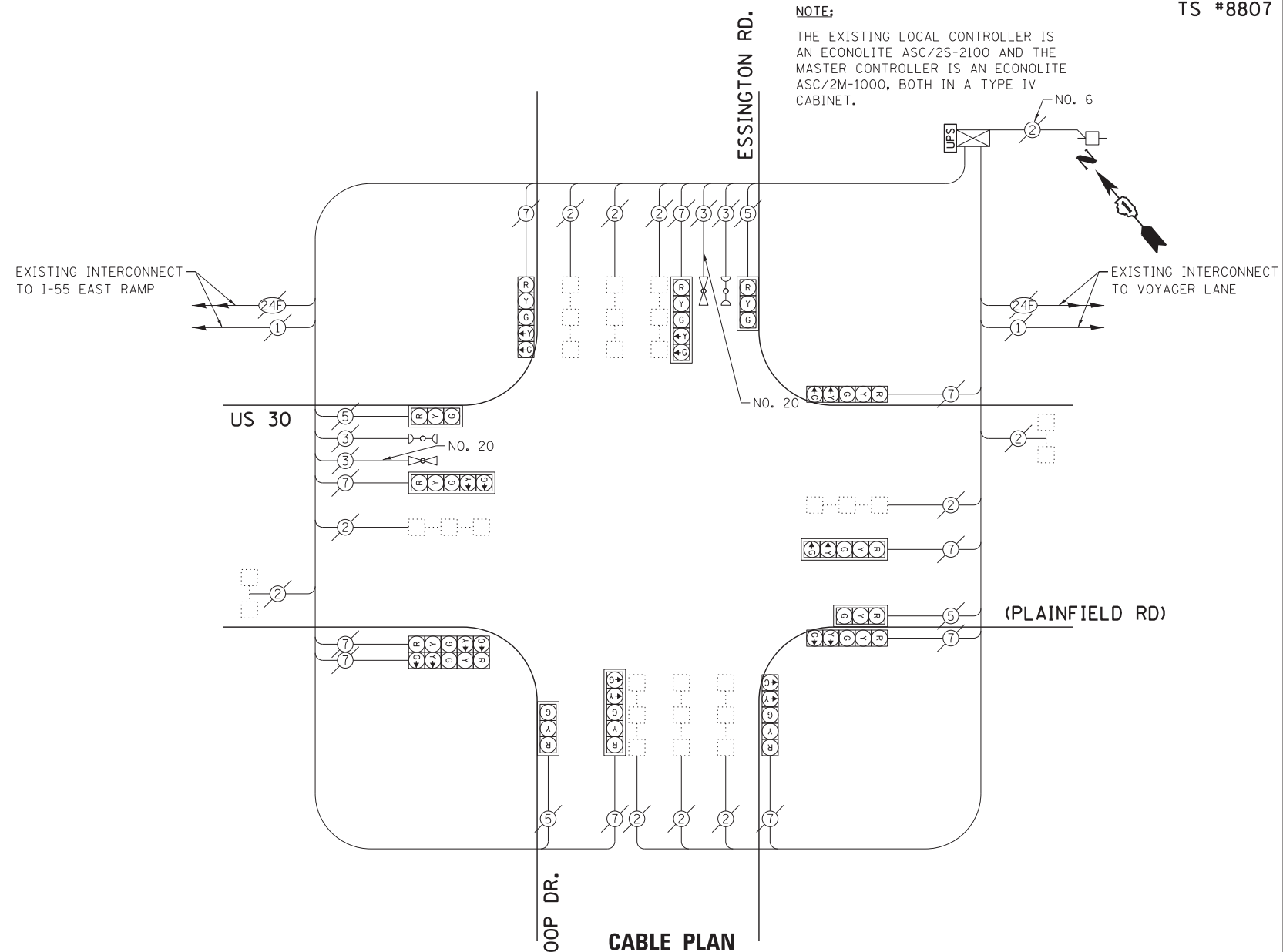

EXISTING CONTROLLER SEQUENCE

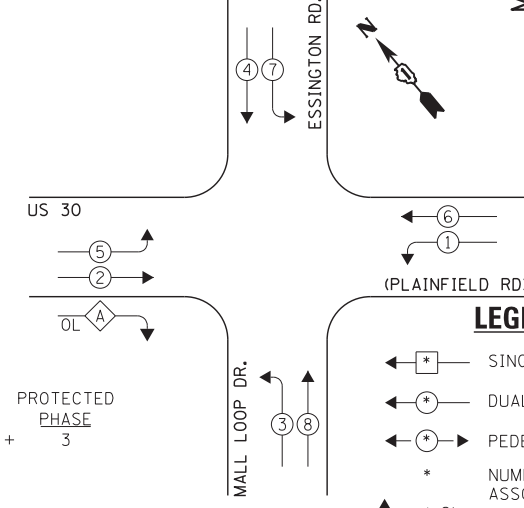

EXISTING EMERGENCY VEHICLE PREEMPTION SEQUENCE

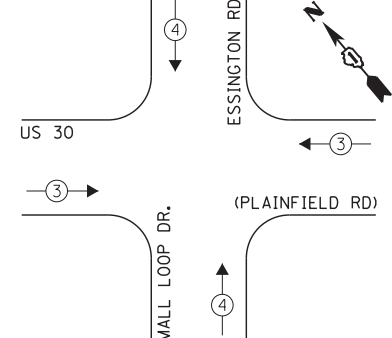

LEGEND:

- ← * → SINGLE ENTRY PHASE
- ← * → DUAL ENTRY PHASE
- ← * → PEDESTRIAN PHASE
- * NUMBER REFERS TO ASSOCIATED PHASE
- ← * → OL OVERLAP

OVERLAP LETTER A = PERMISSIVE PHASE 2 + PROTECTED PHASE 3

EXISTING PHASE DESIGNATION DIAGRAM

EXISTING EMERGENCY VEHICLE PREEMPTORS		
EMERGENCY VEHICLE PREEMPTOR	3	4
MOVEMENT	→	↑

I.D.O.T. TRAFFIC SIGNAL INSTALLATION ELECTRICAL SERVICE REQUIREMENTS

TYPE	NO. LAMPS	WATTAGE		OPERATION	TOTAL WATTAGE
		INCAND.	L.E.D.		
SIGNAL (RED)	14	135	17	0.50	119.0
SIGNAL (YELLOW)	14	135	25	0.25	87.5
SIGNAL (GREEN)	14	135	15	0.25	52.5
ARROW	20	135	12	0.10	24.0
PED. SIGNAL	-	90	25	1.00	-
CONTROLLER	1	-	100	1.00	100.0
LUMINAIRE	-	-	250	0.50	-
L.E.D. ST. NAME SIGN	-	-	64	0.50	-
VIDEO SYSTEM	-	-	150	1.00	-
BATTERY BACKUP	1	-	25	1.00	25.0
ILLUMINATED SIGN	-	-	25	0.05	-
TOTAL =					408.0

THE TRAFFIC SIGNAL CONTROL EQUIPMENT FOR THIS PROJECT SHALL BE "ECONOLITE" TO MATCH THE EXISTING ADJACENT SYSTEM.

ENERGY COSTS - BILLED TO: IL DEPT. OF TRANSPORTATION
(ADDRESS) 201 W. CENTER COURT
(ADDRESS) SCHAUMBURG, IL 60196-1096
ENERGY SUPPLY - CONTACT: TIM COSLET
PHONE: 815-724-5010
COMPANY: COMED - JOLIET

FILE NAME = 60W21-062-US30(Plainfield Rd)@Essington	USER NAME = gwhitten	DESIGNED - JRJ	REVISED -
		DRAWN - GW3	REVISED -
		CHECKED - KLB	REVISED -
		DATE - 03-28-13	REVISED -

STATE OF ILLINOIS DEPARTMENT OF TRANSPORTATION

SCHEDULE OF QUANTITIES, CABLE PLAN, PHASE DESIGNATION DIAGRAM, & EMERGENCY VEHICLE PREEMPTION SEQUENCE
US 30 (PLAINFIELD RD) AT ESSINGTON ROAD /MALL LOOP DRIVE

F.A. RTE.	SECTION	COUNTY	TOTAL SHEETS	SHEET NO.
VAR	2013-003-I	WILL	89	62
CONTRACT NO. 60W21				
ILLINOIS FED. AID PROJECT				

SCHEDULE OF QUANTITIES
U. S. 30 (PLAINFIELD RD) AT VOYAGER DRIVE

NO.	QUANT.	UNIT	DESCRIPTION
1.	1	EACH	MAINTENANCE OF EXISTING TRAFFIC SIGNAL INSTALLATION
2.	1	EACH	MODIFY EXISTING CONTROLLER CABINET
3.	1	EACH	UNINTERRUPTABLE POWER SUPPLY, SPECIAL

NOTE:
THE EXISTING CONTROLLER IS AN ECONOLITE ASC-8000 IN A TYPE IV CABINET.

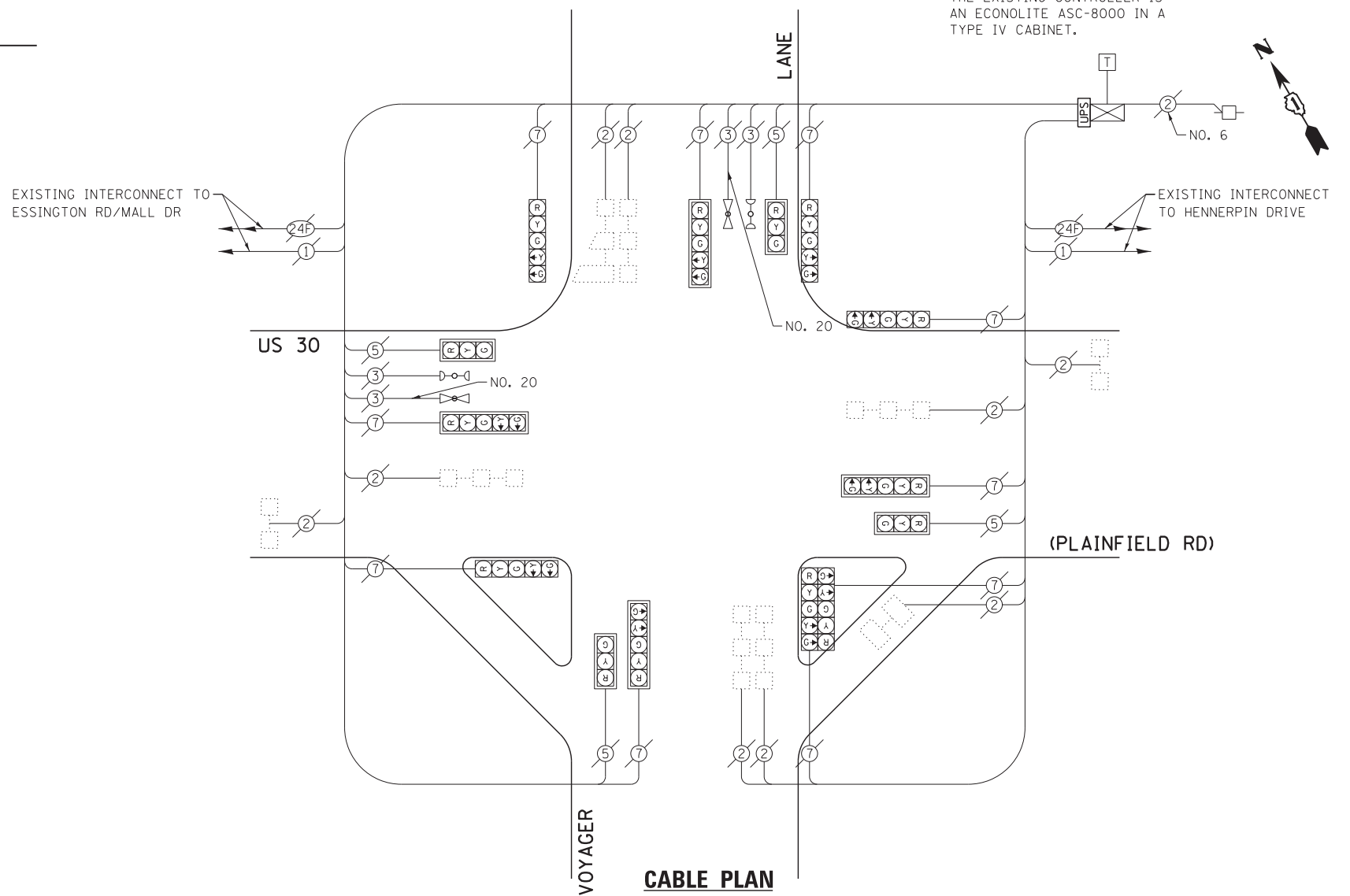

EXISTING CONTROLLER SEQUENCE

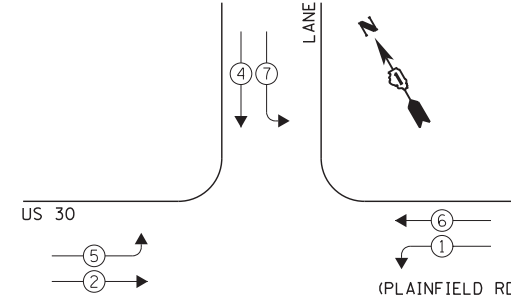

EXISTING EMERGENCY VEHICLE PREEMPTION SEQUENCE

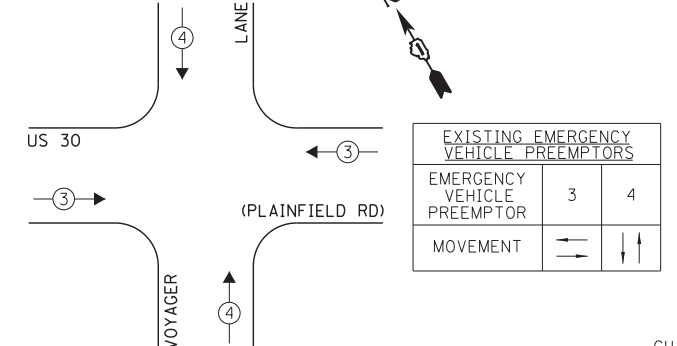

LEGEND:

OVERLAP LETTER D = PERMISSIVE PHASE 8 + PROTECTED PHASE 1

- ← * → SINGLE ENTRY PHASE
- ← * * → DUAL ENTRY PHASE
- ← * * * → PEDESTRIAN PHASE
- * NUMBER REFERS TO ASSOCIATED PHASE
- OL OVERLAP

EXISTING PHASE DESIGNATION DIAGRAM

I.D.O.T. TRAFFIC SIGNAL INSTALLATION ELECTRICAL SERVICE REQUIREMENTS				TOTAL WATTAGE	
TYPE	NO. LAMPS	INCAND.	L.E.D.	OPERATION	
SIGNAL (RED)	14	135	17	0.50	119.0
SIGNAL (YELLOW)	14	135	25	0.25	87.5
SIGNAL (GREEN)	14	135	15	0.25	52.5
ARROW	20	135	12	0.10	24.0
PED. SIGNAL	-	90	25	1.00	-
CONTROLLER	1	-	100	1.00	100.0
LUMINAIRE	-	-	250	0.50	-
L.E.D. ST. NAME SIGN	-	-	64	0.50	-
VIDEO SYSTEM	-	-	150	1.00	-
BATTERY BACKUP	1	-	25	1.00	25.0
ILLUMINATED SIGN	-	-	25	0.05	-
TOTAL =				408.0	

ENERGY COSTS - BILLED TO: IL DEPT. OF TRANSPORTATION
(ADDRESS) 201 W. CENTER COURT
(ADDRESS) SCHAUMBURG, IL 60196-1096
ENERGY SUPPLY - CONTACT: TIM COSLET
PHONE: 815-724-5010
COMPANY: COMED - JOLIET

THE TRAFFIC SIGNAL CONTROL EQUIPMENT FOR THIS PROJECT SHALL BE "ECONOLITE" TO MATCH THE EXISTING ADJACENT SYSTEM.

FILE NAME = 60W21-063-US30(Plainfield Rd)Voyager Ln.dgn	USER NAME = gwhitten	DESIGNED - JRD	REVISED -
PLOT SCALE = 1:20	CHECKED - KLB	DRAWN - GW3	REVISED -
PLOT DATE = 3/28/2013	DATE - 03-28-13		REVISED -

STATE OF ILLINOIS
DEPARTMENT OF TRANSPORTATION

SCHEDULE OF QUANTITIES, CABLE PLAN, PHASE DESIGNATION DIAGRAM, & EMERGENCY VEHICLE PREEMPTION SEQUENCE
US 30 (PLAINFIELD RD) AT VOYAGER LANE

SCALE: SHEET OF SHEETS STA. TO STA.

F.A. RTE.	SECTION	COUNTY	TOTAL SHEETS	SHEET NO.
VAR	2013-003-I	WILL	89	63
CONTRACT NO. 60W21				

SCHEDULE OF QUANTITIES
U. S. 30 (WESTERN AV) AT HICKORY STREET

NO. QUANT.	UNIT
1.	EACH MAINTENANCE OF EXISTING TRAFFIC SIGNAL INSTALLATION
2.	EACH TRAFFIC SIGNAL POST, GALVANIZED STEEL 10 FT.
3.	EACH TRAFFIC SIGNAL POST, GALVANIZED STEEL 14 FT.
4.	EACH RELOCATE EXISTING SIGNAL HEAD
5.	EACH RELOCATE EXISTING PEDESTRIAN SIGNAL HEAD
6.	EACH RELOCATE EXISTING PEDESTRIAN PUSH-BUTTON
7.	EACH REMOVE EXISTING TRAFFIC SIGNAL EQUIPMENT
8.	EACH UNINTERRUPTIBLE POWER SUPPLY, GROUND MOUNTED

NOTE:
THE EXISTING CONTROLLER IS AN ECONOLITE ASC/25-1000 IN A TYPE III CABINET.

CONSTRUCTION NOTE:

- ① REMOVE EXISTING PEDESTRIAN SIGNAL HEADS AND REPLACE EXISTING 10 FOOT PAINTED POST. INSTALL EXISTING PEDESTRIAN SIGNAL HEADS ON NEW 10 FOOT GALVANIZED STEEL POST. REUSE EXISTING TYPE "A" CONCRETE FOUNDATION AND EXISTING CABLES.
- ② REMOVE EXISTING SIGNAL HEADS AND PEDESTRIAN SIGNAL HEADS AND REPLACE EXISTING 14 FOOT PAINTED POST. INSTALL EXISTING SIGNAL HEADS AND EXISTING PEDESTRIAN SIGNAL HEADS ON NEW 14 FOOT GALVANIZED STEEL POST. REUSE EXISTING TYPE "A" CONCRETE FOUNDATION AND EXISTING CABLES.
- ③ AT LOCATIONS ON THE PLANS WHERE TRAFFIC SIGNAL POST REMOVAL AND NEW TRAFFIC SIGNAL POST INSTALLATIONS ARE SPECIFIED, THE CONTRACTOR SHALL INSPECT THE EXISTING POST FOUNDATIONS. PRIOR TO REMOVING THE EXISTING TRAFFIC SIGNAL POST TO BE REPLACED, THE CONTRACTOR SHALL VERIFY THAT THE EXISTING CONDITION OF THE ANCHOR BOLT IS ACCEPTABLE. IF THE EXISTING ANCHOR BOLT CONDITION IS NOT ACCEPTABLE, THE EXISTING TRAFFIC SIGNAL POST SHALL REMAIN IN PLACE AND NOT BE REMOVED AFTER THE CONTRACTOR HAS VERIFIED THE CONDITION OF THE ANCHOR BOLT WITH THE ENGINEER. THE CONTRACTOR SHALL BE PAID FOR THE NUMBER OF TRAFFIC SIGNAL POSTS INSTALLED AND NO OTHER COMPENSATION WILL BE PROVIDED.

THE FOLLOWING ITEMS SHALL BE REMOVED BY THE CONTRACTOR AND SHALL BE DISPOSED OF BY THEM OUTSIDE THE RIGHT-OF-WAY AT THEIR EXPENSE. THE SALVAGE VALUE OF THE REMOVED EQUIPMENT SHALL BE REFLECTED IN THE CONTRACT BID PRICE.

4 EACH TRAFFIC SIGNAL POST

I.D.O.T. INSTALLATION ELECTRICAL SERVICE REQUIREMENTS		TOTAL WATTAGE
TYPE	NO. LAMPS INCAND. L.E.D.	OPERATION
SIGNAL (RED)	7	135 17 0.50
SIGNAL (YELLOW)	7	135 25 0.25
SIGNAL (GREEN)	7	135 15 0.25
ARROW	-	-
PED. SIGNAL	6	90 25 1.00
CONTROLLER	1	100 1.00 150.0
LUMINAIRE	-	-
L.E.D. ST. NAME SIGN	-	-
VIDEO SYSTEM	-	-
BATTERY BACKUP	1	25 1.00 25.0
ILLUMINATED SIGN	-	-
TOTAL =		404.5

ENERGY COSTS - BILLED TO: IL DEPT. OF TRANSPORTATION (ADDRESS) 201 W. CENTER COURT (ADDRESS) SCHALMBURG, IL 60196-1096
ENERGY SUPPLY - CONTACT: TIM COSLET
PHONE: 815-724-5010
COMPANY: COMED - JULIET

FILE NAME =	USER NAME = gwhitten
60W21-064-Western Ave@hickory St.dwg	
PLOT SCALE = 1:20	
PLOT DATE = 3/29/2013	

DESIGNED - JRD	REVISED -
DRAWN - GW3	REVISED -
CHECKED - KLB	REVISED -
DATE - 03-28-13	REVISED -

THE TRAFFIC SIGNAL CONTROL EQUIPMENT FOR THIS PROJECT SHALL BE "ECONOLITE" TO MATCH THE EXISTING ADJACENT SYSTEM.

STATE OF ILLINOIS
DEPARTMENT OF TRANSPORTATION

SCALE: _____ OF _____ SHEETS STA. _____ TO STA. _____	
SCHEDULE OF QUANTITIES, CABLE PLAN, PHASE DESIGNATION DIAGRAM, & EMERGENCY VEHICLE PREEMPTION SEQUENCE	
F.A. RTE. VAR	SECTION 2013-003-1
COUNTY WILL	ILLINOIS FED. AID PROJECT
TOTAL SHEETS 89	CONTRACT NO. 60W21

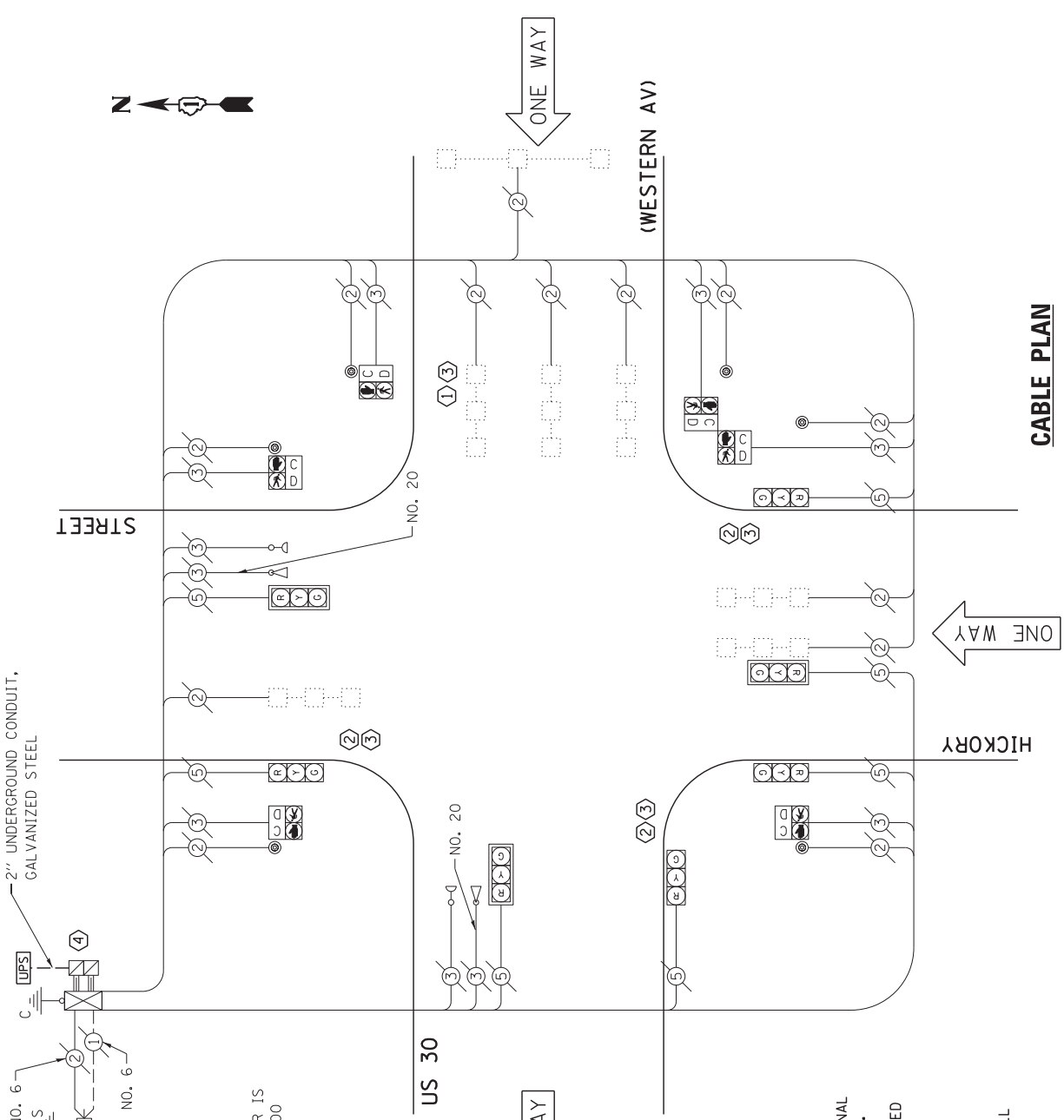

CABLE PLAN

EXISTING CONTROLLER SEQUENCE

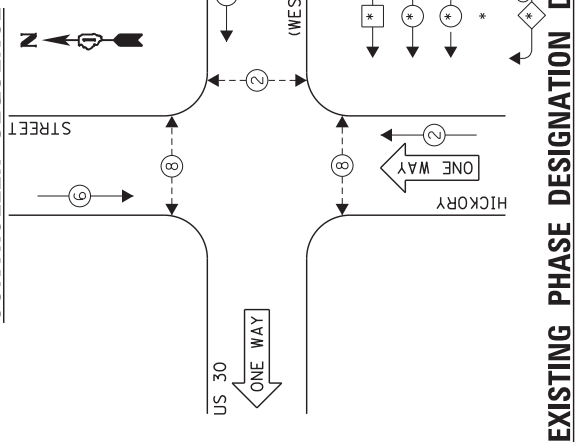

EXISTING EMERGENCY VEHICLE PREEMPTION SEQUENCE

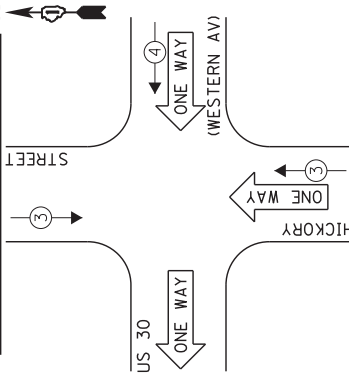

EXISTING PHASE DESIGNATION DIAGRAM

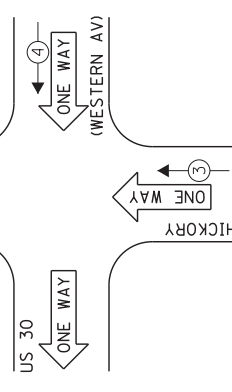

FILE NAME =	USER NAME = gwhitten
60W21-064-Western Ave@hickory St.dwg	
PLOT SCALE = 1:20	
PLOT DATE = 3/29/2013	
DESIGNED - JRD	REVISED -
DRAWN - GW3	REVISED -
CHECKED - KLB	REVISED -
DATE - 03-28-13	REVISED -
STATE OF ILLINOIS DEPARTMENT OF TRANSPORTATION	
SCHEDULE OF QUANTITIES, CABLE PLAN, PHASE DESIGNATION DIAGRAM, & EMERGENCY VEHICLE PREEMPTION SEQUENCE	
F.A. RTE. VAR	SECTION 2013-003-1
COUNTY WILL	ILLINOIS FED. AID PROJECT
TOTAL SHEETS 89	CONTRACT NO. 60W21

SCHEDULE OF QUANTITIES
U. S. 30 (WESTERN AV) AT U. S. 30 (CENTER ST)

NO.	QUANT.	UNIT	DESCRIPTION
1.	1	EACH	MAINTENANCE OF EXISTING TRAFFIC SIGNAL INSTALLATION
2.	2	EACH	TRAFFIC SIGNAL POST, GALVANIZED STEEL 10 FT.
3.	2	EACH	TRAFFIC SIGNAL POST, GALVANIZED STEEL 14 FT.
4.	3	EACH	RELOCATE EXISTING SIGNAL HEAD
5.	6	EACH	RELOCATE EXISTING PEDESTRIAN SIGNAL HEAD
6.	5	EACH	RELOCATE EXISTING PEDESTRIAN PUSH-BUTTON
7.	1	EACH	REMOVE EXISTING TRAFFIC SIGNAL EQUIPMENT
8.	1	EACH	UNINTERRUPTABLE POWER SUPPLY, GROUND MOUNTED

NOTE:

THE EXISTING CONTROLLER IS AN ECONOLITE ASC/25-2100 IN A TYPE III CABINET.

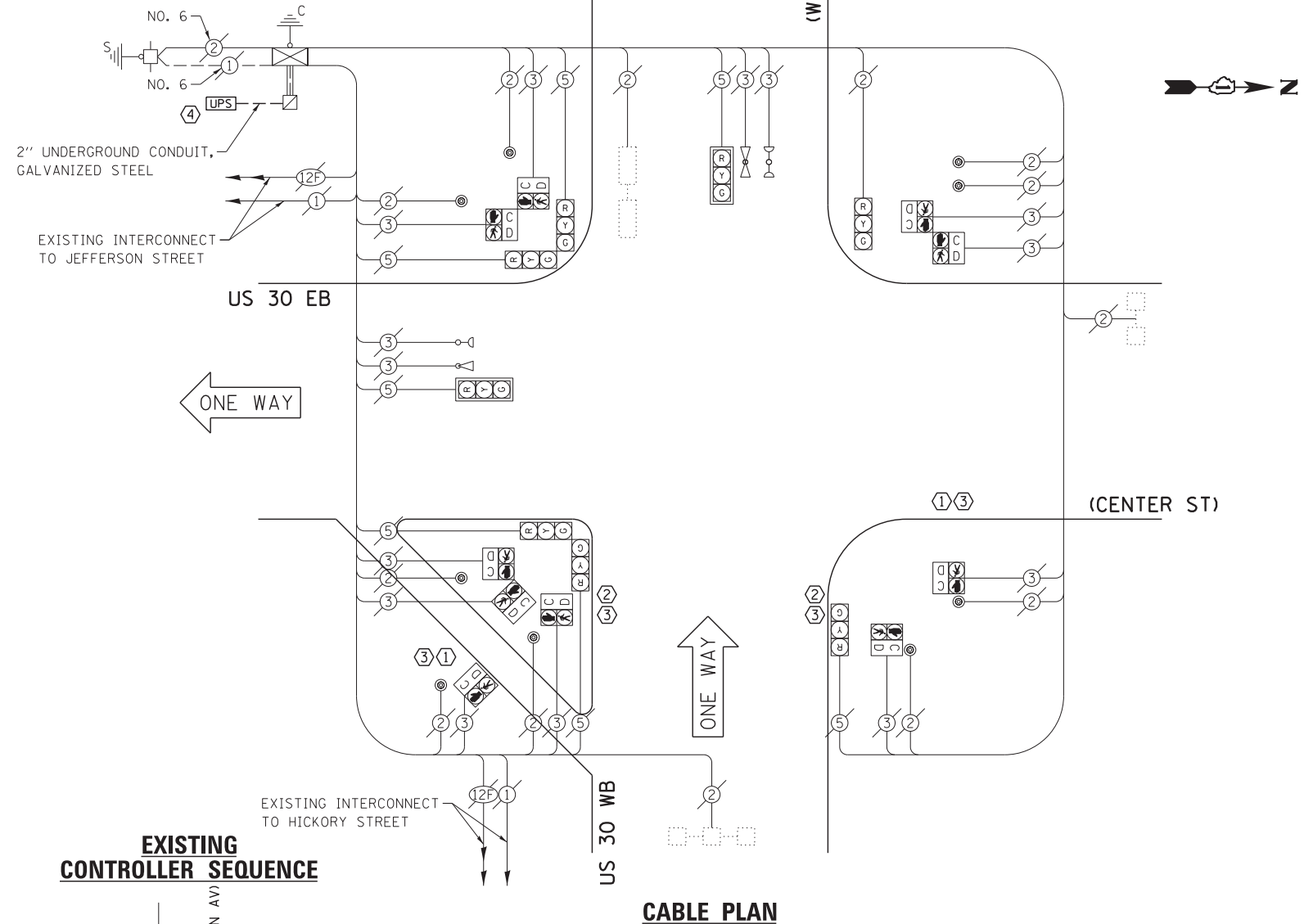

CONSTRUCTION NOTE:

- ① REMOVE EXISTING PEDESTRIAN SIGNAL HEADS AND REPLACE EXISTING 10 FOOT PAINTED POST. INSTALL EXISTING PEDESTRIAN SIGNAL HEADS ON NEW 10 FOOT GALVANIZED STEEL POST. REUSE EXISTING TYPE "A" CONCRETE FOUNDATION AND EXISTING CABLES.
- ② REMOVE EXISTING SIGNAL HEADS AND PEDESTRIAN SIGNAL HEADS AND REPLACE EXISTING 14 FOOT PAINTED POST. INSTALL EXISTING SIGNAL HEADS AND EXISTING PEDESTRIAN SIGNAL HEADS ON NEW 14 FOOT GALVANIZED STEEL POST. REUSE EXISTING TYPE "A" CONCRETE FOUNDATION AND EXISTING CABLES.
- ③ AT LOCATIONS ON THE PLANS WHERE TRAFFIC SIGNAL POST REMOVAL AND NEW TRAFFIC SIGNAL POST INSTALLATIONS ARE SPECIFIED, THE CONTRACTOR SHALL INSPECT THE EXISTING POST FOUNDATIONS. PRIOR TO REMOVING THE EXISTING TRAFFIC SIGNAL POST TO BE REPLACED, THE CONTRACTOR SHALL VERIFY THAT THE EXISTING CONDITION OF THE ANCHOR BOLT IS ACCEPTABLE. IF THE EXISTING ANCHOR BOLT CONDITION IS NOT ACCEPTABLE, THE EXISTING TRAFFIC SIGNAL POST SHALL REMAIN IN PLACE AND NOT BE REMOVED AFTER THE CONTRACTOR HAS VERIFIED THE CONDITION OF THE ANCHOR BOLT WITH THE ENGINEER. THE CONTRACTOR SHALL BE PAID FOR THE NUMBER OF TRAFFIC SIGNAL POSTS INSTALLED AND NO OTHER COMPENSATION WILL BE PROVIDED.
- ④ THE UPS SHALL BE INSTALLED ON A SEPARATE TYPE "A" FOUNDATION DUE TO THE PHYSICAL CONSTRAINTS OR AS DIRECTED BY THE RESIDENT ENGINEER. THIS WORK AND ALL CONDUIT AND ELECTRICAL CABLE NEEDED TO PROPERLY INSTALL THE UPS SHALL BE INCLUDED IN THE PAY ITEM "UNINTERRUPTABLE POWER SUPPLY, GROUND MOUNTED". ALL RESTORATION SPECIFIED IN THE RESTORATION OF WORK AREA GENERAL NOTE INCLUDING BRICK PAVER REMOVAL AND REPLACEMENT SHALL BE CONSIDERED INCLUDED IN THE PAY ITEM "UNINTERRUPTABLE POWER SUPPLY, GROUND MOUNTED" AND NO ADDITIONAL COMPENSATION WILL BE PROVIDED.

THE FOLLOWING ITEMS SHALL BE REMOVED BY THE CONTRACTOR AND SHALL BE DISPOSED OF BY THEM OUTSIDE THE RIGHT-OF-WAY AT THEIR EXPENSE. THE SALVAGE VALUE OF THE REMOVED EQUIPMENT SHALL BE REFLECTED IN THE CONTRACT BID PRICE.

4 EACH TRAFFIC SIGNAL POST

EXISTING CONTROLLER SEQUENCE

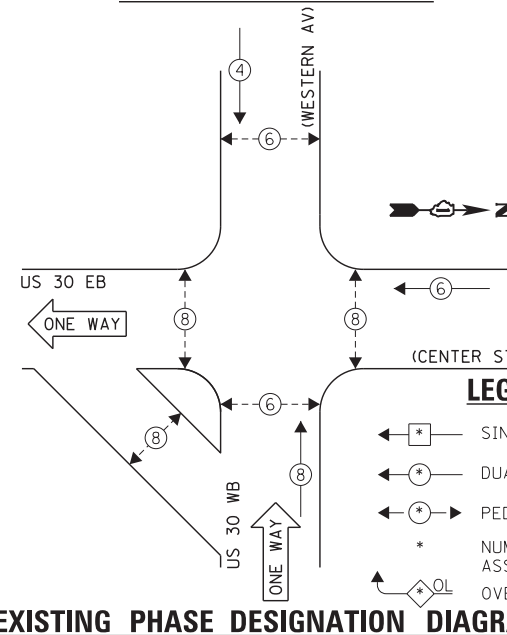

CABLE PLAN

EXISTING EMERGENCY VEHICLE PREEMPTION SEQUENCE

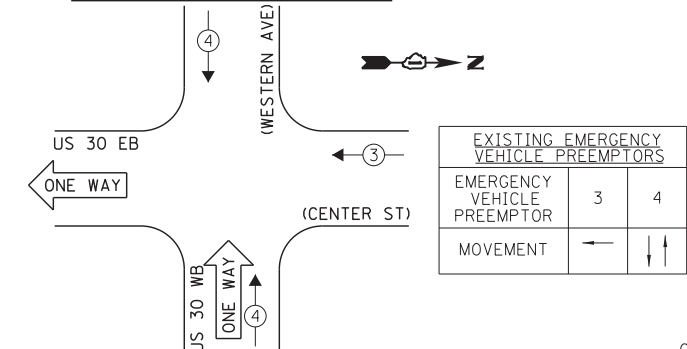

I.D.O.T. TRAFFIC SIGNAL INSTALLATION ELECTRICAL SERVICE REQUIREMENTS					TOTAL WATTAGE
TYPE	NO. LAMPS	INCAND.	L.E.D.	OPERATION	
SIGNAL (RED)	8	135	17	0.50	68.0
SIGNAL (YELLOW)	8	135	25	0.25	50.0
SIGNAL (GREEN)	8	135	15	0.25	30.0
ARROW	-	135	12	0.10	-
PED. SIGNAL	10	90	25	1.00	250.0
CONTROLLER	1	-	100	1.00	100.0
LUMINAIRE	-	-	250	0.50	-
L.E.D. ST. NAME SIGN	-	-	64	0.50	-
VIDEO SYSTEM	-	-	150	1.00	-
BATTERY BACKUP	1	-	25	1.00	25.0
ILLUMINATED SIGN	-	-	25	0.05	-
TOTAL =					523.0

THE TRAFFIC SIGNAL CONTROL EQUIPMENT FOR THIS PROJECT SHALL BE "ECONOLITE" TO MATCH THE EXISTING ADJACENT SYSTEM.

ENERGY COSTS - BILLED TO: IL DEPT. OF TRANSPORTATION
(ADDRESS) 201 W. CENTER COURT
(ADDRESS) SCHALMBURG, IL 60196-1096
ENERGY SUPPLY - CONTACT: TIM COSLET
PHONE: 815-724-5010
COMPANY: COMED - JOLIET

FILE NAME = 60W21-065-US30(Western Ave)US30(Center St).dgn	USER NAME = gwhitten	DESIGNED - JRD	REVISED -
60W21-065	PLOT SCALE = 1:20	DRAWN - GW3	REVISED -
	PLOT DATE = 3/28/2013	CHECKED - KLB	REVISED -
		DATE - 03-28-13	REVISED -

STATE OF ILLINOIS
DEPARTMENT OF TRANSPORTATION

SCHEDULE OF QUANTITIES, CABLE PLAN, PHASE DESIGNATION DIAGRAM, & EMERGENCY VEHICLE PREEMPTION SEQUENCE
US 30 (WESTERN AV) AT US 30 (CENTER ST)

F.A. RTE.	SECTION	COUNTY	TOTAL SHEETS	SHEET NO.
VAR	2013-003-I	WILL	89	65
CONTRACT NO. 60W21				
ILLINOIS FED. AID PROJECT				

SCHEDULE OF QUANTITIES
U.S. 52 (JEFFERSON ST) AT BARNEY DRIVE

NO.	QUANT.	UNIT	DESCRIPTION
1.	1	EACH	MAINTENANCE OF EXISTING TRAFFIC SIGNAL INSTALLATION
2.	1	EACH	MODIFY EXISTING CONTROLLER CABINET
3.	1	EACH	UNINTERRUPTIBLE POWER SUPPLY, SPECIAL

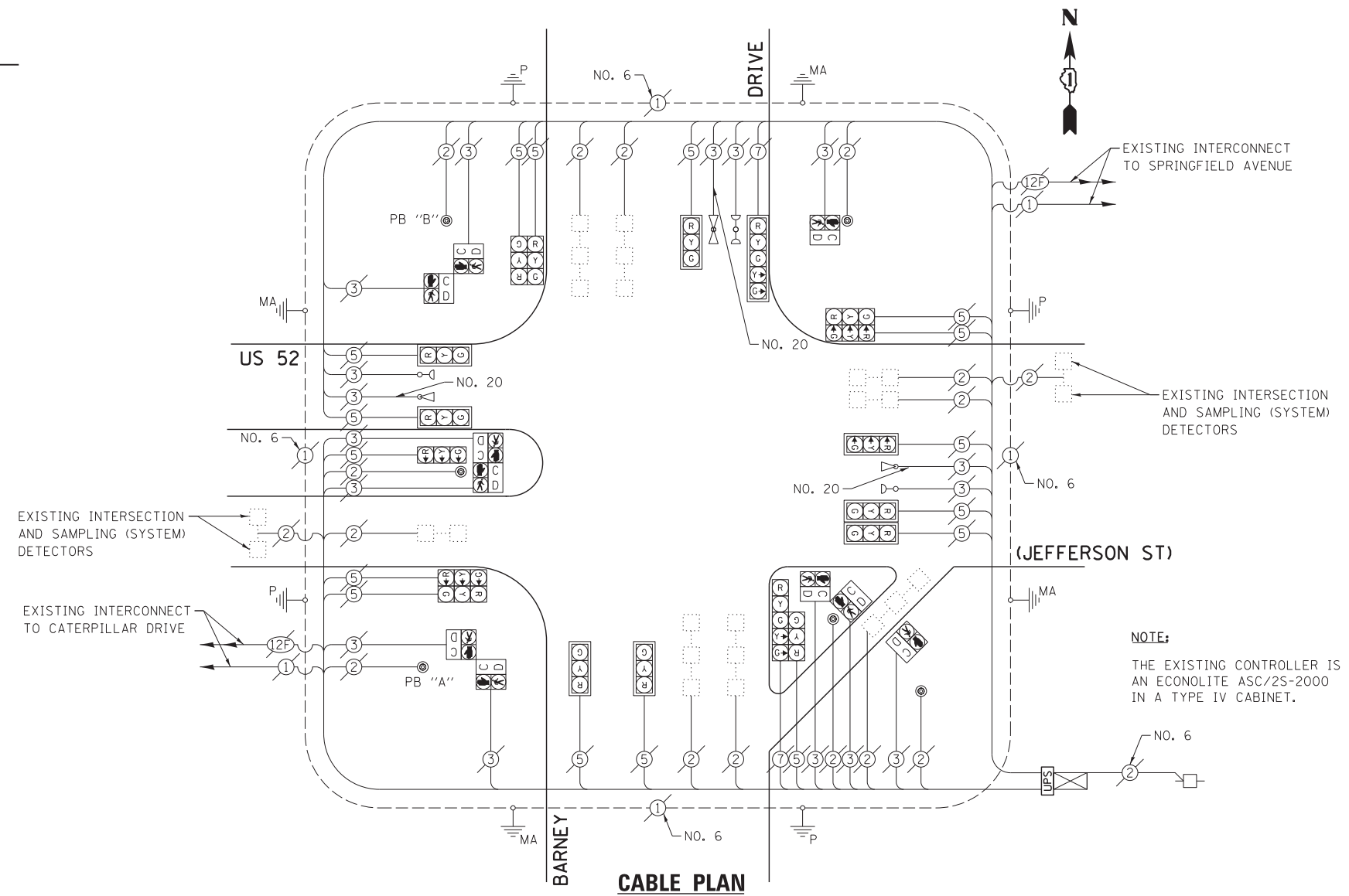

NOTE:
THE EXISTING CONTROLLER IS AN ECONOLITE ASC/2S-2000 IN A TYPE IV CABINET.

EXISTING CONTROLLER SEQUENCE

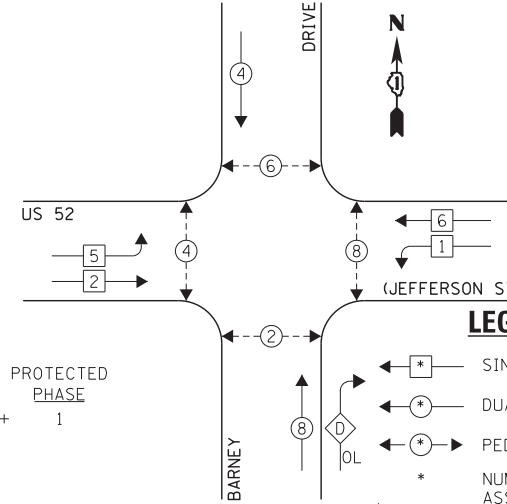

EXISTING PHASE DESIGNATION DIAGRAM

OVERLAP LETTER D = PERMISSIVE PHASE 8 + PROTECTED PHASE 1

EXISTING EMERGENCY VEHICLE PREEMPTION SEQUENCE

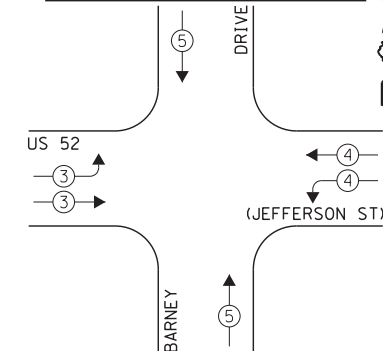

EXISTING EMERGENCY VEHICLE PREEMPTORS		
EMERGENCY VEHICLE PREEMPTOR	3	4
MOVEMENT	→	↑

I.D.O.T. TRAFFIC SIGNAL INSTALLATION ELECTRICAL SERVICE REQUIREMENTS				TOTAL WATTAGE	
TYPE	NO. LAMPS	INCAND.	L.E.D.	OPERATION	
SIGNAL (RED)	18	135	17	0.50	153.0
SIGNAL (YELLOW)	18	135	25	0.25	112.5
SIGNAL (GREEN)	18	135	15	0.25	67.5
ARROW	4	135	12	0.10	4.8
PED. SIGNAL	10	90	25	1.00	250.0
CONTROLLER	1	-	100	1.00	100.0
LUMINAIRE	-	-	250	0.50	-
L.E.D. ST. NAME SIGN	-	-	64	0.50	-
VIDEO SYSTEM	-	-	150	1.00	-
BATTERY BACKUP	1	-	25	1.00	25.0
ILLUMINATED SIGN	-	-	25	0.05	-
TOTAL =				712.8	

ENERGY COSTS - BILLED TO: IL DEPT. OF TRANSPORTATION
(ADDRESS) 201 W. CENTER COURT
(ADDRESS) SCHAMBURG, IL 60196-1096
ENERGY SUPPLY - CONTACT: TIM COSLET
PHONE: 815-724-5010
COMPANY: COMED - JOLIET

THE TRAFFIC SIGNAL CONTROL EQUIPMENT FOR THIS PROJECT SHALL BE "ECONOLITE" TO MATCH THE EXISTING ADJACENT SYSTEM.

FILE NAME = 60W21-066-US52Jefferson St@Barney Dr.dgn	USER NAME = gwhitten	DESIGNED - JRD	REVISED -
60W21-066	PLOT SCALE = 1:20	DRAWN - GW3	REVISED -
	PLOT DATE = 3/28/2013	CHECKED - KLB	REVISED -
		DATE - 03-28-13	REVISED -

STATE OF ILLINOIS
DEPARTMENT OF TRANSPORTATION

SCHEDULE OF QUANTITIES, CABLE PLAN, PHASE DESIGNATION DIAGRAM, & EMERGENCY VEHICLE PREEMPTION SEQUENCE
US 52 (JEFFERSON ST) AT BARNEY DRIVE

SCALE: SHEET OF SHEETS STA. TO STA.

F.A. RTE.	SECTION	COUNTY	TOTAL SHEETS	SHEET NO.
VAR	2013-003-I	WILL	89	66
CONTRACT NO. 60W21				
ILLINOIS FED. AID PROJECT				

SCHEDULE OF QUANTITIES
U.S. 52 (JEFFERSON ST) AT CATERPILLAR DRIVE

NO.	QUANT.	UNIT	DESCRIPTION
1.	1	EACH	MAINTENANCE OF EXISTING TRAFFIC SIGNAL INSTALLATION
2.	2	EACH	TRAFFIC SIGNAL POST, GALVANIZED STEEL 14 FT.
3.	1	EACH	TRAFFIC SIGNAL POST, GALVANIZED STEEL 16 FT.
4.	6	EACH	RELOCATE EXISTING SIGNAL HEAD
5.	3	EACH	RELOCATE EXISTING PEDESTRIAN SIGNAL HEAD
6.	1	EACH	RELOCATE EXISTING PEDESTRIAN PUSH-BUTTON
7.	1	EACH	MODIFY EXISTING CONTROLLER CABINET
8.	1	EACH	UNINTERRUPTIBLE POWER SUPPLY, SPECIAL

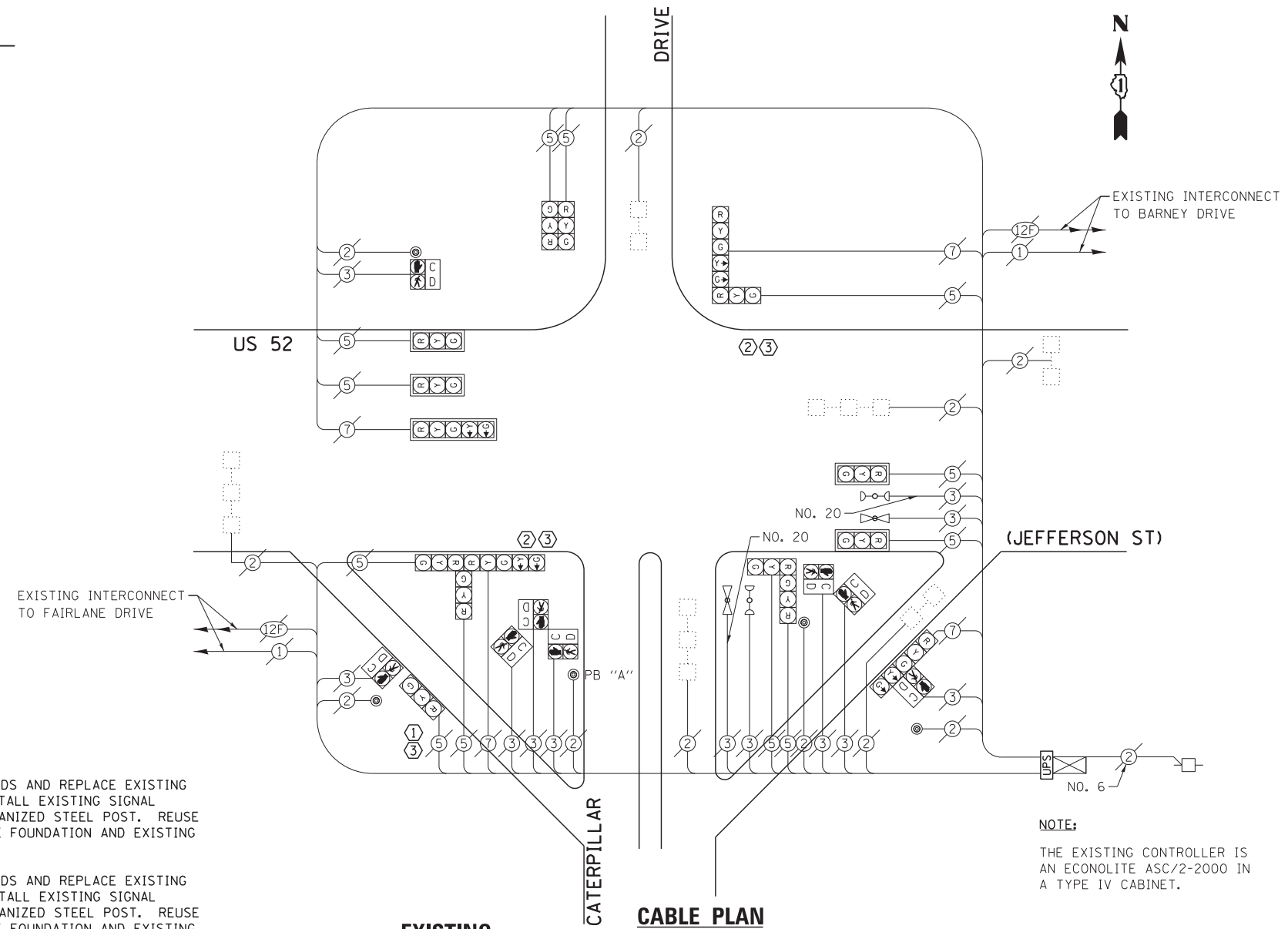

- CONSTRUCTION NOTE:**
- REMOVE EXISTING SIGNAL HEADS AND REPLACE EXISTING 14 FOOT PAINTED POST. INSTALL EXISTING SIGNAL HEADS ON NEW 14 FOOT GALVANIZED STEEL POST. REUSE EXISTING TYPE "A" CONCRETE FOUNDATION AND EXISTING CABLES.
 - REMOVE EXISTING SIGNAL HEADS AND REPLACE EXISTING 16 FOOT PAINTED POST. INSTALL EXISTING SIGNAL HEADS ON NEW 16 FOOT GALVANIZED STEEL POST. REUSE EXISTING TYPE "A" CONCRETE FOUNDATION AND EXISTING CABLES.
 - AT LOCATIONS ON THE PLANS WHERE TRAFFIC SIGNAL POST REMOVAL AND NEW TRAFFIC SIGNAL POST INSTALLATIONS ARE SPECIFIED, THE CONTRACTOR SHALL INSPECT THE EXISTING POST FOUNDATIONS. PRIOR TO REMOVING THE EXISTING TRAFFIC SIGNAL POST TO BE REPLACED, THE CONTRACTOR SHALL VERIFY THAT THE EXISTING CONDITION OF THE ANCHOR BOLT IS ACCEPTABLE. IF THE EXISTING ANCHOR BOLT CONDITION IS NOT ACCEPTABLE, THE EXISTING TRAFFIC SIGNAL POST SHALL REMAIN IN PLACE AND NOT BE REMOVED AFTER THE CONTRACTOR HAS VERIFIED THE CONDITION OF THE ANCHOR BOLT WITH THE ENGINEER. THE CONTRACTOR SHALL BE PAID FOR THE NUMBER OF TRAFFIC SIGNAL POSTS INSTALLED AND NO OTHER COMPENSATION WILL BE PROVIDED.

THE FOLLOWING ITEMS SHALL BE REMOVED BY THE CONTRACTOR AND SHALL BE DISPOSED OF BY THEM OUTSIDE THE RIGHT-OF-WAY AT THEIR EXPENSE. THE SALVAGE VALUE OF THE REMOVED EQUIPMENT SHALL BE REFLECTED IN THE CONTRACT BID PRICE.

3 EACH TRAFFIC SIGNAL POST

EXISTING CONTROLLER SEQUENCE

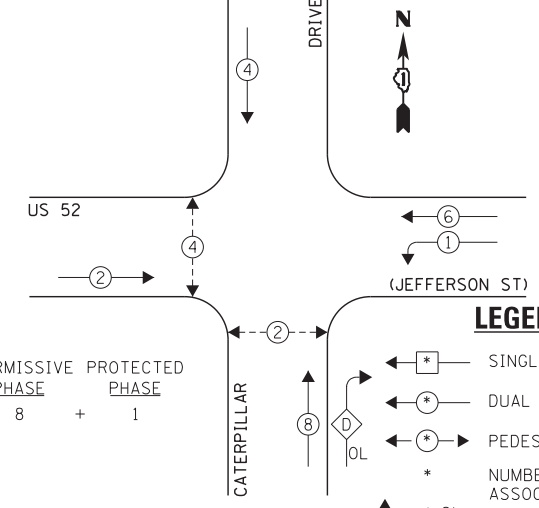

EXISTING EMERGENCY VEHICLE PREEMPTION SEQUENCE

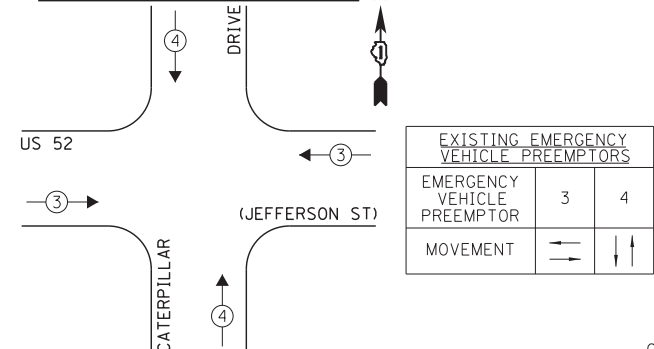

I.D.O.T. TRAFFIC SIGNAL INSTALLATION ELECTRICAL SERVICE REQUIREMENTS					TOTAL WATTAGE
TYPE	NO. LAMPS	INCAND.	L.E.D.	OPERATION	
SIGNAL (RED)	16	135	17	0.50	136.0
SIGNAL (YELLOW)	16	135	25	0.25	100.0
SIGNAL (GREEN)	16	135	15	0.25	60.0
ARROW	8	135	12	0.10	9.6
PED. SIGNAL	8	90	25	1.00	200.0
CONTROLLER	1	-	100	1.00	100.0
LUMINAIRE	-	-	250	0.50	-
L.E.D. ST. NAME SIGN	-	-	64	0.50	-
VIDEO SYSTEM	-	-	150	1.00	-
BATTERY BACKUP	1	-	25	1.00	25.0
ILLUMINATED SIGN	-	-	25	0.05	-
TOTAL =					630.6

ENERGY COSTS - BILLED TO: IL DEPT. OF TRANSPORTATION
(ADDRESS) 201 W. CENTER COURT
(ADDRESS) SCHAUMBURG, IL 60196-1096
ENERGY SUPPLY - CONTACT: TIM COSLET
PHONE: 815-724-5010
COMPANY: COMED - JOLIET

THE TRAFFIC SIGNAL CONTROL EQUIPMENT FOR THIS PROJECT SHALL BE "ECONOLITE" TO MATCH THE EXISTING ADJACENT SYSTEM.

STATE OF ILLINOIS
DEPARTMENT OF TRANSPORTATION

SCHEDULE OF QUANTITIES, CABLE PLAN, PHASE DESIGNATION DIAGRAM, & EMERGENCY VEHICLE PREEMPTION SEQUENCE
US 52 (JEFFERSON ST) AT CATERPILLAR DRIVE

FILE NAME = 60W21-067-US52Jefferson St@Caterpillar	USER NAME = gwhitten	DESIGNED - JRD	REVISED -
60W21-067	Drive.dgn	DRAWN - GW3	REVISED -
	PLOT SCALE = 1:20	CHECKED - KLB	REVISED -
	PLOT DATE = 3/28/2013	DATE - 03-28-13	REVISED -

SCALE: SHEET OF SHEETS STA. TO STA.

F.A. RTE.	SECTION	COUNTY	TOTAL SHEETS	SHEET NO.
VAR	2013-003-I	WILL	89	67
CONTRACT NO. 60W21				
ILLINOIS FED. AID PROJECT				

SCHEDULE OF QUANTITIES
U. S. 52 (JEFFERSON ST) AT ESSINGTON ROAD

NO.	QUANT.	UNIT	DESCRIPTION
1.	1	EACH	MAINTENANCE OF EXISTING TRAFFIC SIGNAL INSTALLATION
2.	1	EACH	MODIFY EXISTING CONTROLLER CABINET
3.	1	EACH	UNINTERRUPTABLE POWER SUPPLY, SPECIAL

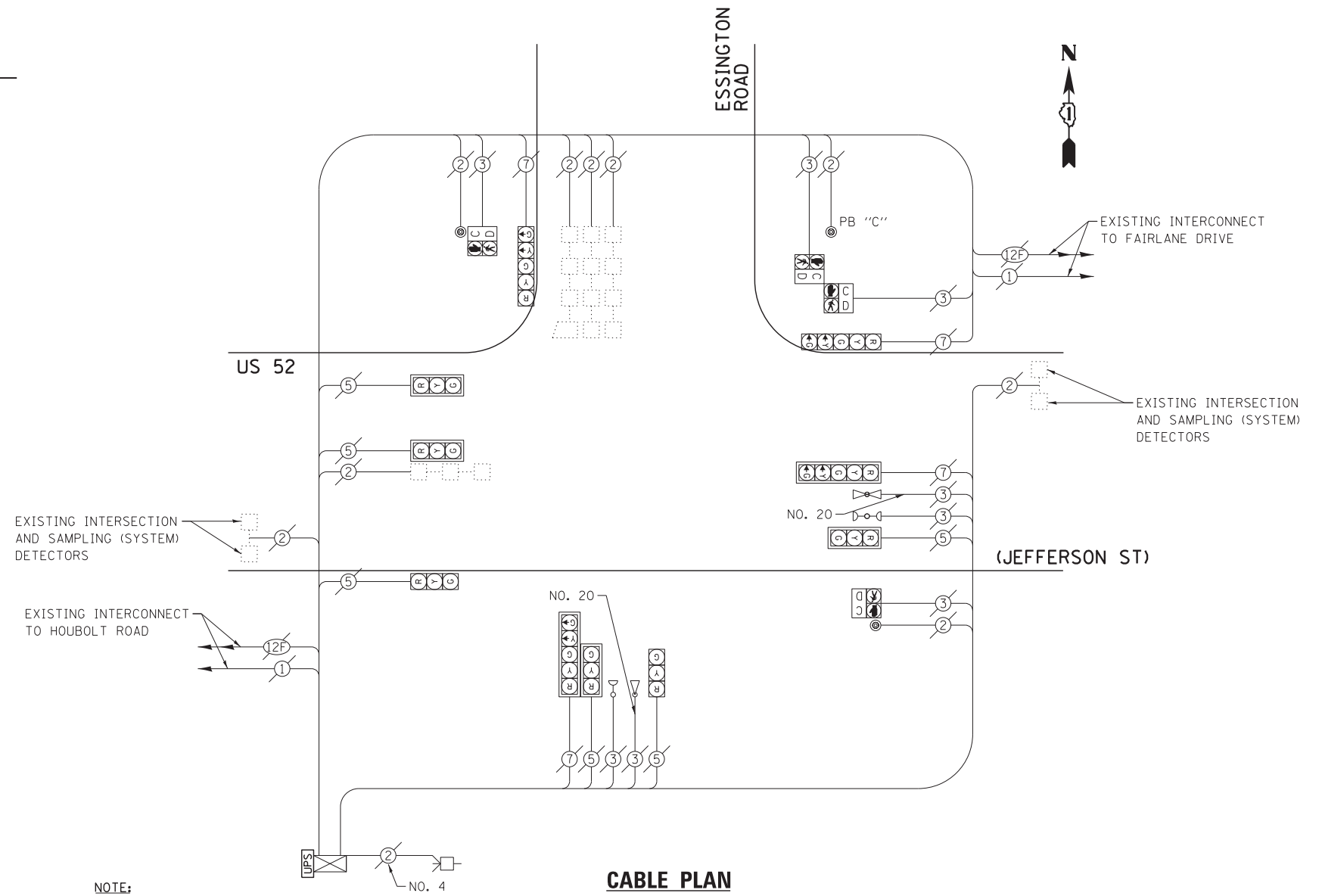

NOTE:

THE EXISTING CONTROLLER IS AN ECONOLITE ASC/2-2000 IN A TYPE IV CABINET.

NOTE:

PUSH BUTTON "C" SHALL PLACE A CALL IN PHASES 6 AND 8.

EXISTING CONTROLLER SEQUENCE

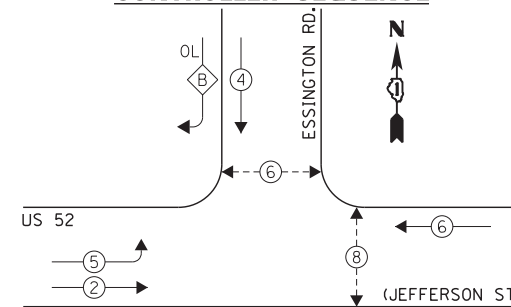

EXISTING EMERGENCY VEHICLE PREEMPTION SEQUENCE

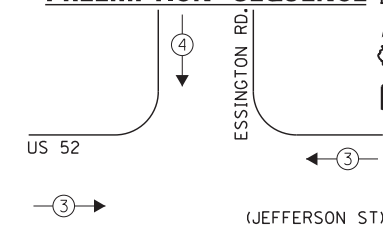

LEGEND:

OVERLAP PERMISSIVE PROTECTED
LETTER PHASE PHASE
B = 4 + 5

- ← * → SINGLE ENTRY PHASE
- ← * DUAL ENTRY PHASE
- ← * → PEDESTRIAN PHASE
- * NUMBER REFERS TO ASSOCIATED PHASE
- ← * OL OVERLAP

EXISTING EMERGENCY VEHICLE PREEMPTORS		
EMERGENCY VEHICLE PREEMPTOR	3	4
MOVEMENT	←	↓

EXISTING PHASE DESIGNATION DIAGRAM

I.D.O.T. TRAFFIC SIGNAL INSTALLATION ELECTRICAL SERVICE REQUIREMENTS					TOTAL WATTAGE
TYPE	NO. LAMPS	INCAND.	L.E.D.	OPERATION	
SIGNAL (RED)	10	135	17	0.50	85.0
SIGNAL (YELLOW)	10	135	25	0.25	62.5
SIGNAL (GREEN)	10	135	15	0.25	37.5
ARROW	8	135	12	0.10	9.6
PED. SIGNAL	4	90	25	1.00	100.0
CONTROLLER	1	-	100	1.00	100.0
LUMINAIRE	-	-	250	0.50	-
L.E.D. ST. NAME SIGN	-	-	64	0.50	-
VIDEO SYSTEM	-	-	150	1.00	-
BATTERY BACKUP	1	-	25	1.00	25.0
ILLUMINATED SIGN	-	-	25	0.05	-
TOTAL =					419.6

ENERGY COSTS - BILLED TO: IL DEPT. OF TRANSPORTATION
(ADDRESS) 201 W. CENTER COURT
(ADDRESS) SCHAUMBURG, IL 60196-1096
ENERGY SUPPLY - CONTACT: TIM COSLET
PHONE: 815-724-5010
COMPANY: COMED - JOLIET

THE TRAFFIC SIGNAL CONTROL EQUIPMENT FOR THIS PROJECT SHALL BE "ECONOLITE" TO MATCH THE EXISTING ADJACENT SYSTEM.

FILE NAME = 60W21-068-US52Jefferson St@Essington Rd.dgn	USER NAME = gwhitten	DESIGNED - JRD	REVISED -
60W21-068	PLOT SCALE = 1:20	DRAWN - GW3	REVISED -
	PLOT DATE = 3/28/2013	CHECKED - KLB	REVISED -
		DATE - 03-28-13	REVISED -

STATE OF ILLINOIS
DEPARTMENT OF TRANSPORTATION

SCHEDULE OF QUANTITIES, CABLE PLAN, PHASE DESIGNATION DIAGRAM, & EMERGENCY VEHICLE PREEMPTION SEQUENCE
US 52 (JEFFERSON ST) AT ESSINGTON ROAD

SCALE: SHEET OF SHEETS STA. TO STA.

F.A. RTE.	SECTION	COUNTY	TOTAL SHEETS	SHEET NO.
VAR	2013-003-I	WILL	89	68
			CONTRACT NO. 60W21	
ILLINOIS FED. AID PROJECT				

SCHEDULE OF QUANTITIES
U.S. 52 (JEFFERSON ST) AT HAMMES AVENUE

NO.	QUANT.	UNIT	DESCRIPTION
1.	1	EACH	MAINTENANCE OF EXISTING TRAFFIC SIGNAL INSTALLATION
2.	1	EACH	MODIFY EXISTING CONTROLLER CABINET
3.	1	EACH	UNINTERRUPTABLE POWER SUPPLY, SPECIAL

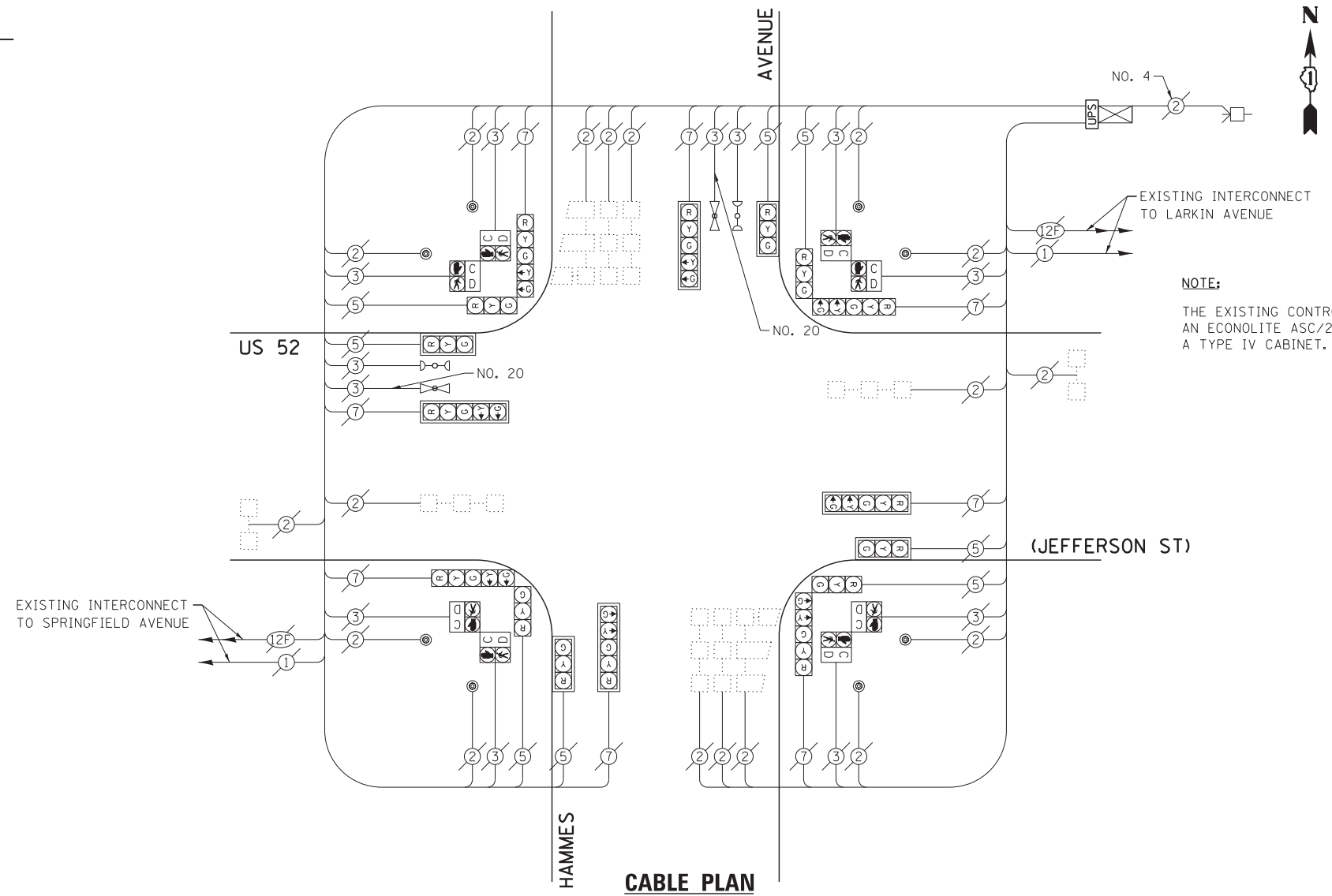

NOTE:
THE EXISTING CONTROLLER IS AN ECONOLITE ASC/2-2000 IN A TYPE IV CABINET.

EXISTING CONTROLLER SEQUENCE

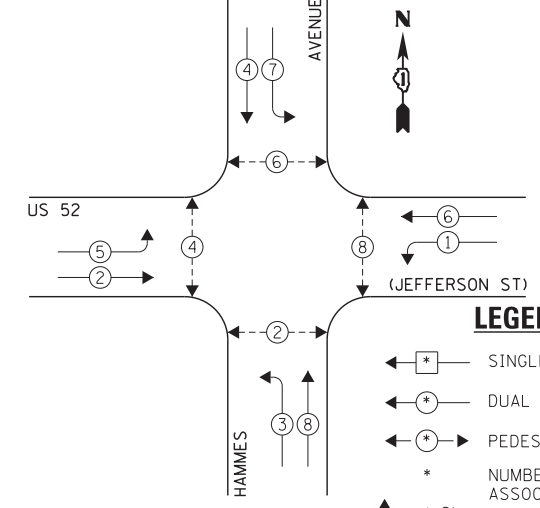

EXISTING EMERGENCY VEHICLE PREEMPTION SEQUENCE

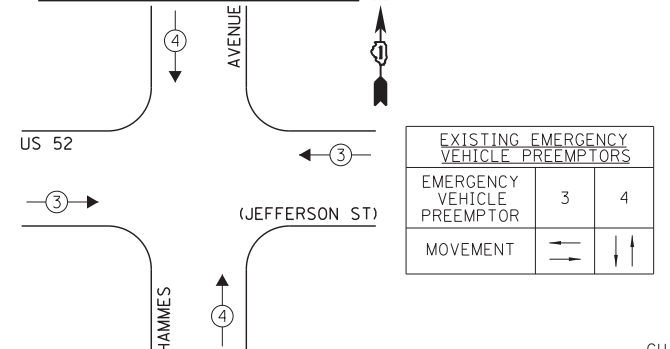

LEGEND:

- ← * → SINGLE ENTRY PHASE
- ← * DUAL ENTRY PHASE
- ← * → PEDESTRIAN PHASE
- * NUMBER REFERS TO ASSOCIATED PHASE
- ← * OL → OVERLAP

EXISTING PHASE DESIGNATION DIAGRAM

I.D.O.T. TRAFFIC SIGNAL INSTALLATION ELECTRICAL SERVICE REQUIREMENTS				TOTAL WATTAGE	
TYPE	NO. LAMPS	INCAND.	L.E.D.	OPERATION	
SIGNAL (RED)	16	135	17	0.50	136.0
SIGNAL (YELLOW)	16	135	25	0.25	100.0
SIGNAL (GREEN)	16	135	15	0.25	60.0
ARROW	16	135	12	0.10	19.2
PED. SIGNAL	8	90	25	1.00	200.0
CONTROLLER	1	-	100	1.00	100.0
LUMINAIRE	-	-	250	0.50	-
L.E.D. ST. NAME SIGN	-	-	64	0.50	-
VIDEO SYSTEM	-	-	150	1.00	-
BATTERY BACKUP	1	-	25	1.00	25.0
ILLUMINATED SIGN	-	-	25	0.05	-
TOTAL =				640.2	

THE TRAFFIC SIGNAL CONTROL EQUIPMENT FOR THIS PROJECT SHALL BE "ECONOLITE" TO MATCH THE EXISTING ADJACENT SYSTEM.

ENERGY COSTS - BILLED TO: IL DEPT. OF TRANSPORTATION
(ADDRESS) 201 W. CENTER COURT
(ADDRESS) SCHAMBURG, IL 60196-1096
ENERGY SUPPLY - CONTACT: TIM COSLET
PHONE: 815-724-5010
COMPANY: COMED - JOLIET

FILE NAME = 60W21-069-US52Jefferson St@Hammes Ave.dgn	USER NAME = gwhitten	DESIGNED - JRD	REVISED -
60W21-069	PLOT SCALE = 1:20	DRAWN - GW3	REVISED -
	PLOT DATE = 3/28/2013	CHECKED - KLB	REVISED -
		DATE - 03-28-13	REVISED -

STATE OF ILLINOIS
DEPARTMENT OF TRANSPORTATION

SCHEDULE OF QUANTITIES, CABLE PLAN, PHASE DESIGNATION DIAGRAM, & EMERGENCY VEHICLE PREEMPTION SEQUENCE
US 52 (JEFFERSON ST) AT HAMMES AVENUE

SCALE: SHEET OF SHEETS STA. TO STA.

F.A. RTE.	SECTION	COUNTY	TOTAL SHEETS	SHEET NO.
VAR	2013-003-I	WILL	89	69
CONTRACT NO. 60W21				
ILLINOIS FED. AID PROJECT				

SCHEDULE OF QUANTITIES
U. S. 52 (JEFFERSON ST) AT HOUBOLT ROAD

NO.	QUANT.	UNIT	DESCRIPTION
1.	1	EACH	MAINTENANCE OF EXISTING TRAFFIC SIGNAL INSTALLATION
2.	1	EACH	MODIFY EXISTING CONTROLLER CABINET
3.	1	EACH	UNINTERRUPTABLE POWER SUPPLY, SPECIAL

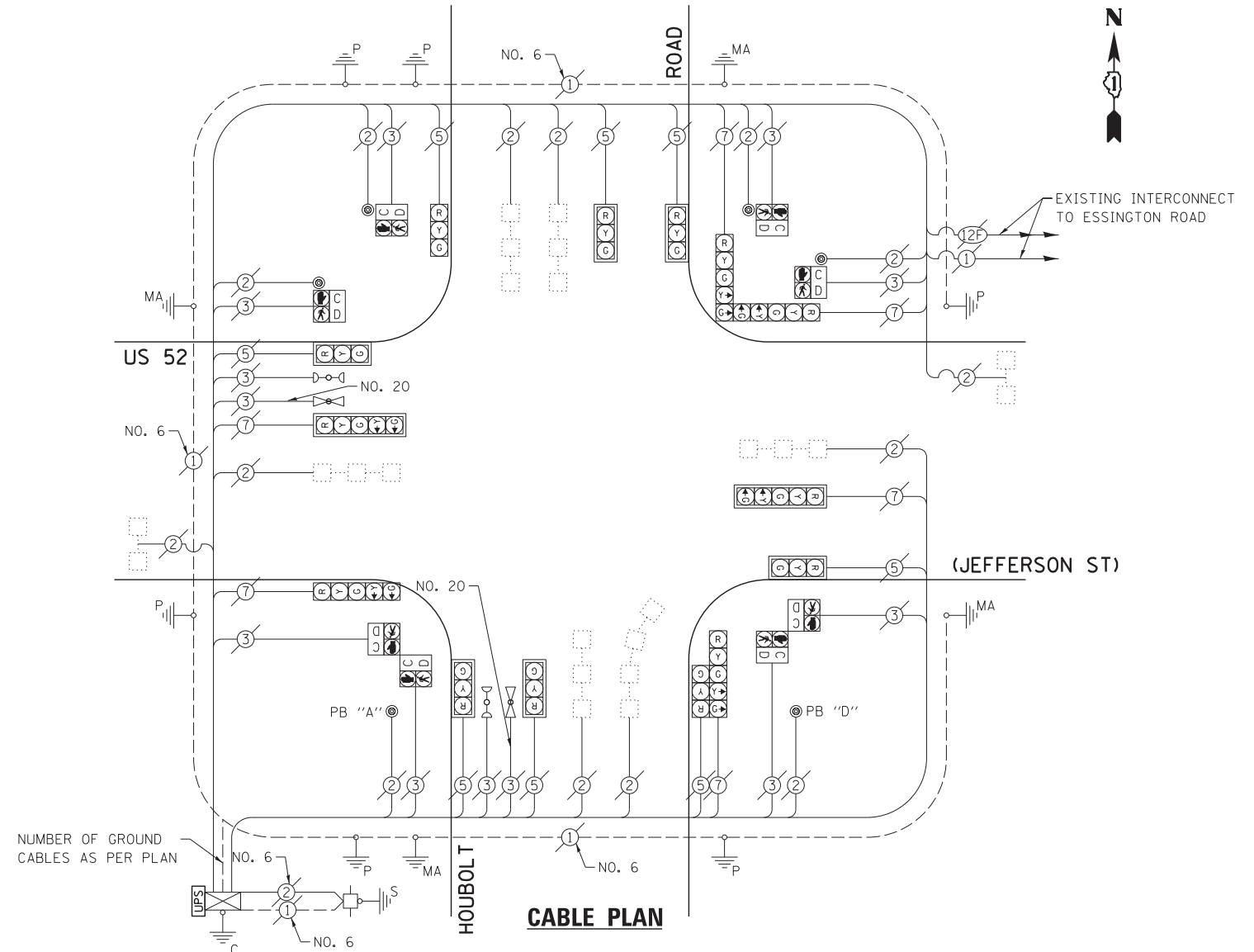

NOTE:
THE EXISTING CONTROLLER IS AN ECONOLITE ASC/2-2000 IN A TYPE IV CABINET.

NOTE:
PUSH BUTTON "A" SHALL PLACE A CALL IN PHASES 2 AND 4.
PUSH BUTTON "D" SHALL PLACE A CALL IN PHASES 2 AND 8.

EXISTING CONTROLLER SEQUENCE

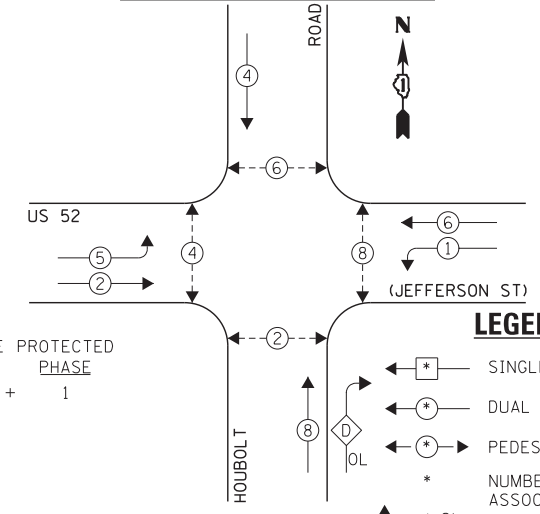

EXISTING EMERGENCY VEHICLE PREEMPTION SEQUENCE

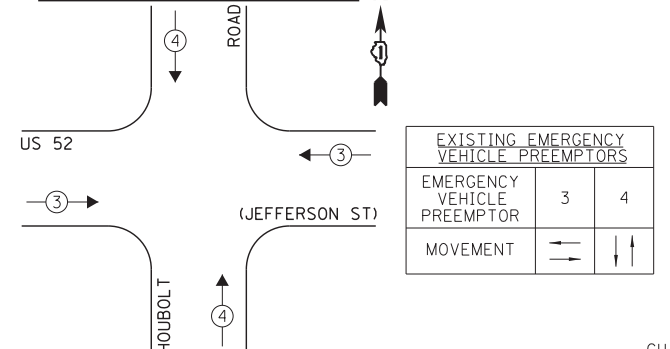

EXISTING PHASE DESIGNATION DIAGRAM

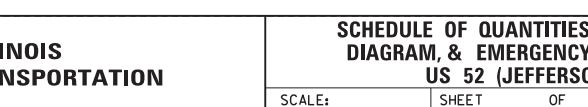

I.D.O.T.
TRAFFIC SIGNAL INSTALLATION
ELECTRICAL SERVICE REQUIREMENTS

TYPE	NO. LAMPS	WATTAGE		OPERATION	TOTAL WATTAGE
		INCAND.	L.E.D.		
SIGNAL (RED)	14	135	17	0.50	119.0
SIGNAL (YELLOW)	14	135	25	0.25	87.5
SIGNAL (GREEN)	14	135	15	0.25	52.5
ARROW	12	135	12	0.10	14.4
PED. SIGNAL	8	90	25	1.00	200.0
CONTROLLER	1	-	100	1.00	100.0
LUMINAIRE	-	-	250	0.50	-
L.E.D. ST. NAME SIGN	-	-	64	0.50	-
VIDEO SYSTEM	-	-	150	1.00	-
BATTERY BACKUP	1	-	25	1.00	25.0
ILLUMINATED SIGN	-	-	25	0.05	-
TOTAL =					598.4

THE TRAFFIC SIGNAL CONTROL EQUIPMENT FOR THIS PROJECT SHALL BE "ECONOLITE" TO MATCH THE EXISTING ADJACENT SYSTEM.

ENERGY COSTS - BILLED TO: IL DEPT. OF TRANSPORTATION
(ADDRESS) 201 W. CENTER COURT
(ADDRESS) SCHAUMBURG, IL 60196-1096
ENERGY SUPPLY - CONTACT: TIM COSLET
PHONE: 815-724-5010
COMPANY: COMED - JOLIET

FILE NAME	USER NAME	DESIGNED	REVISIONS
60W21-070-US52Jefferson St@Houbolt Rd.dgn	gwhitten	JRD	
		GW3	
		KLB	

PLOT SCALE = 1:20
PLOT DATE = 3/28/2013
DATE = 03-28-13

STATE OF ILLINOIS
DEPARTMENT OF TRANSPORTATION

SCHEDULE OF QUANTITIES, CABLE PLAN, PHASE DESIGNATION
DIAGRAM, & EMERGENCY VEHICLE PREEMPTION SEQUENCE
US 52 (JEFFERSON ST) AT HOUBOLT ROAD

SCALE: SHEET OF SHEETS STA. TO STA.

F.A. RTE.	SECTION	COUNTY	TOTAL SHEETS	SHEET NO.
VAR	2013-003-I	WILL	89	70
CONTRACT NO. 60W21				

ILLINOIS FED. AID PROJECT

SCHEDULE OF QUANTITIES
U.S. 52 (JEFFERSON ST) AT IL 7 (LARKIN AV)

NO.	QUANT.	UNIT	DESCRIPTION
1.	1	EACH	MAINTENANCE OF EXISTING TRAFFIC SIGNAL INSTALLATION
2.	1	EACH	MODIFY EXISTING CONTROLLER CABINET
3.	1	EACH	UNINTERRUPTABLE POWER SUPPLY, SPECIAL

NOTE:
THE EXISTING LOCAL CONTROLLER IS AN ECONOLITE ASC/2S-2100 AND THE EXISTING SUBMASTER CONTROLLER IS AN ECONOLITE ASC/2M-1000 (SYSTEM 125) THE EXISTING MASTER CONTROLLER IS AN ECONOLITE ASC/2M-1000 (SYSTEM 126), ALL IN A TYPE V CABINET.

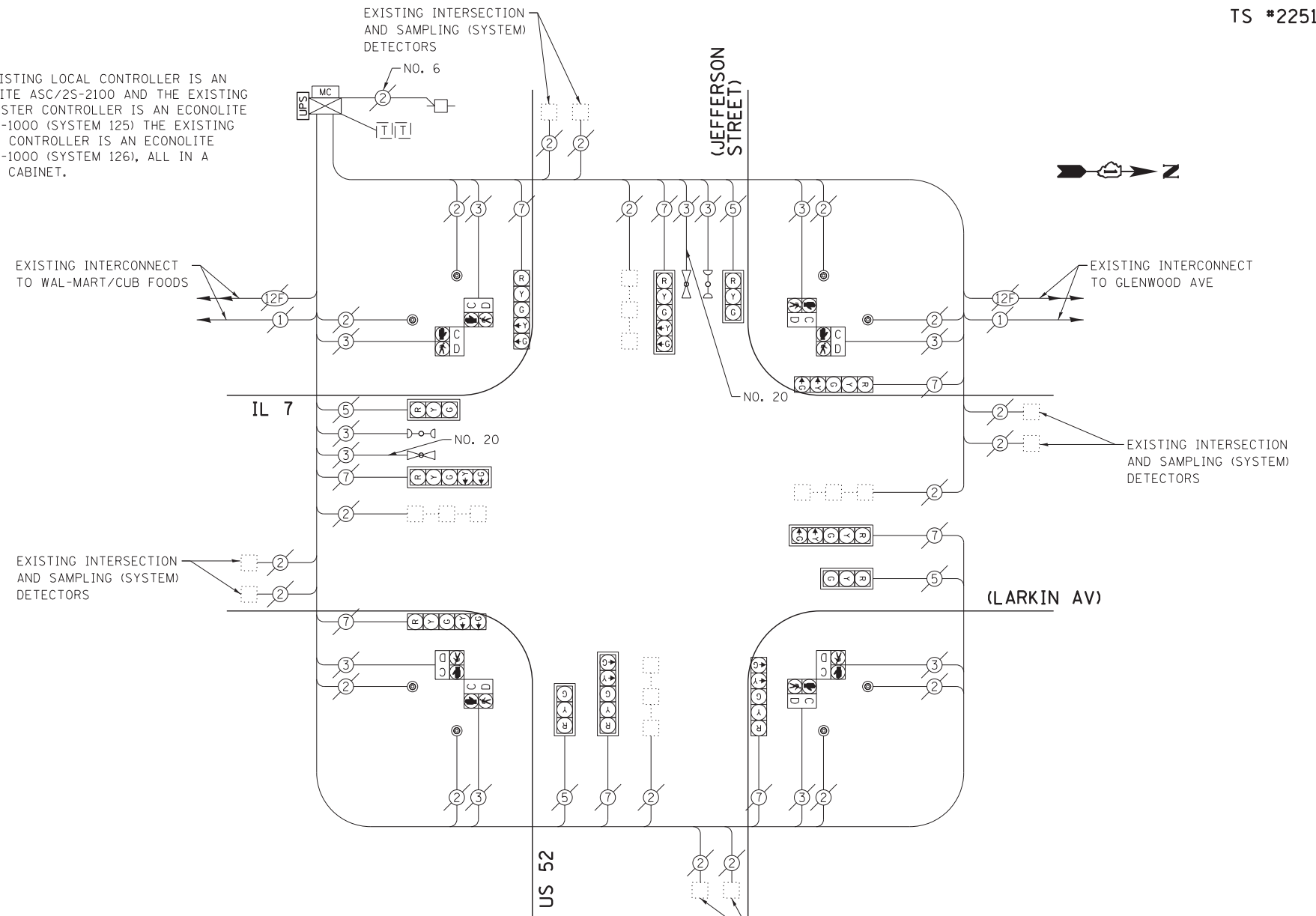

EXISTING CONTROLLER SEQUENCE

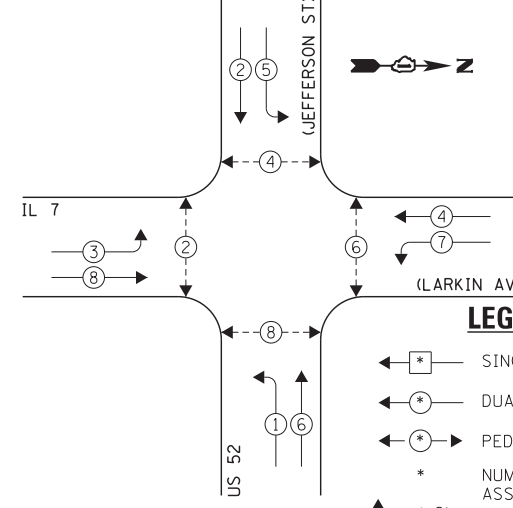

CABLE PLAN

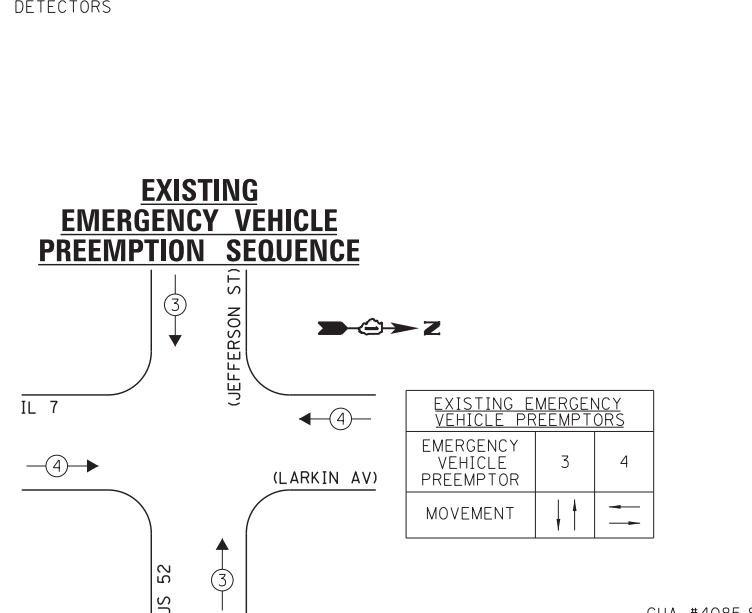

LEGEND:

- ← * → SINGLE ENTRY PHASE
- ← * DUAL ENTRY PHASE
- ← * → PEDESTRIAN PHASE
- * NUMBER REFERS TO ASSOCIATED PHASE
- * OL OVERLAP

EXISTING PHASE DESIGNATION DIAGRAM

I.D.O.T.
TRAFFIC SIGNAL INSTALLATION
ELECTRICAL SERVICE REQUIREMENTS

TYPE	NO. LAMPS	WATTAGE		OPERATION	TOTAL WATTAGE
		INCAND.	L.E.D.		
SIGNAL (RED)	12	135	17	0.50	102.0
SIGNAL (YELLOW)	12	135	25	0.25	75.0
SIGNAL (GREEN)	12	135	15	0.25	45.0
ARROW	16	135	12	0.10	19.2
PED. SIGNAL	8	90	25	1.00	200.0
CONTROLLER	1	-	100	1.00	100.0
LUMINAIRE	-	-	250	0.50	-
L.E.D. ST. NAME SIGN	-	-	64	0.50	-
VIDEO SYSTEM	-	-	150	1.00	-
BATTERY BACKUP	1	-	25	1.00	25.0
ILLUMINATED SIGN	-	-	25	0.05	-
TOTAL =					566.2

THE TRAFFIC SIGNAL CONTROL EQUIPMENT FOR THIS PROJECT SHALL BE "ECONOLITE" TO MATCH THE EXISTING ADJACENT SYSTEM.

ENERGY COSTS - BILLED TO: IL DEPT. OF TRANSPORTATION
(ADDRESS) 201 W. CENTER COURT
(ADDRESS) SCHAUMBURG, IL 60196-1096
ENERGY SUPPLY - CONTACT: TIM COSLET
PHONE: 815-724-5010
COMPANY: COMED - JOLIET

FILE NAME	USER NAME	DESIGNED	REVISIONS
60W21-071-US52Jefferson St@IL7(Larkin Av).dgn	gwhitten	JRD	-
		GW3	REVISED -
		KLB	REVISIED -
			REVISIED -
			REVISIED -
			REVISIED -

STATE OF ILLINOIS
DEPARTMENT OF TRANSPORTATION

SCHEDULE OF QUANTITIES, CABLE PLAN, PHASE DESIGNATION
DIAGRAM, & EMERGENCY VEHICLE PREEMPTION SEQUENCE
US 52 (JEFFERSON ST) AT IL 7 (LARKIN AV)

SCALE: SHEET OF SHEETS STA. TO STA.

F.A. RTE.	SECTION	COUNTY	TOTAL SHEETS	SHEET NO.
VAR	2013-003-I	WILL	89	71
CONTRACT NO. 60W21				
ILLINOIS FED. AID PROJECT				

SCHEDULE OF QUANTITIES
U.S. 52 (JEFFERSON ST) AT 129TH INFANTRY DRIVE

NO.	QUANT.	UNIT	DESCRIPTION
1.	1	EACH	MAINTENANCE OF EXISTING TRAFFIC SIGNAL INSTALLATION
2.	1	EACH	MODIFY EXISTING CONTROLLER CABINET
3.	1	EACH	UNINTERRUPTABLE POWER SUPPLY, SPECIAL

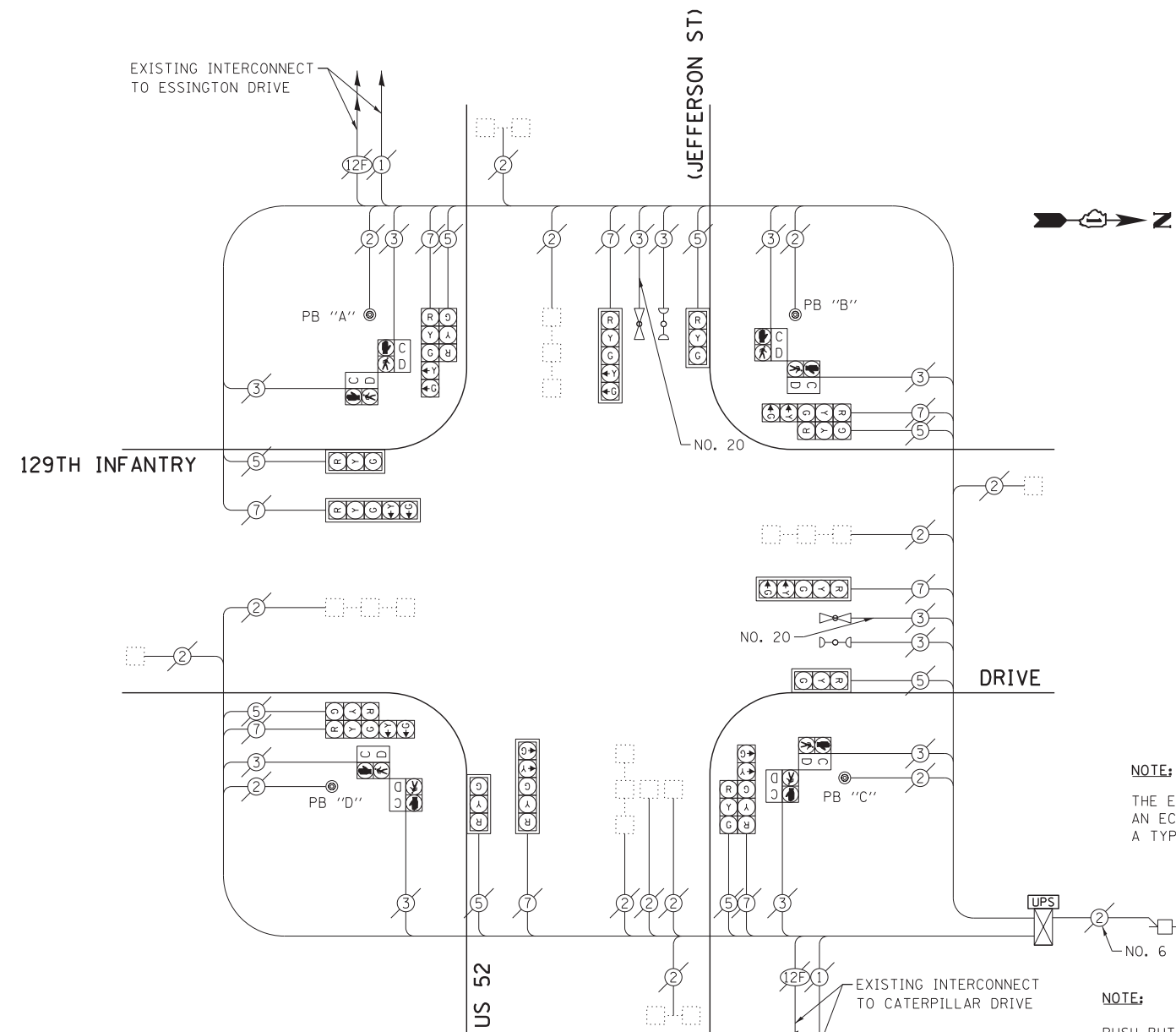

NOTE:
THE EXISTING CONTROLLER IS AN ECONOLITE ASC/2-2100 IN A TYPE IV CABINET.

NOTE:
PUSH BUTTON "A" SHALL PLACE A CALL IN PHASES 2 AND 4.
PUSH BUTTON "B" SHALL PLACE A CALL IN PHASES 4 AND 6.
PUSH BUTTON "C" SHALL PLACE A CALL IN PHASES 6 AND 8.
PUSH BUTTON "D" SHALL PLACE A CALL IN PHASES 2 AND 8.

EXISTING CONTROLLER SEQUENCE

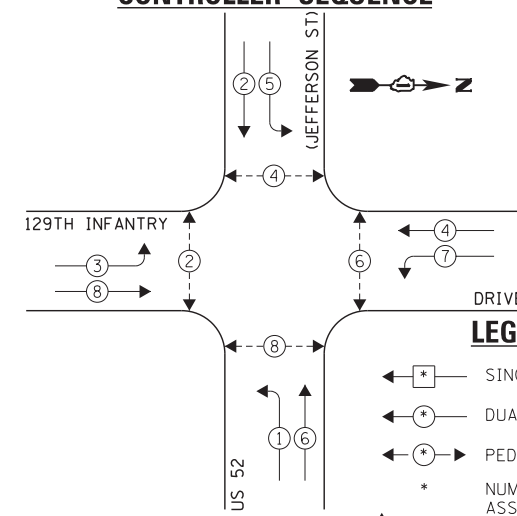

CABLE PLAN

EXISTING EMERGENCY VEHICLE PREEMPTION SEQUENCE

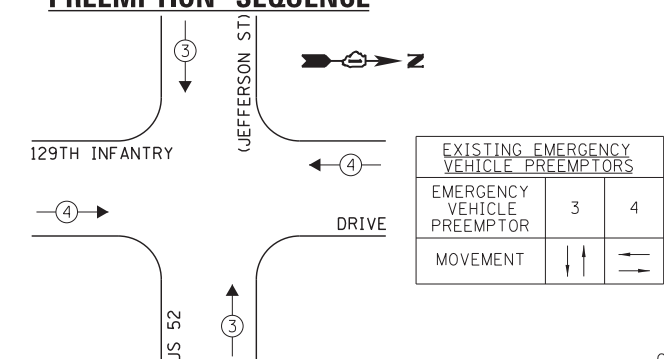

- LEGEND:**
- ← * → SINGLE ENTRY PHASE
 - ← * DUAL ENTRY PHASE
 - ← * → PEDESTRIAN PHASE
 - * NUMBER REFERS TO ASSOCIATED PHASE
 - ← * → OL OVERLAP

EXISTING PHASE DESIGNATION DIAGRAM

I.D.O.T.
TRAFFIC SIGNAL INSTALLATION
ELECTRICAL SERVICE REQUIREMENTS

TYPE	NO. LAMPS	WATTAGE		OPERATION	TOTAL WATTAGE
		INCAND.	L.E.D.		
SIGNAL (RED)	16	135	17	0.50	136.0
SIGNAL (YELLOW)	16	135	25	0.25	100.0
SIGNAL (GREEN)	16	135	15	0.25	60.0
ARROW	16	135	12	0.10	19.2
PED. SIGNAL	8	90	25	1.00	200.0
CONTROLLER	1	-	100	1.00	100.0
LUMINAIRE	-	-	250	0.50	-
L.E.D. ST. NAME SIGN	-	-	64	0.50	-
VIDEO SYSTEM	-	-	150	1.00	-
BATTERY BACKUP	1	-	25	1.00	25.0
ILLUMINATED SIGN	-	-	25	0.05	-
TOTAL =					640.2

THE TRAFFIC SIGNAL CONTROL EQUIPMENT FOR THIS PROJECT SHALL BE "ECONOLITE" TO MATCH THE EXISTING ADJACENT SYSTEM.

ENERGY COSTS - BILLED TO: IL DEPT. OF TRANSPORTATION
(ADDRESS) 201 W. CENTER COURT
(ADDRESS) SCHAUMBURG, IL 60196-1096
ENERGY SUPPLY - CONTACT: TIM COSLET
PHONE: 815-724-5010
COMPANY: COMED - JOLIET

FILE NAME = 60W21-072-US52Jefferson St@129th Infantry Dr.dgn	USER NAME = gwhitten	DESIGNED - JRD	REVISED -
60W21-072	PLOT SCALE = 1:20	DRAWN - GW3	REVISED -
	PLOT DATE = 3/28/2013	CHECKED - KLB	REVISED -
		DATE - 03-28-13	REVISED -

STATE OF ILLINOIS
DEPARTMENT OF TRANSPORTATION

SCHEDULE OF QUANTITIES, CABLE PLAN, PHASE DESIGNATION
DIAGRAM, & EMERGENCY VEHICLE PREEMPTION SEQUENCE
US 52 (JEFFERSON ST) AT 129TH INFANTRY DRIVE

SCALE: SHEET OF SHEETS STA. TO STA.

F.A. RTE.	SECTION	COUNTY	TOTAL SHEETS	SHEET NO.
VAR	2013-003-I	WILL	89	72
CONTRACT NO. 60W21				
ILLINOIS FED. AID PROJECT				

SCHEDULE OF QUANTITIES
U.S. 52 (JEFFERSON ST) AT MIDLAND AVENUE

NO.	QUANT.	UNIT	DESCRIPTION
1.	1	EACH	MAINTENANCE OF EXISTING TRAFFIC SIGNAL INSTALLATION
2.	1	EACH	MODIFY EXISTING CONTROLLER CABINET
3.	1	EACH	UNINTERRUPTABLE POWER SUPPLY, SPECIAL

NOTE:
THE EXISTING CONTROLLER IS AN ECONOLITE ASC/2-2000 IN A TYPE IV CABINET.

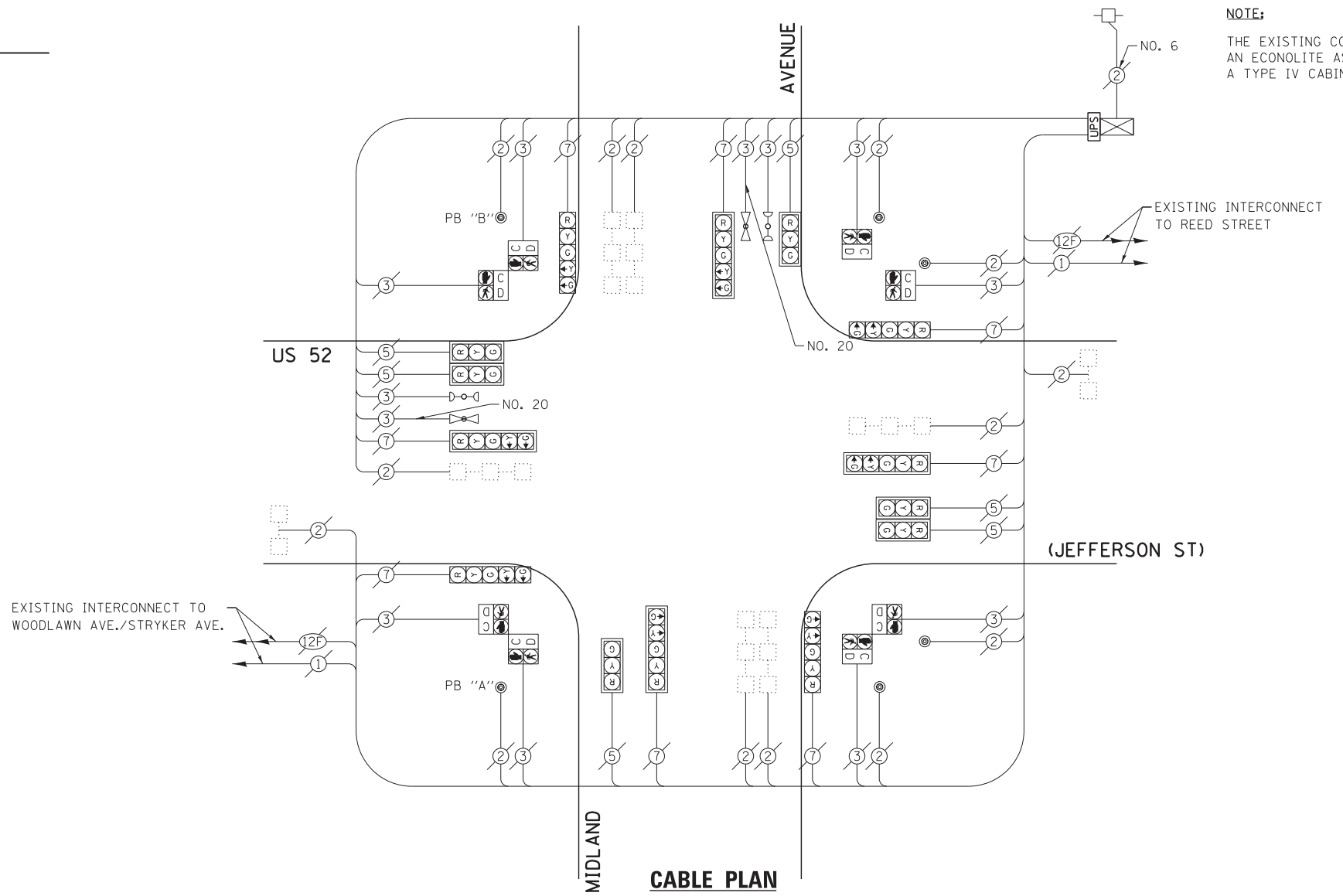

CABLE PLAN

EXISTING CONTROLLER SEQUENCE

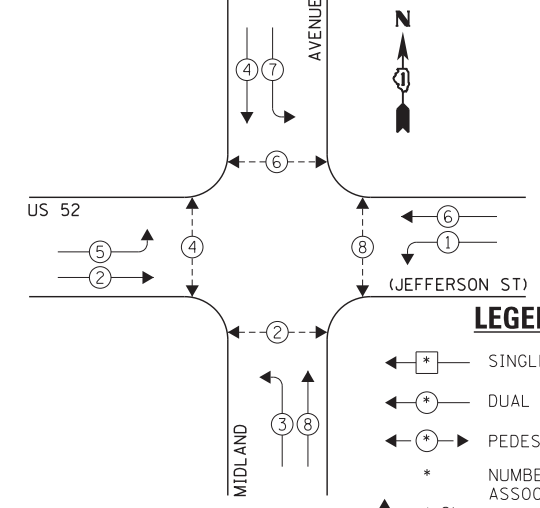

EXISTING PHASE DESIGNATION DIAGRAM

- LEGEND:
- ← * → SINGLE ENTRY PHASE
 - ← * → DUAL ENTRY PHASE
 - ← * → PEDESTRIAN PHASE
 - * NUMBER REFERS TO ASSOCIATED PHASE
 - ← * → OL OVERLAP

NOTE:
PUSH BUTTON "A" SHALL PLACE A CALL IN PHASES 2 AND 4.
PUSH BUTTON "B" SHALL PLACE A CALL IN PHASES 4 AND 6.

EXISTING EMERGENCY VEHICLE PREEMPTION SEQUENCE

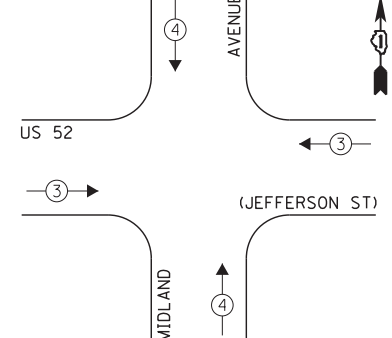

EXISTING EMERGENCY VEHICLE PREEMPTORS	
EMERGENCY VEHICLE PREEMPTOR	3 4
MOVEMENT	← → ↑ ↓

I.D.O.T. TRAFFIC SIGNAL INSTALLATION ELECTRICAL SERVICE REQUIREMENTS				TOTAL WATTAGE	
TYPE	NO. LAMPS	INCAND.	L.E.D.	OPERATION	
SIGNAL (RED)	14	135	17	0.50	119.0
SIGNAL (YELLOW)	14	135	25	0.25	87.5
SIGNAL (GREEN)	14	135	15	0.25	52.5
ARROW	16	135	12	0.10	19.2
PED. SIGNAL	8	90	25	1.00	200.0
CONTROLLER	1	-	100	1.00	100.0
LUMINAIRE	-	-	250	0.50	-
L.E.D. ST. NAME SIGN	-	-	64	0.50	-
VIDEO SYSTEM	-	-	150	1.00	-
BATTERY BACKUP	1	-	25	1.00	25.0
ILLUMINATED SIGN	-	-	25	0.05	-
TOTAL =				603.2	

ENERGY COSTS - BILLED TO: IL DEPT. OF TRANSPORTATION
(ADDRESS) 201 W. CENTER COURT
(ADDRESS) SCHAMBURG, IL 60196-1096
ENERGY SUPPLY - CONTACT: TIM COSLET
PHONE: 815-724-5010
COMPANY: COMED - JOLIET

THE TRAFFIC SIGNAL CONTROL EQUIPMENT FOR THIS PROJECT SHALL BE "ECONOLITE" TO MATCH THE EXISTING ADJACENT SYSTEM.

FILE NAME = 60W21-073-US52Jefferson St@Midland Ave.dgn	USER NAME = gwhitten	DESIGNED - JRD	REVISED -
60W21-073	PLOT SCALE = 1:20	DRAWN - GW3	REVISED -
	PLOT DATE = 3/28/2013	CHECKED - KLB	REVISED -
		DATE - 03-28-13	REVISED -

STATE OF ILLINOIS
DEPARTMENT OF TRANSPORTATION

SCHEDULE OF QUANTITIES, CABLE PLAN, PHASE DESIGNATION DIAGRAM, & EMERGENCY VEHICLE PREEMPTION SEQUENCE
US 52 (JEFFERSON ST) AT MIDLAND AVENUE

SCALE: SHEET OF SHEETS STA. TO STA.

F.A. RTE.	SECTION	COUNTY	TOTAL SHEETS	SHEET NO.
VAR	2013-003-I	WILL	89	73
CONTRACT NO. 60W21				
ILLINOIS FED. AID PROJECT				

SCHEDULE OF QUANTITIES
U. S. 52 (JEFFERSON ST) AT RAYNOR AVENUE

NO.	QUANT.	UNIT	DESCRIPTION
1.	1	EACH	MAINTENANCE OF EXISTING TRAFFIC SIGNAL INSTALLATION
2.	1	EACH	MODIFY EXISTING CONTROLLER CABINET
3.	1	EACH	UNINTERRUPTABLE POWER SUPPLY, GROUND MOUNTED

2" UNDERGROUND CONDUIT, GALVANIZED STEEL

NOTE:
THE EXISTING CONTROLLER IS AN ECONOLITE ASC/2-2100 IN A TYPE IV CABINET.

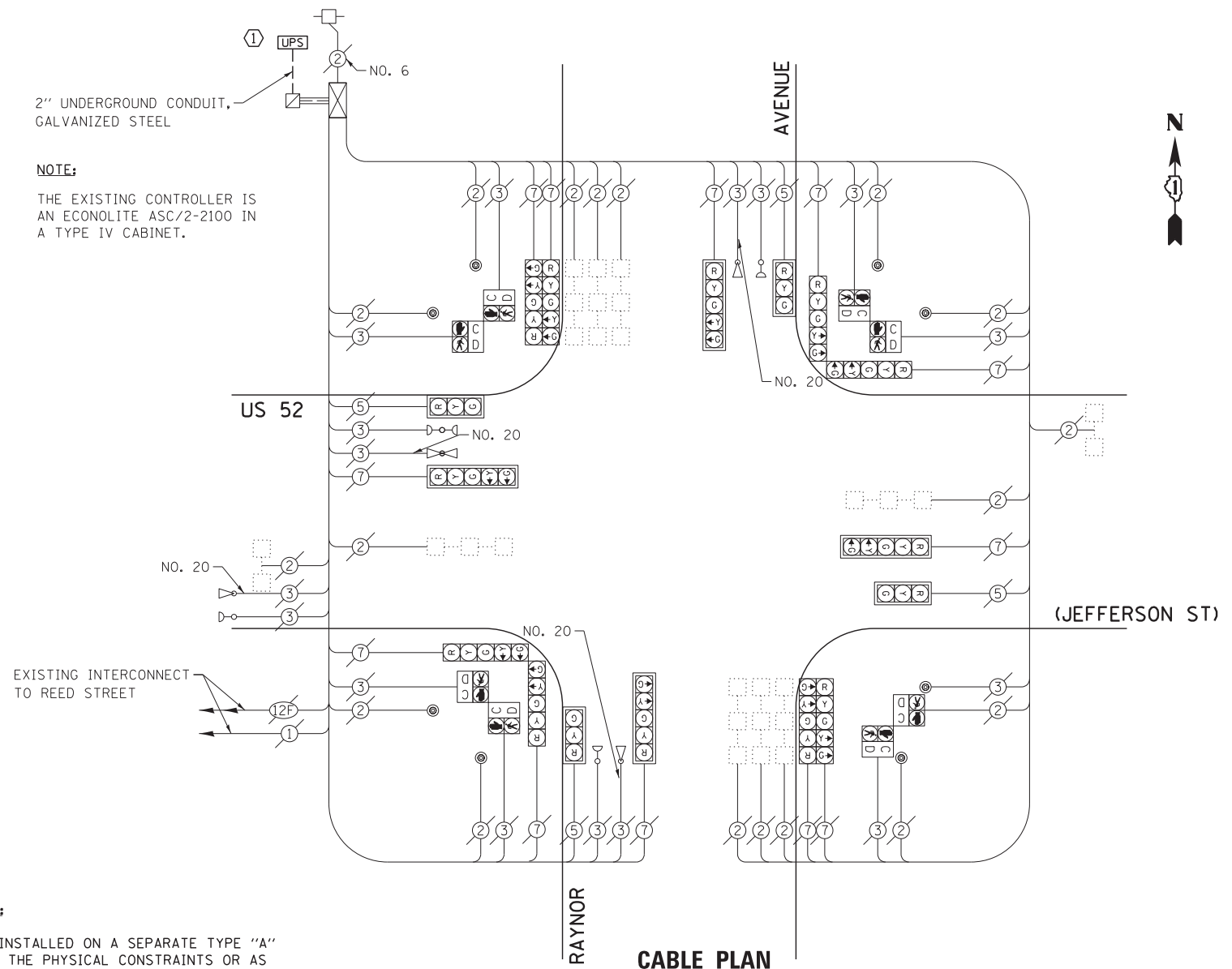

CONSTRUCTION NOTE:

① THE UPS SHALL BE INSTALLED ON A SEPARATE TYPE "A" FOUNDATION DUE TO THE PHYSICAL CONSTRAINTS OR AS DIRECTED BY THE RESIDENT ENGINEER. THIS WORK AND ALL CONDUIT AND ELECTRICAL CABLE NEEDED TO PROPERLY INSTALL THE UPS SHALL BE INCLUDED IN THE PAY ITEM "UNINTERRUPTABLE POWER SUPPLY, GROUND MOUNTED". ALL RESTORATION SPECIFIED IN THE RESTORATION OF WORK AREA GENERAL NOTE INCLUDING BRICK PAVER REMOVAL AND REPLACEMENT SHALL BE CONSIDERED INCLUDED IN THE PAY ITEM "UNINTERRUPTABLE POWER SUPPLY, GROUND MOUNTED" AND NO ADDITIONAL COMPENSATION WILL BE PROVIDED.

**I.D.O.T.
TRAFFIC SIGNAL INSTALLATION
ELECTRICAL SERVICE REQUIREMENTS**

TYPE	NO. LAMPS	WATTAGE		OPERATION	TOTAL WATTAGE
		INCAND.	L.E.D.		
SIGNAL (RED)	16	135	17	0.50	136.0
SIGNAL (YELLOW)	16	135	25	0.25	100.0
SIGNAL (GREEN)	16	135	15	0.25	60.0
ARROW	24	135	12	0.10	28.0
PED. SIGNAL	8	90	25	1.00	200.0
CONTROLLER	1	-	100	1.00	100.0
LUMINAIRE	-	-	250	0.50	-
L.E.D. ST. NAME SIGN	-	-	64	0.50	-
VIDEO SYSTEM	-	-	150	1.00	-
BATTERY BACKUP	1	-	25	1.00	25.0
ILLUMINATED SIGN	-	-	25	0.05	-
TOTAL =					649.0

ENERGY COSTS - BILLED TO: IL DEPT. OF TRANSPORTATION
(ADDRESS) 201 W. CENTER COURT
(ADDRESS) SCHAUMBURG, IL 60196-1096
ENERGY SUPPLY - CONTACT: TIM COSLET
PHONE: 815-724-5010
COMPANY: COMED - JOLIET

THE TRAFFIC SIGNAL CONTROL EQUIPMENT FOR THIS PROJECT SHALL BE "ECONOLITE" TO MATCH THE EXISTING ADJACENT SYSTEM.

EXISTING CONTROLLER SEQUENCE

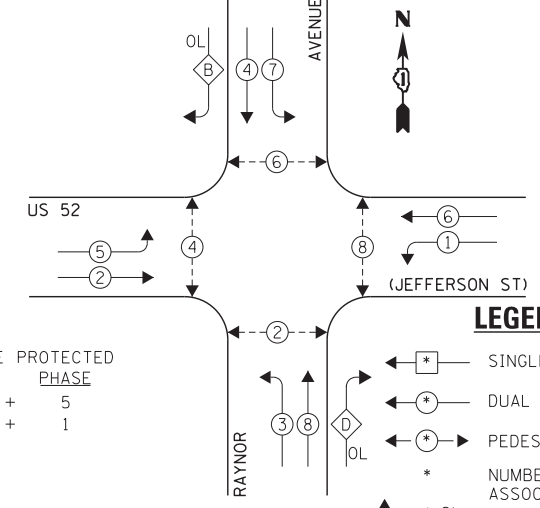

EXISTING PHASE DESIGNATION DIAGRAM

EXISTING EMERGENCY VEHICLE PREEMPTION SEQUENCE

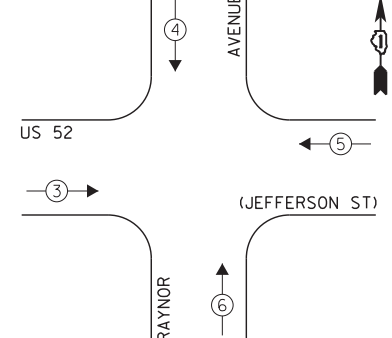

EXISTING EMERGENCY VEHICLE PREEMPTORS

EMERGENCY VEHICLE PREEMPTOR	3	4	5	6
MOVEMENT	→	↓	←	↑

FILE NAME = 60W21-074-US52JeffersonStRaynorAve.dgn	USER NAME = gwhitten	DESIGNED - JRD	REVISED -
60W21-074	PLOT SCALE = 1:20	DRAWN - GW3	REVISED -
	PLOT DATE = 3/28/2013	CHECKED - KLB	REVISED -
		DATE - 03-28-13	REVISED -

**STATE OF ILLINOIS
DEPARTMENT OF TRANSPORTATION**

**SCHEDULE OF QUANTITIES, CABLE PLAN, PHASE DESIGNATION
DIAGRAM, & EMERGENCY VEHICLE PREEMPTION SEQUENCE
US 52 (JEFFERSON ST) AT RAYNOR AVENUE**

SCALE: SHEET OF SHEETS STA. TO STA.

F.A. RTE.	SECTION	COUNTY	TOTAL SHEETS	SHEET NO.
VAR	2013-003-I	WILL	89	74
CONTRACT NO. 60W21				
ILLINOIS FED. AID PROJECT				

SCHEDULE OF QUANTITIES
U. S. 52 (JEFFERSON ST) AT REED STREET

NO.	QUANT.	UNIT	DESCRIPTION
1.	1	EACH	MAINTENANCE OF EXISTING TRAFFIC SIGNAL INSTALLATION
2.	1	EACH	MODIFY EXISTING CONTROLLER CABINET
3.	1	EACH	UNINTERRUPTABLE POWER SUPPLY, SPECIAL

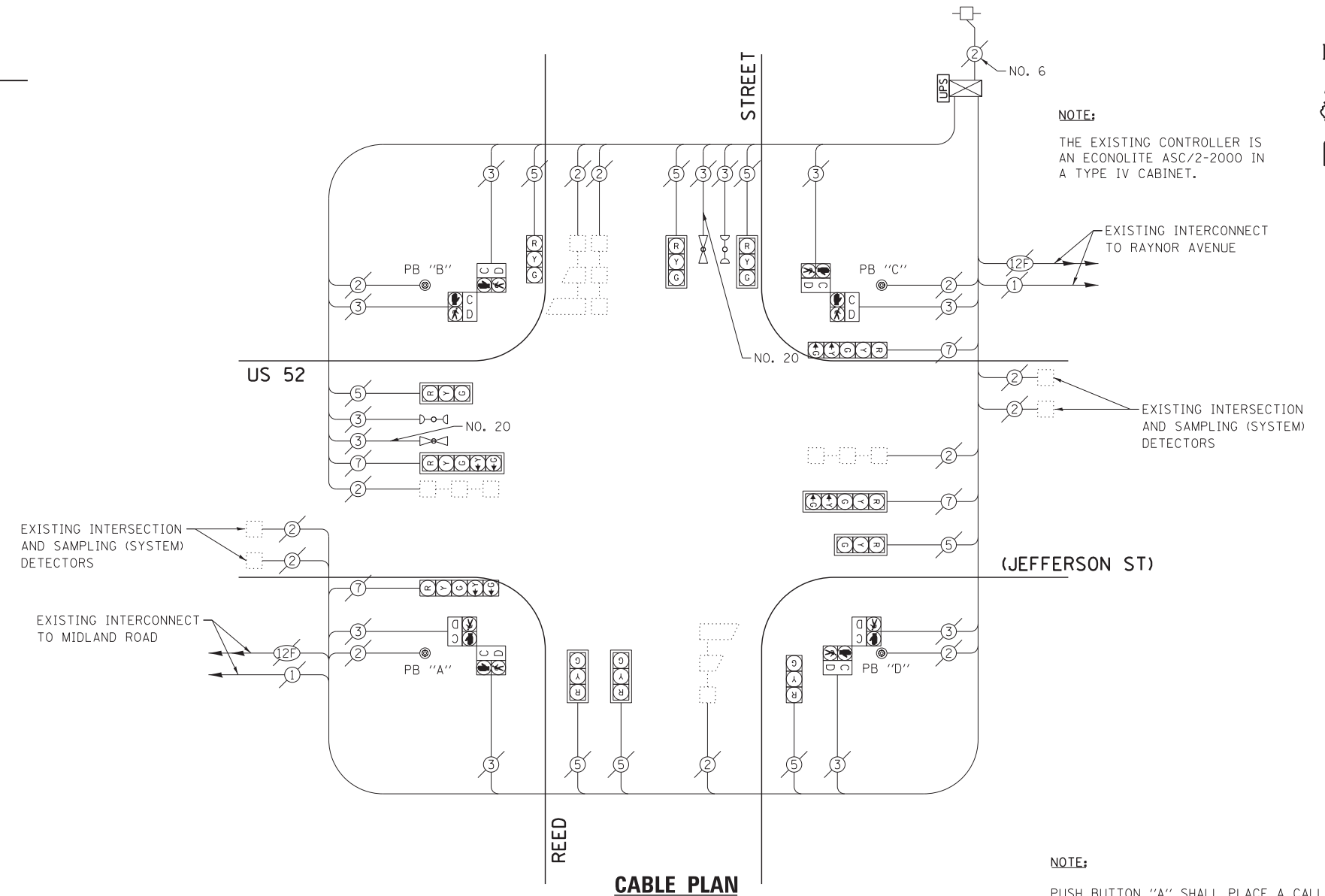

NOTE:
THE EXISTING CONTROLLER IS AN ECONOLITE ASC/2-2000 IN A TYPE IV CABINET.

EXISTING INTERCONNECT TO RAYNOR AVENUE

EXISTING INTERSECTION AND SAMPLING (SYSTEM) DETECTORS

EXISTING INTERSECTION AND SAMPLING (SYSTEM) DETECTORS

EXISTING INTERCONNECT TO MIDLAND ROAD

CABLE PLAN

NOTE:
PUSH BUTTON "A" SHALL PLACE A CALL IN PHASES 2 AND 4.
PUSH BUTTON "B" SHALL PLACE A CALL IN PHASES 4 AND 6.
PUSH BUTTON "C" SHALL PLACE A CALL IN PHASES 6 AND 8.
PUSH BUTTON "D" SHALL PLACE A CALL IN PHASES 2 AND 8.

EXISTING CONTROLLER SEQUENCE

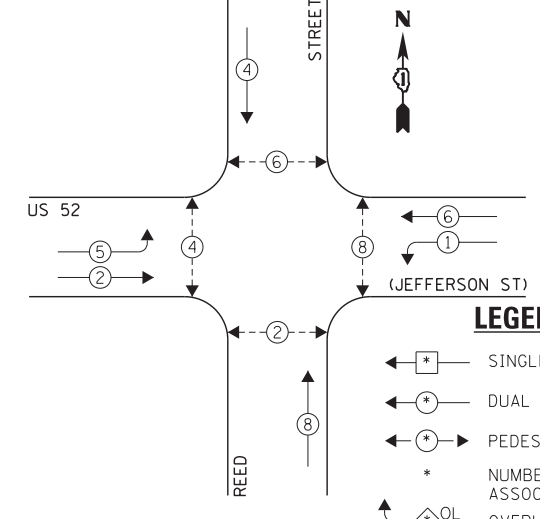

EXISTING PHASE DESIGNATION DIAGRAM

EXISTING EMERGENCY VEHICLE PREEMPTION SEQUENCE

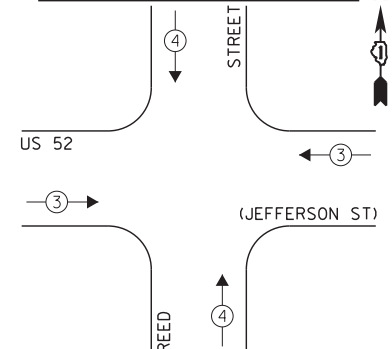

I.D.O.T.
TRAFFIC SIGNAL INSTALLATION
ELECTRICAL SERVICE REQUIREMENTS

TYPE	NO. LAMPS	WATTAGE		OPERATION	TOTAL WATTAGE
		INCAND.	L.E.D.		
SIGNAL (RED)	12	135	17	0.50	102.0
SIGNAL (YELLOW)	12	135	25	0.25	75.0
SIGNAL (GREEN)	12	135	15	0.25	45.0
ARROW	8	135	12	0.10	9.6
PED. SIGNAL	8	90	25	1.00	200.0
CONTROLLER	1	-	100	1.00	100.0
LUMINAIRE	-	-	250	0.50	-
L.E.D. ST. NAME SIGN	-	-	64	0.50	-
VIDEO SYSTEM	-	-	150	1.00	-
BATTERY BACKUP	1	-	25	1.00	25.0
ILLUMINATED SIGN	-	-	25	0.05	-
TOTAL =					556.6

THE TRAFFIC SIGNAL CONTROL EQUIPMENT FOR THIS PROJECT SHALL BE "ECONOLITE" TO MATCH THE EXISTING ADJACENT SYSTEM.

ENERGY COSTS - BILLED TO: IL DEPT. OF TRANSPORTATION
(ADDRESS) 201 W. CENTER COURT
(ADDRESS) SCHAUMBURG, IL 60196-1096
ENERGY SUPPLY - CONTACT: TIM COSLET
PHONE: 815-724-5010
COMPANY: COMED - JOLIET

FILE NAME = 60W21-075-US52Jefferson St@Reed St.dgn	USER NAME = gwhitten	DESIGNED - JRD	REVISED -
	PLOT SCALE = 1:20	DRAWN - GW3	REVISED -
	PLOT DATE = 3/28/2013	CHECKED - KLB	REVISED -
		DATE - 03-28-13	REVISED -

STATE OF ILLINOIS
DEPARTMENT OF TRANSPORTATION

SCHEDULE OF QUANTITIES, CABLE PLAN, PHASE DESIGNATION
DIAGRAM, & EMERGENCY VEHICLE PREEMPTION SEQUENCE
US 52 (JEFFERSON ST) AT REED STREET

F.A. RTE.	SECTION	COUNTY	TOTAL SHEETS	SHEET NO.
VAR	2013-003-I	WILL	89	75
CONTRACT NO. 60W21				
ILLINOIS FED. AID PROJECT				

SCHEDULE OF QUANTITIES
U.S. 52 (JEFFERSON ST) AT SPRINGFIELD AVENUE

NO. QUANT.	UNIT	DESCRIPTION
1.	1 EACH	MAINTENANCE OF EXISTING TRAFFIC SIGNAL INSTALLATION
2.	1 EACH	MODIFY EXISTING CONTROLLER CABINET
3.	1 EACH	UNINTERRUPTABLE POWER SUPPLY, SPECIAL

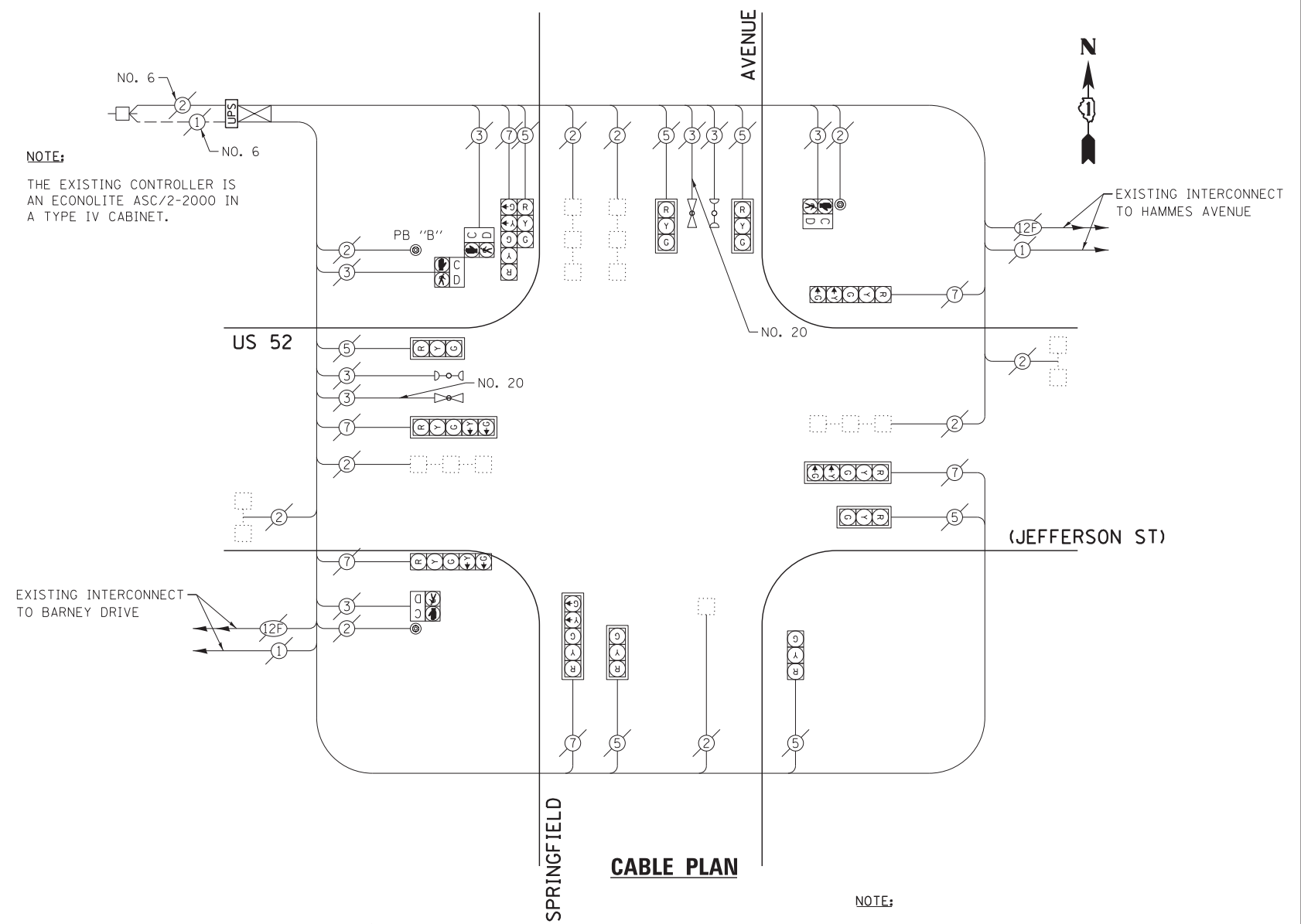

CABLE PLAN

NOTE:
PUSH BUTTON "B" SHALL PLACE A CALL IN PHASES 4 AND 6.

EXISTING CONTROLLER SEQUENCE

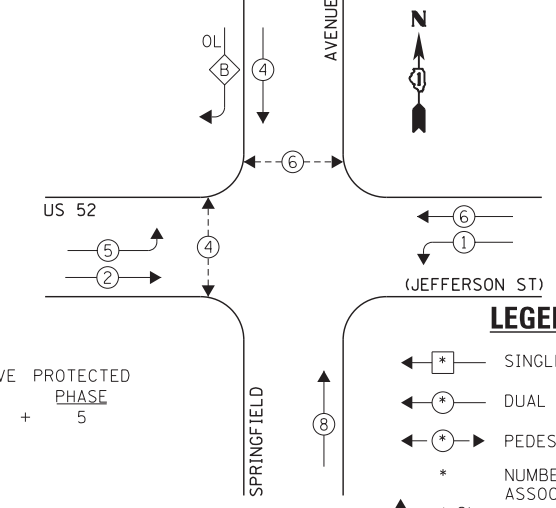

EXISTING PHASE DESIGNATION DIAGRAM

EXISTING EMERGENCY VEHICLE PREEMPTION SEQUENCE

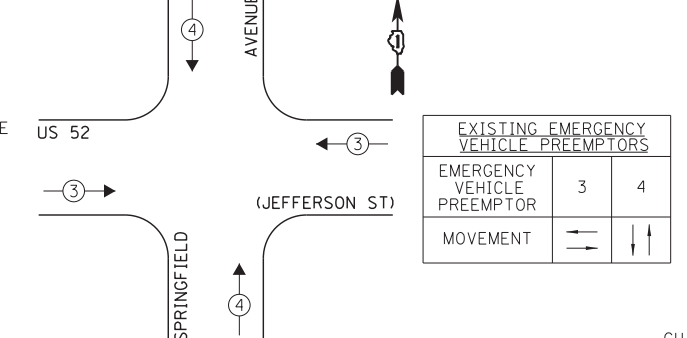

I.D.O.T.
TRAFFIC SIGNAL INSTALLATION
ELECTRICAL SERVICE REQUIREMENTS

TYPE	NO. LAMPS	WATTAGE		OPERATION	TOTAL WATTAGE
		INCAND.	L.E.D.		
SIGNAL (RED)	13	135	17	0.50	110.5
SIGNAL (YELLOW)	13	135	25	0.25	81.25
SIGNAL (GREEN)	13	135	15	0.25	48.75
ARROW	12	135	12	0.10	14.4
PED. SIGNAL	4	90	25	1.00	100.0
CONTROLLER	1	-	100	1.00	100.0
LUMINAIRE	-	-	250	0.50	-
L.E.D. ST. NAME SIGN	-	-	64	0.50	-
VIDEO SYSTEM	-	-	150	1.00	-
BATTERY BACKUP	1	-	25	1.00	25.0
ILLUMINATED SIGN	-	-	25	0.05	-
TOTAL =					479.9

THE TRAFFIC SIGNAL CONTROL EQUIPMENT FOR THIS PROJECT SHALL BE "ECONOLITE" TO MATCH THE EXISTING ADJACENT SYSTEM.

ENERGY COSTS - BILLED TO: IL DEPT. OF TRANSPORTATION
(ADDRESS) 201 W. CENTER COURT
(ADDRESS) SCHALMBURG, IL 60196-1096
ENERGY SUPPLY - CONTACT: TIM COSLET
PHONE: 815-724-5010
COMPANY: COMED - JOLIET

FILE NAME = 60W21-076-US52Jefferson St@Springfield Ave.dgn	USER NAME = gwhitten	DESIGNED - JRD	REVISED -
60W21-076	PLOT SCALE = 1:20	DRAWN - GW3	REVISED -
	PLOT DATE = 3/28/2013	CHECKED - KLB	REVISED -
		DATE - 03-28-13	REVISED -

STATE OF ILLINOIS
DEPARTMENT OF TRANSPORTATION

SCHEDULE OF QUANTITIES, CABLE PLAN, PHASE DESIGNATION
DIAGRAM, & EMERGENCY VEHICLE PREEMPTION SEQUENCE
US 52 (JEFFERSON ST) AT SPRINGFIELD AVENUE

F.A. RTE.	SECTION	COUNTY	TOTAL SHEETS	SHEET NO.
VAR	2013-003-I	WILL	89	76
CONTRACT NO. 60W21				
ILLINOIS FED. AID PROJECT				

SCHEDULE OF QUANTITIES
U.S. 52 (JEFFERSON ST) AT STRYKER AVENUE / WOODLAWN AVENUE

NO. QUANT.	UNIT	DESCRIPTION
1.	1 EACH	MAINTENANCE OF EXISTING TRAFFIC SIGNAL INSTALLATION
2.	1 EACH	MODIFY EXISTING CONTROLLER CABINET
3.	1 EACH	UNINTERRUPTABLE POWER SUPPLY, SPECIAL

NOTE:

THE EXISTING CONTROLLER IS AN ECONOLITE ASC/3-2100 IN A TYPE IV CABINET.

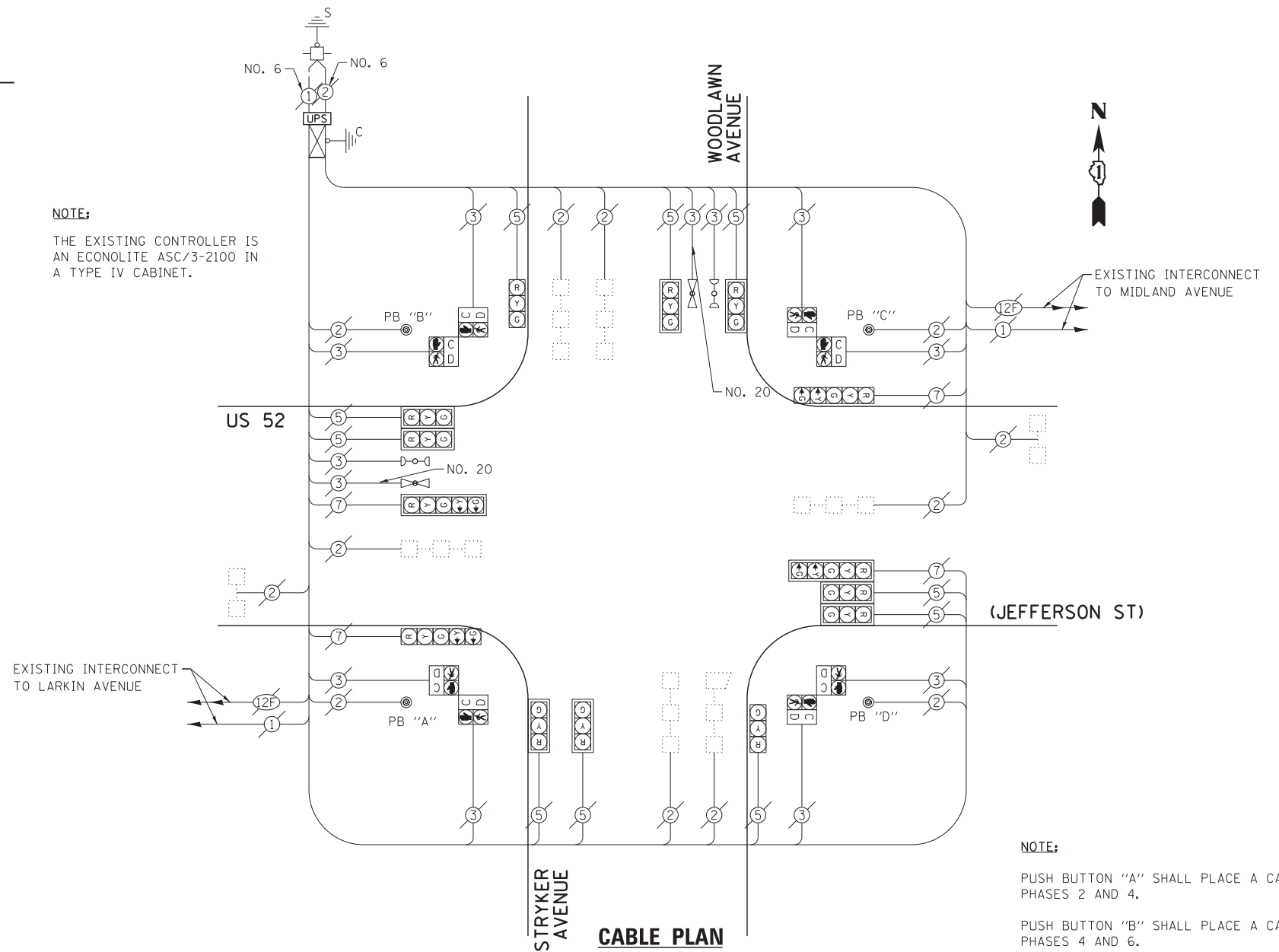

NOTE:

- PUSH BUTTON "A" SHALL PLACE A CALL IN PHASES 2 AND 4.
- PUSH BUTTON "B" SHALL PLACE A CALL IN PHASES 4 AND 6.
- PUSH BUTTON "C" SHALL PLACE A CALL IN PHASES 6 AND 8.
- PUSH BUTTON "D" SHALL PLACE A CALL IN PHASES 2 AND 8.

EXISTING CONTROLLER SEQUENCE

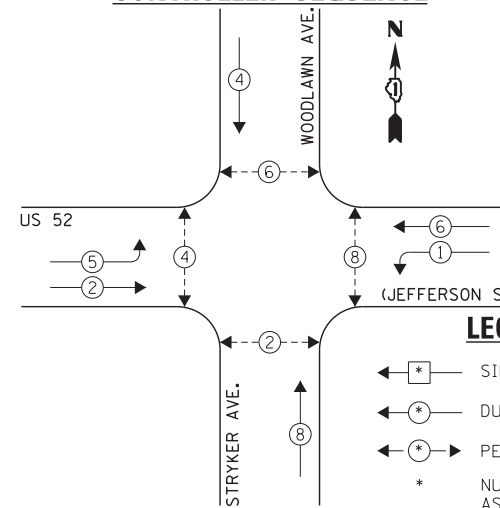

EXISTING EMERGENCY VEHICLE PREEMPTION SEQUENCE

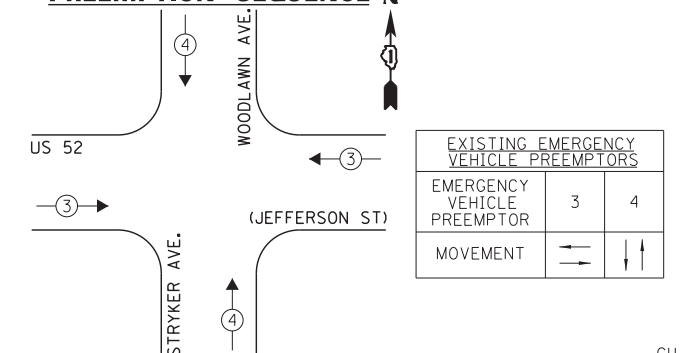

I.D.O.T. TRAFFIC SIGNAL INSTALLATION ELECTRICAL SERVICE REQUIREMENTS					TOTAL WATTAGE
TYPE	NO. LAMPS	WATTAGE		OPERATION	
SIGNAL (RED)	14	135	17	0.50	119.0
SIGNAL (YELLOW)	14	135	25	0.25	87.5
SIGNAL (GREEN)	14	135	15	0.25	52.5
ARROW	8	135	12	0.10	9.6
PED. SIGNAL	8	90	25	1.00	200.0
CONTROLLER	1	-	100	1.00	100.0
LUMINAIRE	-	-	250	0.50	-
L.E.D. ST. NAME SIGN	-	-	64	0.50	-
VIDEO SYSTEM	-	-	150	1.00	-
BATTERY BACKUP	1	-	25	1.00	25.0
ILLUMINATED SIGN	-	-	25	0.05	-
TOTAL =					593.6

ENERGY COSTS - BILLED TO: IL DEPT. OF TRANSPORTATION
(ADDRESS) 201 W. CENTER COURT
(ADDRESS) SCHAUMBURG, IL 60196-1096
ENERGY SUPPLY - CONTACT: TIM COSLET
PHONE: 815-724-5010
COMPANY: COMED - JOLIET

THE TRAFFIC SIGNAL CONTROL EQUIPMENT FOR THIS PROJECT SHALL BE "ECONOLITE" TO MATCH THE EXISTING ADJACENT SYSTEM.

EXISTING PHASE DESIGNATION DIAGRAM

FILE NAME = 60W21-077-US52Jefferson St@Stryker Ave	USER NAME = gwhitten	DESIGNED - JRD	REVISED -
60W21-077	Woodlawn Ave.dgn	DRAWN - GW3	REVISED -
	PLOT SCALE = 1:20	CHECKED - KLB	REVISED -
	PLOT DATE = 3/28/2013	DATE - 03-28-13	REVISED -

STATE OF ILLINOIS
DEPARTMENT OF TRANSPORTATION

SCHEDULE OF QUANTITIES, CABLE PLAN, PHASE DESIGNATION DIAGRAM, & EMERGENCY VEHICLE PREEMPTION SEQUENCE
US 52 (JEFFERSON ST) AT STRYKER AV / WOODLAWN AV

SCALE: SHEET OF SHEETS STA. TO STA.

F.A. RTE.	SECTION	COUNTY	TOTAL SHEETS	SHEET NO.
VAR	2013-003-I	WILL	89	77
CONTRACT NO. 60W21				
ILLINOIS FED. AID PROJECT				

SCHEDULE OF QUANTITIES
U. S. 6 (CHANNAHON RD) AT HOLLYWOOD BOULEVARD

NO.	QUANT.	UNIT	DESCRIPTION
1.	1	EACH	MAINTENANCE OF EXISTING TRAFFIC SIGNAL INSTALLATION
2.	3	EACH	SIGNAL HEAD, LED, 1-FACE, 3-SECTION, MAST-ARM MOUNTED
3.	3	EACH	SIGNAL HEAD, LED, 1-FACE, 3-SECTION, BRACKET MOUNTED
4.	1	EACH	SIGNAL HEAD, LED, 1-FACE, 5-SECTION, BRACKET MOUNTED
5.	3	EACH	SIGNAL HEAD, LED, 1-FACE, 5-SECTION, MAST-ARM MOUNTED
6.	1	EACH	SIGNAL HEAD, LED, 2-FACE, 3-SECTION, BRACKET MOUNTED
7.	6	EACH	TRAFFIC SIGNAL BACKPLATE, LOUVERED, ALUMINUM
8.	1	EACH	MODIFY EXISTING CONTROLLER CABINET
9.	1	EACH	REMOVE EXISTING TRAFFIC SIGNAL EQUIPMENT
10.	1	EACH	UNINTERRUPTIBLE POWER SUPPLY, SPECIAL

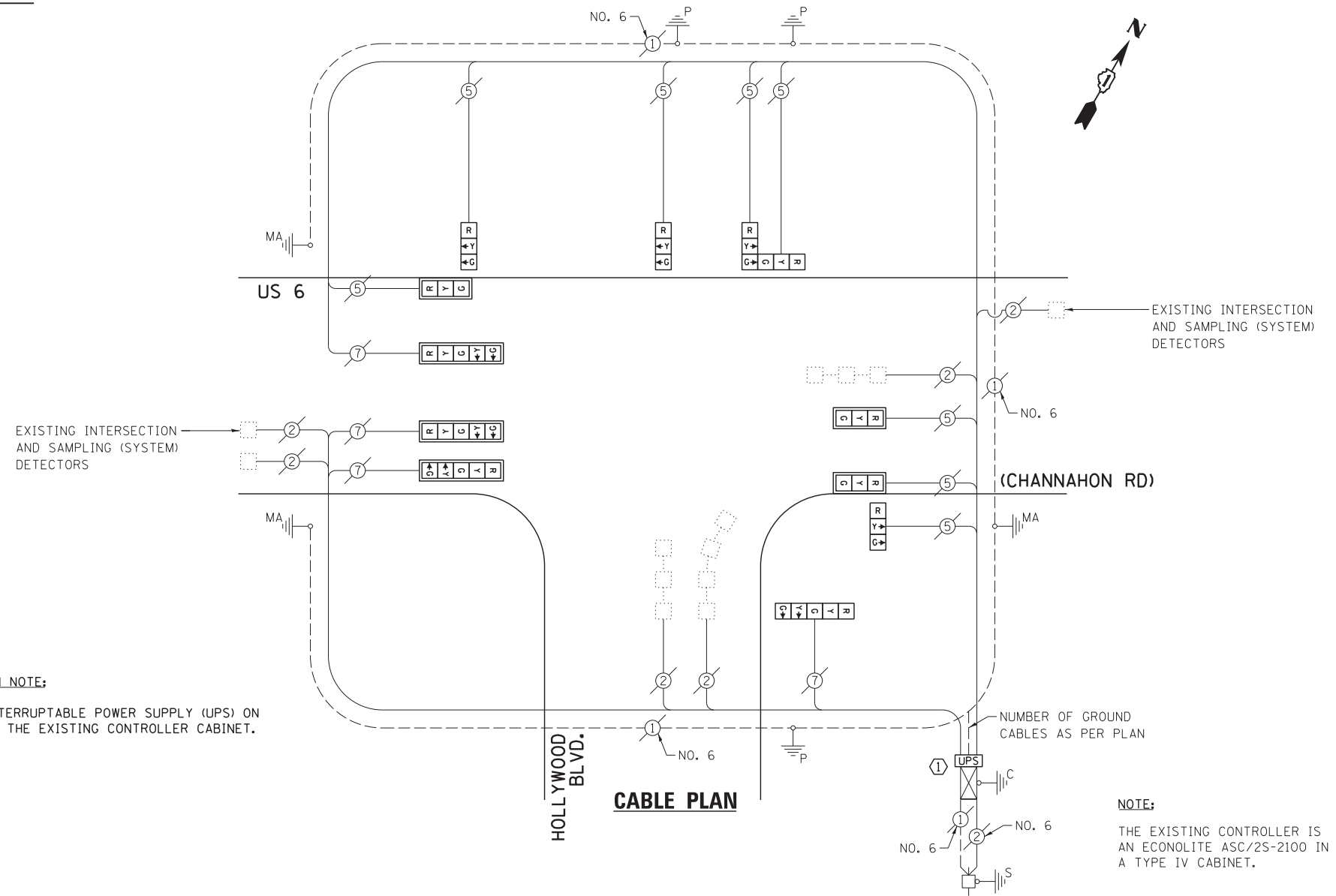

CONSTRUCTION NOTE:

- ① INSTALL UNINTERRUPTIBLE POWER SUPPLY (UPS) ON LEFT SIDE OF THE EXISTING CONTROLLER CABINET.

THE FOLLOWING ITEMS SHALL BE REMOVED BY THE CONTRACTOR AND SHALL BE DISPOSED OF BY THEM OUTSIDE THE RIGHT-OF-WAY AT THEIR EXPENSE. THE SALVAGE VALUE OF THE REMOVED EQUIPMENT SHALL BE REFLECTED IN THE CONTRACT BID PRICE.

- 6 EACH TRAFFIC SIGNAL HEAD, 1-FACE, 3-SECTION
- 4 EACH TRAFFIC SIGNAL HEAD, 1-FACE, 5-SECTION
- 2 EACH TRAFFIC SIGNAL HEAD, 2-FACE, 3-SECTION
- 6 EACH TRAFFIC SIGNAL BACKPLATE

NOTE:

THE EXISTING CONTROLLER IS AN ECONOLITE ASC/2S-2100 IN A TYPE IV CABINET.

EXISTING CONTROLLER SEQUENCE

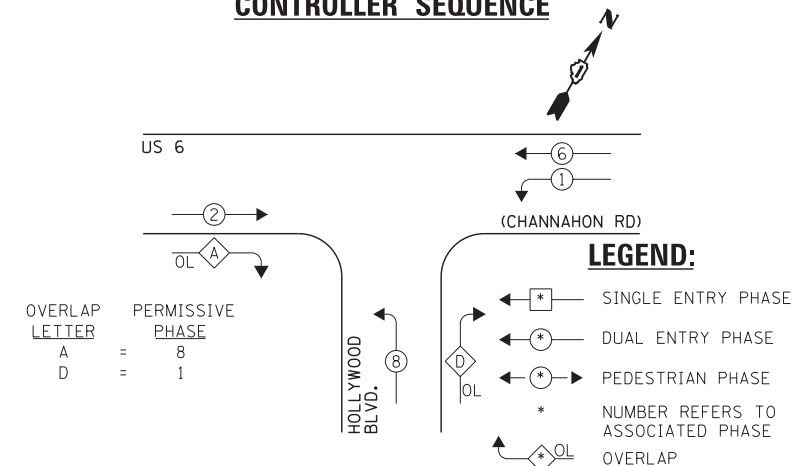

EXISTING PHASE DESIGNATION DIAGRAM

I.D.O.T. TRAFFIC SIGNAL INSTALLATION ELECTRICAL SERVICE REQUIREMENTS					TOTAL WATTAGE
TYPE	NO. LAMPS	WATTAGE		OPERATION	
SIGNAL (RED)	12	135	17	0.50	102.0
SIGNAL (YELLOW)	12	135	25	0.25	75.0
SIGNAL (GREEN)	12	135	15	0.25	45.0
ARROW	8	135	12	0.10	9.6
PED. SIGNAL	-	90	25	1.00	-
CONTROLLER	1	-	100	1.00	100.0
LUMINAIRE	-	-	250	0.50	-
L.E.D. ST. NAME SIGN	-	-	64	0.50	-
VIDEO SYSTEM	-	-	150	1.00	-
BATTERY BACKUP	1	-	25	1.00	25.0
ILLUMINATED SIGN	-	-	25	0.05	-
TOTAL =					356.6

ENERGY COSTS - BILLED TO: IL DEPT. OF TRANSPORTATION
(ADDRESS) 201 W. CENTER COURT
(ADDRESS) SCHAMBURG, IL 60196-1096
ENERGY SUPPLY - CONTACT: TIM COSLET
PHONE: 815-724-5010
COMPANY: COMED - JOLIET

THE TRAFFIC SIGNAL CONTROL EQUIPMENT FOR THIS PROJECT SHALL BE "ECONOLITE" TO MATCH THE EXISTING ADJACENT SYSTEM.

FILE NAME = 60W21-078-US6(Channahon Rd)@Hollywood Blvd.dgn	USER NAME = gwhitten	DESIGNED - JRD	REVISED -
60W21-078	PLOT SCALE = 1:20	DRAWN - GW3	REVISED -
	PLOT DATE = 3/28/2013	CHECKED - KLB	REVISED -
		DATE - 03-28-13	REVISED -

STATE OF ILLINOIS
DEPARTMENT OF TRANSPORTATION

SCHEDULE OF QUANTITIES, CABLE PLAN
AND PHASE DESIGNATION DIAGRAM
US 6 (CHANNAHON RD) AT HOLLYWOOD BOULEVARD

SCALE: SHEET OF SHEETS STA. TO STA.

F.A. RTE.	SECTION	COUNTY	TOTAL SHEETS	SHEET NO.
VAR	2013-003-I	WILL	89	78
CONTRACT NO. 60W21				

SCHEDULE OF QUANTITIES
U. S. 6 - U. S 30 (COLLINS AV) AT JOLIET HIGH SCHOOL

NO.	QUANT.	UNIT	DESCRIPTION
1.	1	EACH	MAINTENANCE OF EXISTING TRAFFIC SIGNAL INSTALLATION
2.	2	EACH	TRAFFIC SIGNAL POST, GALVANIZED STEEL 10 FT.
3.	2	EACH	RELOCATE EXISTING PEDESTRIAN SIGNAL HEAD
4.	2	EACH	RELOCATE EXISTING PEDESTRIAN PUSH-BUTTON
5.	1	EACH	REMOVE EXISTING TRAFFIC SIGNAL EQUIPMENT
6.	1	EACH	UNINTERRUPTABLE POWER SUPPLY, GROUND MOUNTED

NOTE:
THE EXISTING CONTROLLER IS AN ECONOLITE IN A PAINTED PEDESTAL CABINET.

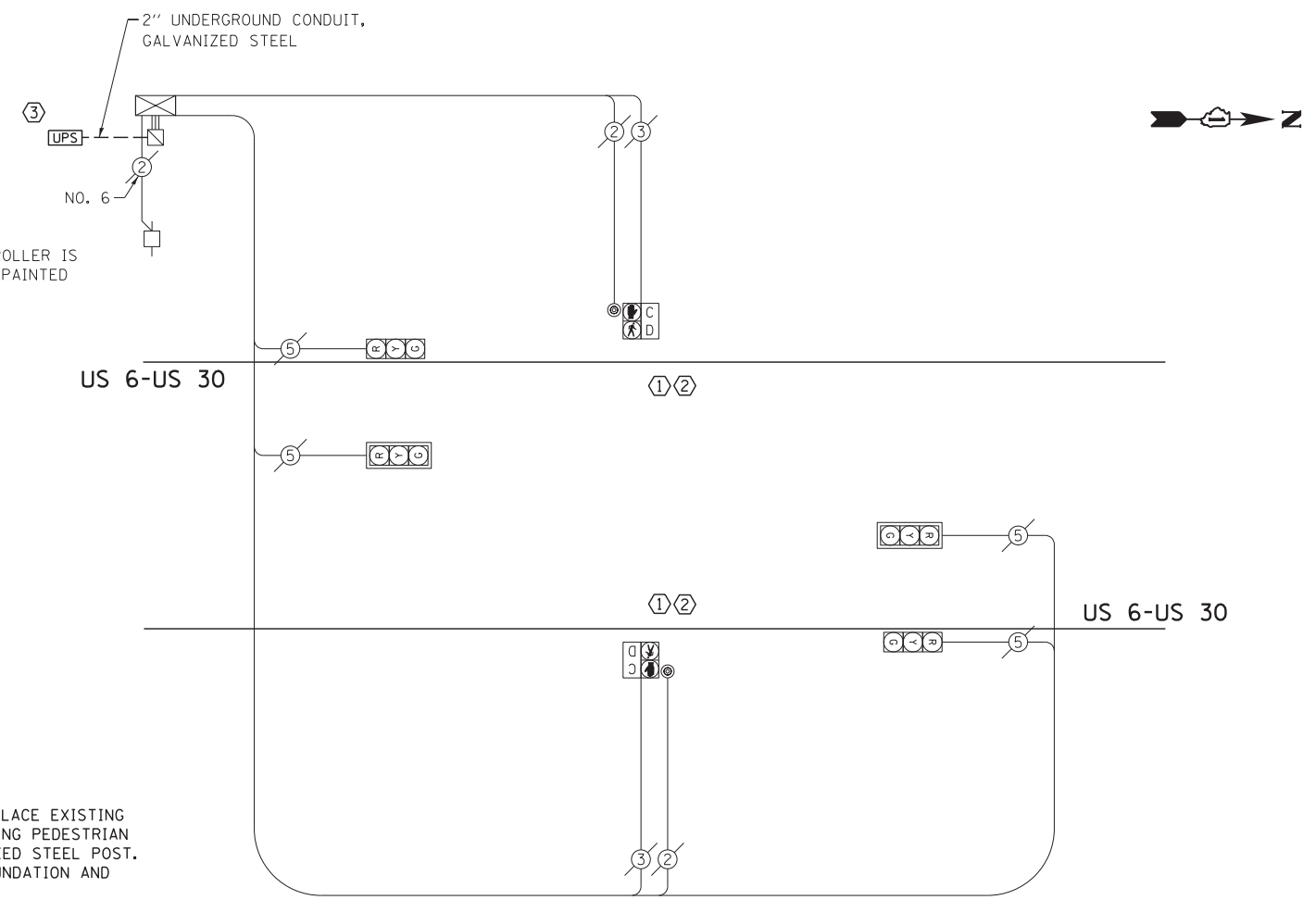

- CONSTRUCTION NOTE:**
- ① REMOVE EXISTING SIGNAL HEADS AND REPLACE EXISTING 10 FOOT PAINTED POST. INSTALL EXISTING PEDESTRIAN SIGNAL HEADS ON NEW 10 FOOT GALVANIZED STEEL POST. REUSE EXISTING TYPE "A" CONCRETE FOUNDATION AND EXISTING CABLES.
 - ② AT LOCATIONS ON THE PLANS WHERE TRAFFIC SIGNAL POST REMOVAL AND NEW TRAFFIC SIGNAL POST INSTALLATIONS ARE SPECIFIED, THE CONTRACTOR SHALL INSPECT THE EXISTING POST FOUNDATIONS. PRIOR TO REMOVING THE EXISTING TRAFFIC SIGNAL POST TO BE REPLACED, THE CONTRACTOR SHALL VERIFY THAT THE EXISTING CONDITION OF THE ANCHOR BOLT IS ACCEPTABLE. IF THE EXISTING ANCHOR BOLT CONDITION IS NOT ACCEPTABLE, THE EXISTING TRAFFIC SIGNAL POST SHALL REMAIN IN PLACE AND NOT BE REMOVED AFTER THE CONTRACTOR HAS VERIFIED THE CONDITION OF THE ANCHOR BOLT WITH THE ENGINEER. THE CONTRACTOR SHALL BE PAID FOR THE NUMBER OF TRAFFIC SIGNAL POSTS INSTALLED AND NO OTHER COMPENSATION WILL BE PROVIDED.
 - ③ THE UPS SHALL BE INSTALLED ON A SEPARATE TYPE "A" FOUNDATION DUE TO THE PHYSICAL CONSTRAINTS OR AS DIRECTED BY THE RESIDENT ENGINEER. THIS WORK AND ALL CONDUIT AND ELECTRICAL CABLE NEEDED TO PROPERLY INSTALL THE UPS SHALL BE INCLUDED IN THE PAY ITEM "UNINTERRUPTABLE POWER SUPPLY, GROUND MOUNTED". ALL RESTORATION SPECIFIED IN THE RESTORATION OF WORK AREA GENERAL NOTE INCLUDING BRICK PAVEMENT REMOVAL AND REPLACEMENT SHALL BE CONSIDERED INCLUDED IN THE PAY ITEM "UNINTERRUPTABLE POWER SUPPLY, GROUND MOUNTED" AND NO ADDITIONAL COMPENSATION WILL BE PROVIDED.

CABLE PLAN

EXISTING CONTROLLER SEQUENCE

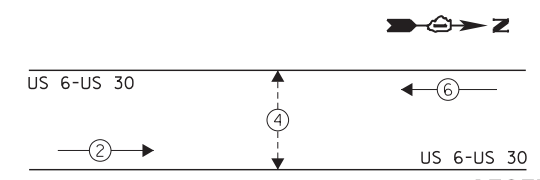

LEGEND:

- ← * → SINGLE ENTRY PHASE
- ← * → DUAL ENTRY PHASE
- ← * → PEDESTRIAN PHASE
- * NUMBER REFERS TO ASSOCIATED PHASE
- ← * → OL OVERLAP

EXISTING PHASE DESIGNATION DIAGRAM

THE FOLLOWING ITEMS SHALL BE REMOVED BY THE CONTRACTOR AND SHALL BE DISPOSED OF BY THEM OUTSIDE THE RIGHT-OF-WAY AT THEIR EXPENSE. THE SALVAGE VALUE OF THE REMOVED EQUIPMENT SHALL BE REFLECTED IN THE CONTRACT BID PRICE.

- 2 EACH TRAFFIC SIGNAL POST

I.D.O.T. TRAFFIC SIGNAL INSTALLATION ELECTRICAL SERVICE REQUIREMENTS					TOTAL WATTAGE
TYPE	NO. LAMPS	WATTAGE		OPERATION	
SIGNAL (RED)	4	135	17	0.50	34.0
SIGNAL (YELLOW)	4	135	25	0.25	25.0
SIGNAL (GREEN)	4	135	15	0.25	15.0
ARROW	-	135	12	0.10	-
PED. SIGNAL	2	90	25	1.00	50.0
CONTROLLER	1	-	100	1.00	200.0
LUMINAIRE	-	-	250	0.50	-
L.E.D. ST. NAME SIGN	-	-	64	0.50	-
VIDEO SYSTEM	-	-	150	1.00	-
BATTERY BACKUP	1	-	25	1.00	25.0
ILLUMINATED SIGN	-	-	25	0.05	-
TOTAL =					349.0

THE TRAFFIC SIGNAL CONTROL EQUIPMENT FOR THIS PROJECT SHALL BE "ECONOLITE" TO MATCH THE EXISTING ADJACENT SYSTEM.

ENERGY COSTS - BILLED TO: IL DEPT. OF TRANSPORTATION
(ADDRESS) 201 W. CENTER COURT
(ADDRESS) SCHAUMBURG, IL 60196-1096
ENERGY SUPPLY - CONTACT: TIM COSLET
PHONE: 815-724-5010
COMPANY: COMED - JOLIET

FILE NAME = 60W21-079-US30(Collins Ave)Joliet High School.dgn	USER NAME = gwhitten	DESIGNED - JRD	REVISED -
PLOT SCALE = 1:20	CHECKED - KLB	DRAWN - GW3	REVISED -
PLOT DATE = 3/28/2013	DATE - 03-28-13		REVISED -

**STATE OF ILLINOIS
DEPARTMENT OF TRANSPORTATION**

SCHEDULE OF QUANTITIES, CABLE PLAN, PHASE DESIGNATION DIAGRAM, & EMERGENCY VEHICLE PREEMPTION SEQUENCE			
US 6 - US 30 (COLLINS AV) AT JOLIET HIGH SCHOOL			
SCALE:	SHEET	OF SHEETS	STA. TO STA.

F.A. RTE.	SECTION	COUNTY	TOTAL SHEETS	SHEET NO.
VAR	2013-003-I	WILL	89	79
			CONTRACT NO. 60W21	
ILLINOIS FED. AID PROJECT				

SCHEDULE OF QUANTITIES
U. S. 6 (CHANNAHON RD) AT EMPRESS ROAD / BUSH PARKWAY

NO.	QUANT.	UNIT	DESCRIPTION
1.	1	EACH	MAINTENANCE OF EXISTING TRAFFIC SIGNAL INSTALLATION
2.	3	EACH	SIGNAL HEAD, LED, 1-FACE, 3-SECTION, MAST-ARM MOUNTED
3.	3	EACH	SIGNAL HEAD, LED, 1-FACE, 3-SECTION, BRACKET MOUNTED
4.	1	EACH	SIGNAL HEAD, LED, 1-FACE, 5-SECTION, MAST-ARM MOUNTED
5.	1	EACH	SIGNAL HEAD, LED, 2-FACE, 3-SECTION, BRACKET MOUNTED
6.	1	EACH	SIGNAL HEAD, LED, 2-FACE, 1-3 SECTION, 1-5 SECTION, BRACKET MOUNTED
7.	4	EACH	TRAFFIC SIGNAL BACKPLATE, LOUVERED, ALUMINUM
8.	1	EACH	MODIFY EXISTING CONTROLLER CABINET
9.	1	EACH	REMOVE EXISTING TRAFFIC SIGNAL EQUIPMENT
10.	1	EACH	UNINTERRUPTIBLE POWER SUPPLY, SPECIAL

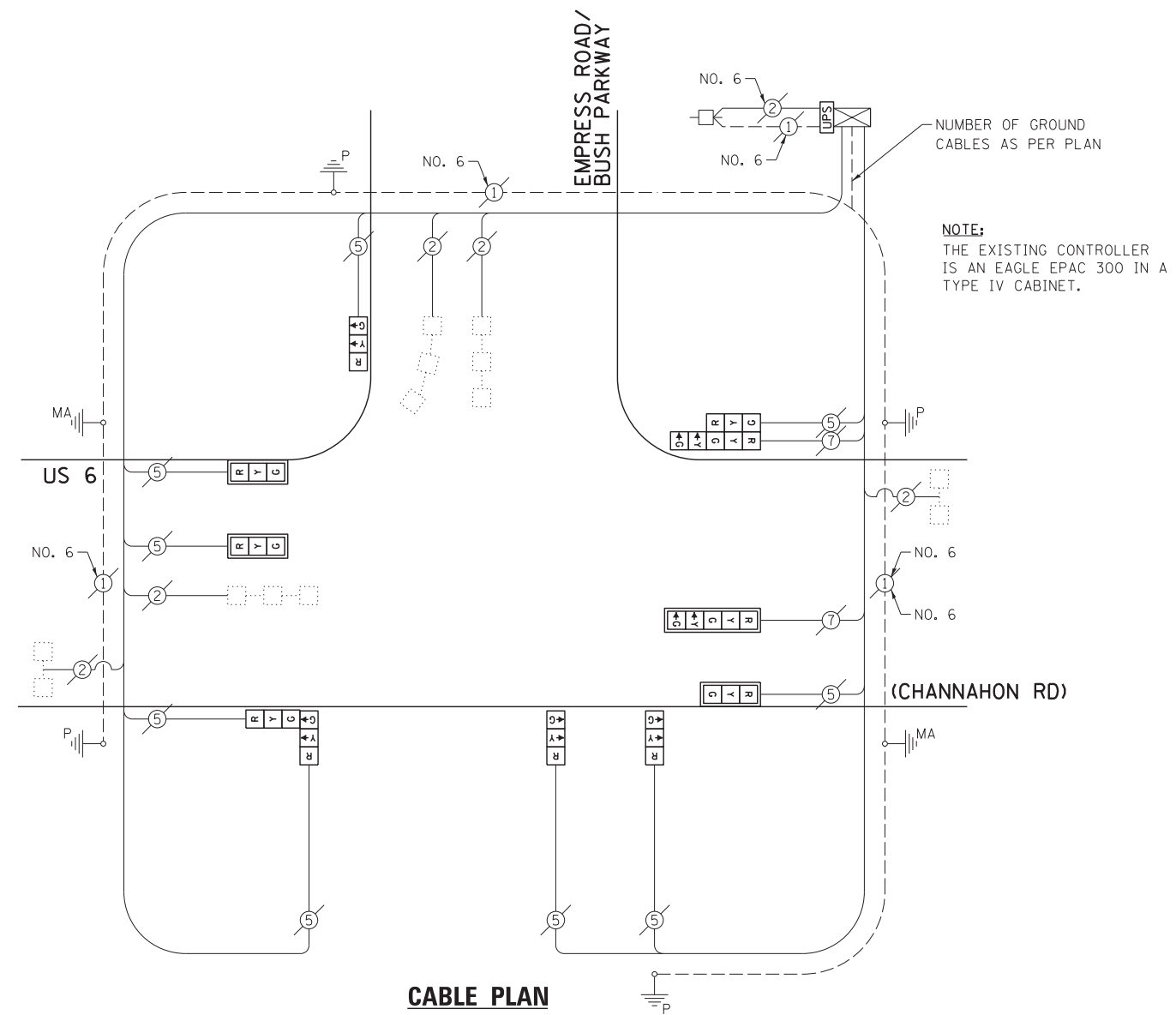

NOTE:
THE EXISTING CONTROLLER IS AN EAGLE EPAC 300 IN A TYPE IV CABINET.

THE FOLLOWING ITEMS SHALL BE REMOVED BY THE CONTRACTOR AND SHALL BE DISPOSED OF BY THEM OUTSIDE THE RIGHT-OF-WAY AT THEIR EXPENSE. THE SALVAGE VALUE OF THE REMOVED EQUIPMENT SHALL BE REFLECTED IN THE CONTRACT BID PRICE.

- 6 EACH TRAFFIC SIGNAL HEAD, 1-FACE, 3-SECTION
- 1 EACH TRAFFIC SIGNAL HEAD, 1-FACE, 5-SECTION
- 1 EACH TRAFFIC SIGNAL HEAD, 2-FACE, 3-SECTION
- 1 EACH TRAFFIC SIGNAL HEAD, 2-FACE, 1-3 SECTION, 1-5 SECTION
- 4 EACH TRAFFIC SIGNAL BACKPLATE

EXISTING CONTROLLER SEQUENCE

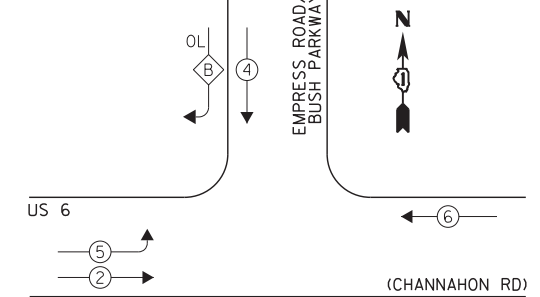

LEGEND:

- ← * → SINGLE ENTRY PHASE
 - ← * → DUAL ENTRY PHASE
 - ← * → PEDESTRIAN PHASE
 - * NUMBER REFERS TO ASSOCIATED PHASE
 - ← * → OL OVERLAP
- OVERLAP LETTER B = 4 + 5

EXISTING PHASE DESIGNATION DIAGRAM

I.D.O.T. TRAFFIC SIGNAL INSTALLATION ELECTRICAL SERVICE REQUIREMENTS

TYPE	NO. LAMPS	WATTAGE		OPERATION	TOTAL WATTAGE
		INCAND.	L.E.D.		
SIGNAL (RED)	11	135	17	0.50	93.5
SIGNAL (YELLOW)	11	135	25	0.25	68.75
SIGNAL (GREEN)	11	135	15	0.25	41.25
ARROW	4	135	12	0.10	4.8
PED. SIGNAL	-	90	25	1.00	-
CONTROLLER	1	-	100	1.00	100.0
LUMINAIRE	-	-	250	0.50	-
L.E.D. ST. NAME SIGN	-	-	64	0.50	-
VIDEO SYSTEM	-	-	150	1.00	-
BATTERY BACKUP	1	-	25	1.00	25
ILLUMINATED SIGN	-	-	25	0.05	-
TOTAL =					333.3

THE TRAFFIC SIGNAL CONTROL EQUIPMENT FOR THIS PROJECT SHALL BE "EAGLE" TO MATCH THE EXISTING ADJACENT SYSTEM.

ENERGY COSTS - BILLED TO: IL DEPT. OF TRANSPORTATION
(ADDRESS) 201 W. CENTER COURT
(ADDRESS) SCHAUMBURG, IL 60196-1096
ENERGY SUPPLY - CONTACT: TIM COSLET
PHONE: 815-724-5010
COMPANY: COMED - JOLIET

FILE NAME = 60W21-080-US6(Channahon Rd)@Empress Rd@Bush Pkwy.dgn	USER NAME = gwhitten	DESIGNED - JRD	REVISED -
60W21-080	PLOT SCALE = 1:20	DRAWN - GW3	REVISED -
	PLOT DATE = 3/28/2013	CHECKED - KLB	REVISED -
		DATE - 03-28-13	REVISED -

STATE OF ILLINOIS DEPARTMENT OF TRANSPORTATION

SCHEDULE OF QUANTITIES, CABLE PLAN & PHASE DESIGNATION DIAGRAM
US 6 (CHANNAHON RD) AT EMPRESS ROAD /BUSH PARKWAY

SCALE:	SHEET	OF	SHEETS	STA.	TO	STA.
--------	-------	----	--------	------	----	------

F.A. RTE.	SECTION	COUNTY	TOTAL SHEETS	SHEET NO.
VAR	2013-003-I	WILL	89	80
CONTRACT NO. 60W21				

SCHEDULE OF QUANTITIES
U.S. 6 (CHANNAHON RD) AT CATERPILLAR EAST DRIVE

NO.	QUANT.	UNIT	DESCRIPTION
1.	1	EACH	MAINTENANCE OF EXISTING TRAFFIC SIGNAL INSTALLATION
2.	4	EACH	SIGNAL HEAD, LED, 1-FACE, 3-SECTION, MAST-ARM MOUNTED
3.	3	EACH	SIGNAL HEAD, LED, 1-FACE, 3-SECTION, BRACKET MOUNTED
4.	1	EACH	OPTICALLY PROGRAMMED SIGNAL HEAD, LED, 1-FACE, 3-SECTION, BRACKET MOUNTED
5.	1	EACH	COMBINATION SIGNAL HEAD, LED, 2-FACE, 1-3 SECTION OPTICALLY PROGRAMMED, 1-3 SECTION, BRACKET MOUNTED
6.	4	EACH	TRAFFIC SIGNAL BACKPLATE, LOUVERED, ALUMINUM
7.	1	EACH	MODIFY EXISTING CONTROLLER CABINET
8.	1	EACH	REMOVE EXISTING TRAFFIC SIGNAL EQUIPMENT
9.	1	EACH	UNINTERRUPTIBLE POWER SUPPLY, SPECIAL

NOTE:
THE EXISTING CONTROLLER IS AN ECONOLITE ASC-8000 IN A TYPE IV CABINET.

EXISTING INTERCONNECT TO CATERPILLAR WEST DRIVE/JOHNS MANVILLE DRIVE

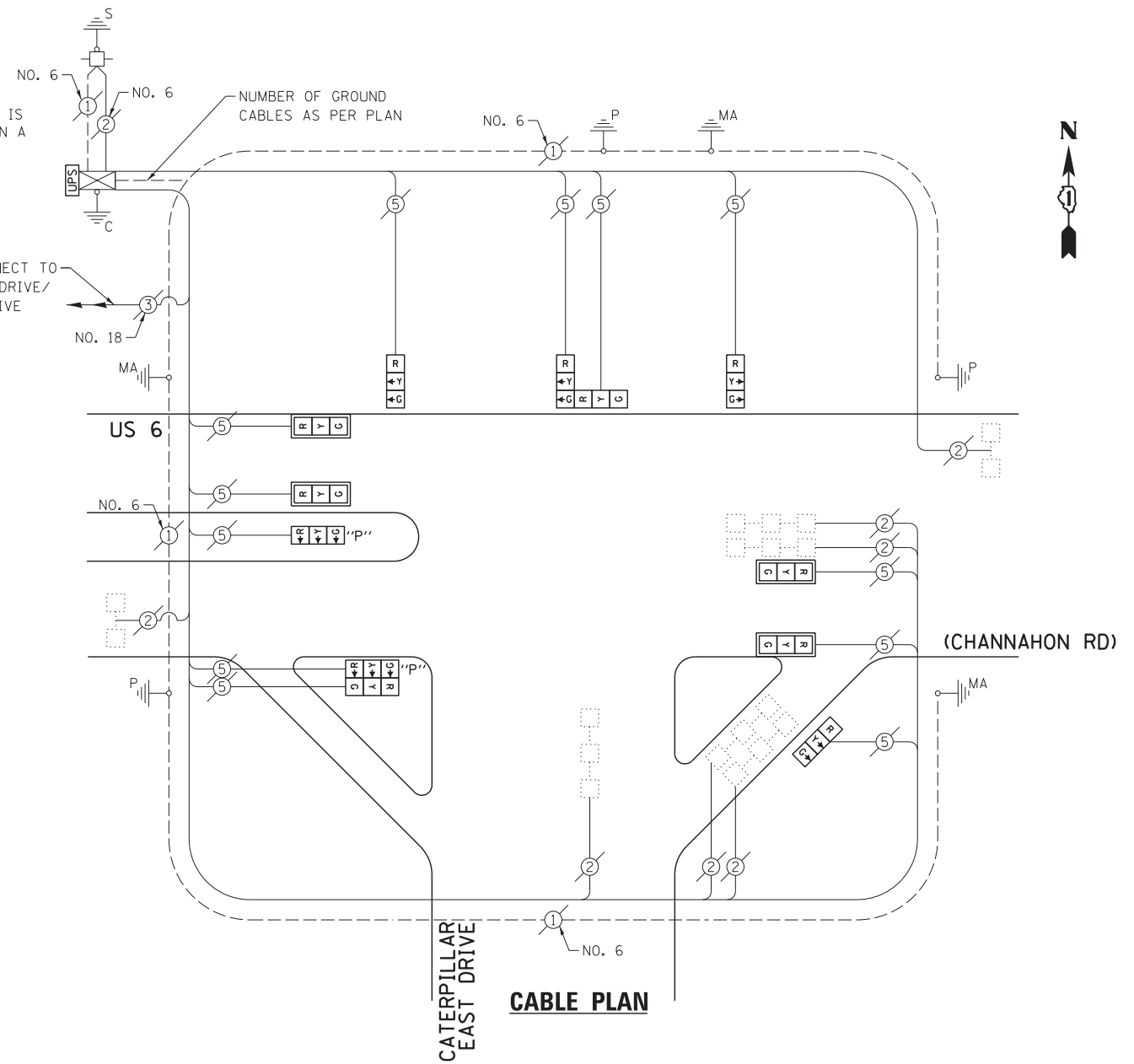

THE FOLLOWING ITEMS SHALL BE REMOVED BY THE CONTRACTOR AND SHALL BE DISPOSED OF BY THEM OUTSIDE THE RIGHT-OF-WAY AT THEIR EXPENSE. THE SALVAGE VALUE OF THE REMOVED EQUIPMENT SHALL BE REFLECTED IN THE CONTRACT BID PRICE.

- 8 EACH TRAFFIC SIGNAL HEAD, 1-FACE, 3-SECTION
- 2 EACH TRAFFIC SIGNAL HEAD, 2-FACE, 3-SECTION
- 4 EACH TRAFFIC SIGNAL BACKPLATE

EXISTING CONTROLLER SEQUENCE

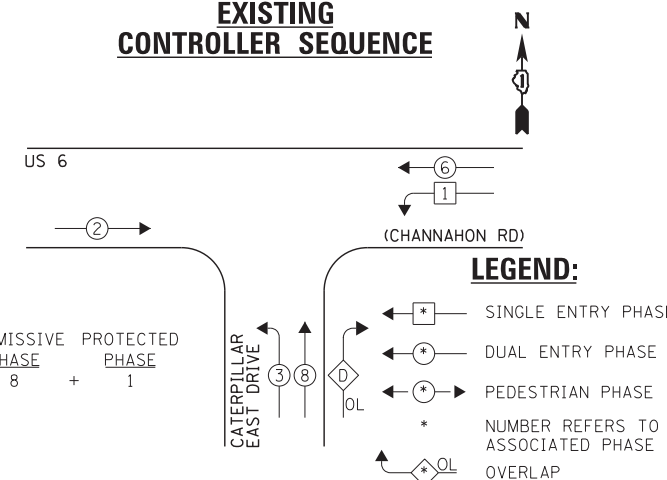

I.D.O.T. TRAFFIC SIGNAL INSTALLATION ELECTRICAL SERVICE REQUIREMENTS					TOTAL WATTAGE
TYPE	NO. LAMPS	INCAND.	L.E.D.	OPERATION	
SIGNAL (RED)	12	135	17	0.50	102.0
SIGNAL (YELLOW)	12	135	25	0.25	75.0
SIGNAL (GREEN)	12	135	15	0.25	45.0
ARROW	-	135	12	0.10	-
PED. SIGNAL	-	90	25	1.00	-
CONTROLLER	1	-	100	1.00	100.0
LUMINAIRE	-	-	250	0.50	-
L.E.D. ST. NAME SIGN	-	-	64	0.50	-
VIDEO SYSTEM	-	-	150	1.00	-
BATTERY BACKUP	1	-	25	1.00	25.0
ILLUMINATED SIGN	-	-	25	0.05	-
TOTAL =					347.0

ENERGY COSTS - BILLED TO: IL DEPT. OF TRANSPORTATION
(ADDRESS) 201 W. CENTER COURT
(ADDRESS) SCHAUMBURG, IL 60196-1096
ENERGY SUPPLY - CONTACT: TIM COSLET
PHONE: 815-724-5010
COMPANY: COMED - JOLIET

THE TRAFFIC SIGNAL CONTROL EQUIPMENT FOR THIS PROJECT SHALL BE "ECONOLITE" TO MATCH THE EXISTING ADJACENT SYSTEM.

FILE NAME = 60W21-081-US6(Channahon Rd)@Caterpillar	USER NAME = gwhitten	DESIGNED - JRD	REVISED -
60W21-081	Dr.dgn	DRAWN - GW3	REVISED -
	PLOT SCALE = 1:20	CHECKED - KLB	REVISED -
	PLOT DATE = 3/28/2013	DATE - 03-28-13	REVISED -

STATE OF ILLINOIS
DEPARTMENT OF TRANSPORTATION

SCHEDULE OF QUANTITIES, CABLE PLAN & PHASE DESIGNATION DIAGRAM
US 6 (CHANNAHON RD) AT CATERPILLAR EAST DRIVE

SCALE: SHEET OF SHEETS STA. TO STA.

F.A. RTE.	SECTION	COUNTY	TOTAL SHEETS	SHEET NO.
VAR	2013-003-I	WILL	89	81
CONTRACT NO. 60W21				
ILLINOIS FED. AID PROJECT				

SCHEDULE OF QUANTITIES

U.S. 6 (CHANNAHON RD) AT CATERPILLAR WEST DRIVE / JOHNS MANVILLE DRIVE

NO. QUANT.	UNIT	DESCRIPTION
1.	1 EACH	MAINTENANCE OF EXISTING TRAFFIC SIGNAL INSTALLATION
2.	3 EACH	SIGNAL HEAD, LED, 1-FACE, 3-SECTION, MAST-ARM MOUNTED
3.	2 EACH	SIGNAL HEAD, LED, 1-FACE, 3-SECTION, BRACKET MOUNTED
4.	1 EACH	SIGNAL HEAD, LED, 1-FACE, 4-SECTION, MAST ARM MOUNTED
5.	3 EACH	SIGNAL HEAD, LED, 1-FACE, 5-SECTION, BRACKET MOUNTED
6.	1 EACH	SIGNAL HEAD, LED, 3-FACE, 3-SECTION, BRACKET MOUNTED
7.	4 EACH	TRAFFIC SIGNAL BACKPLATE, LOUVERED, ALUMINUM
8.	1 EACH	MODIFY EXISTING CONTROLLER CABINET
9.	1 EACH	REMOVE EXISTING TRAFFIC SIGNAL EQUIPMENT
10.	1 EACH	UNINTERRUPTABLE POWER SUPPLY, SPECIAL

NOTE:
THE EXISTING CONTROLLER IS AN ECONOLITE ASC/25-2100 IN A TYPE IV CABINET.

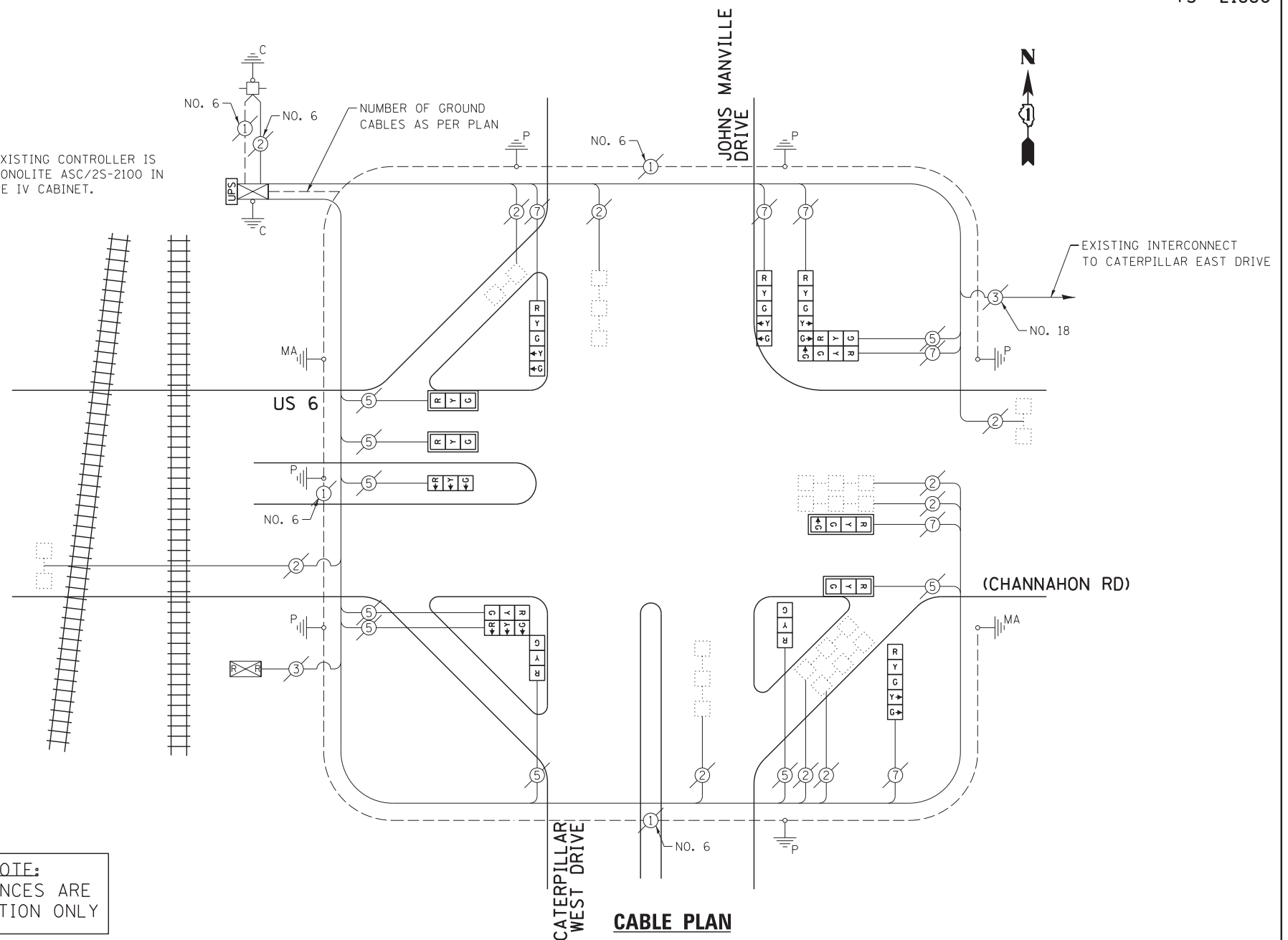

THE FOLLOWING ITEMS SHALL BE REMOVED BY THE CONTRACTOR AND SHALL BE DISPOSED OF BY THEM OUTSIDE THE RIGHT-OF-WAY AT THEIR EXPENSE. THE SALVAGE VALUE OF THE REMOVED EQUIPMENT SHALL BE REFLECTED IN THE CONTRACT BID PRICE.

- 6 EACH TRAFFIC SIGNAL HEAD, 1-FACE, 3-SECTION
- 1 EACH TRAFFIC SIGNAL HEAD, 1-FACE, 4-SECTION
- 3 EACH TRAFFIC SIGNAL HEAD, 1-FACE, 5-SECTION
- 1 EACH TRAFFIC SIGNAL HEAD, 3-FACE, 3-SECTION
- 1 EACH TRAFFIC SIGNAL HEAD, 3-FACE, 1-3 SECTION, 1-4 SECTION, 1-5 SECTION
- 4 EACH TRAFFIC SIGNAL BACKPLATE

IMPORTANT NOTE:
CHART SEQUENCES ARE FOR INFORMATION ONLY

I.D.O.T. TRAFFIC SIGNAL INSTALLATION ELECTRICAL SERVICE REQUIREMENTS

TYPE	NO. LAMPS	WATTAGE		OPERATION	TOTAL WATTAGE
		INCAND.	L.E.D.		
SIGNAL (RED)	15	135	17	0.50	127.5
SIGNAL (YELLOW)	15	135	25	0.25	93.75
SIGNAL (GREEN)	15	135	15	0.25	56.25
ARROW	8	135	12	0.10	9.6
PED. SIGNAL	-	90	25	1.00	-
CONTROLLER	1	-	100	1.00	100.0
LUMINAIRE	-	-	250	0.50	-
L.E.D. ST. NAME SIGN	-	-	64	0.50	-
VIDEO SYSTEM	-	-	150	1.00	-
BATTERY BACKUP	1	-	25	1.00	25.0
ILLUMINATED SIGN	-	-	25	0.05	-
TOTAL =					412.1

ENERGY COSTS - BILLED TO: IL DEPT. OF TRANSPORTATION
(ADDRESS) 201 W. CENTER COURT
(ADDRESS) SCHAMBURG, IL 60196-1096
ENERGY SUPPLY - CONTACT: TIM COSLET
PHONE: 815-724-5010
COMPANY: COMED - JOLIET

THE TRAFFIC SIGNAL CONTROL EQUIPMENT FOR THIS PROJECT SHALL BE "ECONOLITE" TO MATCH THE EXISTING ADJACENT SYSTEM.

EXISTING SEQUENCE OF OPERATIONS

MOVEMENT	1+6	2+6	3+8	4+8	FLASH
PHASE	1+6	2+6	3+8	4+8	
INTERVAL	1 2A 2B	3 4A 4B 5A 5B	6 7A 7B 8A 8B 9	10 11A 11B	
CHANGE TO	2+6	3+8 4+8	1+6	1+6 2+6 4+8	
U.S. RTE. 6 NEAR RIGHT AND RIGHT MAS ARM SIGNALS	E/B	R R R G Y R Y R R R R F R R R R R R R R			
U.S. RTE. 6 FAR LEFT AND END MAST ARM SIGNALS	E/B	R R R G Y R Y R R R R F R R R R R R R R			
U.S. RTE. 6 NEAR RIGHT AND MAST ARM SIGNALS	W/B	G G G G Y R G G R R R F R R R R R R R R			
U.S. RTE. 6 MIDDLE AND FAR LEFT SIGNALS	W/B	<G <Y <R <R <R <R <R <R <R <R <R <R <R <R <R <R <R			
WEST CATERPILLAR DRIVE NEAR AND FAR RIGHT SIGNALS	W/B	R R R R R R R R R R G Y F G Y R G G Y R R			
WEST CATERPILLAR DRIVE MIDDLE AND FAR LEFT SIGNALS	W/B	R R R R R R R R R R G Y F Y R G G Y R R			
JOHNS MANVILLE DRIVE ALL SIGNALS	S/B	R R R R R R R R R R R R R R R R R R R R			

NOTE: PHASE 2 AND 6 SHALL BE ON RECALL

EXISTING RAILROAD PREEMPTION SEQUENCE OF OPERATION

	PREEMPTOR NUMBER 2													CLEAR TO NORMAL SEQUENCE
	1A	1B	1C	1D	1E	1F	1G	1H	2	3	4	5		
CHANGE FROM NORMAL SEQUENCE OF OPERATIONS INTERVAL NUMBER														
RAILROAD PREEMPTION SEQUENCE OF OPERATION INTERVAL NUMBER	1A	1B	1C	1D	1E	1F	1G	1H	2	3	4	5		
CHANGE TO RAILROAD PREEMPTION SEQUENCE OF OPERATION INTERVAL NUMBER	1B	2	1D	2	1F	2	1H	2	3	4	5			
U.S. RTE. 6 NEAR RIGHT AND RIGHT MAS ARM SIGNALS	E/B	R	R	G	G	F	R	R	R	G	Y	R	R	△
U.S. RTE. 6 FAR LEFT AND END MAST ARM SIGNALS	E/B	R	R	G	G	F	R	R	R	G	Y	R	R	△
U.S. RTE. 6 MIDDLE AND FAR LEFT SIGNALS	W/B	Y	R	R	R	F	R	R	R	R	F	R	R	△
U.S. RTE. 6 NEAR RIGHT AND MAST ARM SIGNALS	W/B	<Y	<R	<R	<R	<R	<R	<R	<R	<R	<R	<R	<R	△
U.S. RTE. 6 WEST CATERPILLAR DRIVE NEAR AND FAR RIGHT SIGNALS	N/B	R	R	R	R	Y	R	Y	R	R	F	R	G	△
U.S. RTE. 6 WEST CATERPILLAR DRIVE MIDDLE AND FAR LEFT SIGNALS	N/B	R	R	R	R	Y	R	Y	R	R	F	R	G	△
JOHNS MANVILLE DRIVE ALL SIGNALS	S/B	R	R	R	R	F	R	Y	R	R	F	R	G	△

△ RAILROAD PREEMPTION SEQUENCE SHALL PROVIDE THE PROPER CLEARANCE INTERVAL TO RESUME THE NORMAL SEQUENCE OF OPERATION OR PROPER CLEARANCE INTERVAL TO DISPLAY AN EMERGENCY VEHICLE INTERVAL (IF APPLICABLE) AFTER RAILROAD

FILE NAME = 60W21-082-US6(Channahon Rd)@Caterpillar	USER NAME = gwhitten	DESIGNED - JRD	REVISED -
Dr-Johns M.dgn		DRAWN - GW3	REVISED -
PLOT SCALE = 1:20		CHECKED - KLB	REVISED -
PLOT DATE = 3/28/2013		DATE - 03-28-13	REVISED -

STATE OF ILLINOIS
DEPARTMENT OF TRANSPORTATION

SCHEDULE OF QUANTITIES, CABLE PLAN, SEQUENCE OF OPERATIONS & RAILROAD SEQUENCE OF OPERATIONS

US 6 (CHANNAHON RD) AT CATERPILLAR WEST DR /JOHNS MANVILLE DR

SCALE: SHEET OF SHEETS STA. TO STA.

F.A. RTE.	SECTION	COUNTY	TOTAL SHEETS	SHEET NO.
VAR	2013-003-I	WILL	89	82
CONTRACT NO. 60W21				
ILLINOIS FED. AID PROJECT				

SCHEDULE OF QUANTITIES
U.S. 6 - IL 171 (COLLINS ST) AT U.S. 6 (JACKSON ST)

NO.	QUANT.	UNIT	DESCRIPTION
1.	1	EACH	MAINTENANCE OF EXISTING TRAFFIC SIGNAL INSTALLATION
2.	1	EACH	UNINTERRUPTABLE POWER SUPPLY, GROUND MOUNTED

NOTE:
THE EXISTING CONTROLLER IS AN ECONOLITE ASC/2S-1000 IN A TYPE III CABINET.

CONSTRUCTION NOTE:
① THE UPS SHALL BE INSTALLED ON A SEPARATE TYPE "A" FOUNDATION DUE TO THE PHYSICAL CONSTRAINTS OR AS DIRECTED BY THE RESIDENT ENGINEER. THIS WORK AND ALL CONDUIT AND ELECTRICAL CABLE NEEDED TO PROPERLY INSTALL THE UPS SHALL BE INCLUDED IN THE PAY ITEM "UNINTERRUPTABLE POWER SUPPLY, GROUND MOUNTED". ALL RESTORATION SPECIFIED IN THE RESTORATION OF WORK AREA GENERAL NOTE INCLUDING BRICK PAVER REMOVAL AND REPLACEMENT SHALL BE CONSIDERED INCLUDED IN THE PAY ITEM "UNINTERRUPTABLE POWER SUPPLY, GROUND MOUNTED" AND NO ADDITIONAL COMPENSATION WILL BE PROVIDED.

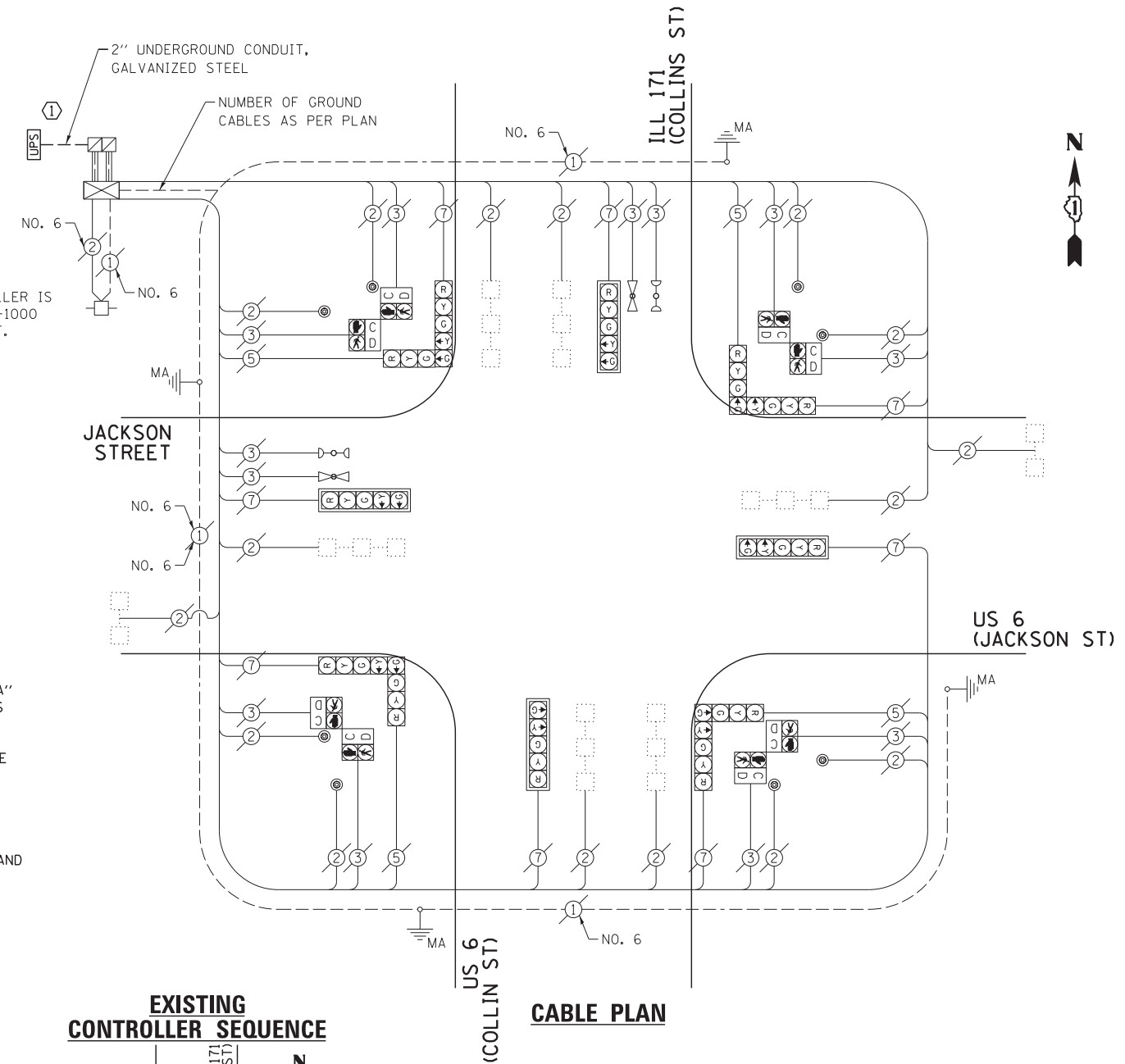

EXISTING CONTROLLER SEQUENCE

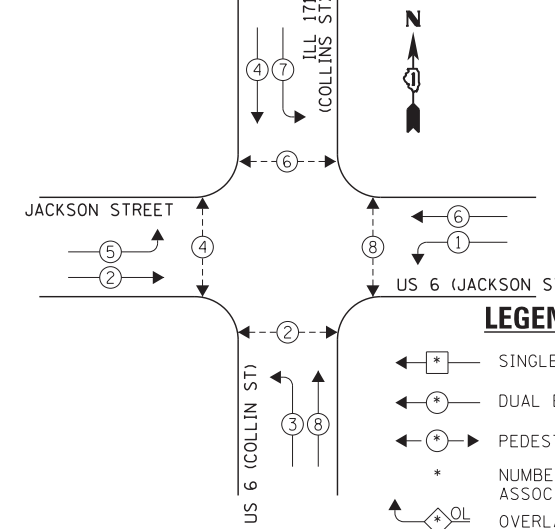

LEGEND:
 ← * → SINGLE ENTRY PHASE
 ← * → DUAL ENTRY PHASE
 ← * → PEDESTRIAN PHASE
 * NUMBER REFERS TO ASSOCIATED PHASE
 ← * → OL OVERLAP

EXISTING EMERGENCY VEHICLE PREEMPTION SEQUENCE

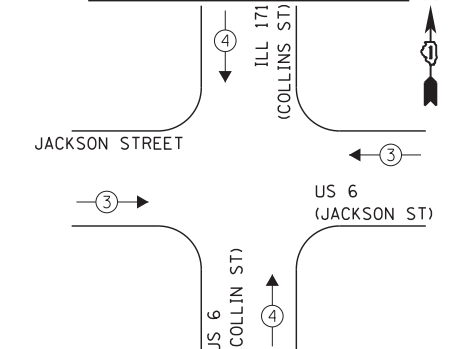

EXISTING EMERGENCY VEHICLE PREEMPTORS		
EMERGENCY VEHICLE PREEMPTOR	3	4
MOVEMENT	← →	↑ ↓

I.D.O.T. TRAFFIC SIGNAL INSTALLATION ELECTRICAL SERVICE REQUIREMENTS					TOTAL WATTAGE
TYPE	NO. LAMPS	WATTAGE	OPERATION		
		INCAND.	L.E.D.		
SIGNAL (RED)	12	135	17	0.50	102.0
SIGNAL (YELLOW)	12	135	25	0.25	75.0
SIGNAL (GREEN)	12	135	15	0.25	45.0
ARROW	16	135	12	0.10	19.2
PED. SIGNAL	8	90	25	1.00	200.0
CONTROLLER	1	-	100	1.00	100.0
LUMINAIRE	-	-	250	0.50	-
L.E.D. ST. NAME SIGN	-	-	64	0.50	-
VIDEO SYSTEM	-	-	150	1.00	-
BATTERY BACKUP	1	-	25	1.00	25.0
ILLUMINATED SIGN	-	-	25	0.05	-
TOTAL =					566.2

THE TRAFFIC SIGNAL CONTROL EQUIPMENT FOR THIS PROJECT SHALL BE "ECONOLITE" TO MATCH THE EXISTING ADJACENT SYSTEM.

ENERGY COSTS - BILLED TO: IL DEPT. OF TRANSPORTATION
 (ADDRESS) 201 W. CENTER COURT
 (ADDRESS) SCHAUMBURG, IL 60196-1096
 ENERGY SUPPLY - CONTACT: TIM COSLET
 PHONE: 815-724-5010
 COMPANY: COMED - JOLIET

FILE NAME = 60W21-083-US6IL171Collins St@US6Jackson	USER NAME = gwhitten	DESIGNED - JRD	REVISED -
60W21-083	Stk.dgn	DRAWN - GW3	REVISED -
	PLOT SCALE = 1:20	CHECKED - KLB	REVISED -
	PLOT DATE = 3/28/2013	DATE - 03-28-13	REVISED -

STATE OF ILLINOIS
DEPARTMENT OF TRANSPORTATION

SCHEDULE OF QUANTITIES, CABLE PLAN, PHASE DESIGNATION DIAGRAM, & EMERGENCY VEHICLE PREEMPTION SEQUENCE
 US 6 - IL 171 (COLLINS ST) AT US 6 (JACKSON ST)

SCALE: SHEET OF SHEETS STA. TO STA.

F.A. RTE.	SECTION	COUNTY	TOTAL SHEETS	SHEET NO.
VAR	2013-003-I	WILL	89	83
CONTRACT NO. 60W21				
ILLINOIS FED. AID PROJECT				

SCHEDULE OF QUANTITIES
U. S. 6 (JACKSON ST) AT HENDERSON AVENUE

- | NO. QUANT. | UNIT |
|------------|------|
| 1. | EACH |
| 2. | EACH |
| 3. | EACH |
| 4. | EACH |
| 5. | EACH |
| 6. | EACH |
| 7. | EACH |
| 8. | EACH |

- MAINTENANCE OF EXISTING TRAFFIC SIGNAL INSTALLATION
- TRAFFIC SIGNAL POST, GALVANIZED STEEL 16 FT.
- RELOCATE EXISTING SIGNAL HEAD
- RELOCATE EXISTING PEDESTRIAN SIGNAL HEAD
- RELOCATE EXISTING PEDESTRIAN PUSH-BUTTON
- MODIFY EXISTING CONTROLLER CABINET
- REMOVE EXISTING TRAFFIC SIGNAL EQUIPMENT
- UNINTERRUPTIBLE POWER SUPPLY, SPECIAL

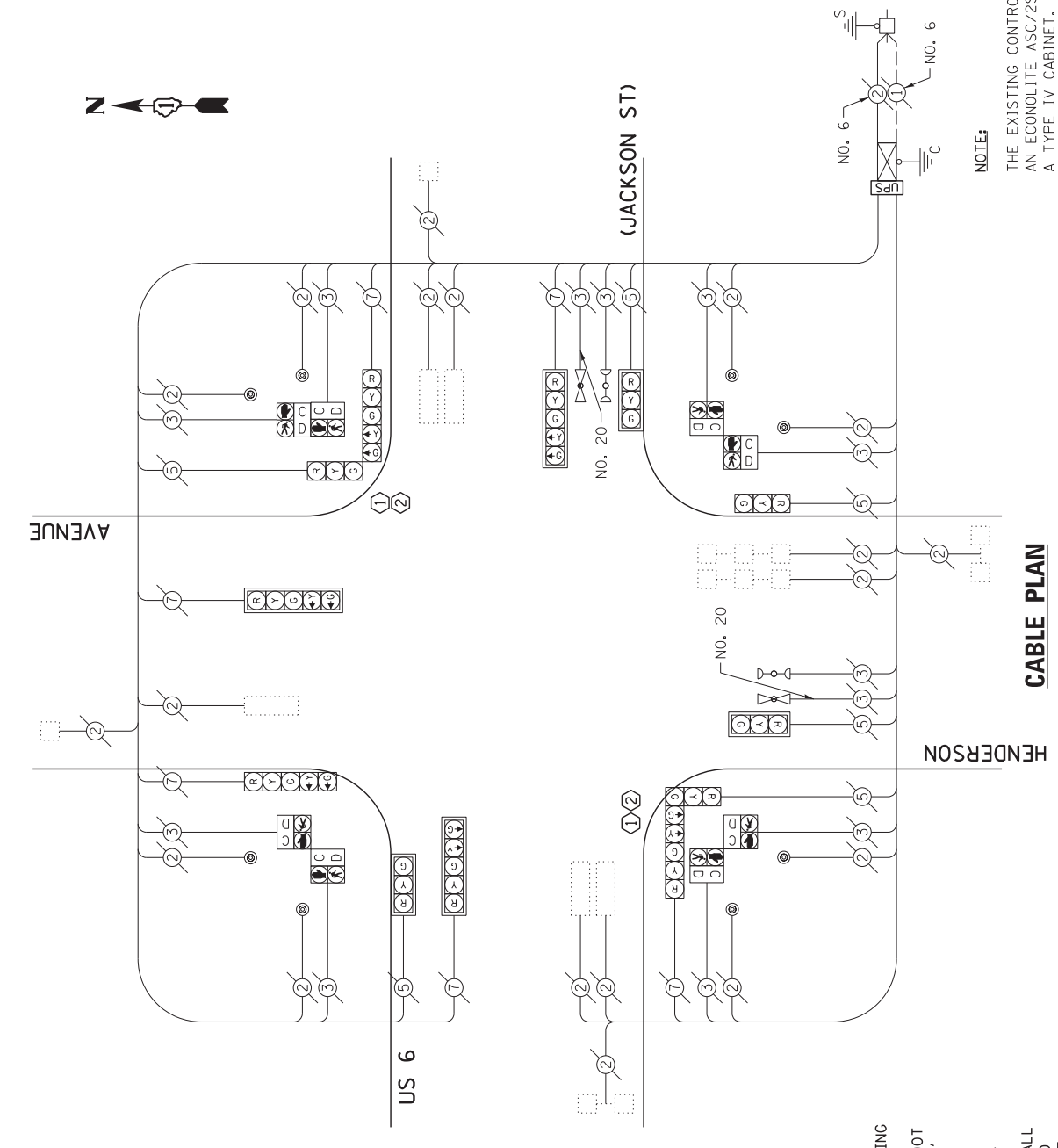

CABLE PLAN

- CONSTRUCTION NOTE:**
- REMOVE EXISTING SIGNAL HEADS AND REPLACE EXISTING 16 FOOT PAINTED POST. INSTALL EXISTING SIGNAL HEADS AND PEDESTRIAN SIGNAL HEADS ON NEW 16 FOOT GALVANIZED STEEL POST. REUSE EXISTING TYPE "A" CONCRETE FOUNDATION AND EXISTING CABLES.
 - AT LOCATIONS ON THE PLANS WHERE TRAFFIC SIGNAL POST REMOVAL AND NEW TRAFFIC SIGNAL POST INSTALLATIONS ARE SPECIFIED, THE CONTRACTOR SHALL INSPECT THE EXISTING POST FOUNDATIONS. PRIOR TO REMOVING THE EXISTING TRAFFIC SIGNAL POST TO BE REPLACED, THE CONTRACTOR SHALL VERIFY THAT THE EXISTING CONDITION OF THE ANCHOR BOLT IS ACCEPTABLE. IF THE EXISTING ANCHOR BOLT CONDITION IS NOT ACCEPTABLE, THE EXISTING TRAFFIC SIGNAL POST SHALL REMAIN IN PLACE AND NOT BE REMOVED AFTER THE CONTRACTOR HAS VERIFIED THE CONDITION OF THE ANCHOR BOLT WITH THE ENGINEER. THE CONTRACTOR SHALL BE PAID FOR THE NUMBER OF TRAFFIC SIGNAL POSTS INSTALLED AND NO OTHER COMPENSATION WILL BE PROVIDED.

THE FOLLOWING ITEMS SHALL BE REMOVED BY THE CONTRACTOR AND SHALL BE DISPOSED OF BY THEM OUTSIDE THE RIGHT-OF-WAY AT THEIR EXPENSE. THE SALVAGE VALUE OF THE REMOVED EQUIPMENT SHALL BE REFLECTED IN THE CONTRACT BID PRICE.

- EACH TRAFFIC SIGNAL POST

NOTE:
THE EXISTING CONTROLLER IS AN ECONOLITE ASC/ZS-1000 IN A TYPE IV CABINET.

CONTROLLER EXISTING SEQUENCE

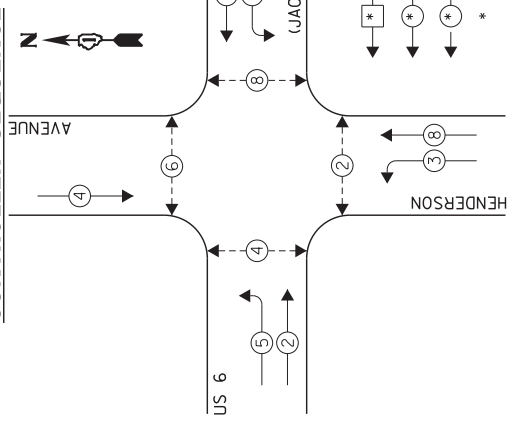

LEGEND:

- SINGLE ENTRY PHASE
- DUAL ENTRY PHASE
- PEDESTRIAN PHASE
- NUMBER REFERS TO ASSOCIATED PHASE
- OVERLAP

EXISTING EMERGENCY VEHICLE PREEMPTION SEQUENCE

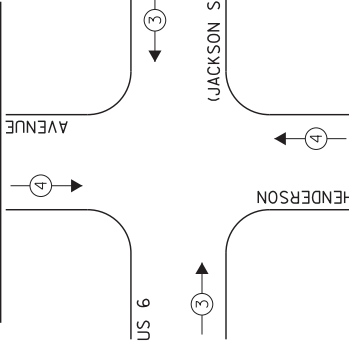

EXISTING EMERGENCY VEHICLE PREEMPTORS	3	4
EMERGENCY VEHICLE PREEMPTOR	3	4
MOVEMENT	←	→

EXISTING PHASE DESIGNATION DIAGRAM

TRAFFIC SIGNAL INSTALLATION ELECTRICAL SERVICE REQUIREMENTS		TOTAL WATTAGE
TYPE	NO. LAMPS INCAND. L.E.D.	WATTAGE OPERATION
SIGNAL (RED)	12	135 17 0.50
SIGNAL (YELLOW)	12	135 25 0.25
SIGNAL (GREEN)	12	135 15 0.25
ARROW	8	135 12 0.10
PED. SIGNAL	8	90 25 1.00
CONTROLLER	1	100 1.00 200.0
LUMINAIRE	-	250 0.50
L.E.D. ST. NAME SIGN	-	64 0.50
VIDEO SYSTEM	1	150 1.00
BATTERY BACKUP	1	25 1.00 25.0
ILLUMINATED SIGN	-	25 0.05
TOTAL =		556.6

ENERGY COSTS - BILLED TO: IL DEPT. OF TRANSPORTATION (ADDRESS) 201 W. CENTER COURT (ADDRESS) SCHALMIBURG, IL 60196-1096
ENERGY SUPPLY - CONTACT: TIM COSLET
PHONE: 815-724-5010
COMPANY: COMED - JOLIET

FILE NAME =	USER NAME = gwhitten
60W21-084-056Jackson St@Henderson Ave.dgn	
CHECKED - KLB	DESIGNED - JRD
DATE - 03-28-13	REVISION -
	REVISION -
	REVISION -
	REVISION -

SCALE: SHEET OF SHEETS STA. TO STA.	SCHEDULE OF QUANTITIES, CABLE PLAN, PHASE DESIGNATION DIAGRAM, & EMERGENCY VEHICLE PREEMPTION SEQUENCE
STATE OF ILLINOIS DEPARTMENT OF TRANSPORTATION	US 6 (JACKSON ST) AT HENDERSON AVENUE
DESIGNED - JRD	SECTION 2013-003-1
DRAWN - GW3	COUNTY WILL
CHECKED - KLB	VAR
DATE - 03-28-13	F.A. RTE.
	ILLINOIS FED. AID PROJECT
	CONTRACT NO. 60W21
	TOTAL SHEETS 89
	SHEET NO. 84
	CHA #4085,888

SCHEDULE OF QUANTITIES
U.S. 6 (MAPLE RD) AT BRIGGS STREET / FERNWOOD AVENUE

NO.	QUANT.	UNIT	DESCRIPTION
1.	1	EACH	MAINTENANCE OF EXISTING TRAFFIC SIGNAL INSTALLATION
2.	1	EACH	FULL-ACTUATED CONTROLLER AND TYPE IV CABINET
3.	4	EACH	TRAFFIC SIGNAL POST, GALVANIZED STEEL 16 FT.
4.	4	EACH	SIGNAL HEAD, LED, 1-FACE, 3-SECTION, MAST-ARM MOUNTED
5.	2	EACH	SIGNAL HEAD, LED, 1-FACE, 5-SECTION, BRACKET MOUNTED
6.	4	EACH	SIGNAL HEAD, LED, 1-FACE, 5-SECTION, MAST-ARM MOUNTED
7.	2	EACH	SIGNAL HEAD, LED, 2-FACE, 1-3 SECTION, 1-5 SECTION, BRACKET MOUNTED
8.	4	EACH	PEDESTRIAN SIGNAL HEAD, LED, 2-FACE, BRACKET MOUNTED WITH COUNTDOWN TIMER
9.	8	EACH	TRAFFIC SIGNAL BACKPLATE, LOUVERED, ALUMINUM
10.	10	EACH	INDUCTIVE LOOP DETECTOR
11.	1	EACH	REMOVE EXISTING TRAFFIC SIGNAL EQUIPMENT
12.	1	EACH	UNINTERRUPTABLE POWER SUPPLY, SPECIAL
13.	4	EACH	PEDESTRIAN PUSH-BUTTON, NON-LATCHING

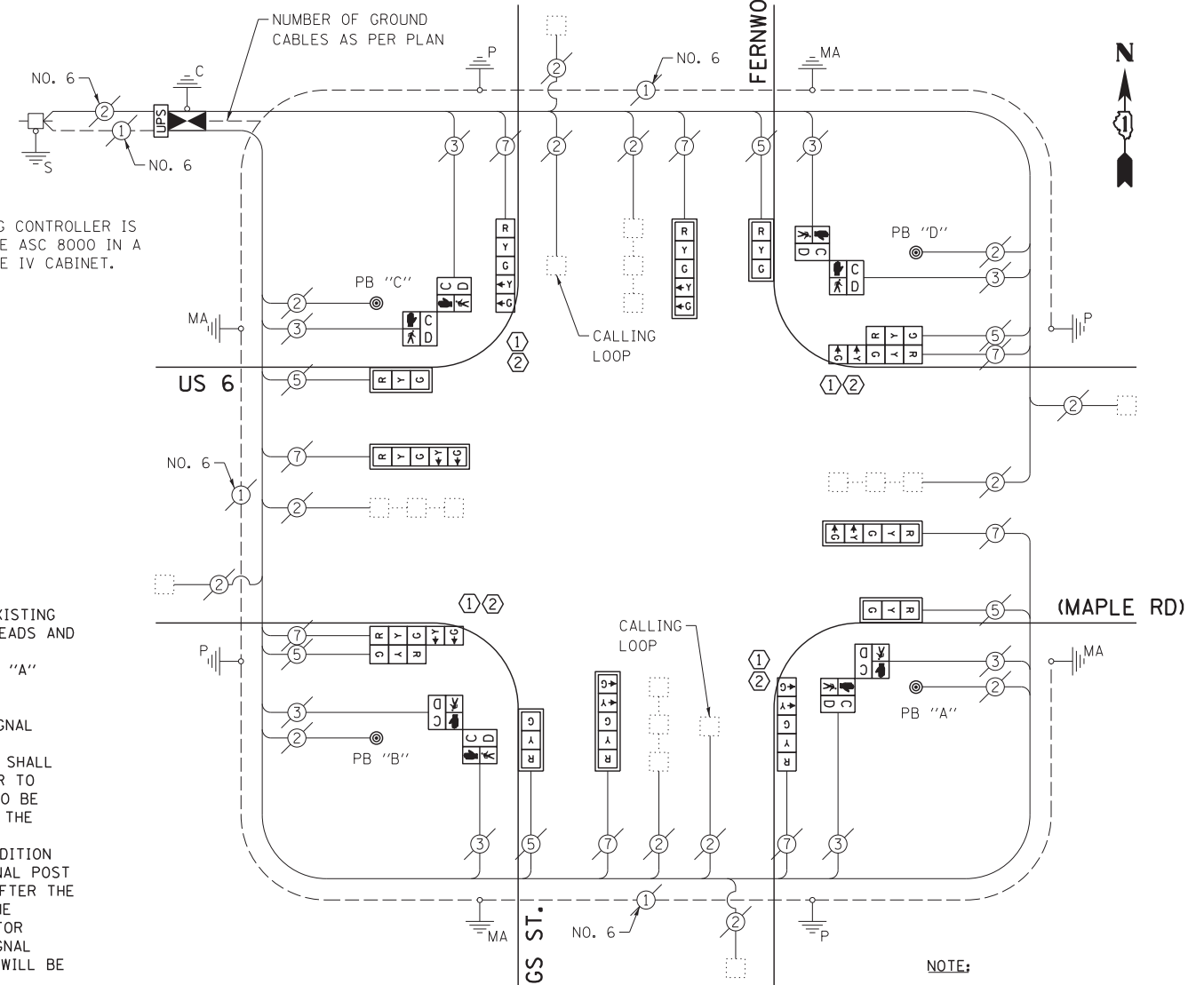

NOTE:
THE EXISTING CONTROLLER IS AN ECONOLITE ASC 8000 IN A PAINTED TYPE IV CABINET.

CONSTRUCTION NOTE:

- ① REMOVE EXISTING SIGNAL HEADS AND REPLACE EXISTING 16 FOOT PAINTED POST. INSTALL NEW SIGNAL HEADS AND NEW PEDESTRIAN SIGNAL HEADS ON NEW 16 FOOT GALVANIZED STEEL POST. REUSE EXISTING TYPE "A" CONCRETE FOUNDATION AND EXISTING CABLES.
- ② AT LOCATIONS ON THE PLANS WHERE TRAFFIC SIGNAL POST REMOVAL AND NEW TRAFFIC SIGNAL POST INSTALLATIONS ARE SPECIFIED, THE CONTRACTOR SHALL INSPECT THE EXISTING POST FOUNDATIONS. PRIOR TO REMOVING THE EXISTING TRAFFIC SIGNAL POST TO BE REPLACED, THE CONTRACTOR SHALL VERIFY THAT THE EXISTING CONDITION OF THE ANCHOR BOLT IS ACCEPTABLE. IF THE EXISTING ANCHOR BOLT CONDITION IS NOT ACCEPTABLE, THE EXISTING TRAFFIC SIGNAL POST SHALL REMAIN IN PLACE AND NOT BE REMOVED AFTER THE CONTRACTOR HAS VERIFIED THE CONDITION OF THE ANCHOR BOLT WITH THE ENGINEER. THE CONTRACTOR SHALL BE PAID FOR THE NUMBER OF TRAFFIC SIGNAL POSTS INSTALLED AND NO OTHER COMPENSATION WILL BE PROVIDED.

THE FOLLOWING ITEMS SHALL BE REMOVED BY THE CONTRACTOR AND SHALL BE DISPOSED OF BY THEM OUTSIDE THE RIGHT-OF-WAY AT THEIR EXPENSE. THE SALVAGE VALUE OF THE REMOVED EQUIPMENT SHALL BE REFLECTED IN THE CONTRACT BID PRICE.

- 1 EACH CONTROLLER CABINET (COMPLETE)
- 4 EACH TRAFFIC SIGNAL HEAD, 1-FACE, 3-SECTION
- 6 EACH TRAFFIC SIGNAL HEAD, 1-FACE, 5-SECTION
- 2 EACH TRAFFIC SIGNAL HEAD, 2-FACE, 1-3 SECTION, 1-5 SECTION
- 8 EACH TRAFFIC SIGNAL BACKPLATE
- 4 EACH TRAFFIC SIGNAL POST
- 8 EACH PEDESTRIAN SIGNAL HEAD
- 4 EACH PEDESTRIAN PUSH-BUTTON

EXISTING AND PROPOSED CONTROLLER SEQUENCE

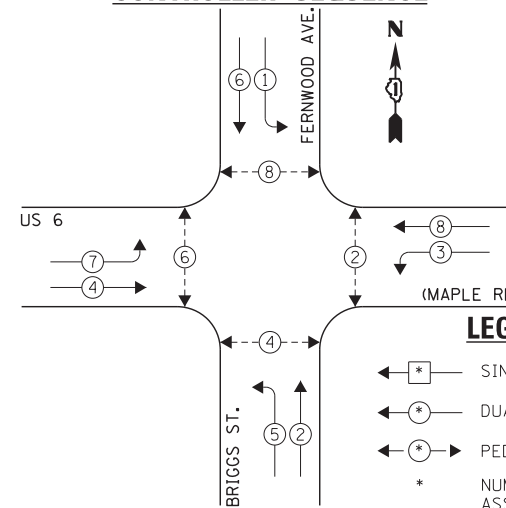

LEGEND:

- ← * → SINGLE ENTRY PHASE
- ← * → DUAL ENTRY PHASE
- ← * → PEDESTRIAN PHASE
- * NUMBER REFERS TO ASSOCIATED PHASE
- ← * → OVERLAP

NOTE:

- PUSH BUTTON "A" SHALL PLACE A CALL IN PHASES 2 AND 4.
- PUSH BUTTON "B" SHALL PLACE A CALL IN PHASES 4 AND 6.
- PUSH BUTTON "C" SHALL PLACE A CALL IN PHASES 6 AND 8.
- PUSH BUTTON "D" SHALL PLACE A CALL IN PHASES 2 AND 8.

EXISTING AND PROPOSED PHASE DESIGNATION DIAGRAM

I.D.O.T. TRAFFIC SIGNAL INSTALLATION ELECTRICAL SERVICE REQUIREMENTS				TOTAL WATTAGE	
TYPE	NO. LAMPS	INCAND.	L.E.D.	OPERATION	
SIGNAL (RED)	14	135	17	0.50	119.0
SIGNAL (YELLOW)	14	135	25	0.25	87.5
SIGNAL (GREEN)	14	135	15	0.25	52.5
ARROW	16	135	12	0.10	19.2
PED. SIGNAL	8	90	25	1.00	200.0
CONTROLLER	1	-	100	1.00	100.0
LUMINAIRE	-	-	250	0.50	-
L.E.D. ST. NAME SIGN	-	-	64	0.50	-
VIDEO SYSTEM	-	-	150	1.00	-
BATTERY BACKUP	1	-	25	1.00	25.0
ILLUMINATED SIGN	-	-	25	0.05	-
TOTAL =					603.2

ENERGY COSTS - BILLED TO: IL DEPT. OF TRANSPORTATION
(ADDRESS) 201 W. CENTER COURT
(ADDRESS) SCHAUMBURG, IL 60196-1096
ENERGY SUPPLY - CONTACT: TIM COSLET
PHONE: 815-724-5010
COMPANY: COMED - JOLIET

THE TRAFFIC SIGNAL CONTROL EQUIPMENT FOR THIS PROJECT SHALL BE "NTCIP" COMPLIANT.

FILE NAME = 60W21-085-US6Maple Rd@Briggs St-Fernwood Ave.dgn	USER NAME = gwhitten	DESIGNED - JRD	REVISED -
60W21-085	PLOT SCALE = 1:20	DRAWN - GW3	REVISED -
	PLOT DATE = 3/28/2013	CHECKED - KLB	REVISED -
		DATE - 03-28-13	REVISED -

STATE OF ILLINOIS
DEPARTMENT OF TRANSPORTATION

SCHEDULE OF QUANTITIES, CABLE PLAN & PHASE DESIGNATION DIAGRAM
US 6 (MAPLE RD) AT BRIGGS STREET / FERNWOOD AVENUE

SCALE: SHEET OF SHEETS STA. TO STA.

F.A. RTE.	SECTION	COUNTY	TOTAL SHEETS	SHEET NO.
VAR	2013-003-I	WILL	89	85
CONTRACT NO. 60W21				
ILLINOIS FED. AID PROJECT				

SCHEDULE OF QUANTITIES
U.S 6 (MAPLE RD) AT WALNUT AVENUE / DRAPER AVENUE

NO.	QUANT.	UNIT	DESCRIPTION
1.	1	EACH	MAINTENANCE OF EXISTING TRAFFIC SIGNAL INSTALLATION
2.	4	EACH	SIGNAL HEAD, LED, 1-FACE, 3-SECTION, MAST-ARM MOUNTED
3.	2	EACH	SIGNAL HEAD, LED, 1-FACE, 4-SECTION, BRACKET MOUNTED
4.	2	EACH	SIGNAL HEAD, LED, 1-FACE, 4-SECTION, MAST ARM MOUNTED
5.	2	EACH	SIGNAL HEAD, LED, 1-FACE, 5-SECTION, BRACKET MOUNTED
6.	2	EACH	SIGNAL HEAD, LED, 1-FACE, 5-SECTION, MAST-ARM MOUNTED
7.	8	EACH	TRAFFIC SIGNAL BACKPLATE, LOUVERED, ALUMINUM
8.	1	EACH	MODIFY EXISTING CONTROLLER CABINET
9.	1	EACH	REMOVE EXISTING TRAFFIC SIGNAL EQUIPMENT
10.	1	EACH	UNINTERRUPTIBLE POWER SUPPLY, SPECIAL

NOTE:
THE EXISTING CONTROLLER IS AN EAGLE EPAC 300 IN A TYPE IV CABINET.

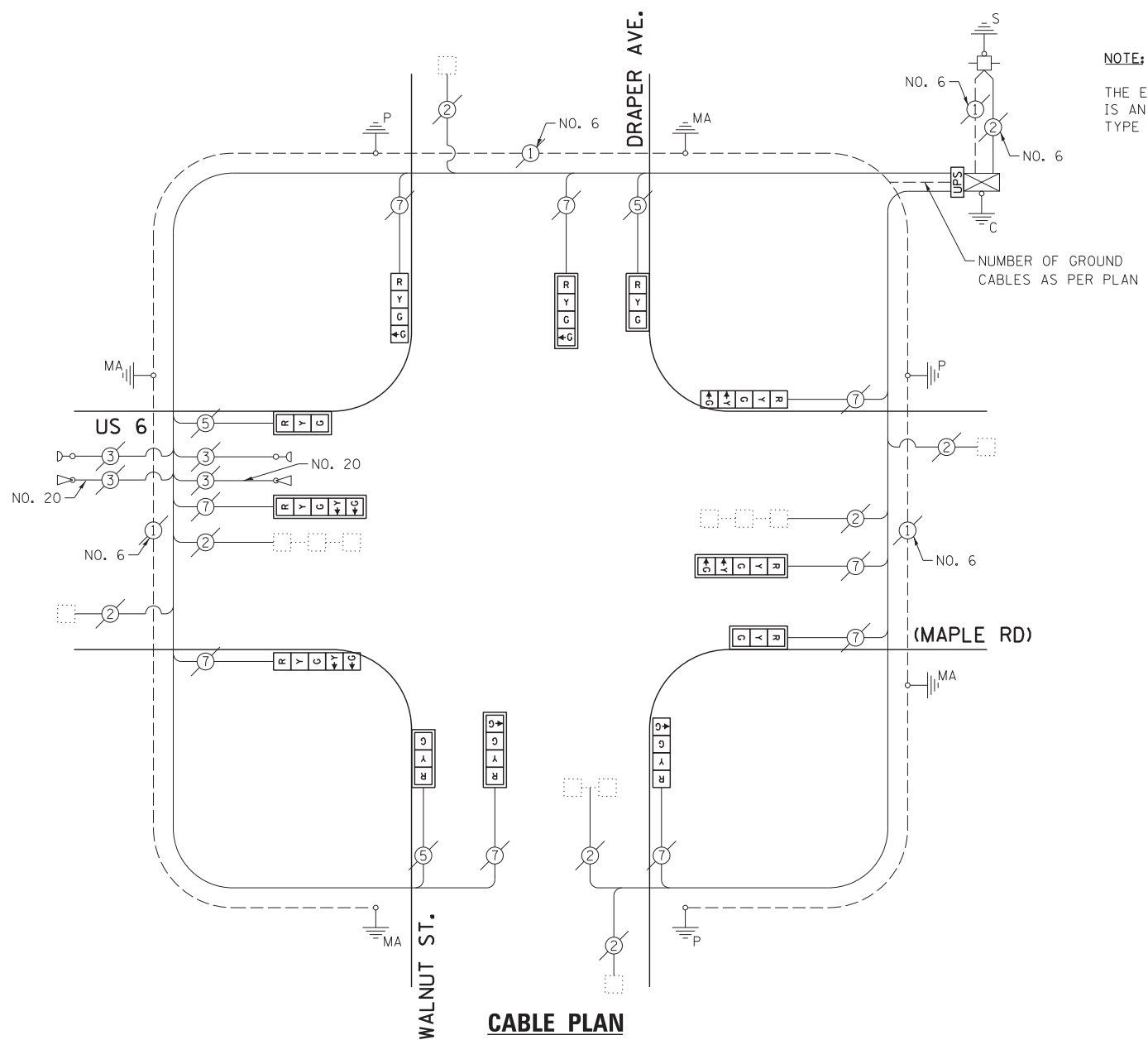

THE FOLLOWING ITEMS SHALL BE REMOVED BY THE CONTRACTOR AND SHALL BE DISPOSED OF BY THEM OUTSIDE THE RIGHT-OF-WAY AT THEIR EXPENSE. THE SALVAGE VALUE OF THE REMOVED EQUIPMENT SHALL BE REFLECTED IN THE CONTRACT BID PRICE.

- 4 EACH TRAFFIC SIGNAL HEAD, 1-FACE, 3-SECTION
- 4 EACH TRAFFIC SIGNAL HEAD, 1-FACE, 4-SECTION
- 4 EACH TRAFFIC SIGNAL HEAD, 1-FACE, 5-SECTION
- 8 EACH TRAFFIC SIGNAL BACKPLATE

EXISTING CONTROLLER SEQUENCE

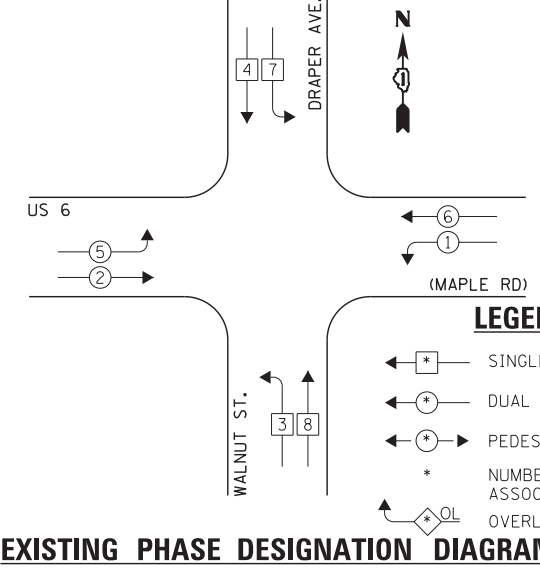

EXISTING EMERGENCY VEHICLE PREEMPTION SEQUENCE

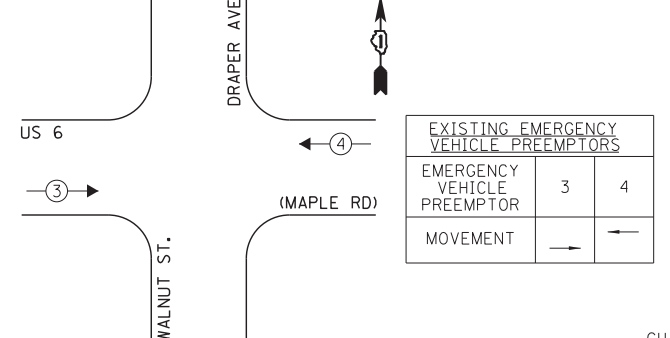

LEGEND:

- ← * → SINGLE ENTRY PHASE
- ← * → DUAL ENTRY PHASE
- ← * → PEDESTRIAN PHASE
- * NUMBER REFERS TO ASSOCIATED PHASE
- ← * → OVERLAP

EXISTING EMERGENCY VEHICLE PREEMPTORS	
EMERGENCY VEHICLE PREEMPTOR	3 4
MOVEMENT	→ ←

I.D.O.T. TRAFFIC SIGNAL INSTALLATION ELECTRICAL SERVICE REQUIREMENTS

TYPE	NO. LAMPS	WATTAGE		OPERATION	TOTAL WATTAGE
		INCAND.	L.E.D.		
SIGNAL (RED)	12	135	17	0.50	102.0
SIGNAL (YELLOW)	12	135	25	0.25	75.0
SIGNAL (GREEN)	16	135	15	0.25	60.0
ARROW	8	135	12	0.10	9.6
PED. SIGNAL	-	90	25	1.00	-
CONTROLLER	1	-	100	1.00	100.0
LUMINAIRE	-	-	250	0.50	-
L.E.D. ST. NAME SIGN	-	-	64	0.50	-
VIDEO SYSTEM	-	-	150	1.00	-
BATTERY BACKUP	1	-	25	1.00	25.0
ILLUMINATED SIGN	-	-	25	0.05	-
TOTAL =					371.6

THE TRAFFIC SIGNAL CONTROL EQUIPMENT FOR THIS PROJECT SHALL BE "EAGLE" TO MATCH THE EXISTING ADJACENT SYSTEM.

ENERGY COSTS - BILLED TO: IL DEPT. OF TRANSPORTATION
(ADDRESS) 201 W. CENTER COURT
(ADDRESS) SCHAUMBURG, IL 60196-1096
ENERGY SUPPLY - CONTACT: TIM COSLET
PHONE: 815-724-5010
COMPANY: COMED - JOLIET

FILE NAME = 60W21-086-US6Maple St@Walnut Ave.dgn	USER NAME = gwhitten	DESIGNED - JRD	REVISED -
60W21-086	PLOT SCALE = 1:20	DRAWN - GW3	REVISED -
	PLOT DATE = 3/28/2013	CHECKED - KLB	REVISED -
		DATE - 03-28-13	REVISED -

STATE OF ILLINOIS DEPARTMENT OF TRANSPORTATION

SCHEDULE OF QUANTITIES, CABLE PLAN, PHASE DESIGNATION DIAGRAM, & EMERGENCY VEHICLE PREEMPTION SEQUENCE
US 6 (MAPLE RD) AT WALNUT STREET / DRAPER AVENUE

SCALE: SHEET OF SHEETS STA. TO STA.

F.A. RTE.	SECTION	COUNTY	TOTAL SHEETS	SHEET NO.
VAR	2013-003-I	WILL	89	86
CONTRACT NO. 60W21				
ILLINOIS FED. AID PROJECT				

SCHEDULE OF QUANTITIES
 U.S. 6 - U.S. 30 (JEFFERSON ST) AT RICHARDS STREET
 AND RICHARDS STREET AT WASHINGTON

NO.	QUANT.	UNIT	DESCRIPTION
1.	2	EACH	MAINTENANCE OF EXISTING TRAFFIC SIGNAL INSTALLATION
2.	1	EACH	MODIFY EXISTING CONTROLLER CABINET
3.	1	EACH	UNINTERRUPTABLE POWER SUPPLY, SPECIAL

MOVEMENT	EXISTING SEQUENCE OF OPERATIONS																											
	1				2				3				4															
MOVEMENT	1				2				3				4															
PHASE	1				2				3				4															
INTERVAL	1	2A	2B	3A	3B	4A	4B	5	6	7A	7B	8A	8B	9	10	11A	11B	12A	12B	13	14	15A	15B	16A	16B	17A	17B	
CHANGE TO	2		3		4		1		4		3		1		4		2		1		2		3		3		3	
JEFFERSON ST. E/B SIGNALS AT HERKIMER ST.	G	Y	R	Y	R	Y	R	R	R	R	R	R	R	R	R	R	R	R	R	R	R	R	R	R	R	R	R	R
JEFFERSON ST. W/B FAR RIGHT SIGNAL AT HERKIMER ST.	R	R	R	R	R	R	R	R	R	R	R	R	R	R	R	R	R	R	R	R	G	G	Y	R	Y	R	Y	R
JEFFERSON ST. W/B MAST ARM & FAR LEFT SIGNALS AT HERKIMER ST.	R	R	R	R	R	R	R	R	R	R	R	R	R	R	R	R	R	R	R	R	G	G	Y	R	Y	R	Y	R
HERKIMER ST. S/B SIGNALS AT JEFFERSON ST.	R	R	R	R	R	R	R	G	G	Y	R	G	G	G	G	Y	R	G	G	R	R	R	R	R	R	R	R	R
HERKIMER ST. N/B SIGNALS AT JEFFERSON ST.	R	R	R	R	R	R	R	G	G	Y	R	G	G	G	G	Y	R	G	G	R	R	R	R	R	R	R	R	R
RICHARD ST. S/B FAR RIGHT & MID MAST ARM SIGNALS AT WASHINGTON ST.	G	Y	R	Y	R	G	G	R	R	R	R	R	R	R	R	R	R	R	R	R	G	G	G	G	Y	R	Y	R
RICHARD ST. S/B FAR LEFT & END MAST ARM SIGNALS AT WASHINGTON ST.	G	Y	R	Y	R	G	G	R	R	R	R	R	R	R	R	R	R	R	R	R	G	G	G	G	Y	R	Y	R
RICHARD ST. N/B FAR RIGHT & MID MAST ARM SIGNALS AT WASHINGTON ST.	R	R	R	R	R	R	R	G	G	Y	R	Y	R	R	R	R	R	R	R	R	R	R	R	R	R	R	R	R
RICHARD ST. N/B FAR LEFT & END MAST ARM SIGNALS AT WASHINGTON ST.	R	R	R	R	R	R	R	G	G	Y	R	Y	R	R	R	R	R	R	R	R	R	R	R	R	R	R	R	R
WASHINGTON ST. E/B SIGNALS AT RICHARD ST.	R	R	R	R	R	R	R	R	R	R	R	R	R	R	G	G	Y	R	Y	R	R	R	R	R	R	R	R	R
WASHINGTON ST. W/B FAR RIGHT & MID MAST ARM SIGNALS AT RICHARD ST.	R	R	R	R	R	R	R	R	R	R	R	R	R	R	G	G	Y	R	Y	R	R	R	R	R	R	R	R	R
WASHINGTON ST. W/B FAR LEFT & END MAST ARM SIGNALS AT RICHARD ST.	R	R	R	R	R	R	R	R	R	R	R	R	R	R	G	G	Y	R	Y	R	R	R	R	R	R	R	R	R
PEDESTRIAN SIGNALS CROSSING EAST LEG OF WASHINGTON ST. AT RICHARD ST.	H	H	H	H	H	H	H	*P	**FH	H	H	H	H	H	H	H	H	H	H	H	H	H	H	H	H	H	H	DARK
PEDESTRIAN SIGNALS CROSSING WEST LEG OF WASHINGTON ST. AT RICHARD ST.	H	H	H	H	H	H	H	H	H	H	H	H	H	H	H	H	H	H	H	H	*P	**FH	H	H	H	H	H	DARK
PEDESTRIAN SIGNALS CROSSING SOUTH LEG OF RICHARD ST. AT WASHINGTON ST.	H	H	H	H	H	H	H	H	H	H	H	H	H	H	*P	**FH	H	H	H	H	H	H	H	H	H	H	H	DARK
PEDESTRIAN SIGNALS CROSSING EAST LEG OF JEFFERSON ST. AT HERKIMER ST.	H	H	H	H	H	H	H	*P	**FH	H	H	H	H	H	H	H	H	H	H	H	H	H	H	H	H	H	H	DARK
PEDESTRIAN SIGNALS CROSSING WEST LEG OF JEFFERSON ST. AT HERKIMER ST.	H	H	H	H	H	H	H	*P	**FH	H	H	H	H	H	H	H	H	H	H	H	H	H	H	H	H	H	H	DARK
PEDESTRIAN SIGNALS CROSSING NORTH OF HERKIMER ST. AT JEFFERSON ST.	H	H	H	H	H	H	H	H	H	H	H	H	H	H	H	H	H	H	H	H	*P	**FH	H	H	H	H	H	DARK

* TO APPEAR ONLY UPON PUSH BUTTON ACTUATION
 ** FLASHING HAND IS TO TERMINATE AT THE COMPLETION OF THE PEDESTRIAN INTERVAL CLEARANCE
 P = PERSON
 FH = FLASHING HAND INTERVAL
 H = HAND

I.D.O.T. TRAFFIC SIGNAL INSTALLATION ELECTRICAL SERVICE REQUIREMENTS				TOTAL WATTAGE	
TYPE	NO. LAMPS	INCAND.	L.E.D.	OPERATION	
SIGNAL (RED)	29	135	17	0.50	246.5
SIGNAL (YELLOW)	29	135	25	0.25	181.25
SIGNAL (GREEN)	35	135	15	0.25	131.25
ARROW	4	135	12	0.10	4.8
PED. SIGNAL	14	90	25	1.00	350.0
CONTROLLER	1	-	100	1.00	100.0
LUMINAIRE	-	-	250	0.50	-
L.E.D. ST. NAME SIGN	-	-	64	0.50	-
VIDEO SYSTEM	-	-	150	1.00	-
BATTERY BACKUP	1	-	25	1.00	25.0
ILLUMINATED SIGN	-	-	25	0.05	-
TOTAL =					1038.8

IMPORTANT NOTE:
 CHART SEQUENCES ARE FOR INFORMATION ONLY

THE TRAFFIC SIGNAL CONTROL EQUIPMENT FOR THIS PROJECT SHALL BE "ECONOLITE" TO MATCH THE EXISTING ADJACENT SYSTEM.

ENERGY COSTS - BILLED TO: IL DEPT. OF TRANSPORTATION
 (ADDRESS) 201 W. CENTER COURT
 (ADDRESS) SCHAUMBURG, IL 60196-1096
 ENERGY SUPPLY - CONTACT: TIM COSLET
 PHONE: 815-724-5010
 COMPANY: COMED - JOLIET

FILE NAME = 60W21-087-US30Jefferson St@Richards St.dgn
 USER NAME = gwhitten
 PLOT SCALE = 1:20
 PLOT DATE = 3/28/2013

DESIGNED - JRD
 DRAWN - GW3
 CHECKED - KLB
 DATE - 03-28-13

STATE OF ILLINOIS
 DEPARTMENT OF TRANSPORTATION

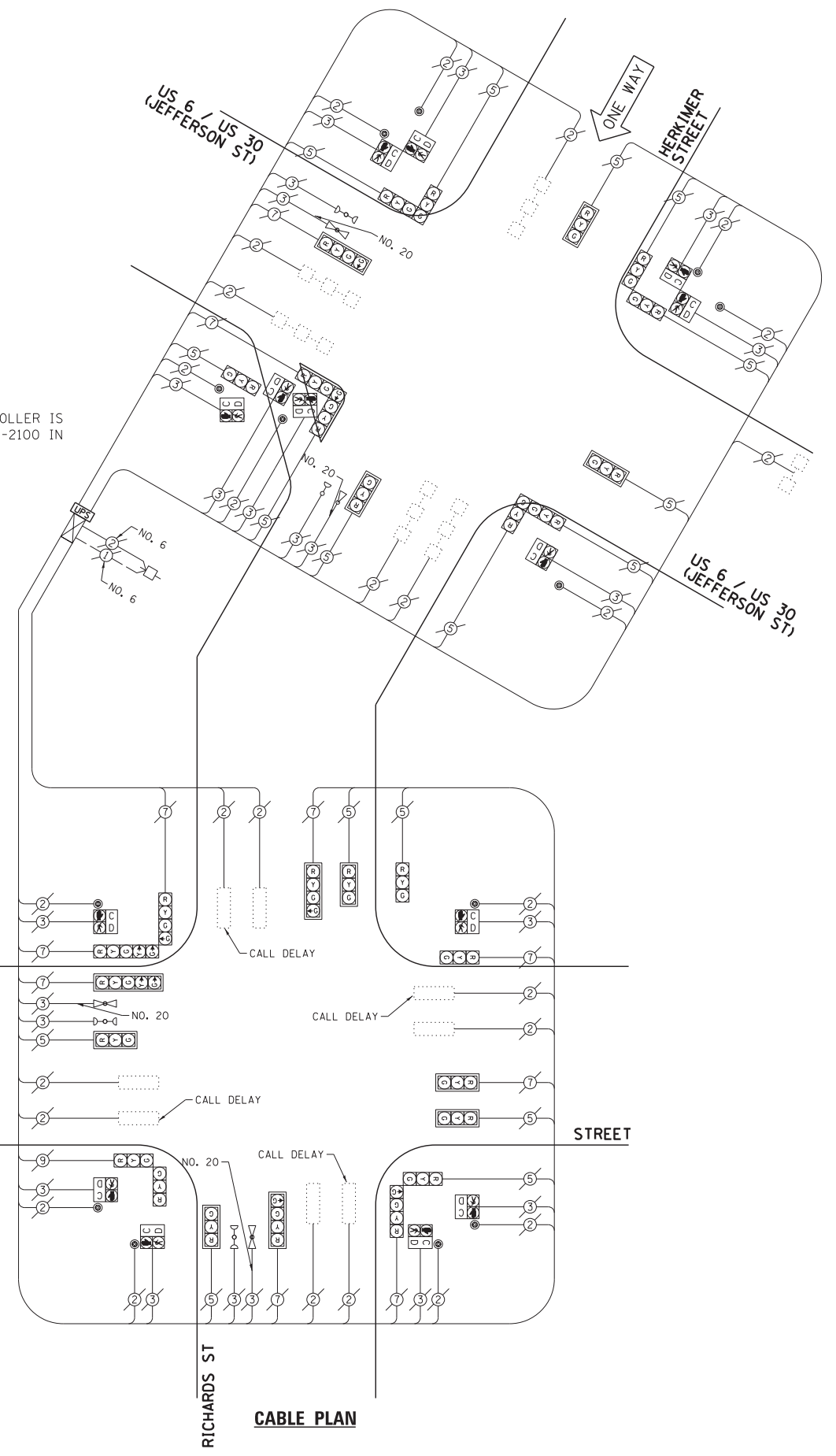

NOTE:
 THE EXISTING CONTROLLER IS AN ECONOLITE ASC/2-2100 IN A TYPE V CABINET.

SCHEDULE OF QUANTITIES
U.S. 6 - U.S. 52 (McDONOUGH ST) AT IL 53 (CHICAGO ST)

NO.	QUANT.	UNIT
1.	1	EACH MAINTENANCE OF EXISTING TRAFFIC SIGNAL INSTALLATION
2.	4	EACH SIGNAL HEAD, LED, 1-FACE, 3-SECTION, MAST-ARM MOUNTED
3.	4	EACH SIGNAL HEAD, LED, 1-FACE, 5-SECTION, MAST-ARM MOUNTED
4.	4	EACH SIGNAL HEAD, LED, 2-FACE, 1-3 SECTION, 1-5 SECTION, BRACKET MOUNTED
5.	4	EACH PEDESTRIAN SIGNAL HEAD, LED, 1-FACE, BRACKET MOUNTED WITH COUNTDOWN TIMER
6.	2	EACH PEDESTRIAN SIGNAL HEAD, LED, 2-FACE, BRACKET MOUNTED WITH COUNTDOWN TIMER
7.	8	EACH TRAFFIC SIGNAL BACKPLATE, LOUVERED, ALUMINUM
8.	1	EACH MODIFY EXISTING CONTROLLER CABINET
9.	1	EACH REMOVE EXISTING TRAFFIC SIGNAL EQUIPMENT
10.	1	EACH UNINTERRUPTIBLE POWER SUPPLY, SPECIAL
11.	6	EACH PEDESTRIAN PUSH-BUTTON, NON-LATCHING

EXISTING INTERCONNECT TO IL 53 & I-80 NORTH RAMP

US 52-IL 53 (CHICAGO ST)

US 6- US 52 (McDONOUGH ST)



NO. 6

US 52-IL 53 (CHICAGO ST)

NO. 6

NO. 6

NO. 6

NO. 6

NO. 6

NO. 6

NO. 6

NO. 6

NO. 6

NO. 6

NO. 6

NO. 6

NO. 6

NO. 6

NO. 6

NO. 6

NO. 6

NO. 6

NO. 6

NO. 6

NO. 6

THE FOLLOWING ITEMS SHALL BE REMOVED BY THE CONTRACTOR AND SHALL BE DISPOSED OF BY THEM OUTSIDE THE RIGHT-OF-WAY AT THEIR EXPENSE. THE SALVAGE VALUE OF THE REMOVED EQUIPMENT SHALL BE REFLECTED IN THE CONTRACT BID PRICE.

- 4 EACH TRAFFIC SIGNAL HEAD, 1-FACE, 3-SECTION
- 4 EACH TRAFFIC SIGNAL HEAD, 1-FACE, 5-SECTION
- 4 EACH TRAFFIC SIGNAL HEAD, 2-FACE, 1-3 SECTION, 1-5 SECTION
- 8 EACH TRAFFIC SIGNAL BACKPLATE/SECTION
- 4 EACH PEDESTRIAN SIGNAL HEAD, 1-FACE
- 2 EACH PEDESTRIAN SIGNAL HEAD, 2-FACE
- 6 EACH PEDESTRIAN PUSH-BUTTON

NOTE:
THE EXISTING CONTROLLER IS AN ECONOLITE ASC/2S-2100 IN A TYPE IV CABINET.

NOTE:
PUSH BUTTON "B" SHALL PLACE A CALL IN PHASES 4 AND 6.
PUSH BUTTON "D" SHALL PLACE A CALL IN PHASES 2 AND 8.

EXISTING CONTROLLER SEQUENCE

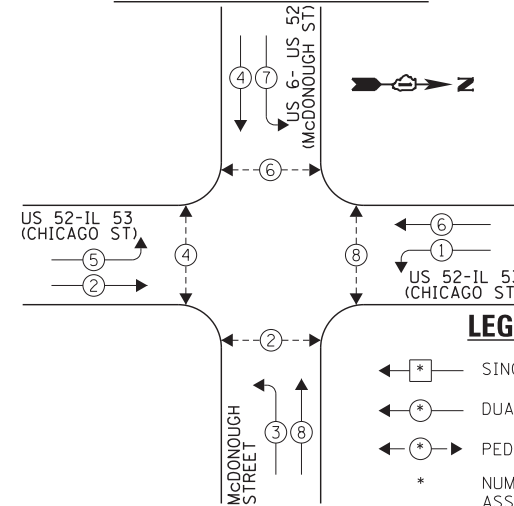

CABLE PLAN

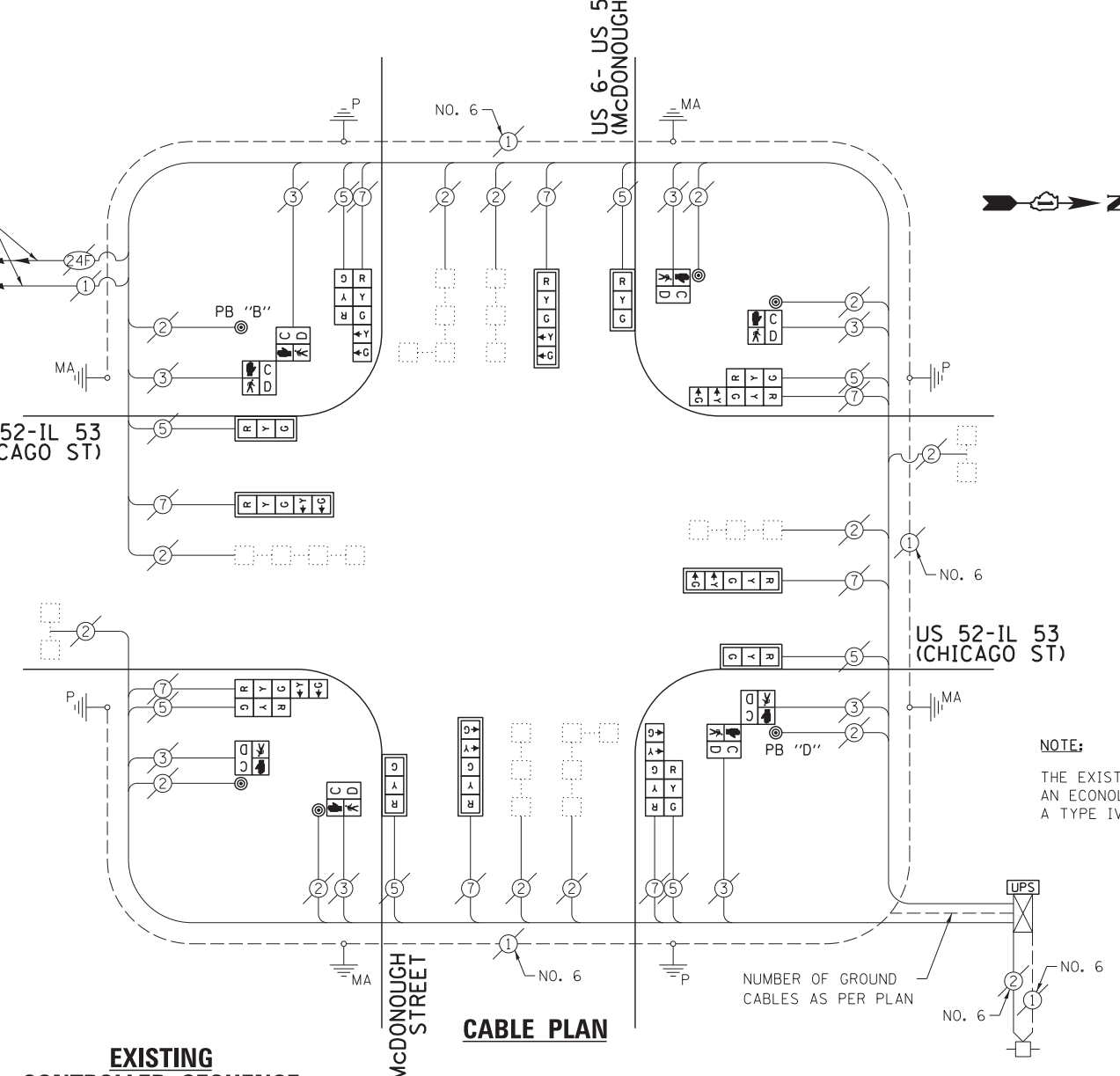

LEGEND:

- ← * → SINGLE ENTRY PHASE
- ← * → DUAL ENTRY PHASE
- ← * → PEDESTRIAN PHASE
- * NUMBER REFERS TO ASSOCIATED PHASE
- * OL OVERLAP

EXISTING PHASE DESIGNATION DIAGRAM

I.D.O.T. TRAFFIC SIGNAL INSTALLATION ELECTRICAL SERVICE REQUIREMENTS					TOTAL WATTAGE
TYPE	NO. LAMPS	INCAND.	L.E.D.	OPERATION	
SIGNAL (RED)	16	135	17	0.50	136.0
SIGNAL (YELLOW)	16	135	25	0.25	100.0
SIGNAL (GREEN)	16	135	15	0.25	60.0
ARROW	16	135	12	0.10	19.2
PED. SIGNAL	8	90	25	1.00	200.0
CONTROLLER	1	-	100	1.00	100.0
LUMINAIRE	-	-	250	0.50	-
L.E.D. ST. NAME SIGN	-	-	64	0.50	-
VIDEO SYSTEM	-	-	150	1.00	-
BATTERY BACKUP	1	-	25	1.00	25.0
ILLUMINATED SIGN	-	-	25	0.05	-
TOTAL =					640.2

ENERGY COSTS - BILLED TO: IL DEPT. OF TRANSPORTATION
(ADDRESS) 201 W. CENTER COURT
(ADDRESS) SCHALMBURG, IL 60196-1096
ENERGY SUPPLY - CONTACT: TIM COSLET
PHONE: 815-724-5010
COMPANY: COMED - JOLIET

THE TRAFFIC SIGNAL CONTROL EQUIPMENT FOR THIS PROJECT SHALL BE "ECONOLITE" TO MATCH THE EXISTING ADJACENT SYSTEM.

FILE NAME =	USER NAME = gwhitten	DESIGNED - JRD	REVISED -
60W21-088-US52McDonough St@IL53Chicago St.dgn		DRAWN - GW3	REVISED -
		CHECKED - KLB	REVISED -
60W21-090	PLOT DATE = 3/28/2013	DATE - 03-28-13	REVISED -

STATE OF ILLINOIS
DEPARTMENT OF TRANSPORTATION

SCHEDULE OF QUANTITIES, CABLE PLAN & PHASE DESIGNATION DIAGRAM
US 6 - US 52 (McDONOUGH ST) AT IL 53 (CHICAGO ST)

SCALE: SHEET OF SHEETS STA. TO STA.

F.A. RTE.	SECTION	COUNTY	TOTAL SHEETS	SHEET NO.
VAR	2013-003-I	WILL	89	88
CONTRACT NO. 60W21				
ILLINOIS FED. AID PROJECT				

SCHEDULE OF QUANTITIES
U. S. 6 (CHANNAHON RD) AT McCLINTOCK ROAD

NO.	QUANT.	UNIT	DESCRIPTION
1.	1	EACH	MAINTENANCE OF EXISTING TRAFFIC SIGNAL INSTALLATION
2.	1	EACH	MODIFY EXISTING CONTROLLER CABINET
3.	1	EACH	UNINTERRUPTABLE POWER SUPPLY, SPECIAL

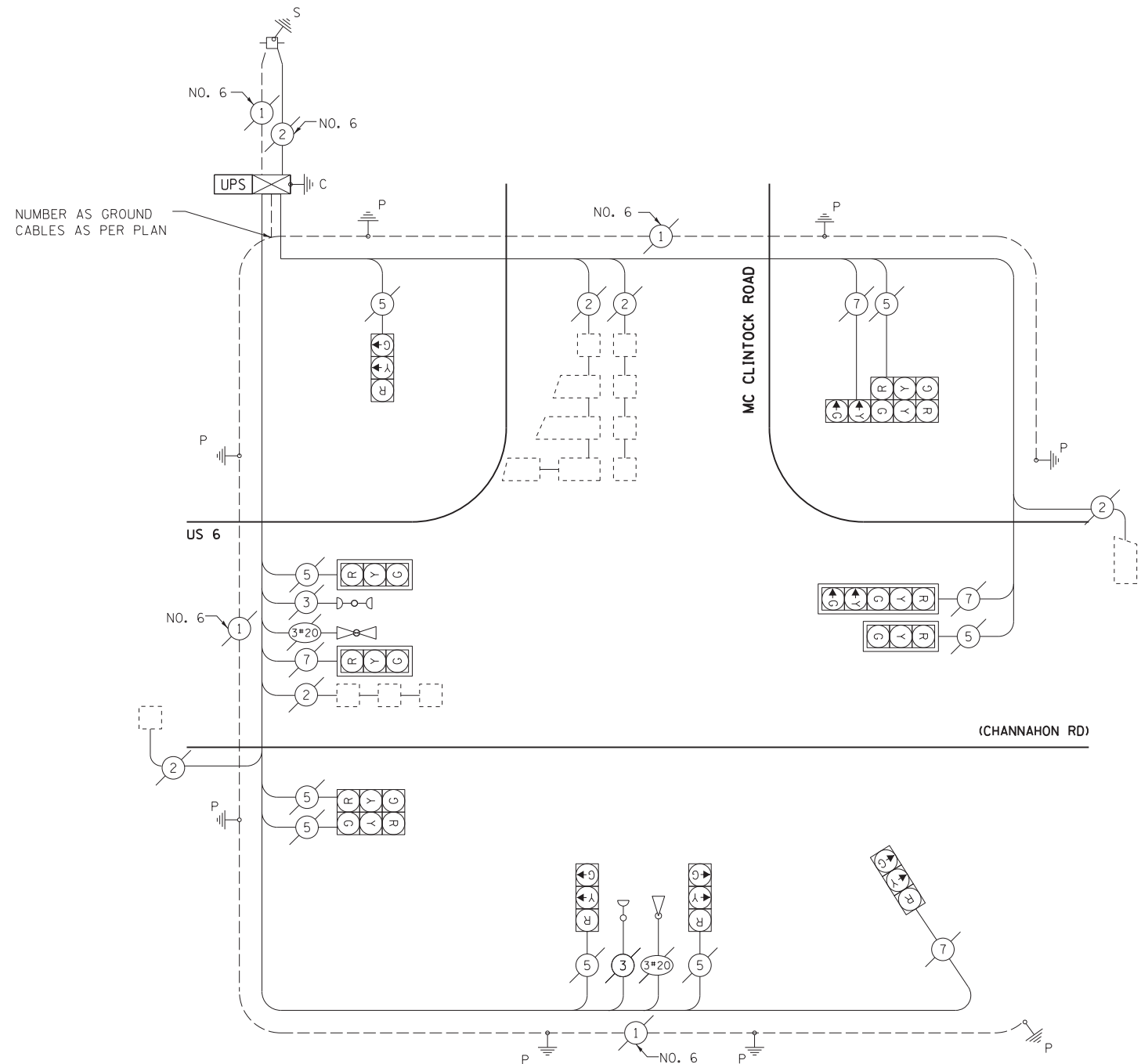

I.D.O.T. TRAFFIC SIGNAL INSTALLATION ELECTRICAL SERVICE REQUIREMENTS				TOTAL WATTAGE
TYPE	NO. OF LAMPS	WATTAGE INCAND. LED	% OPERATION	
SIGNAL (RED)	12	17	0.50	102.0
(YELLOW)	12	25	0.25	75.0
(GREEN)	12	15	0.25	45.0
ARROW	4	12	0.10	4.8
PED. SIGNAL	-	25	1.00	
CONTROLLER	1	100	1.00	100.0
ILLUM. SIGN	-	25	0.05	
VIDEO SYSTEM	-	150	1.00	
FLASHER			0.50	
ENERGY COSTS TO:				TOTAL = 326.8
ILLINOIS DEPARTMENT OF TRANSPORTATION DIVISION OF HIGHWAY/DISTRICT 1 201 WEST CENTER COURT/SCHAUMBURG, ILLINOIS 60196-1096 ENERGY SUPPLY: CONTACT: LARRY WOODLE PHONE: 8115-724-5674 COMPANY: COM ED				

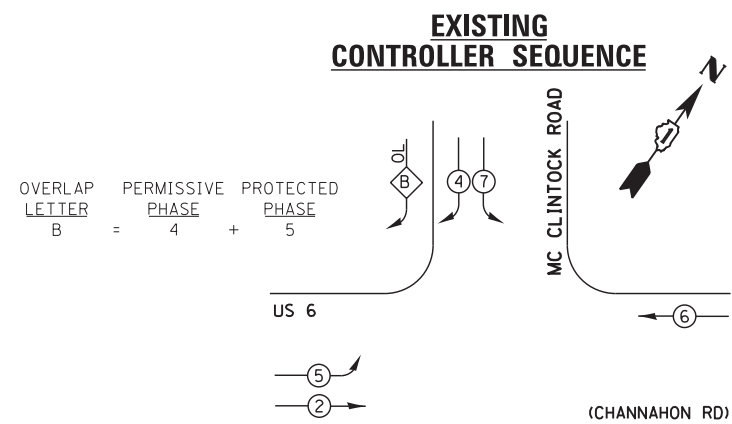

EXISTING PHASE DESIGNATION DIAGRAM

LEGEND:

- ◻ SINGLE ENTRY PHASE
- ◉ DUAL ENTRY PHASE
- ◉ PEDESTRIAN PHASE
- * NUMBER REFERS TO ASSOCIATED PHASE
- ◻ OL OVERLAP

CABLE PLAN

EXISTING EMERGENCY VEHICLE PREEMPTION SEQUENCE

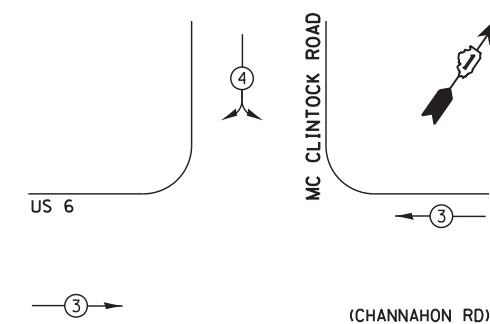

EXISTING EMERGENCY VEHICLE PREEMPTORS		
EMERGENCY VEHICLE PREEMPTOR	3	4
MOVEMENT	↔	↗

FILE NAME = 60W21-089-US6 at McClintock Rd.dgn	USER NAME = gwhitten	DESIGNED - JRD	REVISED -
		DRAWN - GW3	REVISED -
		CHECKED - KLB	REVISED -
		DATE - 03-28-13	REVISED -

STATE OF ILLINOIS
DEPARTMENT OF TRANSPORTATION

SCHEDULE OF QUANTITIES, CABLE PLAN, PHASE DESIGNATION DIAGRAM
AND EMERGENCY VEHICLE PREEMPTION SEQUENCE
US 6 AT McCLINTOCK ROAD

SCALE: NTS SHEET OF SHEETS STA. TO STA.

F.A. RTE.	SECTION	COUNTY	TOTAL SHEETS	SHEET NO.
VAR	2013-003-I	WILL	89	89
CONTRACT NO. 60W21				
ILLINOIS FED. AID PROJECT				