F.A. RTE.	SECTION	COUNTY	TOTAL SHEETS	SHEET NO.
VAR.	2013-004-I	WILL	58	1
	ILLINOIS	CONTRACT NO. 60W22		

STATE OF ILLINOIS
DEPARTMENT OF TRANSPORTATION
DIVISION OF HIGHWAYS

FOR INDEX OF SHEETS, SEE SHEET NO. 2

PROPOSED
HIGHWAY PLANS

VARIOUS LOCATIONS IN WILL COUNTY
LIGHT EMITTING DIODE (LED) INSTALLATION
SECTION 2013–004–I
WILL COUNTY
D–91–217–13

D–91–217–13

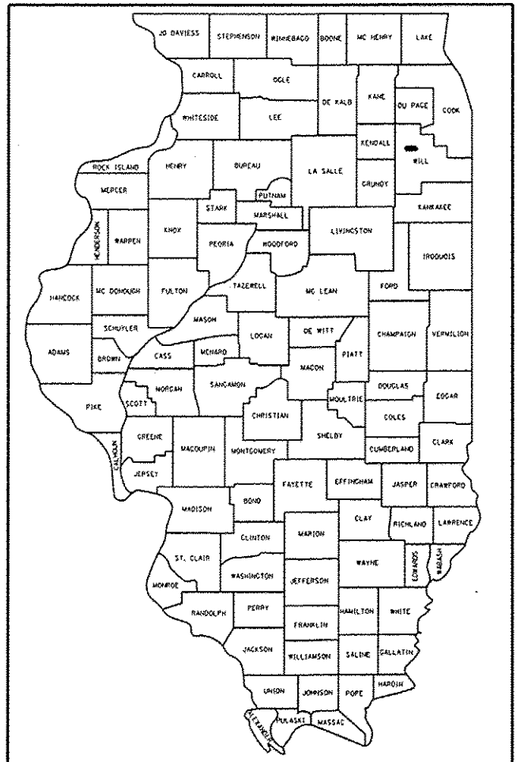

LOCATION OF SECTION INDICATED THUS:– –▬–

HIGHWAY STANDARDS

701006-03	OFF-ROAD OPERATIONS 2L, 2W, 15' (4.5 m) TO 24" (600 mm) FROM PAVEMENT EDGE
701101-02	OFF-ROAD OPERATIONS MULITLANE, 15' (4.5 m) TO 24" (600 mm) FROM PAVEMENT EDGE
701701-08	URBAN LANE CLOSURE MULTILANE INTERSECTION
701901-02	TRAFFIC CONTROL DEVICES
720001-01	SIGN PANEL MOUNTING DETAIL
720006-03	SIGN PANEL ERECTION DETAILS
857001-01	STANDARD PHASE DESIGNATION DIAGRAMS AND PHASE SEQUENCES
862001-01	UNITERRUPTABLE POWER SUPPLY (UPS)
880006-01	TRAFFIC SIGNAL MOUNTING DETAILS

N

WILL COUNTY
LOCATION MAP
SEE SHEET NO.3

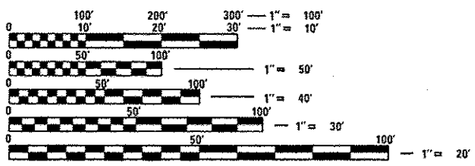

FULL SIZE PLANS HAVE BEEN PREPARED USING STANDARD ENGINEERING SCALES. REDUCED SIZED PLANS WILL NOT CONFORM TO STANDARD SCALES. IN MAKING MEASUREMENTS ON REDUCED PLANS, THE ABOVE SCALES MAY BE USED.

J.U.L.I.E.
JOINT UTILITY LOCATION INFORMATION FOR EXCAVATION
1–800–892–0123
OR 811

STATE OF ILLINOIS
DEPARTMENT OF TRANSPORTATION
DIVISION OF HIGHWAYS

SUBMITTED March 29 20 13
John Baltrunas
DEPUTY DIRECTOR OF HIGHWAYS, REGION ENGINEER

May 10 20 13
John D. Baranzelli, P.E. for
acting ENGINEER OF DESIGN AND ENVIRONMENT

May 10 20 13
Omer Osman, P.E. for
DIRECTOR OF HIGHWAYS, CHIEF ENGINEER

PROJECT ENGINEER: ISIS ROSADO
PROJECT MANAGER: SUDUD MAHMOUD (847) 708–4420

CONTRACT NO. 60W22

PRINTED BY THE AUTHORITY OF THE STATE OF ILLINOIS