

STATE OF ILLINOIS
DEPARTMENT OF TRANSPORTATION
DIVISION OF HIGHWAYS

F.A. RTE.	SECTION	COUNTY	TOTAL SHEETS	SHEET NO.
VAR.	2013-004-1	WILL	58	1
		ILLINOIS	CONTRACT NO. 60W22	

FOR INDEX OF SHEETS, SEE SHEET NO. 2

**PROPOSED
HIGHWAY PLANS**

VARIOUS LOCATIONS IN WILL COUNTY
LIGHT EMITTING DIODE (LED) INSTALLATION
SECTION 2013-004-1
WILL COUNTY
D-91-217-13

HIGHWAY STANDARDS

- 701006-03 OFF-ROAD OPERATIONS 2L, 2W, 15' (4.5 m) TO 24" (600 mm) FROM PAVEMENT EDGE
- 701101-02 OFF-ROAD OPERATIONS MULTILANE, 15' (4.5 m) TO 24" (600 mm) FROM PAVEMENT EDGE
- 701701-08 URBAN LANE CLOSURE MULTILANE INTERSECTION
- 701901-02 TRAFFIC CONTROL DEVICES
- 720001-01 SIGN PANEL MOUNTING DETAIL
- 720006-03 SIGN PANEL ERECTION DETAILS
- 857001-01 STANDARD PHASE DESIGNATION DIAGRAMS AND PHASE SEQUENCES
- 862001-01 UNINTERRUPTABLE POWER SUPPLY (UPS)
- 880006-01 TRAFFIC SIGNAL MOUNTING DETAILS

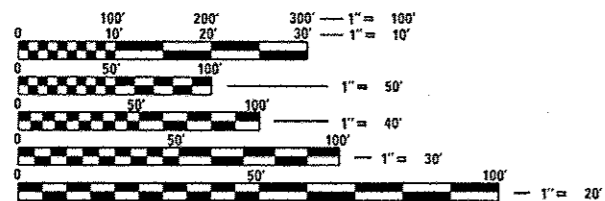

FULL SIZE PLANS HAVE BEEN PREPARED USING STANDARD ENGINEERING SCALES. REDUCED SIZED PLANS WILL NOT CONFORM TO STANDARD SCALES. IN MAKING MEASUREMENTS ON REDUCED PLANS, THE ABOVE SCALES MAY BE USED.

J.U.L.I.E.
JOINT UTILITY LOCATION INFORMATION FOR EXCAVATION
1-800-892-0123
OR 811

PROJECT ENGINEER: ISIS ROSADO
PROJECT MANAGER: SUDUD MAHMOUD (847) 708-4420

CONTRACT NO. 60W22

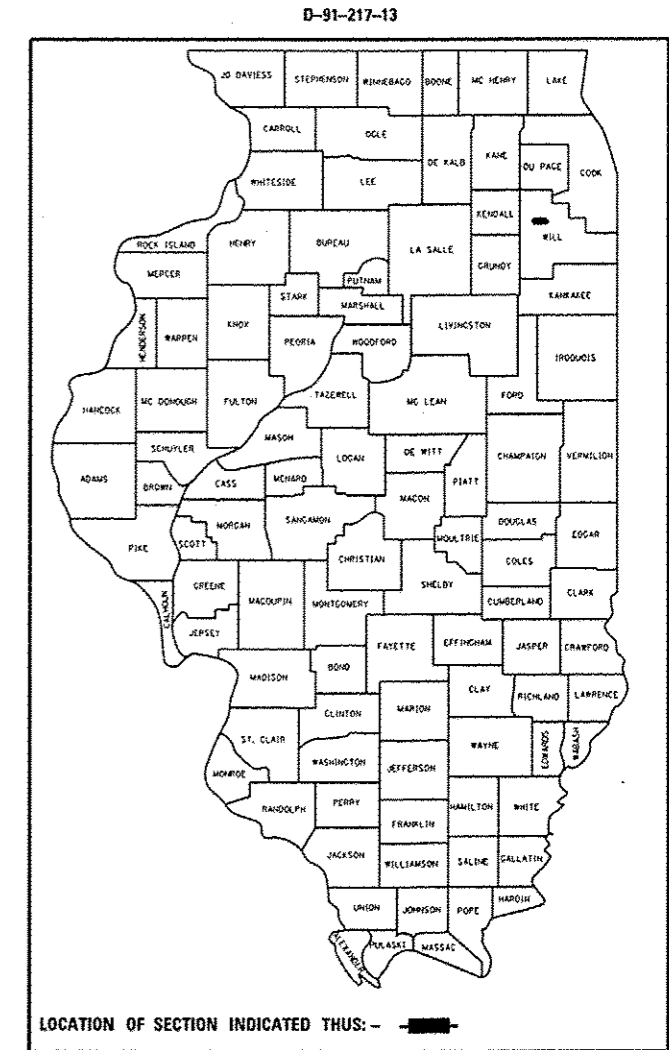
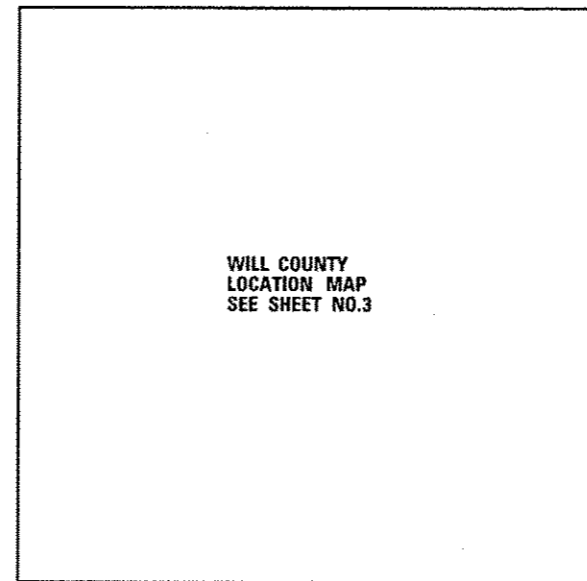

LOCATION OF SECTION INDICATED THUS: - [black rectangle] -

STATE OF ILLINOIS
DEPARTMENT OF TRANSPORTATION
DIVISION OF HIGHWAYS

SUBMITTED March 29 2013

John F. [Signature]
DEPUTY DIRECTOR OF HIGHWAYS, REGION ENGINEER

May 10 2013
John D. Baranzelli P.E.
ENGINEER OF DESIGN AND ENVIRONMENT

May 10 2013
Omer Osman P.E.
DIRECTOR OF HIGHWAYS, CHIEF ENGINEER

**PRINTED BY THE AUTHORITY
OF THE STATE OF ILLINOIS**

INDEX OF SHEETS

- 1 COVER SHEET
- 2 INDEX OF SHEETS
- 3-4 LOCATION MAP
- 5-8 SUMMARY OF QUANTITIES
- 9-14 DISTRICT 1 STANDARD TRAFFIC SIGNAL DESIGN DETAILS

TRAFFIC SIGNAL PLANS

PAGE*	TS*	INTERSECTION NAME
15	7505	IL ROUTE 1 (DIXIE HIGHWAY) AND INDIANA AVENUE
16	7503	IL ROUTE 1 (DIXIE HIGHWAY) AND CHURCH ROAD
17	4290	US ROUTE 30 (PLAINFIELD RD.) AT LARKIN AVE.
18	7420	IL ROUTE 7 (THEODORE ST.) AT US ROUTE 30 (PLAINFIELD RD.)
19	4295	IL ROUTE 7 (THEODORE ST.) AT IL ROUTE 7 (LARKIN AVE.)
20	4730	IL ROUTE 7 (LARKIN AVE.) AT HILLCREST S.C.
21	7535	IL ROUTE 7 (THEODORE ST.) AT ARBOR LANE
22	20561	IL ROUTE 53 AT CATON FARM ROAD
23	7430	US ROUTE 30 (PLAINFIELD RD.) AT CATON FARM ROAD
24	924	IL ROUTE 1 (DIXIE HIGHWAY) AT CRETE-MONEE RD.
25	7412	US ROUTE 45 AT LARAWAY ROAD
26	7609	IL ROUTE 171 (ARCHER AVENUE) AT I-355 NORTHBOUND RAMP
27	7608	IL ROUTE 171 (ARCHER AVENUE) AT I-355 SOUTHBOUND RAMP
28	7526	IL ROUTE 7 (159TH STREET) AT FARREL ROAD
29	7529	IL ROUTE 7 (159TH STREET) AT ADELMAN DRIVE
30	7521	IL ROUTE 7 (9TH STREET) AT 7TH STREET
31	7523	IL ROUTE 7 (9TH STREET) AT HAMILTON STREET
32	7522	IL ROUTE 7 (9TH STREET) AT MADISON STREET
33	7545	IL ROUTE 53 AT DIVISION STREET
34	7524	IL ROUTE 7 (9TH STREET) AT LOCH LANE
35	21895	IL ROUTE 59 AT 95TH STREET
36	21893	IL ROUTE 59 AT CANTORE ROAD
37	21465	IL ROUTE 59 AT 103RD STREET
38	21860	IL ROUTE 59 AT 111TH STREET
39	7432	US ROUTE 6 AT I355 EAST RAMP (B & D)
40	7437	US ROUTE 30 AT PRAIRIE ROAD
41	7433	US ROUTE 6 AT CEDAR ROAD
42	7585	US ROUTE 30 / IL ROUTE 59 AT IL ROUTE 126
43	7588	US ROUTE 30 / IL ROUTE 59 AT US ROUTE 30 /143RD STREET
44	7586	US ROUTE 30 / IL ROUTE 59 AT PLAINFIELD-NAPERVILLE ROAD
45	21864	IL ROUTE 59 AT 135TH STREET
46	7587	IL ROUTE 59 AT MEIJER ACCESS
47	20972	US ROUTE 30 AT 135TH STREET
48	21863	IL ROUTE 59 AT 119TH STREET
49	21862	IL ROUTE 59 AT 127TH STREET
50	7532	IL ROUTE 7 (LARKIN AVE.) AT MEADOW AVE. / FRONTAGE ROAD
51	7530	IL ROUTE 7 (LARKIN AVE.) AT MOEN AVENUE
52	20600	US ROUTE 6 AT BRANDON ROAD
53	7405	IL ROUTE 7 (LARKIN AVE.) AT US ROUTE 6
54	9130	IL ROUTE 53 (INDEPENDENCE BLVD) AT TAYLOR ROAD
55	7567	JOLIET ROAD AT BLUFF ROAD
56	7550	IL 50 (CICERO AVE.) AT GOVERNOR HIGHWAY
57	21861	IL ROUTE 59 AT ROYAL WORLINGTON DRIVE
58	21393	US ROUTE 30 AT 111TH STREET

GENERAL NOTES:

1. CONTRACTOR SHALL REPLACE BROKEN MOUNTING BRACKETS AT ALL RETROFIT SIGNAL HEAD INTERSECTIONS OR AS DIRECTED BY THE ENGINEER. THE COST OF THIS WORK SHALL BE INCLUDED IN THE CORRESPONDING SIGNAL HEAD, LED, RETROFIT PAY ITEM OF THE TYPE AND NUMBER OF SIGNAL HEADS, FACES, AND SECTIONS AS SPECIFIED IN THE PLANS.
2. CONTRACTOR SHALL RELOCATE EXISTING SIGN PANELS FROM PAINTED POSTS THAT ARE INDICATED FOR REPLACEMENT TO A NEW POSTS AS SHOWN ON THE PLANS OR AS DIRECTED BY THE ENGINEER. THE COST OF REMOVAL, RELOCATION AND ANY NEW MOUNTING HARDWARE NECESSARY TO COMPLETE THIS WORK SHALL BE INCLUDED IN THE TRAFFIC SIGNAL POST, GALVANIZED STEEL PAY ITEM OF THE LENGTH AS SPECIFIED IN THE PLANS.
3. DUE TO THE PRESENCE OF A RED LIGHT RUNNING (RLR) CAMERA FOR THE BELOW LISTED LOCATIONS, CONTRACTOR SHALL NOTIFY THE VILLAGE AND RLR CAMERA COMPANY PRIOR TO THE START OF CONSTRUCTION. THE VILLAGE OR THE RLR CAMERA COMPANY SHALL MAKE THE CAMERA INOPERATIVE FOR THE TIME OF CONSTRUCTION. ANY RLR CAMERA EQUIPMENT THAT IS IN CONFLICT WITH THE PROPOSED CONSTRUCTION SHALL BE REMOVED BY ITS RESPECTIVE OWNERS PRIOR TO THE START OF CONSTRUCTION.

RLR CAMERA LOCATION:
21864 - IL ROUTE 59 AT 135TH STREET AT PLAINFIELD.

VILLAGE OF PLAINFIELD 24401 WEST LOCKPORT STREET PLAINFIELD, IL 60544 815-436-7093	LASERCRAFT 1450 OAKBROOK DRIVE, SUITE 900 NORCROSS, GA 30093 770-409-1391
---	--

RLR CAMERA LOCATION:
7524 - IL ROUTE 7 (159TH STREET) AT READ ST/LOCH LANE.

VILLAGE OF LOCKPORT 222 EAST NINTH STREET LOCKPORT, IL 60441 815-838-0990	REDSPEED ILLINOIS 400 EISENHOWER LANE NORTH LOMBARD, IL 60148 630-317-5700
--	---

RLR CAMERA LOCATION:
7530 - IL ROUTE 7 (LARKIN AVE.) AT MOEN AVENUE.

VILLAGE OF ROCKDALE 79 MOEN AVENUE ROCKDALE, IL 60436 815-725-8937	REDSPEED ILLINOIS 400 EISENHOWER LANE NORTH LOMBARD, IL 60148 630-317-5700
---	---

4. IT SHALL BE THE CONTRACTOR'S RESPONSIBILITY TO VERIFY EXISTING BOLT PATTERN ON EXISTING FOUNDATIONS THAT ARE SPECIFIED TO BE RE-USED.

5. ANY ADDITIONAL CABLE LENGTHS NECESSARY FOR THE PROPER INSTALLATION OF AN UNINTERRUPTABLE POWER SUPPLY, GROUND MOUNTED DUE TO THE LARGER DISTANCE AWAY FROM THE CONTROLLER CABINET SHALL NOT BE PAID FOR SEPARATELY, BUT SHALL BE INCLUDED IN THE UNINTERRUPTABLE POWER SUPPLY, GROUND MOUNTED PAY ITEM.

6. IT SHALL BE THE CONTRACTOR'S RESPONSIBILITY TO VERIFY ALL DIMENSIONS AND CONDITIONS EXISTING IN THE FIELD PRIOR TO ORDERING MATERIALS AND BEGINNING CONSTRUCTION. THIS SHALL INCLUDE LOCATING THE MAST ARM FOUNDATIONS AND VERIFYING THE MAST ARM LENGTHS.

7. THE EXACT LOCATION OF ALL UTILITIES SHALL BE FIELD VERIFIED BY THE CONTRACTOR BEFORE ORDERING ANY MATERIALS AND STARTING ANY WORK. FOR LOCATIONS OF UTILITIES, LOCALLY OWNED EQUIPMENT, LEASED ENFORCEMENT CAMERA SYSTEM FACILITIES AND IDOT UNDERGROUND FACILITIES, CONTACT THE LOCAL COUNTIES, MUNICIPALITIES AND IDOT FOR LOCATES. THE CONTRACTOR SHALL CALL "JULIE" AT (800) 892-0123 OR 811, IN THE CITY OF CHICAGO CONTACT DIGGER AT (312) 744-7000 FOR FIELD LOCATIONS OF BURIED UTILITIES (48 HOURS NOTIFICATION REQUIRED).

8. THE CONTRACTOR SHALL COORDINATE CONSTRUCTION ACTIVITIES WITH UTILITY COMPANIES, LOCAL GOVERNMENT AGENCIES AND IDOT.

9. AT THE LOCATIONS ON THE PLANS WHERE TRAFFIC SIGNAL POST REMOVAL AND NEW TRAFFIC SIGNAL POST INSTALLATIONS ARE SPECIFIED, THE CONTRACTOR SHALL INSPECT THE EXISTING FOUNDATIONS. PRIOR TO REMOVING THE EXISTING TRAFFIC SIGNAL POST TO BE REPLACED, THE CONTRACTOR SHALL VERIFY THAT THE EXISTING CONDITION OF THE ANCHOR BOLT IS ACCEPTABLE. IF THE EXISTING ANCHOR IS NOT ACCEPTABLE, THE EXISTING TRAFFIC SIGNAL POST SHALL REMAIN IN PLACE AND NOT BE REMOVED AFTER THE CONTRACTOR HAS VERIFIED THE CONDITION OF ANCHOR BOLT WITH THE ENGINEER, THE CONTRACTOR SHALL BE PAID FOR THE NUMBER OF TRAFFIC SIGNAL POST INSTALLED AND NO OTHER COMPENSATION WILL BE PROVIDED.

10. AT THE LOCATIONS ON THE PLANS WHERE UNINTERRUPTIBLE POWER SUPPLY, GROUND MOUNTED ARE SPECIFIED, THE UPS SHALL BE INSTALLED ON A SEPARATE FOUNDATION NEXT TO THE EXISTING CONTROLLER CABINET (TYPE III) OR AS DIRECTED BY THE ENGINEER. THIS WORK SHALL BE INCLUDED IN THE PAY ITEM "UNINTERRUPTIBLE POWER SUPPLY, GROUND MOUNTED" AND NO OTHER COMPENSATION WILL BE PROVIDED.

11. THE CONTRACTOR SHALL CONTACT THE TRAFFIC CONTROL SUPERVISOR AT (847) 705-4470 72 HOURS IN ADVANCE OF THE BEGINNING WORK.

12. RESTORATION OF THE TRAFFIC SIGNAL WORK AREA SHALL BE INCLUDED IN THE RELATED PAY ITEM SUCH AS FOUNDATION, CONDUIT, HANDHOLE, ETC., AND NO EXTRA COMPENSATION SHALL BE ALLOWED. ALL ROADWAY SURFACES SUCH AS SHOULDERS, MEDIAN, SIDEWALKS, PAVEMENT, ETC. SHALL BE REPLACED IN KIND. ALL DAMAGE TO MOWED LAWNS SHALL BE REPLACED WITH AN APPROVED SOO, AND ALL DAMAGE TO UNMOWED FIELDS SHALL BE SEEDING IN ACCORDANCE WITH STANDARD SPECIFICATIONS 252 AND 250 RESPECTIVELY.

FILE NAME *	USER NAME *	DESIGNED -	REVISED -	STATE OF ILLINOIS DEPARTMENT OF TRANSPORTATION	F.A. RTE.	SECTION	COUNTY	TOTAL SHEETS	SHEET NO.
c:\pwork\dot1\rosadovazquez\0336	780121713-snt-TS.dgn	DRAWN -	REVISED -		VAR	2013-004-1		58	2
	PLOT SCALE : 40,0000 / in.	CHECKED -	REVISED -		CONTRACT NO. 60W22				
MODELNAME	PLOT DATE : 3/29/2013	DATE -	REVISED -		SCALE:	SHEET	OF	SHEETS	STA.
ILLINOIS FED. AID PROJECT									

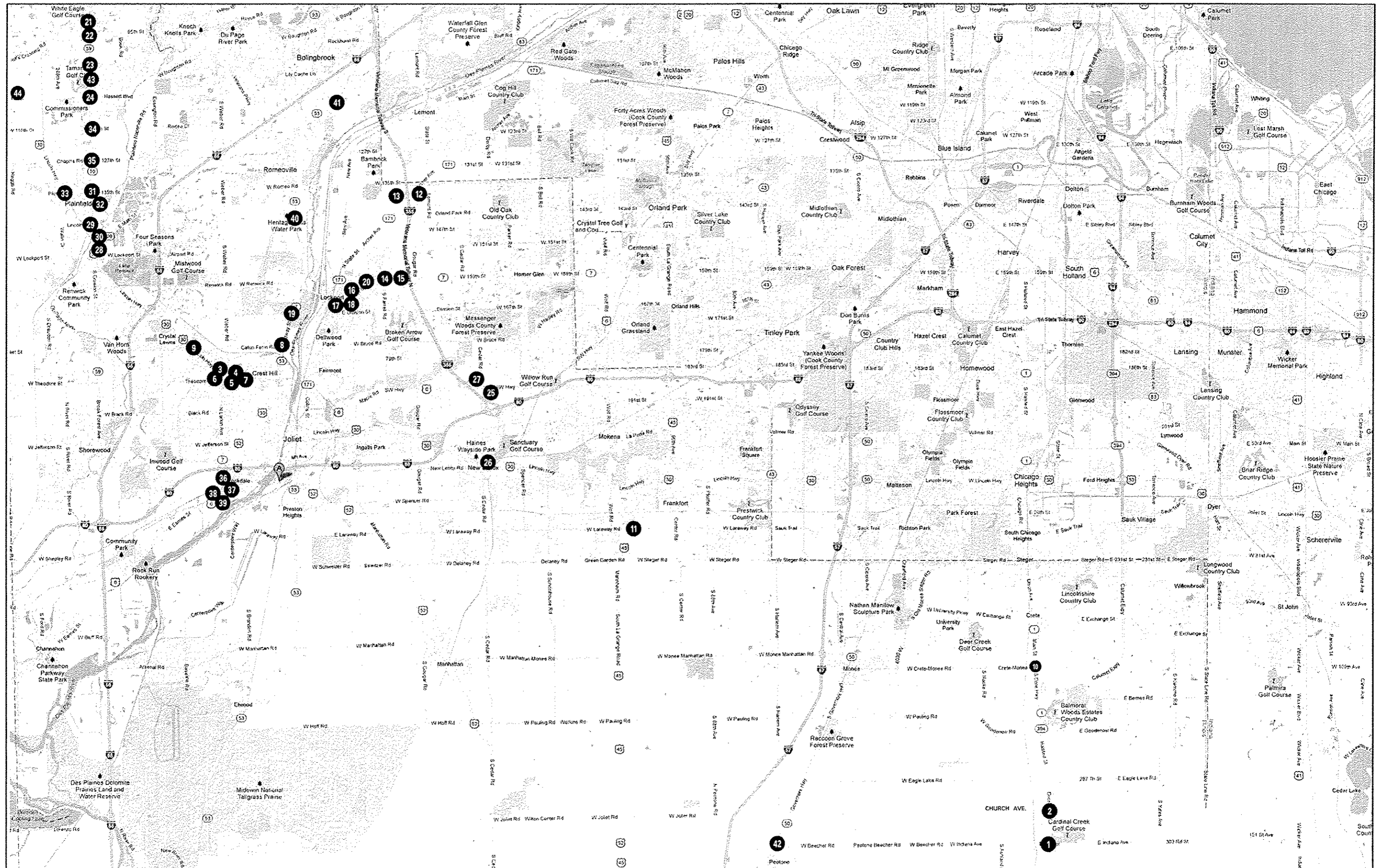

FILE NAME c:\pwwork\pwwork\rosado\rosado\ziny\49335	USER NAME rosado\rosado\ziny	DESIGNED - DRAWN - CHECKED - DATE -	REVISED - REVISED - REVISED - REVISED -	STATE OF ILLINOIS DEPARTMENT OF TRANSPORTATION	LOCATION MAP				F.A. RTE. VAR	SECTION 2013-001-1	COUNTY WILL	TOTAL SHEETS 58	SHEET NO. 3
MODEL NAME	PLOT SCALE PLOT DATE : 3/29/2013				SCALE:	SHEET	OF	SHEETS	S.T.A.	TO STA.	ILLINOIS FED. AID PROJECT CONTRACT NO. 60W22		

TRAFFIC SIGNAL PLANS

NO.	TS#	MUNICIPALITY	INTERSECTION
1.	7505	BEECHER	IL ROUTE 1 (DIXIE HIGHWAY) AND INDIANA AVENUE
2.	7503	BEECHER	IL ROUTE 1 (DIXIE HIGHWAY) AND CHURCH ROAD
3.	4290	CREST HILL	US ROUTE 30 (PLAINFIELD RD.) AT LARKIN AVE.
4.	7420	CREST HILL	IL ROUTE 7 (THEODORE ST.) AT US ROUTE 30 (PLAINFIELD RD.)
5.	4295	CREST HILL	IL ROUTE 7 (THEODORE ST.) AT IL ROUTE 7 (LARKIN AVE.)
6.	4730	CREST HILL	IL ROUTE 7 (LARKIN AVE.) AT HILLCREST S.C.
7.	7535	CREST HILL	IL ROUTE 7 (THEODORE ST.) AT ARBOR LANE
8.	20561	CREST HILL	IL ROUTE 53 AT CATON FARM ROAD
9.	7430	CREST HILL	US ROUTE 30 (PLAINFIELD RD.) AT CATON FARM ROAD
10.	924	CRETE	IL ROUTE 1 (DIXIE HIGHWAY) AT CRETE-MONEE RD.
11.	7412	FRANKFORT	US ROUTE 45 AT LARAWAY ROAD
12.	7609	LOCKPORT	IL ROUTE 171 (ARCHER AVENUE) AT I-355 NORTHBOUND RAMP
13.	7608	LOCKPORT	IL ROUTE 171 (ARCHER AVENUE) AT I-355 SOUTHBOUND RAMP
14.	7526	LOCKPORT	IL ROUTE 7 (159TH STREET) AT FARREL ROAD
15.	7529	LOCKPORT	IL ROUTE 7 (159TH STREET) AT ADELMAN DRIVE
16.	7521	LOCKPORT	IL ROUTE 7 (9TH STREET) AT 7TH STREET
17.	7523	LOCKPORT	IL ROUTE 7 (9TH STREET) AT HAMILTON STREET
18.	7522	LOCKPORT	IL ROUTE 7 (9TH STREET) AT MADISON STREET
19.	7545	<i>CREST HILL</i>	IL ROUTE 53 AT DIVISION STREET
20.	7524	LOCKPORT	IL ROUTE 7 (9TH STREET) AT LOCH LANE
21.	21895	NAPERVILLE	IL ROUTE 59 AT 95TH STREET
22.	21893	NAPERVILLE	IL ROUTE 59 AT CANTORE ROAD
23.	21465	NAPERVILLE	IL ROUTE 59 AT 103RD STREET
24.	21860	NAPERVILLE	IL ROUTE 59 AT 111TH STREET
25.	7432	NEW LENOX	US ROUTE 6 AT 1355 EAST RAMP (B & D)
26.	7437	NEW LENOX	US ROUTE 30 AT PRAIRIE ROAD
27.	7433	NEW LENOX	US ROUTE 6 AT CEDAR ROAD
28.	7585	PLAINFIELD	US ROUTE 30 / IL ROUTE 59 AT IL ROUTE 126
29.	7588	PLAINFIELD	US ROUTE 30 / IL ROUTE 59 AT US ROUTE 30 / 143RD STREET
30.	7586	PLAINFIELD	US ROUTE 30 / IL ROUTE 59 AT PLAINFIELD-NAPERVILLE ROAD
31.	21864	PLAINFIELD	IL ROUTE 59 AT 135TH STREET
32.	7587	PLAINFIELD	IL ROUTE 59 AT MEIJER ACCESS
33.	20972	PLAINFIELD	US ROUTE 30 AT 135TH STREET
34.	21863	PLAINFIELD/WEATLAND TWP	IL ROUTE 59 AT 119TH STREET
35.	21862	PLAINFIELD/WEATLAND TWP	IL ROUTE 59 AT 127TH STREET
36.	7532	ROCKDALE	IL ROUTE 7 (LARKING AVE.) AT MEADOW AVE. / FRONTAGE ROAD
37.	7530	ROCKDALE	IL ROUTE 7 (LARKING AVE.) AT MOEN AVENUE
38.	20600	ROCKDALE	US ROUTE 6 AT BRANDON ROAD
39.	7405	ROCKDALE/JOLIET	IL ROUTE 7 (LARKIN AVE.) AT US ROUTE 6
40.	9130	ROMEDEVILLE	IL ROUTE 53 (INDEPENDENCE BLVD) AT TAYLOR ROAD
41.	7567	ROMEDEVILLE	JOLIET ROAD AT BLUFF ROAD
42.	7550	UNIVERSITY PARK	IL 50 (CICERO AVE.) AT GOVERNOR HIGHWAY
43.	21861	WHEATLAND TWP	IL ROUTE 59 AT ROYAL WORLINGTON DRIVE
44.	21393	WHEATLAND TWP	US ROUTE 30 AT 111TH STREET

FILE NAME *	USER NAME * rosado@azqz21y	DESIGNED -	REVISED -	STATE OF ILLINOIS DEPARTMENT OF TRANSPORTATION	LOCATION MAP INTERSECTION NUMBERS				F.A. RTE.	SECTION	COUNTY	TOTAL SHEETS	SHEET NO.	
c:\work\k\p\dot\rosado\azqz21y\0335	78\0121713\st-15.dgn	DRAWN -	REVISED -		SCALE:	SHEET	OF	SHEETS	STA.	TO STA.	ILLINOIS	FED. AID PROJECT	58	4
#MODELNAME*	PLOT SCALE * 48.0000 / in.	CHECKED -	REVISED -								WILL	CONTRACT NO. 60W22		
	PLOT DATE * 3/28/2013	DATE -	REVISED -											

Rev.

SUMMARY OF QUANTITIES HEADING LEGEND

FUNDING PARTICIPATION

NO.	COLUMN NUMBER	TS#	MUNICIPALITY	INTERSECTION	STATE	WILL COUNTY	BEECHER	CREST HILL	CRETE TWP	LOCKPORT	LOCKPORT TWP	NAPERVILLE	NEW LENOX	PLAINFIELD	ROCKDALE	ROMEDEVILLE	WHEATLAND TWP	TOTAL
1.	8	7505	BEECHER	IL ROUTE 1 (DIXIE HIGHWAY) AND INDIANA AVENUE	95%	5%												100%
2.	11	7503	BEECHER	IL ROUTE 1 (DIXIE HIGHWAY) AND CHURCH ROAD	95%		5%											100%
3.	1	4290	CREST HILL	US ROUTE 30 (PLAINFIELD RD.) AT LARKIN AVE.	100%													100%
4.	1	7420	CREST HILL	IL ROUTE 7 (THEODORE ST.) AT US ROUTE 30 (PLAINFIELD RD.)	100%													100%
5.	2	4295	CREST HILL	IL ROUTE 7 (THEODORE ST.) AT IL ROUTE 7 (LARKIN AVE.)	97.5%			2.5%										100%
6.	12	4730	CREST HILL	IL ROUTE 7 (LARKIN AVE.) AT HILLCREST S.C.	95%			5%										100%
7.	5	7535	CREST HILL	IL ROUTE 7 (THEODORE ST.) AT ARBOR LANE	96.7%			3.3%										100%
8.	5	20561	CREST HILL	IL ROUTE 53 AT CATON FARM ROAD	96.7%			3.3%										100%
9.	5	7430	CREST HILL	US ROUTE 30 (PLAINFIELD RD.) AT CATON FARM ROAD	96.7%			3.3%										100%
10.	9	924	CRETE	IL ROUTE 1 (DIXIE HIGHWAY) AT CRETE-MONEE RD.	95%	2.5%			2.5%									100%
11.	8	7412	FRANKFORT	US ROUTE 45 AT LARAWAY ROAD	95%	5%												100%
12.	1	7609	LOCKPORT	IL ROUTE 171 (ARCHER AVENUE) AT I-355 NORTHBOUND RAMP	100%													100%
13.	1	7608	LOCKPORT	IL ROUTE 171 (ARCHER AVENUE) AT I-355 SOUTHBOUND RAMP	100%													100%
14.	13	7526	LOCKPORT	IL ROUTE 7 (159TH STREET) AT FARREL ROAD	95%					5%								100%
15.	13	7529	LOCKPORT	IL ROUTE 7 (159TH STREET) AT ADELMAN DRIVE	95%					5%								100%
16.	13	7521	LOCKPORT	IL ROUTE 7 (9TH STREET) AT 7TH STREET	95%					5%								100%
17.	13	7523	LOCKPORT	IL ROUTE 7 (9TH STREET) AT HAMILTON STREET	95%					5%								100%
18.	13	7522	LOCKPORT	IL ROUTE 7 (9TH STREET) AT MADISON STREET	95%					5%								100%
19.	2	7545	CREST HILL	IL ROUTE 53 AT DIVISION STREET	97.5%			2.5%		2.5%								100%
20.	13	7524	LOCKPORT	IL ROUTE 7 (9TH STREET) AT LOCH LANE	95%					5%	2.5%							100%
21.	14	21895	NAPERVILLE	IL ROUTE 59 AT 95TH STREET	95%							5%						100%
22.	14	21893	NAPERVILLE	IL ROUTE 59 AT CANTORE ROAD	95%							5%						100%
23.	14	21465	NAPERVILLE	IL ROUTE 59 AT 103RD STREET	95%							5%						100%
24.	23	21860	NAPERVILLE	IL ROUTE 59 AT 111TH STREET	95%	2.5%						2.5%						100%
25.	1	7432	NEW LENOX	US ROUTE 6 AT 1355 EAST RAMP (B & D)	100%													100%
26.	15	7437	NEW LENOX	US ROUTE 30 AT PRAIRIE ROAD	95%								5%					100%
27.	15	7433	NEW LENOX	US ROUTE 6 AT CEDAR ROAD	95%								5%					100%
28.	1	7585	PLAINFIELD	US ROUTE 30 / IL ROUTE 59 AT IL ROUTE 126	100%													100%
29.	1	7588	PLAINFIELD	US ROUTE 30 / IL ROUTE 59 AT US ROUTE 30 / 143RD STREET	100%													100%
30.	6	7586	PLAINFIELD	US ROUTE 30 / IL ROUTE 59 AT PLAINFIELD-NAPERVILLE ROAD	96.7%									3.3%				100%
31.	16	21864	PLAINFIELD	IL ROUTE 59 AT 135TH STREET	95%									5%				100%
32.	16	7587	PLAINFIELD	IL ROUTE 59 AT MEIJER ACCESS	95%									5%				100%
33.	16	20972	PLAINFIELD	US ROUTE 30 AT 135TH STREET	95%									5%				100%
34.	22	21863	PLAINFIELD/WHEATLAND TWP	IL ROUTE 59 AT 119TH STREET	95%									2.5%			2.5%	100%
35.	22	21862	PLAINFIELD/WHEATLAND TWP	IL ROUTE 59 AT 127TH STREET	95%									2.5%			2.5%	100%
36.	4	7532	ROCKDALE	IL ROUTE 7 (LARKING AVE.) AT MEADOW AVE. / FRONTAGE ROAD	97.5%										2.5%			100%
37.	17	7530	ROCKDALE	IL ROUTE 7 (LARKING AVE.) AT MOEN AVENUE	95%										5%			100%
38.	10	20600	ROCKDALE	US ROUTE 6 AT BRANDON ROAD	95%	2.5%									2.5%			100%
39.	1	7405	ROCKDALE/JOLIET	IL ROUTE 7 (LARKIN AVE.) AT US ROUTE 6	100%													100%
40.	7	9130	ROMEDEVILLE	IL ROUTE 53 (INDEPENDENCE BLVD) AT TAYLOR ROAD	96.7%												3.3%	100%
41.	18	7567	ROMEDEVILLE	JOLIET ROAD AT BLUFF ROAD	95%												5%	100%
42.	1	7550	UNIVERSITY PARK	IL 50 (CICERO AVE.) AT GOVERNOR HIGHWAY	100%													100%
43.	19	21861	WHEATLAND TWP	IL ROUTE 59 AT ROYAL WORLINGTON DRIVE	95%												5%	100%
44.	19	21393	WHEATLAND TWP	US ROUTE 30 AT 111TH STREET	95%												5%	100%

Rev.

0710 ✓
 0710(1) ✓
 0710(2) ✓
 0710(3) ✓
 0710(4) ✓
 0710(5) ✓
 0710(6) ✓
 0710(7) ✓
 0710(8) ✓
 0710(9) ✓
 0710(10) ✓
 0710(11) ✓
 0710(12) ✓
 0710(13) ✓
 0710(14) ✓
 0710(15) ✓
 0710(16) ✓
 0710(17) ✓
 0710(18) ✓
 0710(19) ✓
 0710(20) ✓
 0710(21) ✓
 0710(22) ✓
 0710(23) ✓

CODE NO.	ITEM	UNIT	TOTAL QUANTITY	CONSTRUCTION CODE																						
				1	2	3	4	5	6	7	8	9	10	11	12	13	14	15	16	17	18	19	20	21	22	23
				TRAFFIC SIGNAL 0021 URBAN																						
67000400	ENGINEER'S FIELD OFFICE, TYPE A	CAL MO	2	2																						
67100100	MOBILIZATION	L SUM	1	1																						
70102635	TRAFFIC CONTROL AND PROTECTION, STANDARD 701701	L SUM	1	1																						
81028200	UNDERGROUND CONDUIT, GALVANIZED STEEL, 2" DIA.	FOOT	15		15																					
85000200	MAINTENANCE OF EXISTING TRAFFIC SIGNAL INSTALLATION	EACH	44	9	2	1	3	1	1	2	1	1	1	1	6	3	2	3	1	1	2	+	+	2	1	
87502480	TRAFFIC SIGNAL POST, GALVANIZED STEEL 14 FT.	EACH	5	2											3											
87502500	TRAFFIC SIGNAL POST, GALVANIZED STEEL 16 FT.	EACH	5	2											3											
88030010	SIGNAL HEAD, LED, 1-FACE, 1-SECTION, MAST-ARM MOUNTED	EACH	1	1																						
88030012	SIGNAL HEAD, LED, 1-FACE, 1-SECTION, BRACKET MOUNTED	EACH	1	1																						
88030020	SIGNAL HEAD, LED, 1-FACE, 3-SECTION, MAST-ARM MOUNTED	EACH	6	1	2																3					
88030050	SIGNAL HEAD, LED, 1-FACE, 3-SECTION, BRACKET MOUNTED	EACH	8	3	1										4											
88030100	SIGNAL HEAD, LED, 1-FACE, 5-SECTION, BRACKET MOUNTED	EACH	3	1																	2					
88030110	SIGNAL HEAD, LED, 1-FACE, 5-SECTION, MAST-ARM MOUNTED	EACH	11	4											2						5					
88030210	SIGNAL HEAD, LED, 2-FACE, 3-SECTION, BRACKET MOUNTED	EACH	2												2											

Rev.

CODE NO.	ITEM	UNIT	TOTAL QUANTITY	CONSTRUCTION CODE																					
				TRAFFIC SIGNAL																					
				0021																					
				URBAN																					
1	2	3	4	5	6	7	8	9	10	11	12	13	14	15	16	17	18	19	20	21	22				
88030220	SIGNAL HEAD, LED, 2-FACE, 5-SECTION, BRACKET MOUNTED	EACH	2		1																	1			
88030240	SIGNAL HEAD, LED, 2-FACE, 1-3 SECTION, 1-5 SECTION, BRACKET MOUNTED	EACH	6		3							2									1				
88055150	OPTICALLY PROGRAMMED SIGNAL HEAD, LED, 1-FACE, 3-SECTION, BRACKET MOUNTED	EACH	2	2																					
88055160	OPTICALLY PROGRAMMED SIGNAL HEAD, LED, 1-FACE, 3-SECTION, MAST ARM MOUNTED	EACH	2	2																					
88102717	PEDESTRIAN SIGNAL HEAD, LED, 1-FACE, BRACKET MOUNTED WITH COUNTDOWN TIMER	EACH	42			4			6			24	2	2	4										
88102747	PEDESTRIAN SIGNAL HEAD, LED, 2-FACE, BRACKET MOUNTED WITH COUNTDOWN TIMER	EACH	22	5				2		4		6	2	2	1										
88102757	PEDESTRIAN SIGNAL HEAD, LED, 3-FACE, BRACKET MOUNTED WITH COUNTDOWN TIMER	EACH	2	2																					
88200210	TRAFFIC SIGNAL BACKPLATE, LOUVERED, ALUMINUM	EACH	18	4	6																8				
88800100	PEDESTRIAN PUSH-BUTTON	EACH	20					2				16		2											
89502210	MODIFY EXISTING CONTROLLER CABINET	EACH	44	9	2	1	3	1	1	2	1	1	1	1	6	3	2	3	1	1	2	2			
89502375	REMOVE EXISTING TRAFFIC SIGNAL EQUIPMENT	EACH	25	4	1	1	1	1	2	1	1	1	1	5	2	1	2	1	1	1	1	1			
X8620050	UNINTERRUPTABLE POWER SUPPLY, GROUND MOUNTED	EACH	1	1																					
X8620200	UNINTERRUPTABLE POWER SUPPLY, SPECIAL	EACH	41	8	2	1	3	1	1	2	1	1	1	1	5	3	1	3	1	1	2	2			
X8803038	SIGNAL HEAD, LED, 2-FACE, 1-3 SECTION, 1-4 SECTION, BRACKET MOUNTED, RETROFIT	EACH	1	1																					

23

FILE NAME *	USER NAME *	DESIGNED -	REVISED -
C:\pwork\pwork\rosadova\rosadova\033578\0121713-px-15.dgn	rosadova	DRAWN -	REVISED -
MODELNAME	PLOT SCALE : 40,0000 / in.	CHECKED -	REVISED -
	PLOT DATE : 3/29/2013	DATE -	REVISED -

STATE OF ILLINOIS
DEPARTMENT OF TRANSPORTATION

SUMMARY OF QUANTITIES (SHEET 3 OF 4)				
SCALE:	SHEET	OF	SHEETS	STA. TO STA.

F.A. RTE.	SECTION	COUNTY	TOTAL SHEETS	SHEET NO.
VAR	2013-004-1	WILL	58	7
			CONTRACT NO. 60W22	
ILLINOIS FED. AID PROJECT				

Rev.

CODE NO.	ITEM	UNIT	TOTAL QUANTITY	CONSTRUCTION CODE																					
				TRAFFIC SIGNAL																					
				0021																					
				URBAN																					
1	2	3	4	5	6	7	8	9	10	11	12	13	14	15	16	17	18	19	20	21	22				
X8803040	SIGNAL HEAD, LED, 2-FACE, 1-3 SECTION, 1-5 SECTION, BRACKET MOUNTED, RETROFIT	EACH	6	4										2								2			
X8803051	SIGNAL HEAD, LED, 3-FACE, 2-3 SECTION, 1-5 SECTION, BRACKET MOUNTED, RETROFIT	EACH	1	1																					
X8803060	SIGNAL HEAD, LED, 3-FACE, 3-SECTION, BRACKET MOUNTED, RETROFIT	EACH	1	1																					
X8803082	SIGNAL HEAD, LED, 1-FACE, 3-SECTION, BRACKET MOUNTED, RETROFIT	EACH	16	1		2	3		4	2		2		2								4			
X8803084	SIGNAL HEAD, LED, 1-FACE, 3-SECTION, MAST ARM MOUNTED, RETROFIT	EACH	49	10		6	3		2	6		8		6			8					8			
X8803088	SIGNAL HEAD, LED, 1-FACE, 5-SECTION, MAST ARM MOUNTED, RETROFIT	EACH	19	6		2	1		2	2		2		2			2		2			4			
X8803090	SIGNAL HEAD, LED, 2-FACE, 3-SECTION, BRACKET MOUNTED, RETROFIT	EACH	3				1												2						
X8803120	SIGNAL HEAD, LED, 1-FACE, 4-SECTION, MAST ARM MOUNTED, RETROFIT	EACH	3	3																					
X8803210	SIGNAL HEAD, LED, 1-FACE, 5-SECTION, BRACKET MOUNTED, RETROFIT	EACH	12	1		2	1		2	2				2			2		2						
X8803910	SIGNAL HEAD, LED, 2-FACE, 5-SECTION, BRACKET MOUNTED RETROFIT	EACH	2						2																
X8880015	PEDESTRIAN PUSH-BUTTON, NON-LATCHING	EACH	50	11				6		4		13	4	4	4				4						
<input type="checkbox"/>	20076604 TRAINEES-TRAINING PROGRAM GRADUATE	HOUR	500	500																					

0042

FILE NAME	USER NAME	DESIGNED	REVISED
cd:\pwork\pwork\rosadovazquez\8335	rosadovazquez	-	-
	79\0121713-sh1-TS.dgn	DRAWN	REVISED
		-	-
	PLOT SCALE = 48.3600 / in.	CHECKED	REVISED
		-	-
	PLOT DATE = 3/29/2013	DATE	REVISED
		-	-

STATE OF ILLINOIS
DEPARTMENT OF TRANSPORTATION

SUMMARY OF QUANTITIES (SHEET 4 OF 4)			
SCALE:	SHEET	OF	SHEETS
	STA.	TO	STA.

F.A. RTE.	SECTION	COUNTY	TOTAL SHEETS	SHEET NO.
VAR	2013-004-1	WILL	58	8
			CONTRACT NO. 60W22	
ILLINOIS FED. AID PROJECT				

Rev.

LOOP DETECTOR NOTES

1. EACH PAIR OF LOOP WIRES SHALL BE PLACED IN A SEPARATE EMPTY COILABLE NONMETALLIC CONDUIT FROM THE EDGE OF PAVEMENT TO THE HANDHOLE. SPACING BETWEEN THE HOLES DRILLED IN THE PAVEMENT SHALL NOT BE LESS THAN 6" (150 mm). EMPTY COILABLE NONMETALLIC CONDUIT SHALL BE INCLUDED IN THE COST OF THE LOOP WIRE.
2. THE NUMBER OF LOOP TURNS SHALL BE AS RECOMMENDED BY THE AMPLIFIER MANUFACTURER. ALL ADJACENT SIDES OF THE LOOPS SHALL BE INSTALLED IN SUCH A WAY THAT THE CURRENT FLOW IS IN THE SAME DIRECTION TO REINFORCE ITS MAGNETIC FIELDS FOR SMALL VEHICLE DETECTION.
3. EACH LOOP LEAD-IN SHALL BE IDENTIFIED AND PERMANENTLY TAGGED IN THE HANDHOLE. EACH LEAD-IN CABLE TAG SHALL INDICATE THE LOCATION OF THE LOOP, LOOP ROTATION (CLOCKWISE/COUNTERCLOCKWISE), LOOP LEAD-IN DIRECTION (IN OR OUT), LOOP CABLE NUMBER AND LOCATION IN CABINET, AND NUMBER OF TURNS IN THE DETECTOR LOOPS IN WATER PROOF INK AS INDICATED ON THE DISTRICT 1 STANDARD TRAFFIC SIGNAL DESIGN DETAIL. THE CONTRACTOR SHALL MARK LOOP LOCATIONS ON RECORD DRAWINGS AND PRESENT TO THE ENGINEER AFTER FINAL INSPECTION. LOOPS SHALL BE MARKED BY LANE AND LOOP NUMBER. SEE DETAIL BELOW.
4. ALL LOOP CABLE SHALL BE FASTENED WITH PLASTIC TIE WRAP TO THE HANDHOLE HOOKS.
5. IN ASPHALT PAVEMENT, LOOPS SHOULD BE PLACED IN THE BINDER AND DIVEHOLES MARKED AT THE CURB WITH A SAW-CUT. THE SAW-CUT SHALL BE CUT IN ACCORDANCE WITH LOCAL AND E.P.A. DUST CONTROL REQUIREMENTS. DETECTOR LOOP(S) SHALL NOT BE INSTALLED IN WET CONDITIONS AND THE SAW-CUTS MUST BE FREE OF DEBRIS AND RESIDUE SUCH AS DUST AND WATER WHICH IS TO BE ACHIEVED BY THE USE OF COMPRESSED AIR, WIRE BRUSHING AND HEAT DRYING ACCORDING TO SEALANT MANUFACTURER REQUIREMENTS. THE DETECTOR WIRE SHALL BE HELD IN PLACE BY THE USE OF FORM WEDGES. WEDGES SHALL BE SPACED NO MORE THAN 18" (450 mm) APART.
6. LOOP SPLICES SHALL BE SOLDERED USING A SOLDERING IRON. BLOW TORCHES OR OTHER DEVICES WHICH OXIDIZE COPPER CABLE SHALL NOT BE ALLOWED FOR SOLDERING OPERATIONS. SEE DETAIL BELOW RIGHT.
7. PREFORMED DETECTOR LOOPS SHALL BE USED, AS SHOWN ON THE PLANS, WHERE NEW CONCRETE PAVEMENT IS PROPOSED. THE INSTALLATION OF PREFORMED LOOPS SHALL BE IN ACCORDANCE WITH THE DISTRICT 1 SPECIFICATIONS OR AS DIRECTED BY THE ENGINEER.

LOOP LEAD-IN CABLE TAG

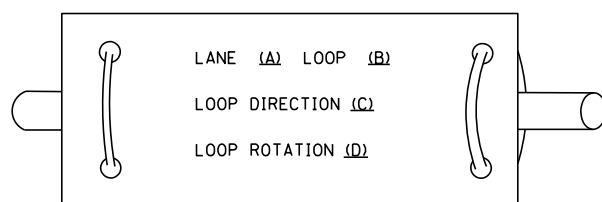

- A. LANE 1 IS THE LANE CLOSEST TO THE CENTERLINE OF THE ROADWAY
- B. LOOP #1 IS THE LOOP IN THE LANE CLOSEST TO THE INTERSECTION.
- C. LABEL LOOP CABLE "IN" OR LOOP CABLE "OUT".
- D. LABEL LOOP CABLE CLOCKWISE OR LOOP CABLE COUNTERCLOCKWISE.

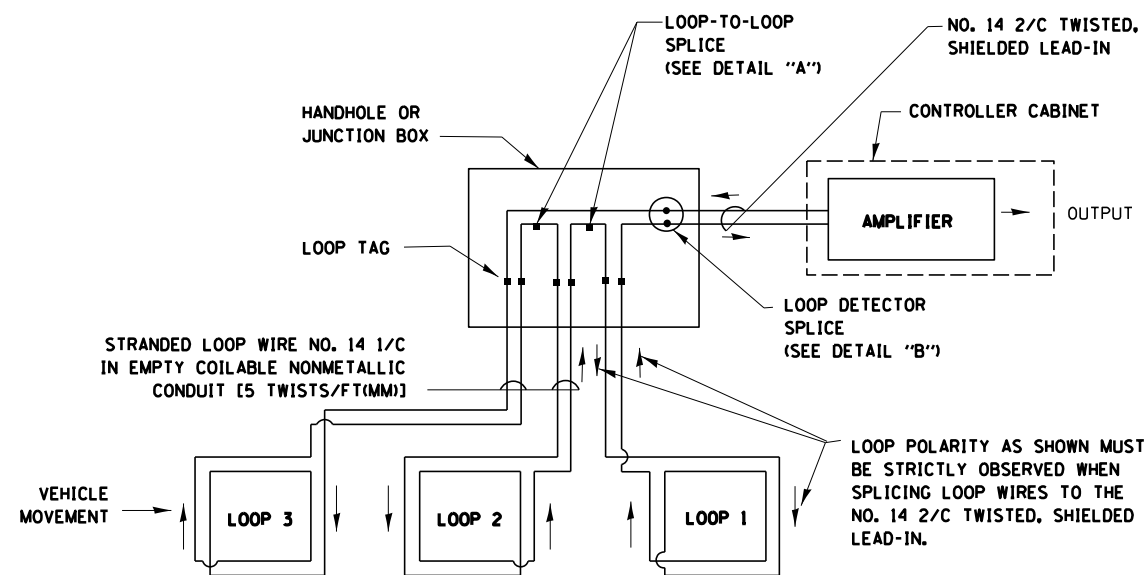

DETECTOR LOOP WIRING SCHEMATIC

- LOOPS SHALL BE SPLICED IN SERIES.
- SAW-CUTS SHALL BE A MINIMUM WIDTH OF 5/16" (8 mm).
- SAW-CUT DEPTHS SHALL BE 3" (75 mm). IF IN CONCRETE, THE SAW-CUT DEPTH SHALL BE TO THE TOP OF THE REINFORCEMENT.
- LOOP CORNERS SHALL BE DRILLED WITH A 2" (50 mm) DIAMETER CORE.

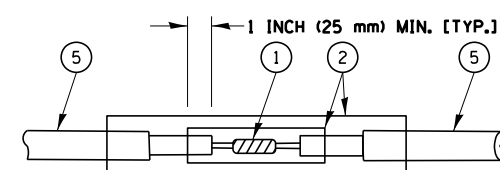

DETAIL "A"
LOOP-TO-LOOP SPLICE

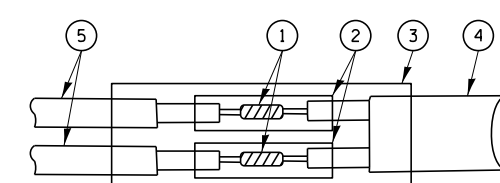

DETAIL "B"
LOOP-TO-CONTROLLER SPLICE

TYPE I LOOP

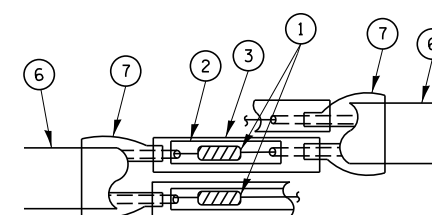

DETAIL "A"
LOOP-TO-LOOP SPLICE

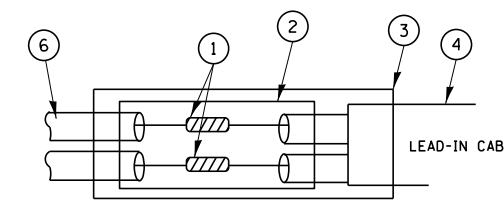

PRE-FORMED LOOP
DETAIL "B"
LOOP-TO-CONTROLLER SPLICE

LOOP DETECTOR SPLICE

- 1 WESTERN UNION SPLICE SOLDERED WITH ROSIN CORE FLUX. ALL EXPOSED SURFACES OF THE SOLDER SHALL BE SMOOTH.
- 2 WCSMW 30/100 HEAT SHRINK TUBE, MINIMUM LENGTH 3" (75 mm), UNDERWATER GRADE.
- 3 WCS 200/750 HEAT SHRINK TUBE, MINIMUM LENGTH 6" (150 mm), UNDERWATER GRADE.
- 4 NO. 14 2/C TWISTED, SHIELDED CABLE.
- 5 LOOP CONDUCTOR WITH FLEXIBLE PLASTIC TUBE.
- 6 PRE-FORMED LOOP
- 7 XL POLYOLEFIN 2 CONDUCTOR BREAKOUT SEALS. TYCO CBR-2 OR APPROVED EQUAL

FILE NAME =	USER NAME = rosadovazquezzy	DESIGNED - DAD	REVISED -
ca:\pw_work\p1dot\rosadovazquezzy\d0336778\DistStd.dgn		DRAWN - BCK	REVISED -
	PLOT SCALE = 100.0000' / 1in.	CHECKED - DAD	REVISED -
	PLOT DATE = 3/29/2013	DATE - 10-28-09	REVISED -

STATE OF ILLINOIS
DEPARTMENT OF TRANSPORTATION

DISTRICT ONE
STANDARD TRAFFIC SIGNAL DESIGN DETAILS

SCALE: NONE SHEET NO. 1 OF 6 SHEETS STA. TO STA.

F.A. RTE.	SECTION	COUNTY	TOTAL SHEETS	SHEET NO.
VAR	2013-004-1	WILL	58	9
TS-05		CONTRACT NO. 60W22		
FED. ROAD DIST. NO. 1 ILLINOIS FED. AID PROJECT				

TRAFFIC SIGNAL MAST ARM AND SIGNAL POST

MAST ARM MOUNTED SIGNALS IN EXISTING, PROPOSED OR FUTURE SIDEWALK/BICYCLE PATH AREA. INTERSECTION SHOWN WITH PEDESTRIAN SIGNALS AND PEDESTRIAN PUSHBUTTON DETECTORS.

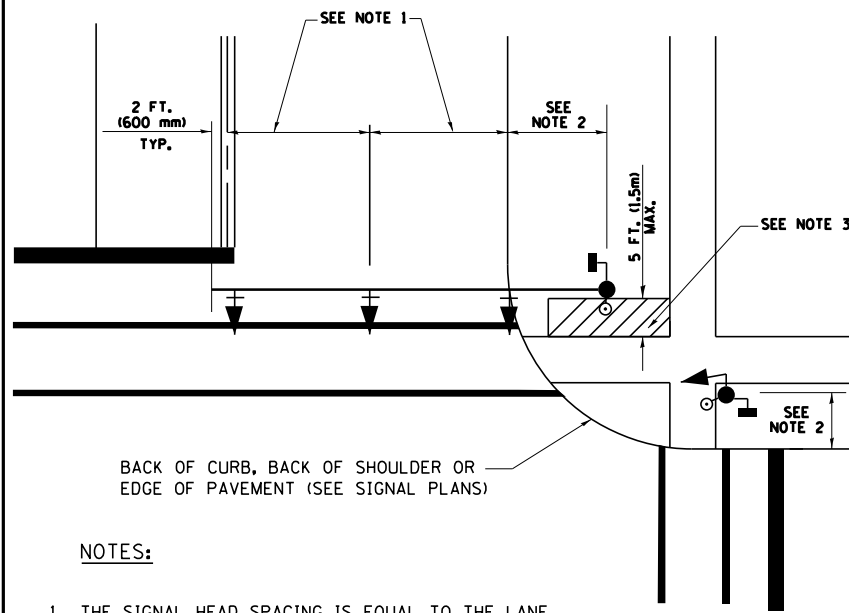

NOTES:

1. THE SIGNAL HEAD SPACING IS EQUAL TO THE LANE WIDTH OR AS SHOWN ON THE TRAFFIC SIGNAL PLAN.
2. REFER TO THE TRAFFIC SIGNAL EQUIPMENT OFFSET TABLE.
3. PROVIDE A LEVEL ALL-WEATHER SURFACE (CONCRETE SIDEWALK, ASPHALT BICYCLE PATH SURFACE OR MATCHING MATERIAL TO THE ADJACENT SURFACE) UP TO THE MAST ARM SHAFT OR THE SIGNAL POST.
4. THE FACE OF THE PEDESTRIAN PUSHBUTTON SHALL BE PARALLEL TO THE CROSSWALK TO BE USED.
5. THE LOCATIONS AND INSTALLATION OF PEDESTRIAN SIGNAL HEADS AND PEDESTRIAN PUSHBUTTONS SHALL MEET THE REQUIREMENTS OF THE MUTCD AND INFORMATION FOUND IN THE "AMERICANS WITH DISABILITIES ACT ACCESSIBILITY GUIDELINES FOR BUILDINGS AND FACILITIES."

PEDESTRIAN SIGNAL POST AND PEDESTRIAN PUSH BUTTON POST

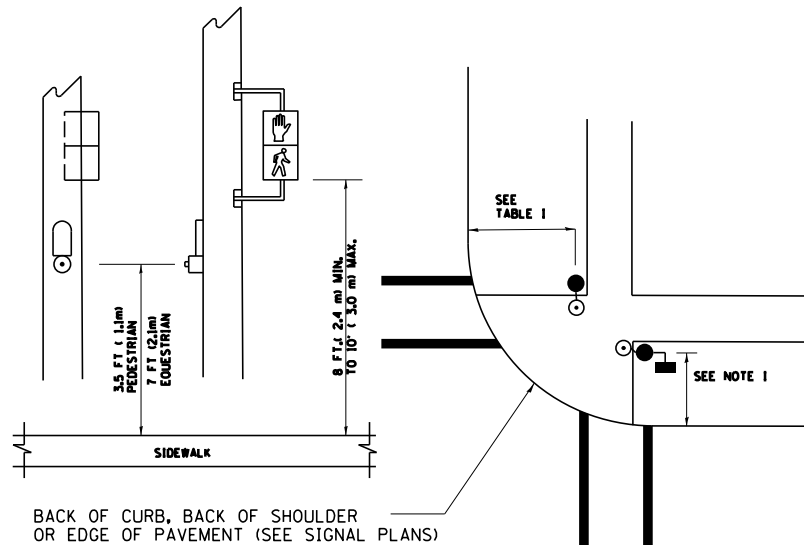

NOTES:

1. REFER TO THE TRAFFIC SIGNAL EQUIPMENT OFFSET TABLE.
2. PROVIDE A LEVEL ALL-WEATHER SURFACE (CONCRETE SIDEWALK, ASPHALT BICYCLE PATH SURFACE OR MATCHING MATERIAL TO THE ADJACENT SURFACE) UP TO THE PEDESTRIAN SIGNAL POST OR THE PEDESTRIAN PUSH BUTTON POST.
3. THE FACE OF THE PEDESTRIAN PUSHBUTTON SHALL BE PARALLEL TO THE CROSSWALK TO BE USED.
4. THE LOCATIONS AND INSTALLATION OF PEDESTRIAN SIGNAL HEADS AND PEDESTRIAN PUSHBUTTONS SHALL MEET THE REQUIREMENTS OF THE MUTCD AND INFORMATION FOUND IN THE "AMERICANS WITH DISABILITIES ACT ACCESSIBILITY GUIDELINES FOR BUILDINGS AND FACILITIES."

RECOMMENDED PUSHBUTTON LOCATIONS

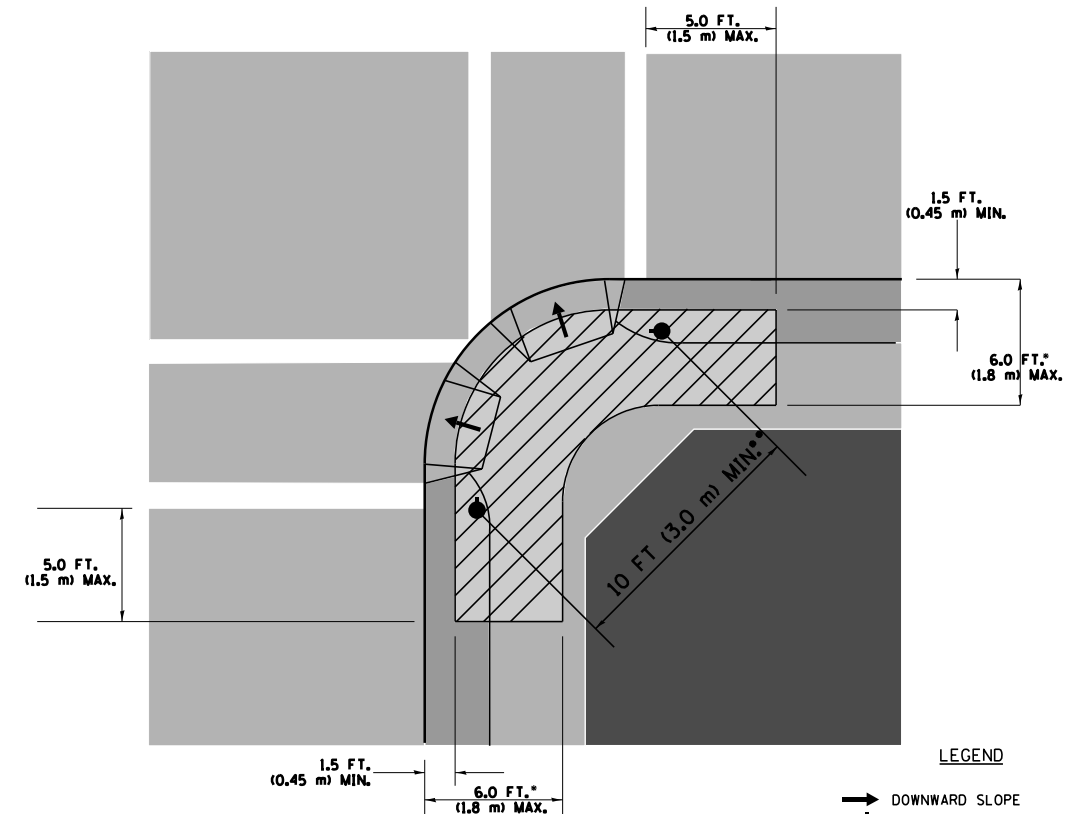

LEGEND

- DOWNWARD SLOPE
- PEDESTRIAN PUSHBUTTON
- ▨ RECOMMENDED PUSHBUTTON LOCATIONS

- WHERE THERE ARE CONSTRAINTS THAT MAKE IT IMPRACTICAL TO PLACE THE PEDESTRIAN PUSHBUTTON BETWEEN 1.5 FT (0.45 m) AND 6 FT (1.8 m) FROM THE EDGE OF THE CURB, SHOULDER, OR PAVEMENT, IT SHOULD NOT BE FURTHER THAN 10 FT (3 m) FROM THE EDGE OF CURB, SHOULDER, OR PAVEMENT.
- WHERE THERE ARE CONSTRAINTS ON A PARTICULAR CORNER THAT MAKE IT IMPRACTICAL TO PROVIDE THE 10 FT (3 m) SEPARATION BETWEEN THE TWO PEDESTRIAN PUSHBUTTONS, THE PUSHBUTTONS MAY BE PLACED CLOSER TOGETHER OR ON THE SAME POLE.

NOTES:

1. PEDESTRIAN SIGNAL HEADS SHALL BE MOUNTED WITH THE BOTTOM OF THE SIGNAL HOUSING INCLUDING BRACKETS NOT LESS THAN 8 FT (2.4 m) OR MORE THAN 10 FT (3 m) ABOVE SIDEWALK LEVEL, AND SHALL BE POSITIONED AND ADJUSTED TO PROVIDE MAXIMUM VISIBILITY AT THE BEGINNING OF THE CONTROLLED CROSSWALK.
2. THE BOTTOM OF THE SIGNAL HOUSING (INCLUDING BRACKETS) OF A VEHICULAR SIGNAL FACE THAT IS NOT LOCATED OVER A HIGHWAY SHALL BE AT LEAST 8 FT (2.4 m) BUT NOT MORE THAN 19 FT (5.8 m) ABOVE THE SIDEWALK OR, IF THERE IS NO SIDEWALK, ABOVE THE PAVEMENT GRADE AT THE CENTER OF THE ROADWAY.
3. THE BOTTOM OF THE SIGNAL HOUSING AND ANY RELATED ATTACHMENTS TO A SIGNAL FACE LOCATED OVER ANY PORTION OF A HIGHWAY SHALL BE ACCORDING TO CURRENT STATE STANDARDS 877001, 877002, 877006, 877011 AND 877012 WITH A MINIMUM OF 16 FT (5.0 m) AND A MAXIMUM OF 18 FT. (5.5 m) FROM THE HIGHEST POINT OF PAVEMENT.
4. THE BOTTOM OF THE TEMPORARY SPAN WIRE MOUNTED SIGNAL HOUSING AND ANY RELATED ATTACHMENTS TO A SIGNAL FACE LOCATED OVER ANY PORTION OF A HIGHWAY SHALL BE ACCORDING TO CURRENT STATE STANDARD 880001 WITH A MINIMUM OF 17 FT (5.18 m) FROM THE HIGHEST POINT OF PAVEMENT.
5. THE TOP OF THE SIGNAL HOUSING OF A SIGNAL FACE LOCATED OVER ANY PORTION OF A HIGHWAY SHALL NOT BE MORE THAN 25.6 FT (7.8 m) ABOVE THE PAVEMENT.

TRAFFIC SIGNAL EQUIPMENT OFFSET

TRAFFIC SIGNAL EQUIPMENT	COMBINATION CONCRETE CURB AND GUTTER (MINIMUM DISTANCE FROM BACK OF CURB TO CENTERLINE OF FOUNDATION)	SHOULDER/NON-CURBED AREA (MINIMUM DISTANCE FROM EDGE OF PAVEMENT TO CENTERLINE OF FOUNDATION)
TRAFFIC SIGNAL MAST ARM POLE	6 FT (1.8m)	SHOULDER WIDTH + 2 FT (0.6m), MINIMUM 10 FT (3.0m)
TRAFFIC SIGNAL POST	4 FT (1.2m)	SHOULDER WIDTH + 2 FT (0.6m), MINIMUM 10 FT (3.0m)
PEDESTRIAN SIGNAL POST	4 FT (1.2m)	SHOULDER WIDTH + 2 FT (0.6m), MINIMUM 10 FT (3.0m)
PEDESTRIAN PUSHBUTTON POST	4 FT (1.2m)	SHOULDER WIDTH + 2 FT (0.6m), MINIMUM 10 FT (3.0m)
TEMPORARY WOOD POLE	6 FT (1.8m)	SHOULDER WIDTH + 2 FT (0.6m), MINIMUM 10 FT (3.0m)
CONTROLLER CABINET	6 FT (1.8m) MINIMUM DISTANCE SEE NOTE 2	SHOULDER WIDTH + 6 FT (1.8m), MINIMUM 16 FT (4.9m) SEE NOTE 3.
SERVICE INSTALLATION, GROUND MOUNT	6 FT (1.8m) MINIMUM DISTANCE SEE NOTE 2	SHOULDER WIDTH + 6 FT (1.8m), MINIMUM 16 FT (4.9m) SEE NOTE 3.

NOTES:

1. CONTACT THE "AREA TRAFFIC SIGNAL MAINTENANCE AND OPERATIONS ENGINEER" FOR ASSISTANCE IN LOCATING THE TRAFFIC SIGNAL EQUIPMENT WHEN THERE ARE CONFLICTS WITH DITCHES OR THE MINIMUM OFFSET DISTANCES CANNOT BE MET.
2. MINIMUM DISTANCE FROM THE BACK OF CURB TO THE ROADWAY SIDE OF THE FOUNDATION.
3. MINIMUM DISTANCE FROM THE EDGE OF PAVEMENT TO THE ROADWAY SIDE OF THE FOUNDATION.
4. ANY CHANGES TO THE OFFSETS OF THE FOUNDATIONS, FROM THE MINIMUM DISTANCES LISTED IN THE "TRAFFIC SIGNAL EQUIPMENT OFFSET" CHART AND THE TRAFFIC SIGNAL INSTALLATION PLAN, COULD EFFECT THE PLACEMENT OF THE SIGNAL HEADS, PEDESTRIAN SIGNAL HEADS AND THE PEDESTRIAN PUSHBUTTONS. THE SIGNAL HEAD PLACEMENT ON THE MAST ARMS SHALL REMAIN AS PER THE TRAFFIC SIGNAL INSTALLATION PLAN AND THE "TRAFFIC SIGNAL MAST ARM AND SIGNAL POST" DETAIL ABOVE. THE PROPOSED MAST ARM LENGTHS MAY NEED TO BE REVISED TO MEET THE ABOVE REQUIREMENTS. THE PEDESTRIAN SIGNAL HEADS AND PEDESTRIAN PUSHBUTTONS MUST MEET THE REQUIREMENTS UNDER THE DETAILS ON THIS SHEET.

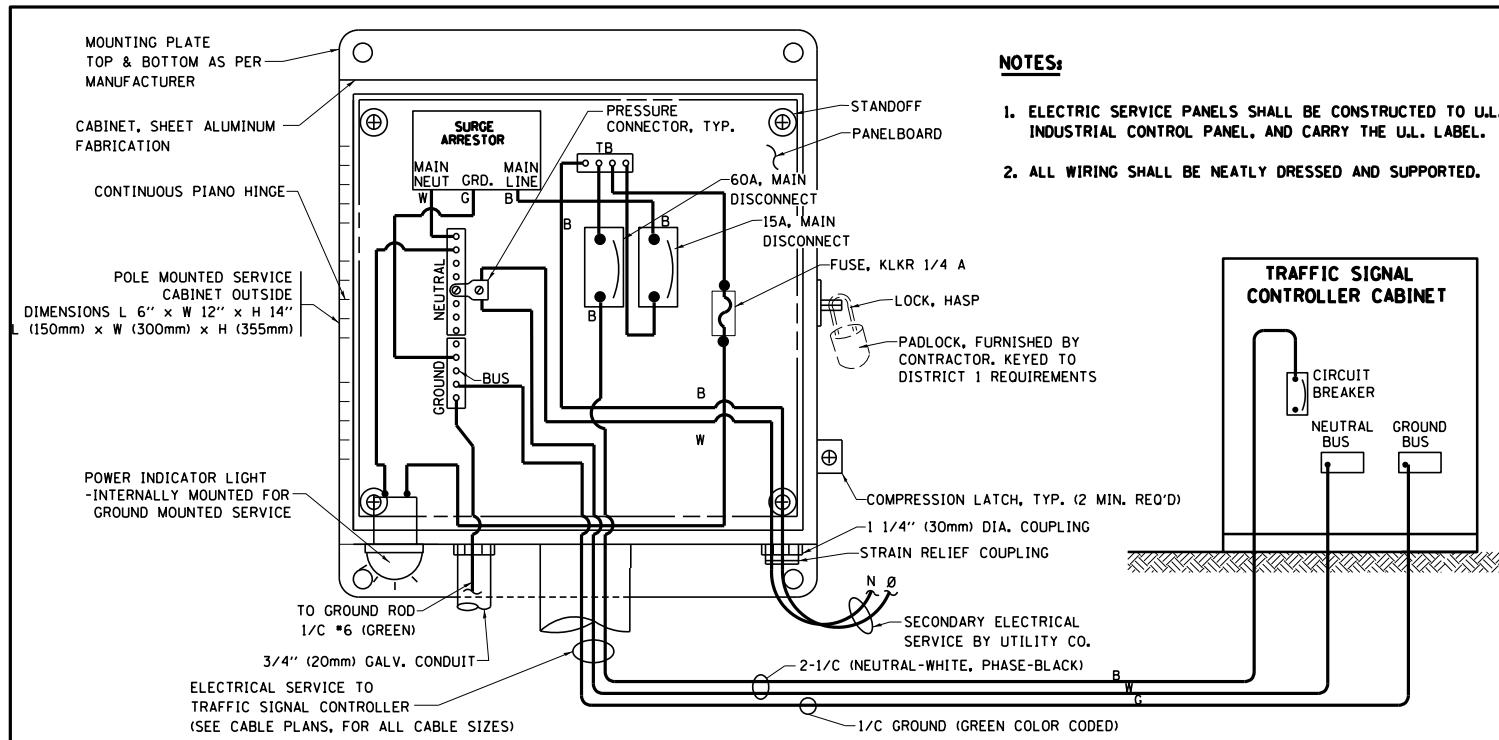

ELECTRICAL SERVICE - PANEL DIAGRAM (TYPICAL FOR POLE AND GROUND MOUNTED SERVICE)

SERVICE INSTALLATION POLE MOUNT (SHOWN)
(NOT TO SCALE)

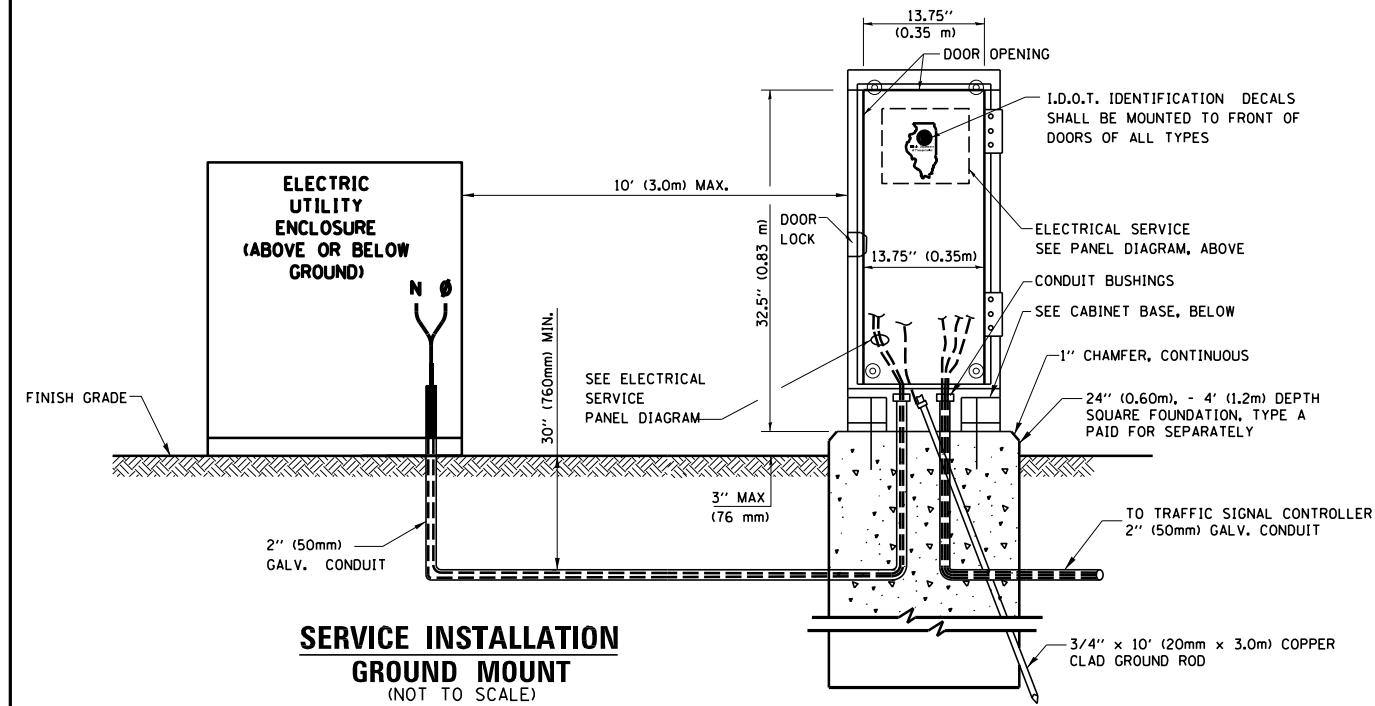

SERVICE INSTALLATION GROUND MOUNT
(NOT TO SCALE)

CABINET - BASE BOLT PATTERN
(NOT TO SCALE)

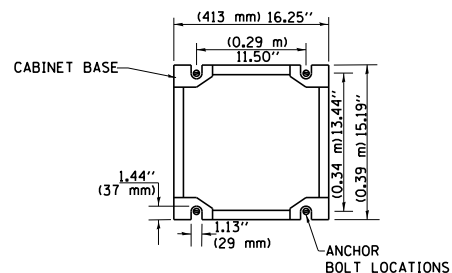

NOTES:

1. ELECTRIC SERVICE PANELS SHALL BE CONSTRUCTED TO U.L. STD 508, INDUSTRIAL CONTROL PANEL, AND CARRY THE U.L. LABEL.
2. ALL WIRING SHALL BE NEATLY DRESSED AND SUPPORTED.

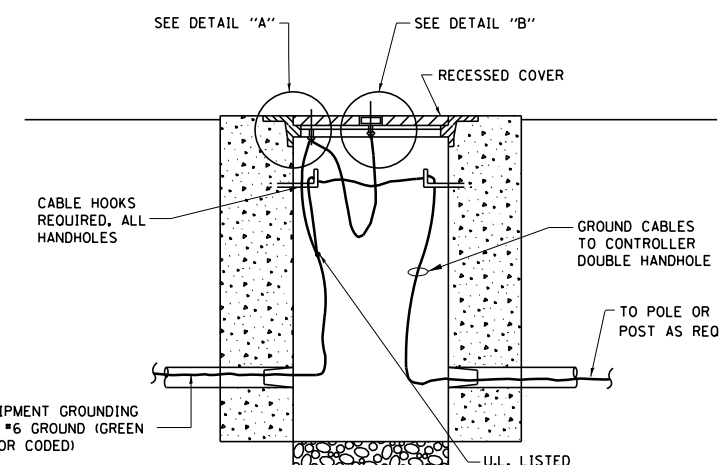
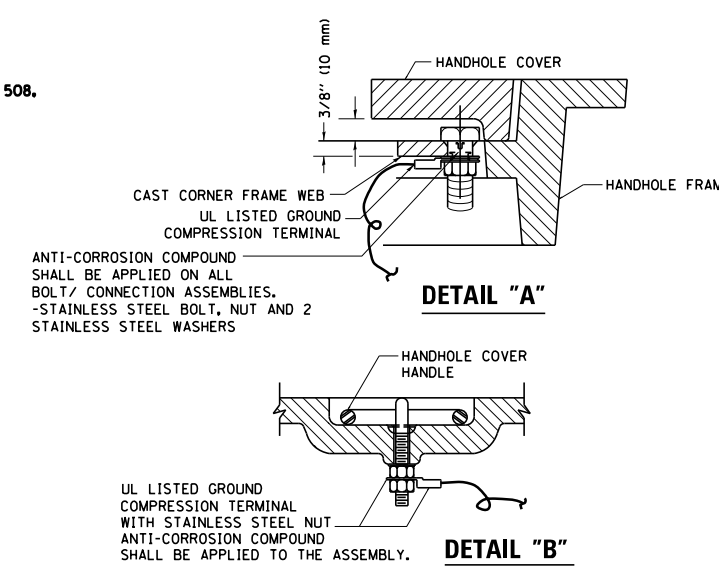

HANDHOLE COVER & FRAME - GROUNDING DETAIL
(NOT TO SCALE)

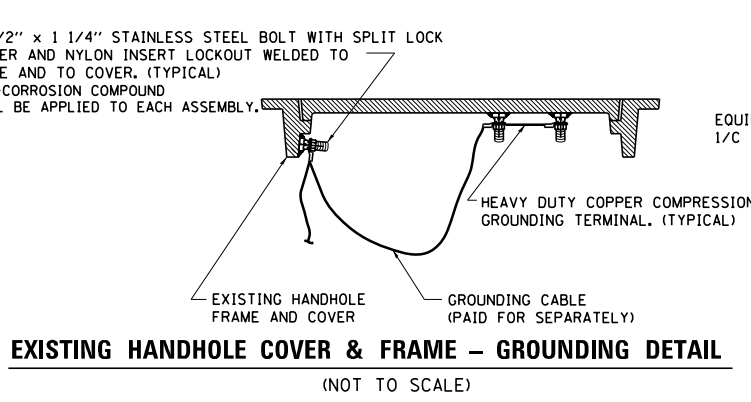

EXISTING HANDHOLE COVER & FRAME - GROUNDING DETAIL
(NOT TO SCALE)

NOTES:

GROUNDING SYSTEM

1. THE GROUNDING SYSTEM SHALL CONSIST OF AN INSULATED CONDUCTOR TYPE XLP, NO. 6 A.W.G., STRANDED COPPER TO BE INSTALLED IN RACEWAYS. THE GROUNDING CABLE SHALL BE INSTALLED IN A CONTINUOUS MANNER AS SHOWN ON THE CABLE PLAN PROVIDED. ALL GROUNDING CONDUCTORS SHALL BE BONDED TO METAL ENCLOSURE (HANDHOLE, POST, MAST ARM, CONTROLLER, ETC.). GROUND ROD SHALL BE 3/4" DIA. x 10'-0" (20mm x 3.0m) LONG, COPPER CLAD. ONE GROUND ROD SHALL BE INSTALLED AT ALL POST FOUNDATIONS, POLE FOUNDATIONS, CONTROLLER CABINET FOUNDATION AND ELECTRICAL SERVICE INSTALLATION AS INDICATED ON THE CABLE PLAN. IF THERE ARE ANY SPECIAL CONDITIONS SUCH AS SUB-SURFACE CONDITIONS OR INSTALLATION PROBLEMS, THE RESIDENT ENGINEER SHALL BE NOTIFIED OR CONTACT THE BUREAU OF TRAFFIC, ILLINOIS DEPARTMENT OF TRANSPORTATION DISTRICT ONE AT (847) 705-4139.
2. THE NEUTRAL CONDUCTOR AND THE GROUND CONDUCTOR SHALL BE CONNECTED IN THE SERVICE INSTALLATION. AT NO OTHER POINT IN THE TRAFFIC SIGNAL SYSTEM SHALL THE NEUTRAL AND GROUND CONDUCTORS BE CONNECTED.
3. ALL EQUIPMENT GROUNDING CONDUCTORS SHALL TERMINATE AT THE GROUND BUS IN THE CONTROLLER CABINET.
4. THE CONTRACTOR SHALL PROVIDE A GROUND CABLE WITH CONNECTORS BETWEEN THE HANDHOLE COVER AND HANDHOLE FRAME.

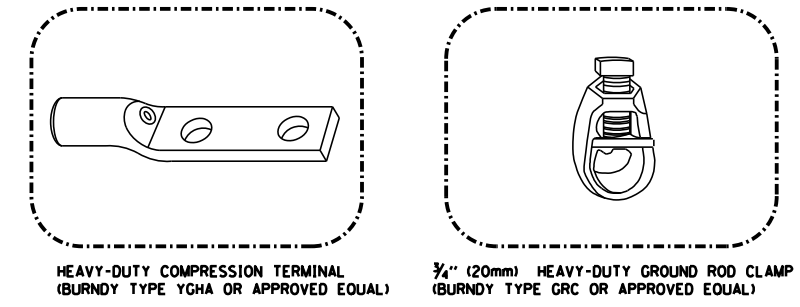

NOTES:

- ALL CLAMPS SHALL BE BRONZE OR COPPER, UL APPROVED.
- GROUND CABLE SHALL BE LOOPED OVER HOOKS IN THE HANDHOLES 6.5' (2.0m) SLACK SHALL BE PROVIDED IN SINGLE HANDHOLES 13' (4.0m) OF SLACK SHALL BE PROVIDED IN DOUBLE HANDHOLES. 5' (1.4m) OF SLACK SHALL BE PROVIDED BETWEEN FRAME AND COVER.

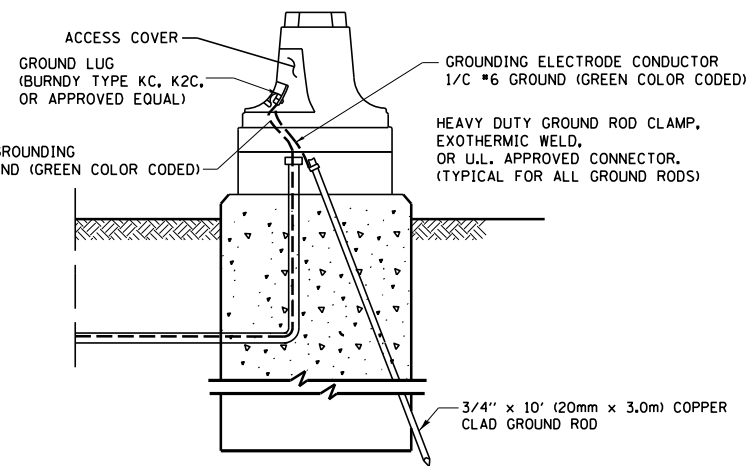

MAST ARM POLE / POST-GROUNDING DETAIL
(NOT TO SCALE)

FILE NAME =	USER NAME = rosadovazquezjy	DESIGNED - DAD	REVISED -	STATE OF ILLINOIS DEPARTMENT OF TRANSPORTATION	DISTRICT ONE			F.A. RTE.	SECTION	COUNTY	TOTAL SHEETS	SHEET NO.	
ca:\pw\work\p1dot\rosadovazquezjy\d033678\DistStd.dgn		DRAWN - BCK	REVISED -		STANDARD TRAFFIC SIGNAL DESIGN DETAILS			VAR	2013-004-1	WILL	58	11	
		CHECKED - DAD	REVISED -		SCALE: NONE	SHEET NO. 3	OF 6 SHEETS	STA.					
		DATE - 10-28-09	REVISED -					TO STA.					
								TS-05				CONTRACT NO. 60W22	
								FED. ROAD DIST. NO. 1 ILLINOIS FED. AID PROJECT					

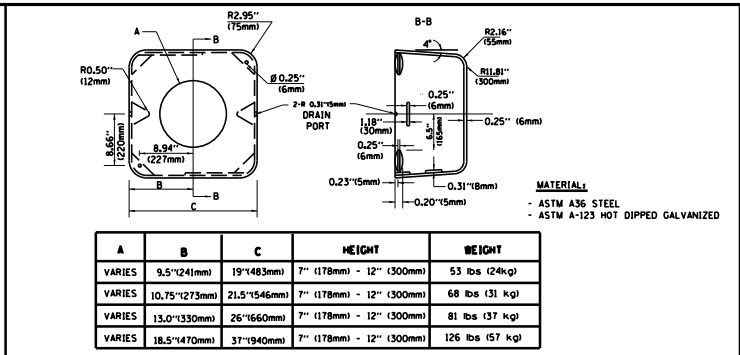
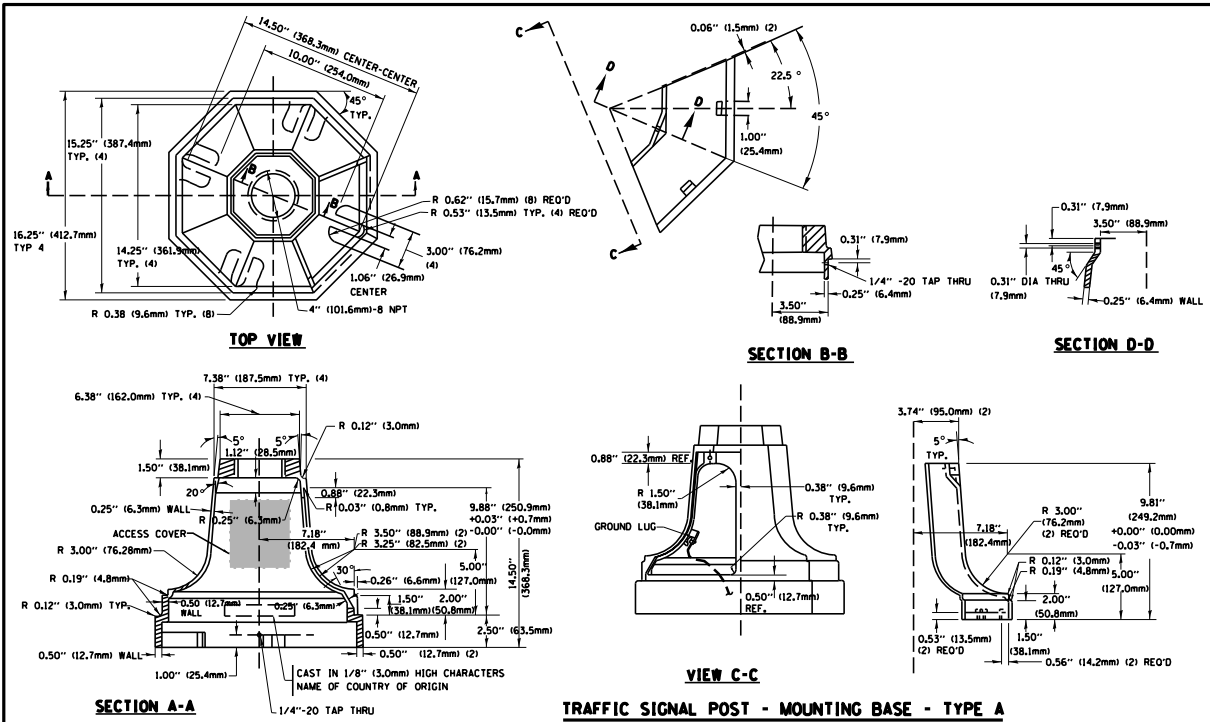

SHROUD

NOTES:

- DIMENSION "A" IS EQUAL TO THE DIAMETER OF THE MAST ARM POLE AT THE TOP OF THE SHROUD. THE SHROUD SHALL BE TIGHT TO THE MAST ARM POLE.
- THE SUPPLIER SHALL VERIFY THE ABOVE DIMENSIONS BASED ON MAST ARM REQUIREMENTS.
- THE HEIGHT OF THE SHROUD SHALL COVER THE ANCHOR BOLTS, NUTS AND MAST ARM POLE BASE.

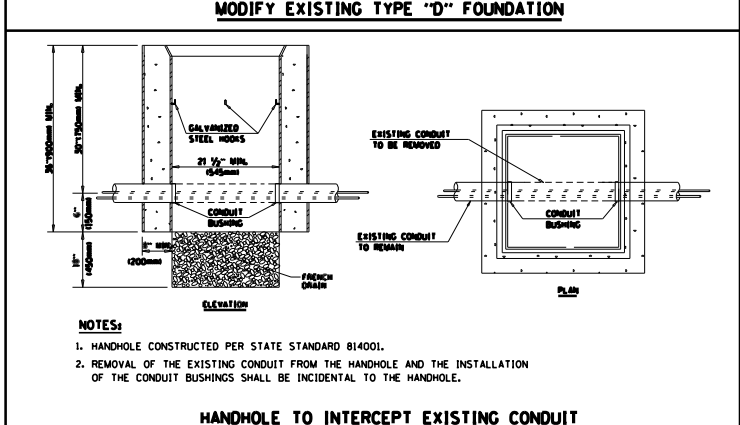
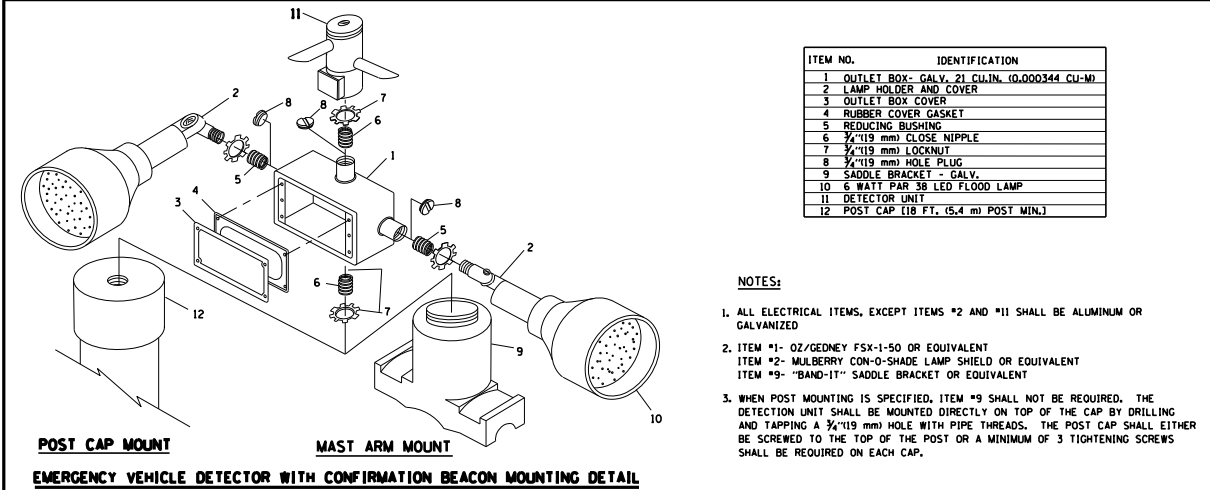
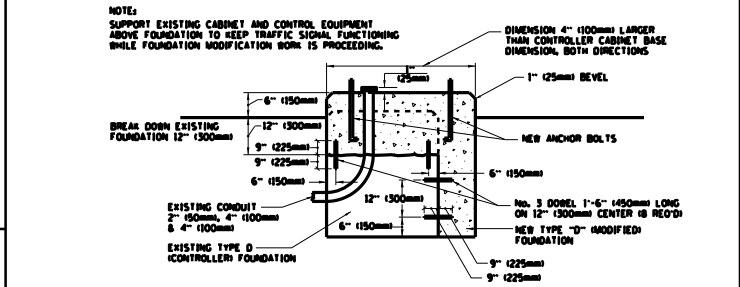

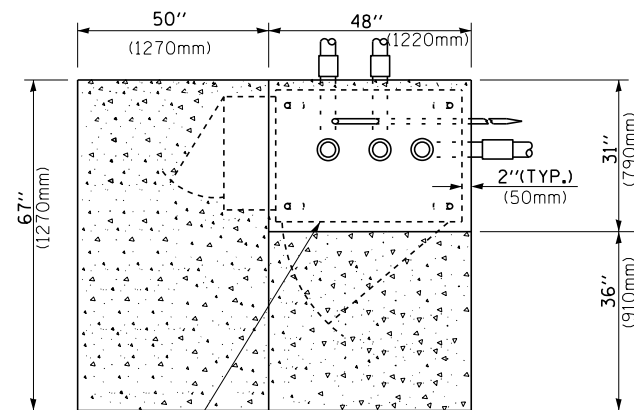

TOP VIEW
CONTROLLER CABINET BASE
EXISTING APRON
PROPOSED APRON

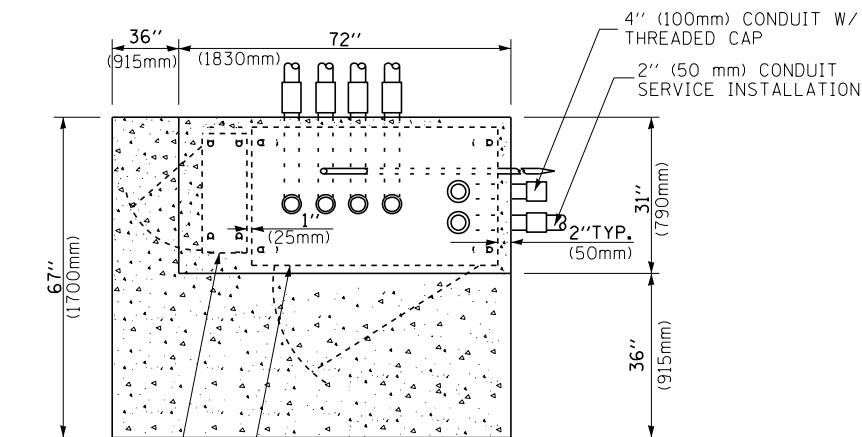

TOP VIEW
UPS CABINET BASE
CONTROLLER CABINET BASE
APRON

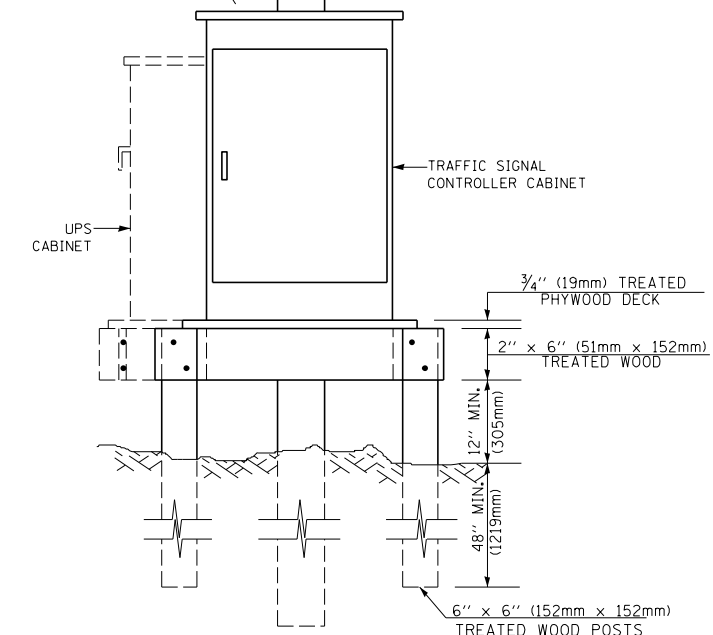
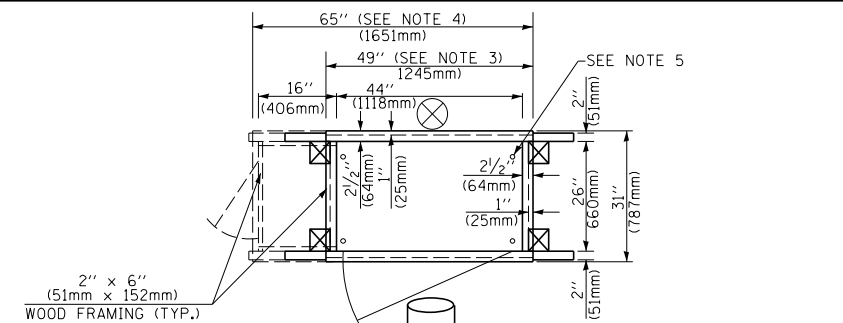

- NOTES:**
1. BASED ON CONTROLLER CABINET TYPE IV WITH BASE DIMENSIONS OF 26" x 44" (660mm x 1118mm). ADJUST PLATFORM SIZE TO FIT CABINET BASE DIMENSIONS BEING SUPPLIED.
 2. BASED ON UNINTERRUPTIBLE POWER SUPPLY CABINET WITH BASE DIMENSIONS OF 16" x 25" (406mm x 635mm). ADJUST PLATFORM SIZE TO FIT CABINET BASE DIMENSIONS BEING SUPPLIED.
 3. PLATFORM SIZE FOR CONTROLLER CABINET TYPE IV.
 4. PLATFORM SIZE FOR CONTROLLER CABINET TYPE IV AND UNINTERRUPTIBLE POWER SUPPLY CABINET.
 5. DRILLED HOLES THROUGH THE PLATFORM BASE TO MATCH THE CONTROLLER CABINET BOLT TEMPLATE. FASTEN THE CONTROLLER CABINET TO THE PLATFORM WITH CARRIAGE BOLTS, WASHERS AND NUTS.
 6. FASTEN ALL SUPPORT WOOD FRAMING TO THE WOOD POSTS WITH 2 LAG SCREWS FOR EACH CONNECTION.

TEMPORARY SIGNAL CONTROLLER WOOD SUPPORT PLATFORM

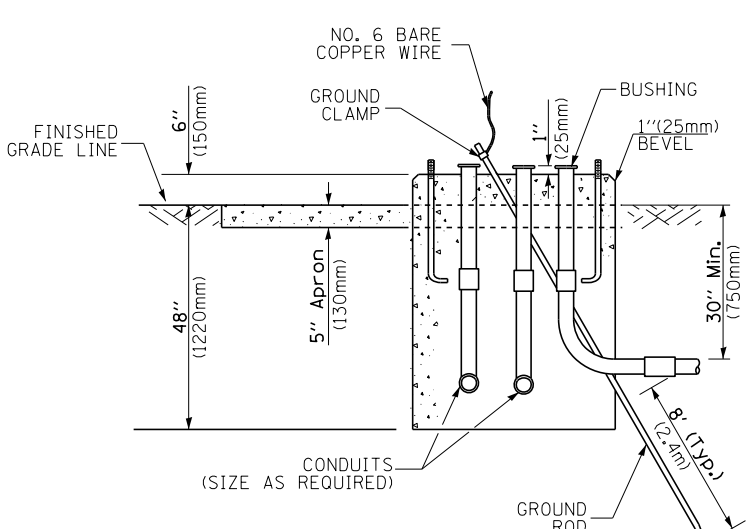

TYPE D FOR GROUND MOUNTED CONTROLLER CABINET AND UPS BATTERY CABINET

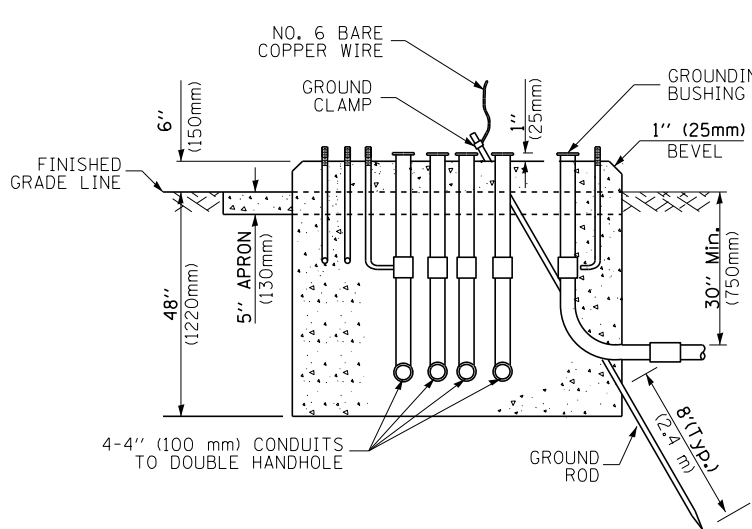

TYPE C FOR GROUND MOUNTED CONTROLLER CABINET AND UPS BATTERY CABINET

CABLE SLACK LENGTH	FEET	METER
HANDHOLE	6.5	2.0
DOUBLE HANDHOLE	13.0	4.0
SIGNAL POST	2.0	0.6
MAST ARM	2.0	0.6
CONTROLLER CABINET	1.5	0.5
FIBER OPTIC AT CABINET	13.0	4.0
ELECTRIC SERVICE AT (CABINET OR SERVICE LOCATION)	1.5	0.5
GROUND CABLE (SIGNAL POST, MAST ARM, CABINET)	1.5	0.5
GROUND CABLE (BETWEEN FRAME AND COVER)	5.0	1.6

CABLE SLACK

VERTICAL CABLE LENGTH	FEET	METER
MAST ARM POLE (MAST ARM MOUNTED SIGNAL HEAD) (L = MAST ARM LENGTH - DISTANCE TO SIGNAL HEAD FROM END OF ARM)	20.0+L	6.0+L
BRACKET MOUNTED (MAST ARM POLE OR SIGNAL POLE)	13.0	4.0
PEDESTRIAN PUSH BUTTON	6.0	2.0
SERVICE INSTALLATION POLE MOUNT TO SERVICE DROP	13.5	4.1
SERVICE INSTALLATION POLE MOUNT TO GROUND	13.5	4.1
SERVICE INSTALLATION GROUND MOUNT	6.0	2.0
FOUNDATION (SIGNAL POST, MAST ARM POLE, CONTROLLER CABINET, SERVICE-GROUND MOUNT)	3.0	1.0

VERTICAL CABLE LENGTH

FOUNDATION	DEPTH
TYPE A - Signal Post	4'-0" (1.2m)
TYPE C - CONTROLLER W/ UPS	4'-0" (1.2m)
TYPE D - CONTROLLER	4'-0" (1.2m)
SERVICE INSTALLATION, GROUND MOUNT, TYPE A - SQUARE	4'-0" (1.2m)

DEPTH OF FOUNDATION

Mast Arm Length	① Foundation Depth	Foundation Diameter	Spiral Diameter	Quantity of Rebars	Size of Rebars
Less than 30' (9.1 m)	10'-0" (3.0 m)	30" (750mm)	24" (600mm)	8	6(19)
Greater than or equal to 30' (9.1 m) and less than 40' (12.2 m)	13'-6" (4.1 m)	30" (750mm)	24" (600mm)	8	6(19)
Greater than or equal to 40' (12.2 m) and less than 50' (15.2 m)	11'-0" (3.4 m)	36" (900mm)	24" (600mm)	12	7(22)
Greater than or equal to 50' (15.2 m) and up to 55' (16.8 m)	13'-0" (4.0 m)	36" (900mm)	30" (750mm)	12	7(22)
Greater than or equal to 55' (16.8 m) and less than 65' (19.8 m)	15'-0" (4.6 m)	36" (900mm)	30" (750mm)	12	7(22)
Greater than or equal to 65' (19.8 m) and up to 75' (22.9 m)	21'-0" (6.4 m)	42" (1060mm)	36" (900mm)	16	8(25)
	25'-0" (7.6 m)	42" (1060mm)	36" (900mm)	16	8(25)

- NOTES:**
1. These foundation depths are for sites which have cohesive soils (clayey silt, sandy clay, etc.) along the length of the shaft, with an average Unconfined Compressive Strength (Q_u) > 1.0 tsf (100 kpa). This strength shall be verified by boring data prior to construction or with testing by the Engineer during foundation drilling. The Bureau of Bridges & structures should be contacted for a revised design if other conditions are encountered.
 2. Combination mast arm assemblies under 55 feet (16.8 m) shall use 36" (900 mm) diameter foundations.
 3. Combination mast arm assemblies under 56 feet (16.8 m) through 75 feet (22.9 m) shall use 42" (1060 mm) diameter foundations.
 4. For mast arm assemblies with dual arms refer to state standard 878001.

DEPTH OF MAST ARM FOUNDATIONS, TYPE E

TRAFFIC SIGNAL LEGEND

ITEM	REMOVAL	EXISTING	PROPOSED	ITEM	REMOVAL	EXISTING	PROPOSED	ITEM	REMOVAL	EXISTING	PROPOSED																	
CONTROLLER CABINET				EMERGENCY VEHICLE LIGHT DETECTOR				ELECTRIC CABLE IN CONDUIT, TRACER, NO. 14 1/C, UNLESS NOTED OTHERWISE																				
RAILROAD CONTROL CABINET				CONFIRMATION BEACON				COAXIAL CABLE																				
COMMUNICATIONS CABINET				HANDHOLE				VENDOR CABLE FOR CAMERA																				
MASTER CONTROLLER				HEAVY DUTY HANDHOLE				COPPER INTERCONNECT CABLE, NO. 18 3 PAIR TWISTED, SHIELDED																				
MASTER MASTER CONTROLLER				DOUBLE HANDHOLE				FIBER OPTIC CABLE NO. 62.5/125, MM12F																				
UNINTERRUPTIBLE POWER SUPPLY				JUNCTION BOX				FIBER OPTIC CABLE NO. 62.5/125, MM12F SM12F																				
SERVICE INSTALLATION, (P) POLE OR (G) GROUND MOUNT				GALVANIZED STEEL CONDUIT IN TRENCH (T) OR PUSHED (P)				FIBER OPTIC CABLE NO. 62.5/125, MM12F 24F																				
TELEPHONE CONNECTION (P) POLE OR (G) GROUND MOUNT				TEMPORARY SPAN WIRE, TETHER WIRE, AND CABLE				FIBER OPTIC CABLE NO. 62.5/125, (NUMBER OF FIBERS & TYPE TO BE NOTED ON PLANS)																				
STEEL MAST ARM ASSEMBLY AND POLE				COMMON TRENCH				GROUND ROD AT (C) CONTROLLER, (H) HANDHOLE, (P) POST, (M) MAST ARM, OR (S) SERVICE																				
ALUMINUM MAST ARM ASSEMBLY AND POLE				COILABLE NONMETALLIC CONDUIT (EMPTY)				CONTROLLER CABINET AND FOUNDATION TO BE REMOVED																				
STEEL COMBINATION MAST ARM ASSEMBLY AND POLE WITH LUMINAIRE				SYSTEM ITEM				STEEL MAST ARM POLE AND FOUNDATION TO BE REMOVED																				
STEEL COMBINATION MAST ARM ASSEMBLY AND POLE WITH PTZ CAMERA				INTERSECTION ITEM				ALUMINUM MAST ARM POLE AND FOUNDATION TO BE REMOVED																				
SIGNAL POST				REMOVE ITEM				STEEL COMBINATION MAST ARM ASSEMBLY AND POLE WITH LUMINAIRE AND FOUNDATION TO BE REMOVED																				
TEMPORARY WOOD POLE (CLASS 5 OR BETTER) 45 FOOT (13.7m) MINIMUM				RELOCATE ITEM				SIGNAL POST AND FOUNDATION TO BE REMOVED																				
GUY WIRE				ABANDON ITEM				INTERSECTION & SAMPLING (SYSTEM) DETECTOR																				
SIGNAL HEAD				12" (300mm) TRAFFIC SIGNAL SECTION				SAMPLING (SYSTEM) DETECTOR																				
SIGNAL HEAD CONSTRUCTION STAGES (NUMBERS INDICATE THE CONSTRUCTION STAGE)				12" (300mm) RED WITH 8" (200mm) YELLOW AND GREEN TRAFFIC SIGNAL FACE				EXISTING INTERSECTION LOOP DETECTOR PROPOSED INTERSECTION AND SAMPLING (SYSTEM) DETECTOR																				
SIGNAL HEAD WITH BACKPLATE				SIGNAL FACE				EXISTING PREFORMED INTERSECTION LOOP DETECTOR PROPOSED INTERSECTION AND SAMPLING (SYSTEM) DETECTOR																				
SIGNAL HEAD OPTICALLY PROGRAMMED				SIGNAL FACE WITH BACKPLATE, "P" INDICATES PROGRAMMED HEAD				PREFORMED INTERSECTION AND SAMPLING (SYSTEM) DETECTOR																				
FLASHER INSTALLATION (S DENOTES SOLAR POWER)				12" (300mm) PEDESTRIAN SIGNAL HEAD WALK/DON'T WALK SYMBOL				PREFORMED SAMPLING (SYSTEM) DETECTOR																				
PEDESTRIAN SIGNAL HEAD				12" (300mm) PEDESTRIAN SIGNAL HEAD INTERNATIONAL SYMBOL, OUTLINED				<h2 style="margin: 0;">RAILROAD SYMBOLS</h2> <table border="1" style="width: 100%; border-collapse: collapse;"> <thead> <tr> <th style="width: 50%;"></th> <th style="width: 25%;">EXISTING</th> <th style="width: 25%;">PROPOSED</th> </tr> </thead> <tbody> <tr> <td>RAILROAD CONTROL CABINET</td> <td></td> <td></td> </tr> <tr> <td>RAILROAD CANTILEVER MAST ARM</td> <td></td> <td></td> </tr> <tr> <td>FLASHING SIGNAL</td> <td></td> <td></td> </tr> <tr> <td>CROSSING GATE</td> <td></td> <td></td> </tr> <tr> <td>CROSSBUCK</td> <td></td> <td></td> </tr> </tbody> </table>				EXISTING	PROPOSED	RAILROAD CONTROL CABINET			RAILROAD CANTILEVER MAST ARM			FLASHING SIGNAL			CROSSING GATE			CROSSBUCK		
	EXISTING	PROPOSED																										
RAILROAD CONTROL CABINET																												
RAILROAD CANTILEVER MAST ARM																												
FLASHING SIGNAL																												
CROSSING GATE																												
CROSSBUCK																												
PEDESTRIAN PUSHBUTTON DETECTOR				12" (300mm) PEDESTRIAN SIGNAL HEAD INTERNATIONAL SYMBOL, SOLID																								
ACCESSIBLE PEDESTRIAN PUSHBUTTON DETECTOR				PEDESTRIAN SIGNAL HEAD, INTERNATIONAL SYMBOL, WITH COUNTDOWN TIMER																								
ILLUMINATED SIGN "NO LEFT TURN"				RADIO INTERCONNECT																								
ILLUMINATED SIGN "NO RIGHT TURN"				RADIO REPEATER																								
DETECTOR LOOP, TYPE I				DENOTES NUMBER OF CONDUCTORS, ELECTRIC CABLE NO. 14, UNLESS NOTED OTHERWISE, ALL DETECTOR LOOP CABLE TO BE SHIELDED																								
PREFORMED DETECTOR LOOP				GROUND CABLE IN CONDUIT NO. 6 SOLID COPPER (GREEN)																								
MICROWAVE VEHICLE SENSOR																												
VIDEO DETECTION CAMERA																												
VIDEO DETECTION ZONE																												
PAN, TILT, ZOOM CAMERA																												
WIRELESS DETECTOR SENSOR																												
WIRELESS ACCESS POINT																												

EXISTING CONTROLLER SEQUENCE

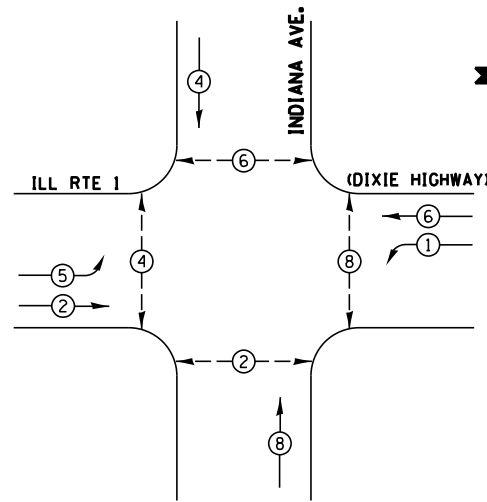

PHASE DESIGNATION DIAGRAM

LEGEND

- ⊙ DUAL ENTRY PHASE
- ⊛ SINGLE ENTRY PHASE
- ⊙ OL OVERLAP
- ⊙ PEDESTRAIN PHASE
- * NUMBER REFERS TO ASSOCIATED PHASE

NOTES:
 PUSH BUTTON "C" SHALL PLACE A CALL IN PHASES 6 AND 8
 PUSH BUTTON "D" SHALL PLACE A CALL IN PHASES 2 AND 8

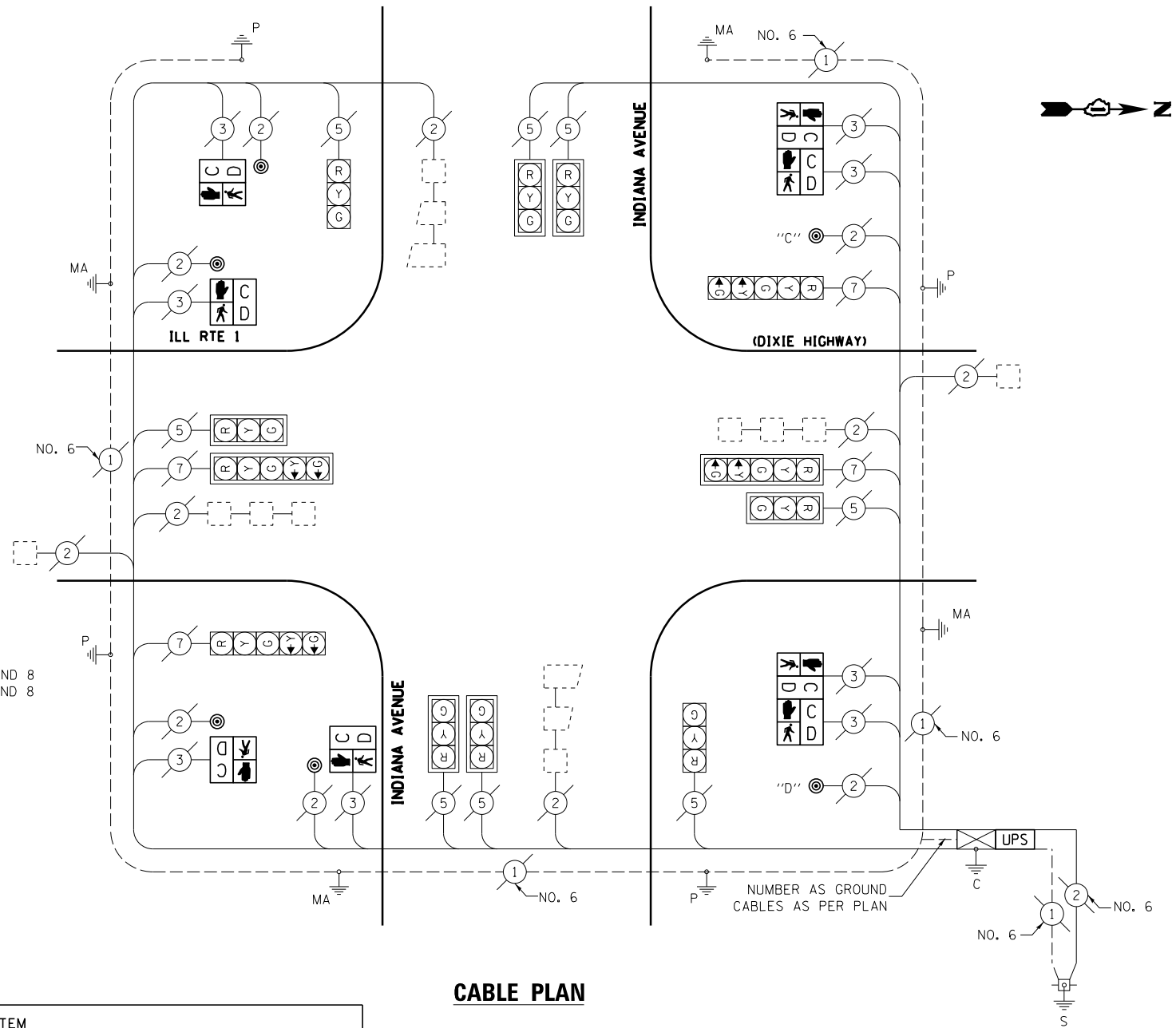

CABLE PLAN

SCHEDULE OF QUANTITIES

QTY	UNIT	ITEM
1	EACH	MAINTENANCE OF EXISTING TRAFFIC SIGNAL INSTALLATION
4	EACH	PEDESTRIAN SIGNAL HEAD, LED, 1-FACE, BRACKET MOUNTED WITH COUNTDOWN TIMER
2	EACH	PEDESTRIAN SIGNAL HEAD, LED, 2-FACE, BRACKET MOUNTED WITH COUNTDOWN TIMER
1	EACH	MODIFY EXISTING CONTROLLER CABINET
1	EACH	UNINTERRUPTABLE POWER SUPPLY, SPECIAL
6	EACH	PEDESTRIAN PUSH-BUTTON, NON-LATCHING
1	EACH	REMOVE EXISTING TRAFFIC SIGNAL EQUIPMENT

REMOVAL OF EXISTING TRAFFIC SIGNAL EQUIPMENT

THE FOLLOWING ITEMS SHALL BE REMOVED BY THE CONTRACTOR AND SHALL BE DISPOSED OF BY THEM OUTSIDE THE RIGHT-OF-WAY AT THEIR EXPENSE. THE SALVAGE VALUE OF THE REMOVED EQUIPMENT SHALL BE REFLECTED IN THE CONTRACT BID PRICE.

- 4 EACH PEDESTRIAN SIGNAL HEAD, 1 FACE
- 2 EACH PEDESTRIAN SIGNAL HEAD, 2 FACE
- 6 EACH PEDESTRIAN PUSH BUTTON

I.D.O.T. TRAFFIC SIGNAL INSTALLATION ELECTRICAL SERVICE REQUIREMENTS				TOTAL WATTAGE
TYPE	NO. OF LAMPS	WATTAGE INCAND. LED	% OPERATION	
SIGNAL (RED)	12	17	0.50	102.0
(YELLOW)	12	25	0.25	75.0
(GREEN)	12	15	0.25	45.0
ARROW	8	12	0.10	9.6
PED. SIGNAL	8	25	1.00	200.0
CONTROLLER	1	100	1.00	100.0
ILLUM. SIGN	-	25	0.05	0
VIDEO SYSTEM	-	150	1.00	
FLASHER	-		0.50	0
ENERGY COSTS TO:				TOTAL = 531.6

ILLINOIS DEPARTMENT OF TRANSPORTATION
 DIVISION OF HIGHWAY/DISTRICT 1
 201 WEST CENTER COURT/SCHAUMBURG, ILLINOIS 60196-1096
 ENERGY SUPPLY: CONTACT: CHIP KREGEL
 PHONE: 708-253-2238
 COMPANY: COMMONWEALTH EDISON

BEECHER TS#7505

FILE NAME =	USER NAME = rosadovazquezzy	DESIGNED -	REVISED -	STATE OF ILLINOIS DEPARTMENT OF TRANSPORTATION	IL ROUTE 1 (DIXIE HIGHWAY) AND INDIANA AVENUE SCHEDULE OF QUANTITIES, CABLE PLAN, PHASE DESIGNATION DIAGRAM				F.A. RTE.	SECTION	COUNTY	TOTAL SHEETS	SHEET NO.
Default	ca:\pwwork\pwwork\rosadovazquezzy\d0336778\0121713-sh1-TS.dgn	DRAWN -	REVISED -		SCALE: NTS	SHEET	OF	SHEETS	STA.	TO STA.	WILL	58	15
	PLOT SCALE = 40.0000' / in.	CHECKED -	REVISED -								CONTRACT NO. 60W22		
	PLOT DATE = 3/28/2013	DATE -	REVISED -								ILLINOIS FED. AID PROJECT		

EXISTING CONTROLLER SEQUENCE

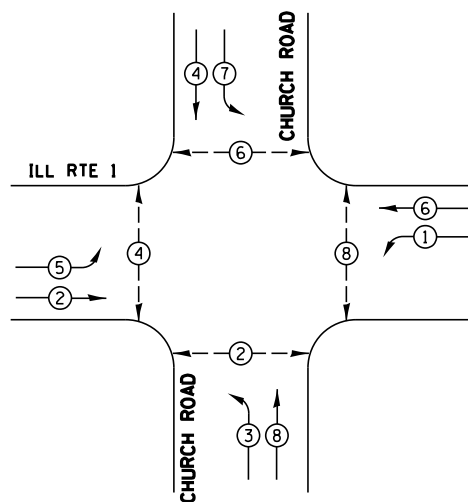

PHASE DESIGNATION DIAGRAM

- LEGEND**
- ⊙ DUAL ENTRY PHASE
 - ⊛ SINGLE ENTRY PHASE
 - ⊙ OL OVERLAP
 - ⊙ PEDESTRAIN PHASE
 - * NUMBER REFERS TO ASSOCIATED PHASE

NOTES:
 PUSH BUTTON "A" SHALL PLACE A CALL IN PHASES 2 AND 4
 PUSH BUTTON "B" SHALL PLACE A CALL IN PHASES 4 AND 6
 PUSH BUTTON "C" SHALL PLACE A CALL IN PHASES 6 AND 8
 PUSH BUTTON "D" SHALL PLACE A CALL IN PHASES 2 AND 8

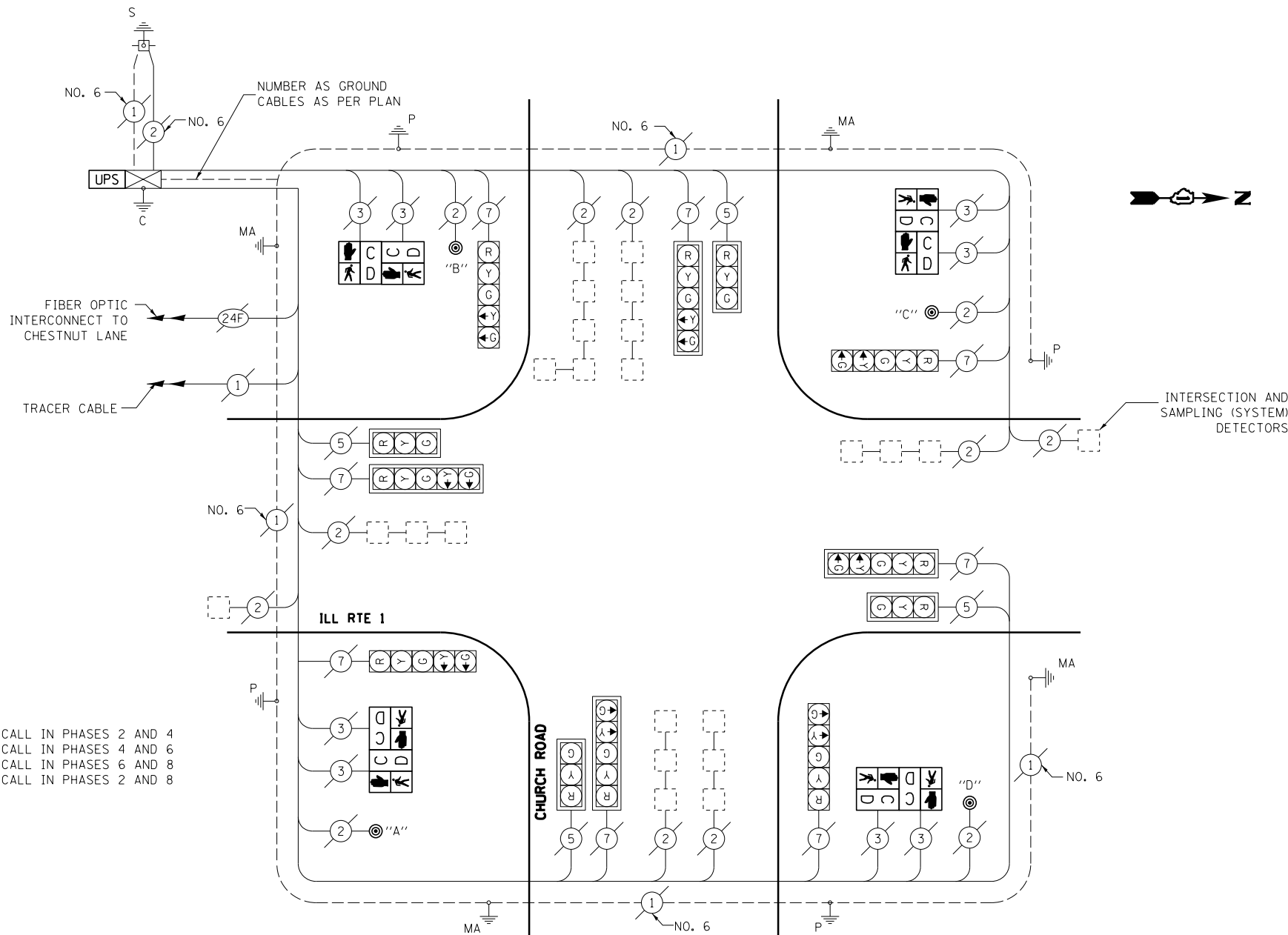

CABLE PLAN

SCHEDULE OF QUANTITIES

QTY	UNIT	ITEM
1	EACH	MAINTENANCE OF EXISTING TRAFFIC SIGNAL INSTALLATION
4	EACH	PEDESTRIAN SIGNAL HEAD, LED, 2-FACE, BRACKET MOUNTED WITH COUNTDOWN TIMER
1	EACH	MODIFY EXISTING CONTROLLER CABINET
1	EACH	UNINTERRUPTABLE POWER SUPPLY, SPECIAL
4	EACH	PEDESTRIAN PUSH-BUTTON, NON-LATCHING
1	EACH	REMOVE EXISTING TRAFFIC SIGNAL EQUIPMENT

REMOVAL OF EXISTING TRAFFIC SIGNAL EQUIPMENT

THE FOLLOWING ITEMS SHALL BE REMOVED BY THE CONTRACTOR AND SHALL BE DISPOSED OF BY THEM OUTSIDE THE RIGHT-OF-WAY AT THEIR EXPENSE. THE SALVAGE VALUE OF THE REMOVED EQUIPMENT SHALL BE REFLECTED IN THE CONTRACT BID PRICE.

- 4 EACH PEDESTRIAN SIGNAL HEAD, 2 FACE
- 4 EACH PEDESTRIAN PUSH BUTTON

I.D.O.T. TRAFFIC SIGNAL INSTALLATION ELECTRICAL SERVICE REQUIREMENTS				TOTAL WATTAGE
TYPE	NO. OF LAMPS	WATTAGE INCAND. LED	% OPERATION	
SIGNAL (RED)	12	17	0.50	102.0
(YELLOW)	12	25	0.25	75.0
(GREEN)	12	15	0.25	45.0
ARROW	16	12	0.10	19.2
PED. SIGNAL	8	25	1.00	200.0
CONTROLLER	1	100	1.00	100.0
ILLUM. SIGN		25	0.05	
VIDEO SYSTEM		150	1.00	
FLASHER	1		0.50	0
ENERGY COSTS TO:				TOTAL = 541.2

ILLINOIS DEPARTMENT OF TRANSPORTATION
 DIVISION OF HIGHWAY/DISTRICT 1
 201 WEST CENTER COURT/SCHAUMBURG, ILLINOIS 60196-1096
 ENERGY SUPPLY: CONTACT: CHIP KREGEL
 PHONE: 708-253-2238
 COMPANY: COMMONWEALTH EDISON

FILE NAME =	USER NAME = rosadovazquezzy	DESIGNED -	REVISED -
ca:\pwwork\pwwork\rosadovazquezzy\d0336778\0121713-sh-t-TS.dgn		DRAWN -	REVISED -
Default	PLOT SCALE = 40.0000' / in.	CHECKED -	REVISED -
	PLOT DATE = 3/28/2013	DATE -	REVISED -

**STATE OF ILLINOIS
DEPARTMENT OF TRANSPORTATION**

**IL ROUTE 1 (DIXIE HIGHWAY) AND CHURCH ROAD
SCHEDULE OF QUANTITIES, CABLE PLAN, PHASE DESIGNATION DIAGRAM**

SCALE: NTS SHEET OF SHEETS STA. TO STA.

F.A. RTE.	SECTION	COUNTY	TOTAL SHEETS	SHEET NO.
VAR	2013-004-1	WILL	58	16
CONTRACT NO. 60W22			ILLINOIS FED. AID PROJECT	

BEECHER TS#7503

EXISTING CONTROLLER SEQUENCE

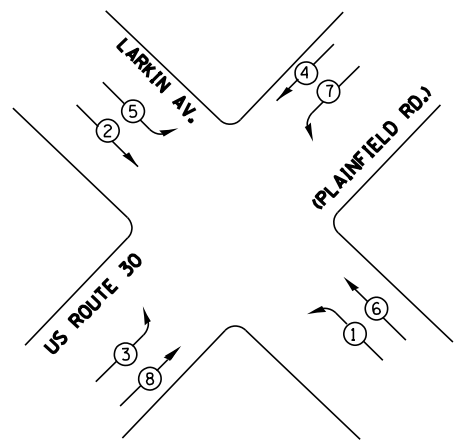

- LEGEND**
- ⊙ DUAL ENTRY PHASE
 - ⊠ SINGLE ENTRY PHASE
 - ⊙ OL OVERLAP
 - ⊙ PEDESTRAIN PHASE
 - * NUMBER REFERS TO ASSOCIATED PHASE

PHASE DESIGNATION DIAGRAM

DUAL ENTRY - ALL LEGS
PROTECTED/PERMITTED LEFT TURN PHASING

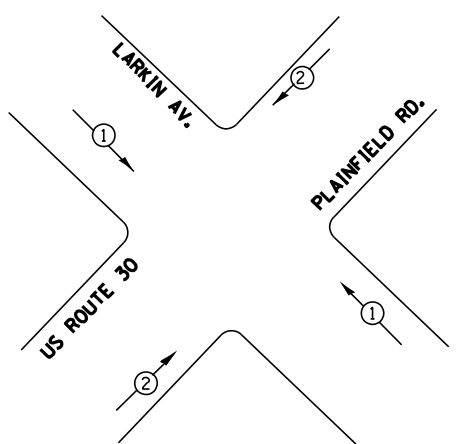

EXISTING EMERGENCY VEHICLE PREEMPTORS

EMERGENCY VEHICLE PREEMPTOR	1	2
MOVEMENT	↔	↔

SCHEDULE OF QUANTITIES

QTY	UNIT	ITEM
1	EACH	MAINTENANCE OF EXISTING TRAFFIC SIGNAL INSTALLATION
1	EACH	MODIFY EXISTING CONTROLLER CABINET
1	EACH	UNINTERRUPTABLE POWER SUPPLY, SPECIAL

FIBER OPTIC INTERCONNECT TO HILLCREST SHOP. CTR.

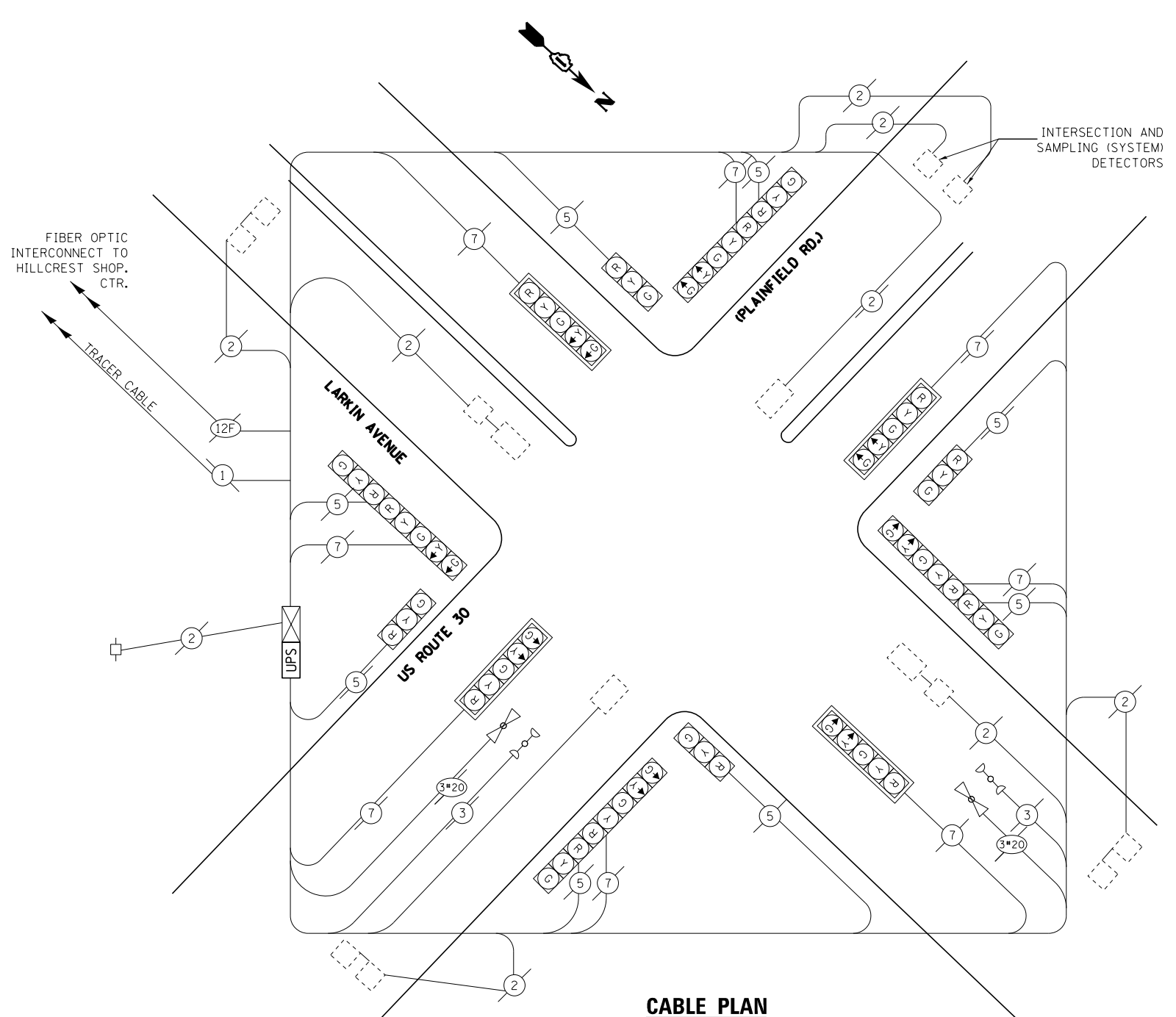
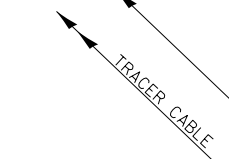

CABLE PLAN

I.D.O.T. TRAFFIC SIGNAL INSTALLATION ELECTRICAL SERVICE REQUIREMENTS				TOTAL WATTAGE
TYPE	NO. OF LAMPS	WATTAGE INCAND. LED	% OPERATION	
SIGNAL (RED)	16	17	0.50	136.0
(YELLOW)	16	25	0.25	100.0
(GREEN)	16	15	0.25	60.0
ARROW	16	12	0.10	19.2
PED. SIGNAL		25	1.00	150.0
CONTROLLER	1	100	1.00	100.0
ILLUM. SIGN				
FLASHER			0.50	
ENERGY COSTS TO:				TOTAL = 565.2

ILLINOIS DEPARTMENT OF TRANSPORTATION
DIVISION OF HIGHWAY/DISTRICT 1
201 WEST CENTER COURT/SCHAUMBURG, ILLINOIS 60196-1096
ENERGY SUPPLY: CONTACT: _____
PHONE: _____
COMPANY: _____

CREST HILL TS#4290

EXISTING CONTROLLER SEQUENCE

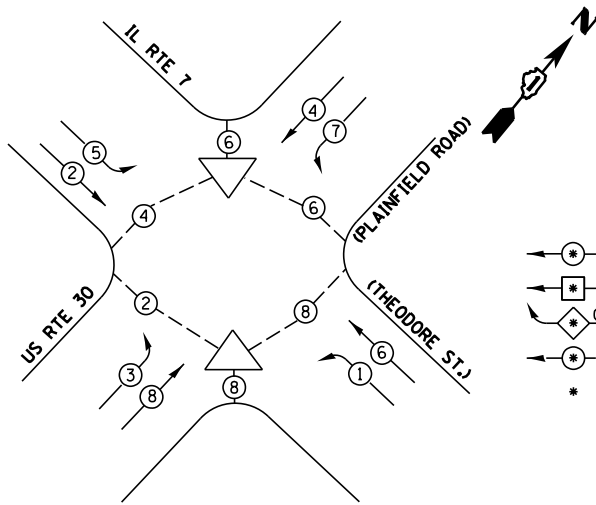

PHASE DESIGNATION DIAGRAM

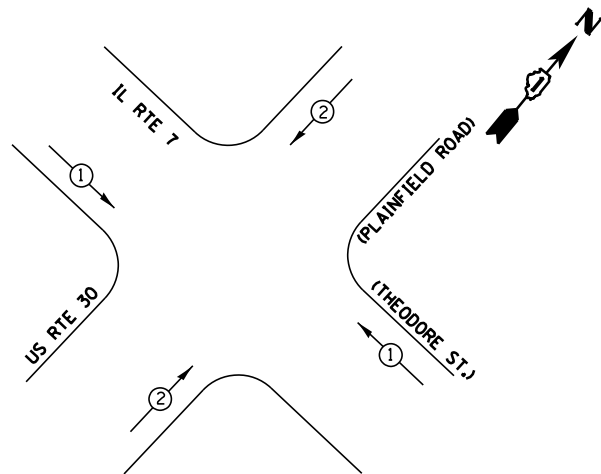

LEGEND

- DUAL ENTRY PHASE
- SINGLE ENTRY PHASE
- ◇ OL OVERLAP
- ★ PEDESTRIAN PHASE
- * NUMBER REFERS TO ASSOCIATED PHASE

EXISTING EMERGENCY VEHICLE PREEMPTORS		
EMERGENCY VEHICLE PREEMPTOR	1	2
MOVEMENT	← →	↑ ↓

NOTES:
PUSH BUTTON "B" SHALL PLACE A CALL IN PHASES 4 AND 6

INTERSECTION AND SAMPLING (SYSTEM) DETECTORS

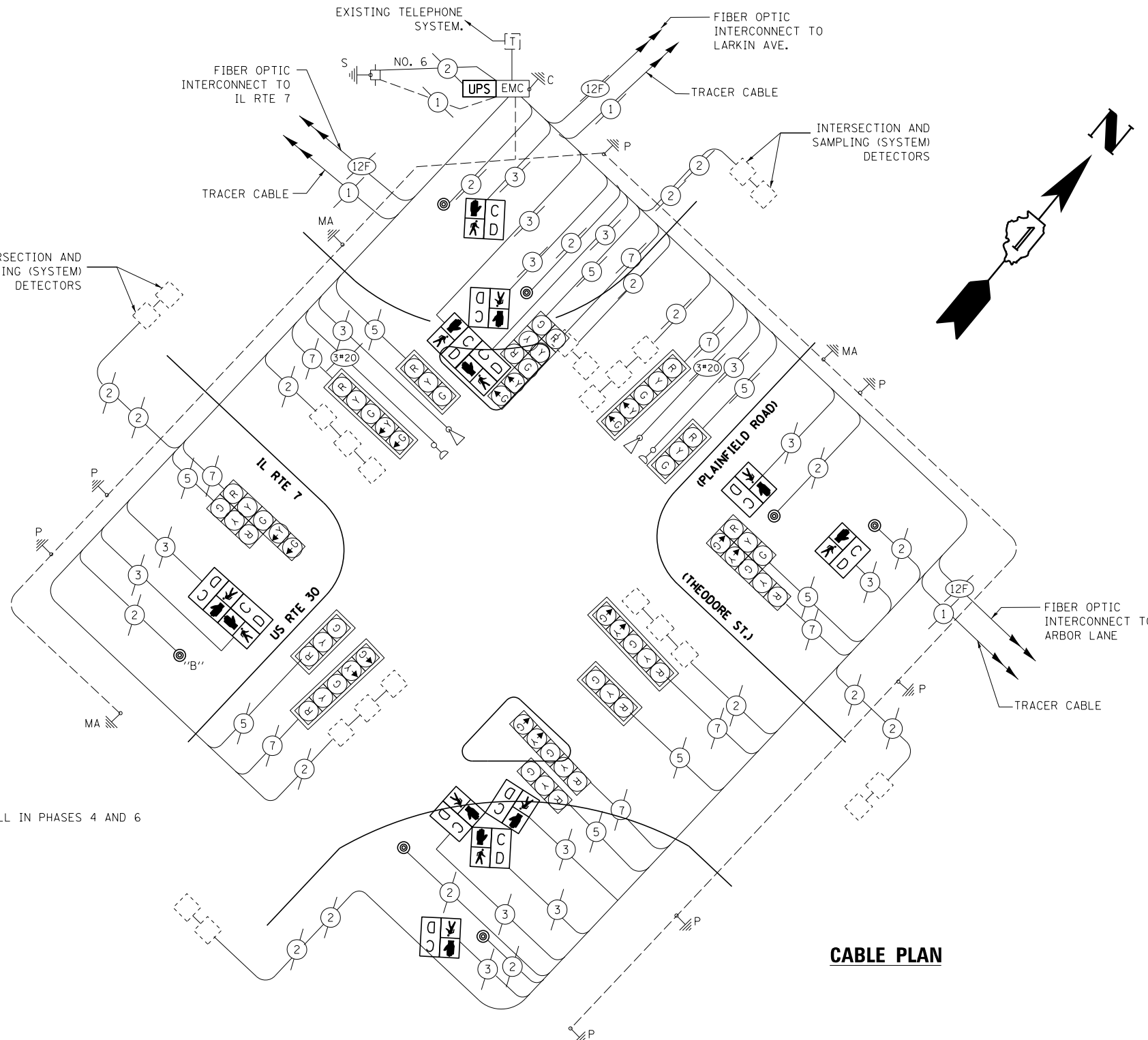

CABLE PLAN

REMOVAL OF EXISTING TRAFFIC SIGNAL EQUIPMENT

THE FOLLOWING ITEMS SHALL BE REMOVED BY THE CONTRACTOR AND SHALL BE DISPOSED OF BY THEM OUTSIDE THE RIGHT-OF-WAY AT THEIR EXPENSE. THE SALVAGE VALUE OF THE REMOVED EQUIPMENT SHALL BE REFLECTED IN THE CONTRACT BID PRICE.

- 4 EACH PEDESTRIAN SIGNAL HEAD, 1 FACE
- 1 EACH PEDESTRIAN SIGNAL HEAD, 2 FACE
- 2 EACH PEDESTRIAN SIGNAL HEAD, 3 FACE
- 7 EACH PEDESTRIAN PUSH BUTTON

SCHEDULE OF QUANTITIES

QTY	UNIT	ITEM
1	EACH	MAINTENANCE OF EXISTING TRAFFIC SIGNAL INSTALLATION
1	EACH	REMOVE EXISTING TRAFFIC SIGNAL EQUIPMENT
2	EACH	PEDESTRIAN SIGNAL HEAD, LED, 3-FACE, BRACKET MOUNTED WITH COUNTDOWN TIMER
1	EACH	PEDESTRIAN SIGNAL HEAD, LED, 2-FACE, BRACKET MOUNTED WITH COUNTDOWN TIMER
4	EACH	PEDESTRIAN SIGNAL HEAD, LED, 1-FACE, BRACKET MOUNTED WITH COUNTDOWN TIMER
1	EACH	UNINTERRUPTABLE POWER SUPPLY, SPECIAL
1	EACH	MODIFY EXISTING CONTROLLER CABINET
7	EACH	PEDESTRIAN PUSH-BUTTON, NON-LATCHING

I.D.O.T. TRAFFIC SIGNAL INSTALLATION ELECTRICAL SERVICE REQUIREMENTS				TOTAL WATTAGE
TYPE	NO. OF LAMPS	WATTAGE INCAND. LED	% OPERATION	
SIGNAL (RED)	16	17	0.50	136.0
(YELLOW)	16	25	0.25	100.0
(GREEN)	16	15	0.25	60.0
ARROW	16	12	0.10	19.20
PED. SIGNAL	12	25	1.00	300.0
CONTROLLER	1	100	1.00	100.0
ILLUM. SIGN				
FLASHER			0.50	
ENERGY COSTS TO:				TOTAL = 715.20

ILLINOIS DEPARTMENT OF TRANSPORTATION
DIVISION OF HIGHWAY/DISTRICT 1
201 WEST CENTER COURT/SCHAUMBURG, ILLINOIS 60196-1096
ENERGY SUPPLY: CONTACT: _____
PHONE: _____
COMPANY: _____

EXISTING CONTROLLER SEQUENCE

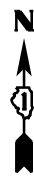
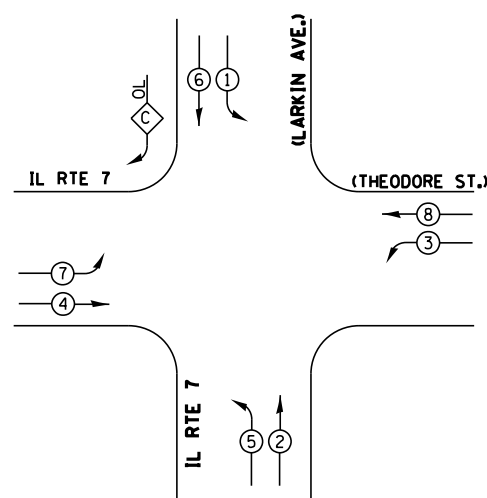

LEGEND

- ⊕ DUAL ENTRY PHASE
- ⊙ SINGLE ENTRY PHASE
- ⊕ OL OVERLAP
- ⊙ OL OVERLAP
- ⊙ PEDESTRAIN PHASE
- * NUMBER REFERS TO ASSOCIATED PHASE

RIGHT TURN OVERLAP PHASE DESIGNATION

OVERLAP LETTER	PERMISSIVE PHASE	PROTECTED PHASE
C	= 6	+ 7

PHASE DESIGNATION DIAGRAM

EXISTING EMERGENCY VEHICLE PREEMPTION SEQUENCE

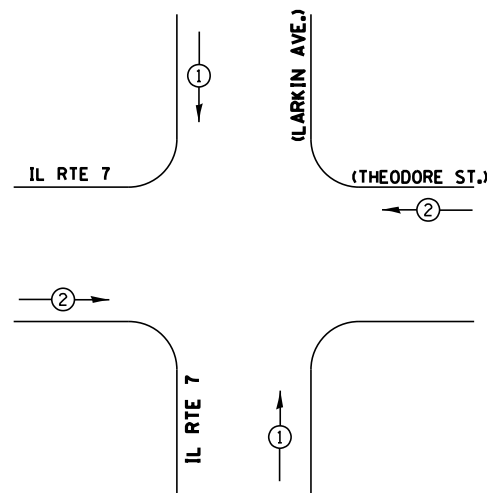

EXISTING EMERGENCY VEHICLE PREEMPTORS		
EMERGENCY VEHICLE PREEMPTOR	1	2
MOVEMENT	↑ ↓	← →

I.D.O.T. TRAFFIC SIGNAL INSTALLATION ELECTRICAL SERVICE REQUIREMENTS				TOTAL WATTAGE
TYPE	NO. OF LAMPS	WATTAGE (INCAND. LED)	% OPERATION	
SIGNAL (RED)	16	17	0.50	136.0
(YELLOW)	16	25	0.25	100.0
(GREEN)	16	15	0.25	60.0
ARROW	20	12	0.10	24.0
PED. SIGNAL		25	1.00	
CONTROLLER	1	100	1.00	100.0
ILLUM. SIGN		25	0.05	
VIDEO SYSTEM		150	1.00	
FLASHER			0.50	
ENERGY COSTS TO:				TOTAL = 420.0

ILLINOIS DEPARTMENT OF TRANSPORTATION
 DIVISION OF HIGHWAY/DISTRICT 1
 201 WEST CENTER COURT/SCHAUMBURG, ILLINOIS 60196-1096
 ENERGY SUPPLY: CONTACT: _____
 PHONE: _____
 COMPANY: _____

SCHEDULE OF QUANTITIES

QTY	UNIT	ITEM
1	EACH	MAINTENANCE OF EXISTING TRAFFIC SIGNAL INSTALLATION
2	EACH	SIGNAL HEAD, LED, 1-FACE, 3-SECTION, MAST-ARM MOUNTED
1	EACH	SIGNAL HEAD, LED, 1-FACE, 3-SECTION, BRACKET MOUNTED
1	EACH	SIGNAL HEAD, LED, 1-FACE, 5-SECTION, BRACKET MOUNTED
4	EACH	SIGNAL HEAD, LED, 1-FACE, 5-SECTION, MAST-ARM MOUNTED
4	EACH	SIGNAL HEAD, LED, 2-FACE, 1-3 SECTION, 1-5 SECTION, BRACKET MOUNTED
6	EACH	TRAFFIC SIGNAL BACKPLATE, LOUVERED, ALUMINUM
1	EACH	MODIFY EXISTING CONTROLLER CABINET
1	EACH	REMOVE EXISTING TRAFFIC SIGNAL EQUIPMENT
1	EACH	UNINTERRUPTABLE POWER SUPPLY, SPECIAL
2	EACH	TRAFFIC SIGNAL POST, GALVANIZED STEEL 16 FT.

FIBER OPTIC INTERCONNECT TO NORTH RIDGE PLAZA
 TRACER CABLE

CABLE PLAN

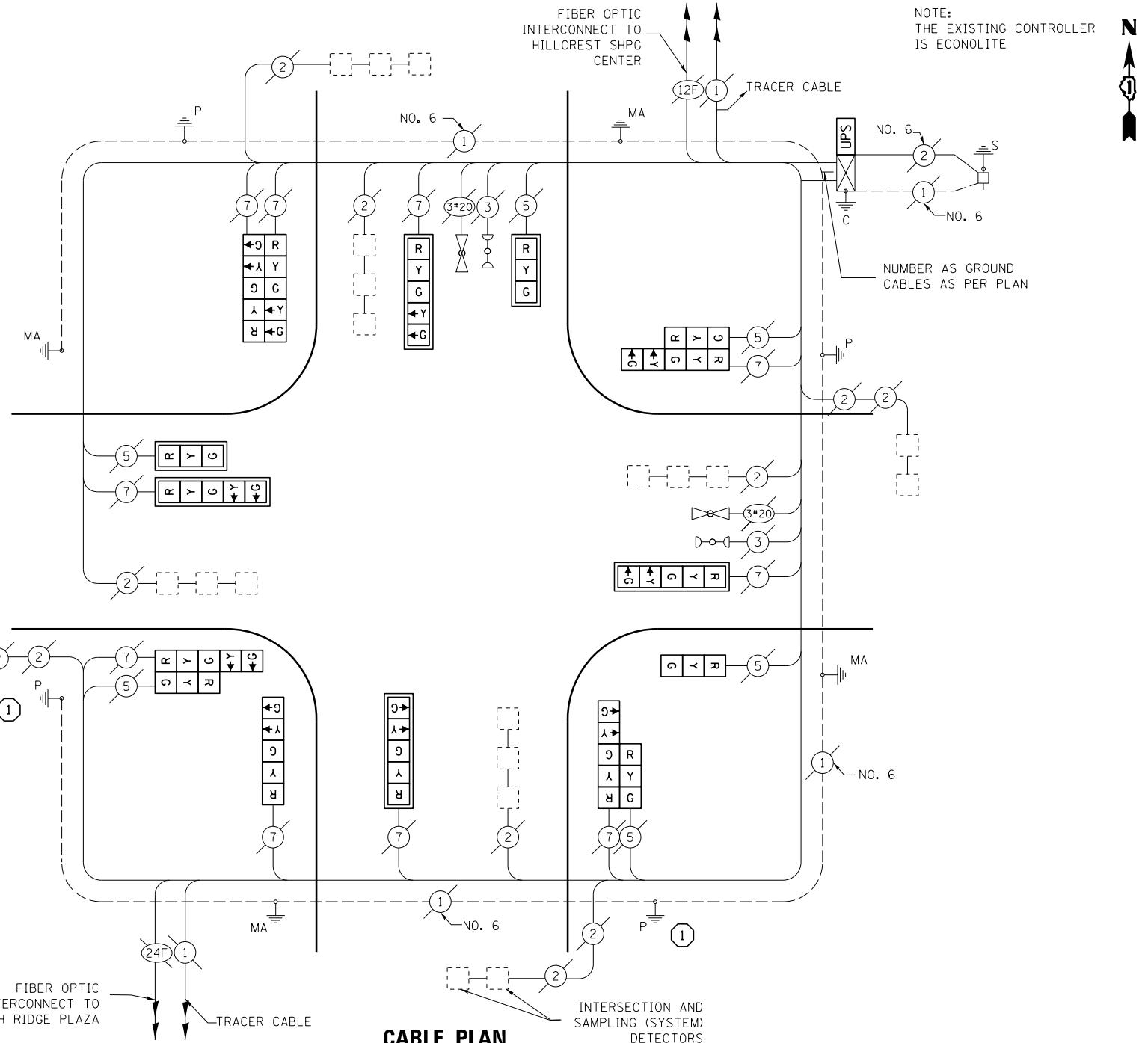

NOTE: THE EXISTING CONTROLLER IS ECONOLITE



① REPLACE 16 FT. PAINTED POST. RE-USE EXISTING TYPE A CONCRETE FOUNDATION.

REMOVAL OF EXISTING TRAFFIC SIGNAL EQUIPMENT

THE FOLLOWING ITEMS SHALL BE REMOVED BY THE CONTRACTOR AND SHALL BE DISPOSED OF BY THEM OUTSIDE THE RIGHT-OF-WAY AT THEIR EXPENSE. THE SALVAGE VALUE OF THE REMOVED EQUIPMENT SHALL BE REFLECTED IN THE CONTRACT BID PRICE.

- 3 EACH SIGNAL HEAD, 1 FACE, 3 SECTION
- 5 EACH SIGNAL HEAD, 1 FACE, 5 SECTION
- 4 EACH SIGNAL HEAD, 2 FACE, 1-3 SECTION, 1-5 SECTION
- 6 EACH TRAFFIC SIGNAL BACKPLATE
- 2 EACH TRAFFIC SIGNAL POST, 16 FT

CRESTHILL TS#4295

EXISTING CONTROLLER SEQUENCE

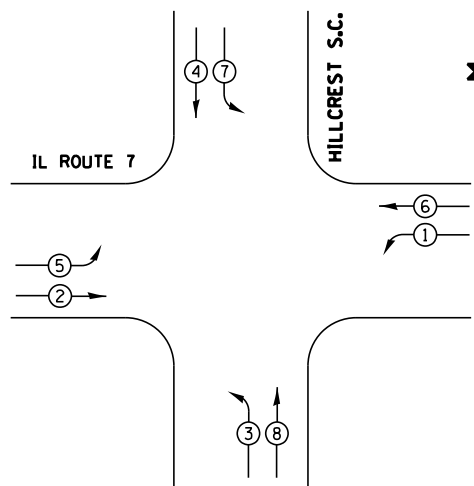

LEGEND

- DUAL ENTRY PHASE
- SINGLE ENTRY PHASE
- OVERLAP
- PEDESTRIAN PHASE
- * NUMBER REFERS TO ASSOCIATED PHASE

PHASE DESIGNATION DIAGRAM

EXISTING EMERGENCY VEHICLE PREEMPTION SEQUENCE

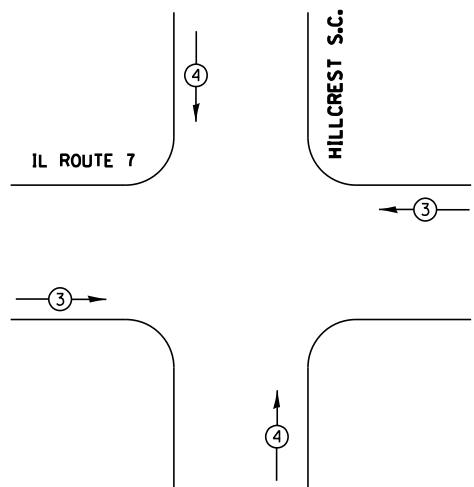

EXISTING EMERGENCY VEHICLE PREEMPTORS			
EMERGENCY VEHICLE PREEMPTOR	3	4	
MOVEMENT			

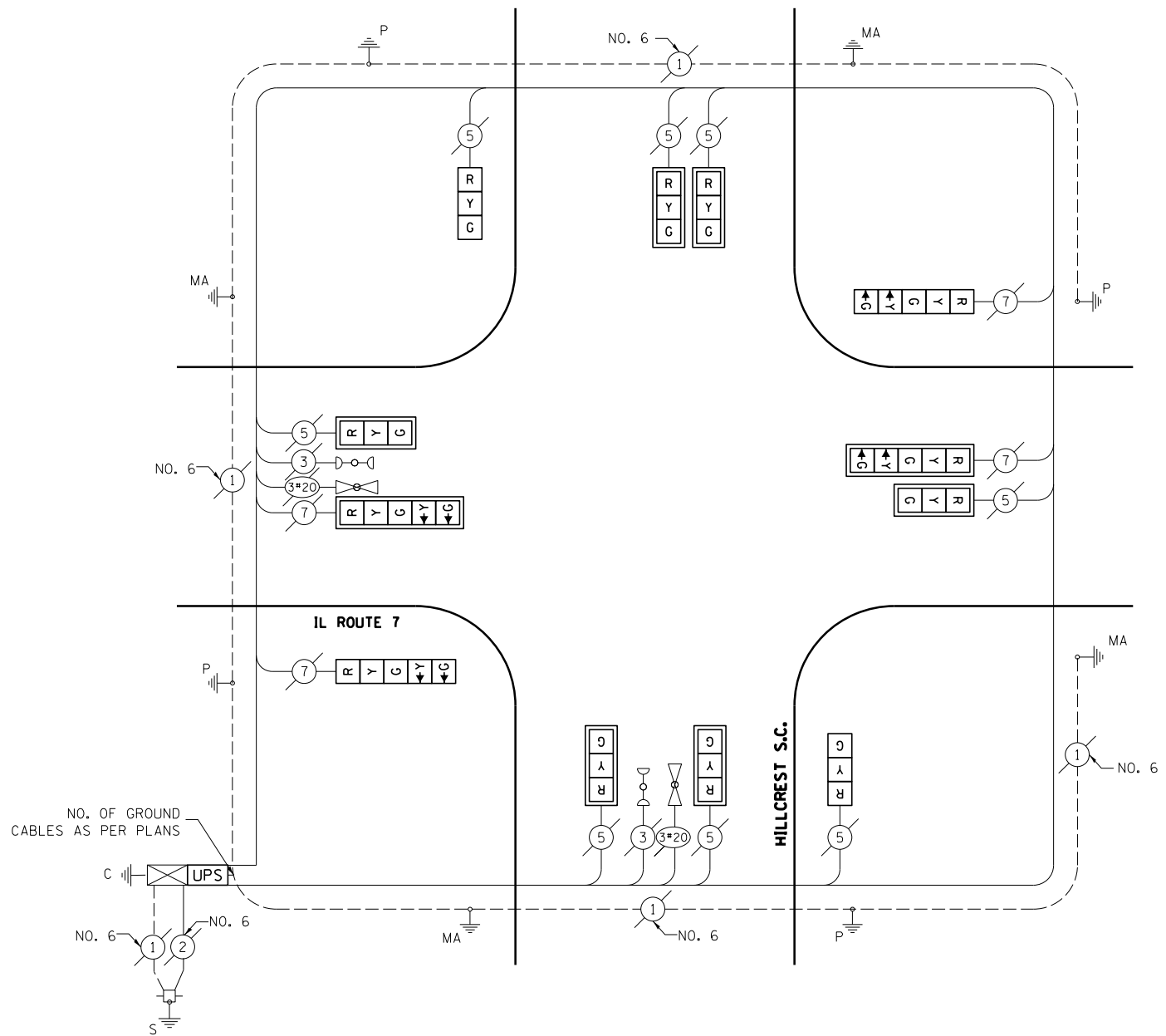

CABLE PLAN

SCHEDULE OF QUANTITIES

QTY	UNIT	ITEM
1	EACH	MAINTENANCE OF EXISTING TRAFFIC SIGNAL INSTALLATION
1	EACH	MODIFY EXISTING CONTROLLER CABINET
1	EACH	UNINTERRUPTABLE POWER SUPPLY, SPECIAL
6	EACH	SIGNAL HEAD, LED, 1-FACE, 3-SECTION, MAST ARM MOUNTED, RETROFIT
2	EACH	SIGNAL HEAD, LED, 1-FACE, 3-SECTION, BRACKET MOUNTED, RETROFIT
2	EACH	SIGNAL HEAD, LED, 1-FACE, 5-SECTION, MAST ARM MOUNTED, RETROFIT
2	EACH	SIGNAL HEAD, LED, 1-FACE, 5-SECTION, BRACKET MOUNTED, RETROFIT
1	EACH	REMOVE EXISTING TRAFFIC SIGNAL EQUIPMENT

REMOVAL OF EXISTING TRAFFIC SIGNAL EQUIPMENT

THE FOLLOWING ITEMS SHALL BE REMOVED BY THE CONTRACTOR AND SHALL BE DISPOSED OF BY THEM OUTSIDE THE RIGHT-OF-WAY AT THEIR EXPENSE. THE SALVAGE VALUE OF THE REMOVED EQUIPMENT SHALL BE REFLECTED IN THE CONTRACT BID PRICE.

- 8 EACH TRAFFIC SIGNAL HEAD, 1 FACE, 3 SECTION
- 4 EACH TRAFFIC SIGNAL HEAD, 1 FACE, 5 SECTION

I.D.O.T. TRAFFIC SIGNAL INSTALLATION ELECTRICAL SERVICE REQUIREMENTS				TOTAL WATTAGE	
TYPE	NO. OF LAMPS	WATTAGE INCAND.	LED	% OPERATION	
SIGNAL (RED)	12		17	0.50	102.0
(YELLOW)	12		25	0.25	75.0
(GREEN)	12		15	0.25	45.0
ARROW	8		12	0.10	9.6
PED. SIGNAL			25	1.00	
CONTROLLER	1		100	1.00	100.0
ILLUM. SIGN			25	0.05	
VIDEO SYSTEM			150	1.00	
FLASHER				0.50	
ENERGY COSTS TO:				TOTAL =	331.6

ILLINOIS DEPARTMENT OF TRANSPORTATION
 DIVISION OF HIGHWAY/DISTRICT 1
 201 WEST CENTER COURT/SCHAUMBURG, ILLINOIS 60196-1096
 ENERGY SUPPLY: CONTACT: _____
 PHONE: _____
 COMPANY: _____

CRESTHILL TS# 4730

EXISTING CONTROLLER SEQUENCE

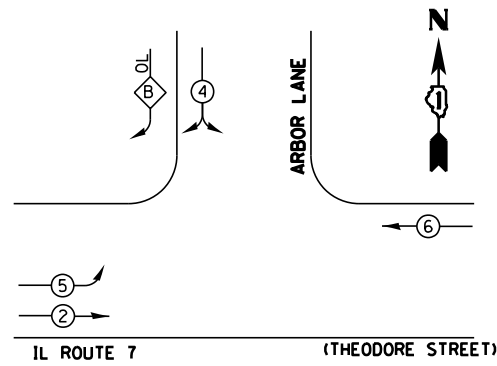

- LEGEND**
- ⊕ DUAL ENTRY PHASE
 - ⊛ SINGLE ENTRY PHASE
 - ⊕ OL OVERLAP
 - ⊕ PEDESTRAIN PHASE
 - * NUMBER REFERS TO ASSOCIATED PHASE

RIGHT TURN OVERLAP PHASE DESIGNATION

OVERLAP LETTER	PERMISSIVE PHASE	PROTECTED PHASE
B	= 4	+ 5

PHASE DESIGNATION DIAGRAM

EXISTING EMERGENCY VEHICLE PREEMPTION SEQUENCE

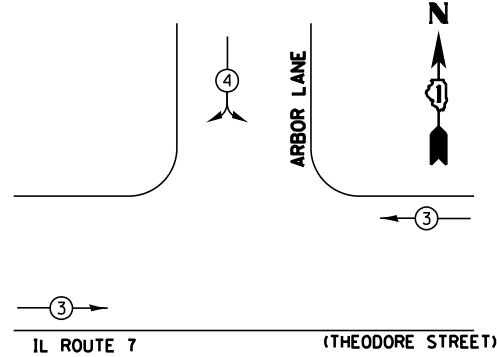

EMERGENCY VEHICLE PREEMPTORS		
EMERGENCY VEHICLE PREEMPTOR	3	4
MOVEMENT	←→	↗

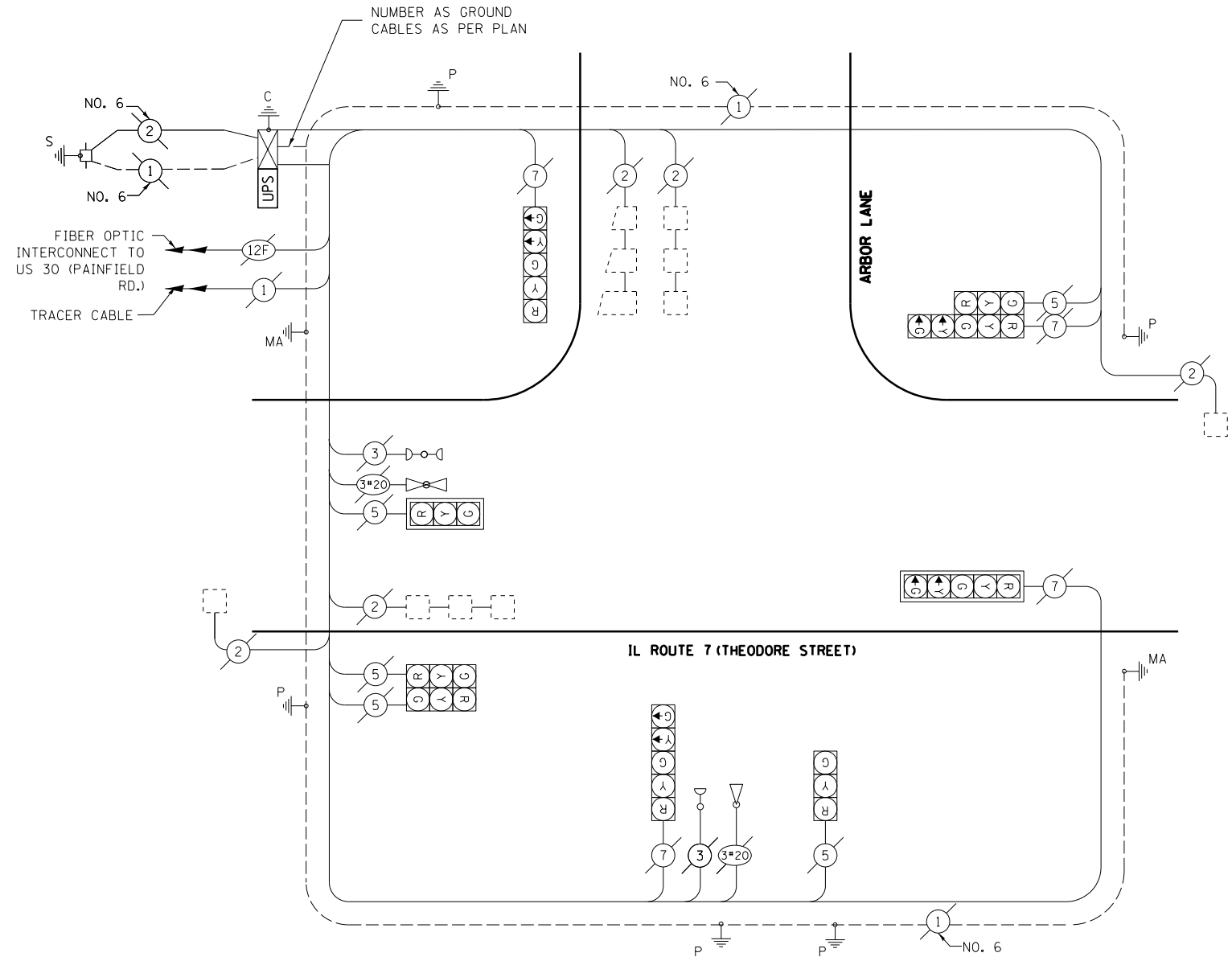

CABLE PLAN

SCHEDULE OF QUANTITIES

QTY	UNIT	ITEM
1	EACH	MAINTENANCE OF EXISTING TRAFFIC SIGNAL INSTALLATION
1	EACH	MODIFY EXISTING CONTROLLER CABINET
1	EACH	UNINTERRUPTABLE POWER SUPPLY, SPECIAL

I.D.O.T. TRAFFIC SIGNAL INSTALLATION ELECTRICAL SERVICE REQUIREMENTS					TOTAL WATTAGE
TYPE	NO. OF LAMPS	WATTAGE INCAND.	LED	% OPERATION	
SIGNAL (RED)	9		17	0.50	76.5
(YELLOW)	9		25	0.25	56.2
(GREEN)	9		15	0.25	33.7
ARROW	8		12	0.10	9.6
PED. SIGNAL	-		25	1.00	
CONTROLLER	1		100	1.00	100.0
ILLUM. SIGN	-		25	0.05	
VIDEO SYSTEM	-		150	1.00	
FLASHER				0.50	
ENERGY COSTS TO:					TOTAL = 274.0

ILLINOIS DEPARTMENT OF TRANSPORTATION
 DIVISION OF HIGHWAY/DISTRICT 1
 201 WEST CENTER COURT/SCHAUMBURG, ILLINOIS 60196-1096
 ENERGY SUPPLY: CONTACT: JIM ORELUK
 PHONE: 815-727-5028
 COMPANY: COM ED

FILE NAME =	USER NAME = rosadovazquezzy	DESIGNED -	REVISED -
ca:\pwork\work\pidot\rosadovazquezzy\d0336778\0121713-sh-t-TS.dgn		DRAWN -	REVISED -
Default	PLOT SCALE = 40.0000' / in.	CHECKED -	REVISED -
	PLOT DATE = 3/28/2013	DATE -	REVISED -

STATE OF ILLINOIS DEPARTMENT OF TRANSPORTATION

IL ROUTE 7 (THEODORE ST.) AT ARBOR LANE
 SCHEDULE OF QUANTITIES, CABLE PLAN, PHASE DESIGNATION DIAGRAM AND EMERGENCY VEHICLE PREEMPTION SEQUENCE
 SCALE: NTS SHEET OF SHEETS STA. TO STA.

F.A. RTE.	SECTION	COUNTY	TOTAL SHEETS	SHEET NO.
VAR	2013-004-1	WILL	58	21
			CONTRACT NO. 60W22	
ILLINOIS FED. AID PROJECT				

CRESTHILL TS#7535

EXISTING CONTROLLER SEQUENCE

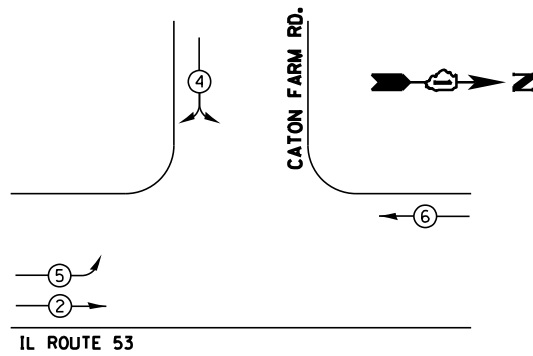

PHASE DESIGNATION DIAGRAM

EXISTING EMERGENCY VEHICLE PREEMPTION SEQUENCE

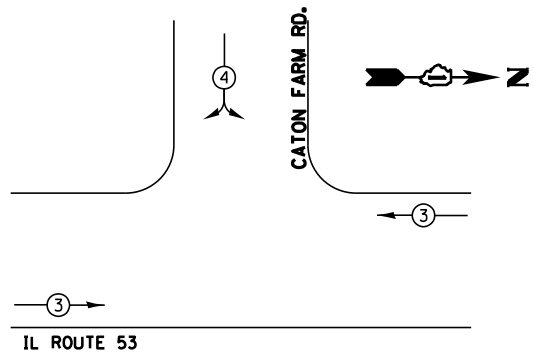

- LEGEND**
- ⊙ → DUAL ENTRY PHASE
 - ⊠ → SINGLE ENTRY PHASE
 - ⊙ OL → OVERLAP
 - ⊙ → PEDESTRAIN PHASE
 - * → NUMBER REFERS TO ASSOCIATED PHASE

EMERGENCY VEHICLE PREEMPTORS		
EMERGENCY VEHICLE PREEMPTOR	3	4
MOVEMENT	↔	↗

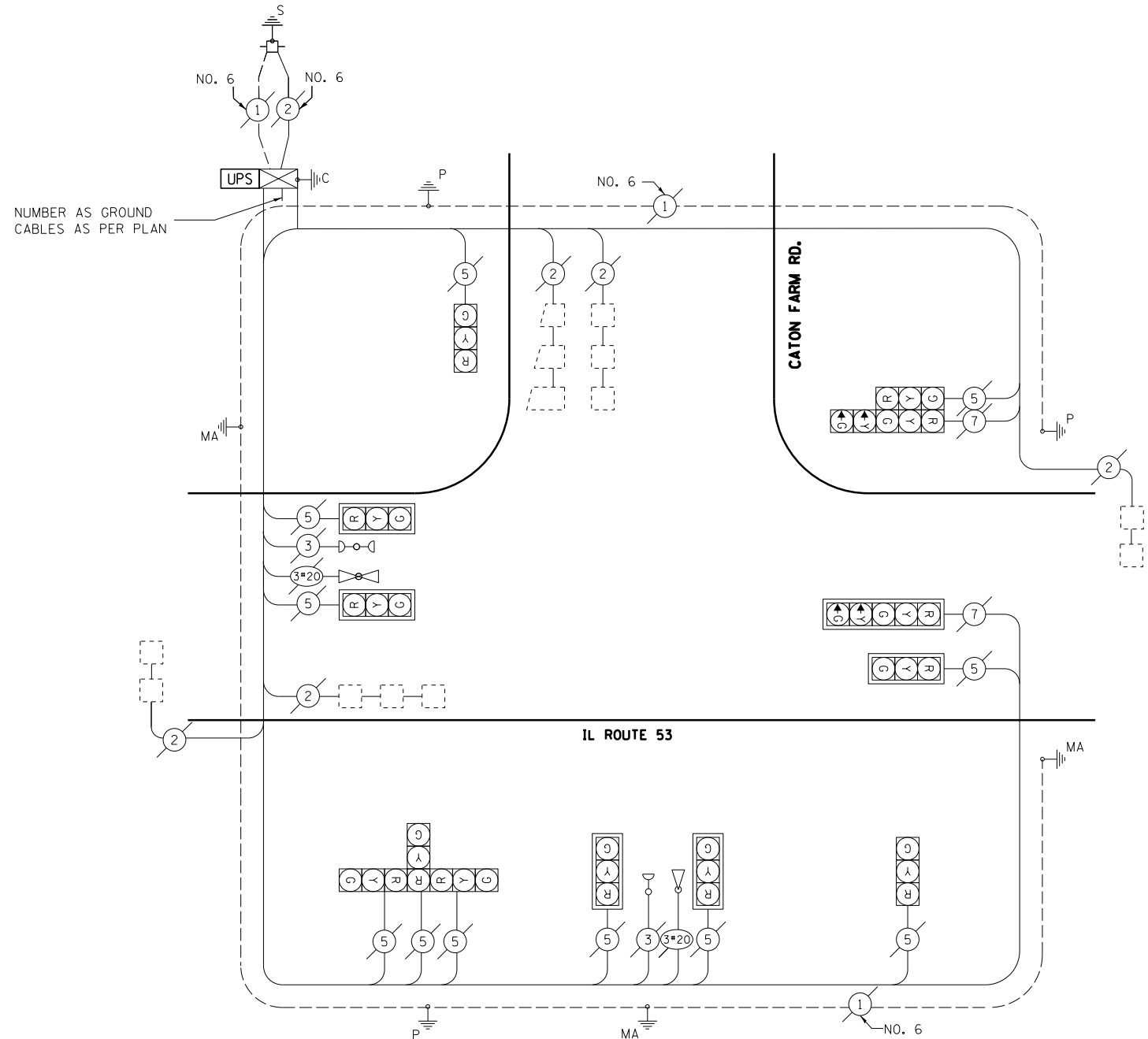

CABLE PLAN

SCHEDULE OF QUANTITIES

QTY	UNIT	ITEM
1	EACH	MAINTENANCE OF EXISTING TRAFFIC SIGNAL INSTALLATION
1	EACH	MODIFY EXISTING CONTROLLER CABINET
1	EACH	UNINTERRUPTABLE POWER SUPPLY, SPECIAL

I.D.O.T. TRAFFIC SIGNAL INSTALLATION ELECTRICAL SERVICE REQUIREMENTS				TOTAL WATTAGE
TYPE	NO. OF LAMPS	WATTAGE (INCAND. LED)	% OPERATION	
SIGNAL (RED)	13	17	0.50	110.5
(YELLOW)	13	25	0.25	81.2
(GREEN)	13	15	0.25	48.7
ARROW	4	12	0.10	4.8
PED. SIGNAL	-	25	1.00	
CONTROLLER	1	100	1.00	100.0
ILLUM. SIGN	-	25	0.05	
VIDEO SYSTEM	-	150	1.00	
FLASHER			0.50	
ENERGY COSTS TO:				TOTAL = 345.2

ILLINOIS DEPARTMENT OF TRANSPORTATION
 DIVISION OF HIGHWAY/DISTRICT 1
 201 WEST CENTER COURT/SCHAUMBURG, ILLINOIS 60196-1096
 ENERGY SUPPLY: CONTACT: JIM ORELUK
 PHONE: 815-724-5656
 COMPANY: COM ED

FILE NAME =	USER NAME = rosadovazquezzy	DESIGNED -	REVISED -
ca:\pwork\pwork\rosadovazquezzy\d0336778\0121713-sh-t-TS.dgn		DRAWN -	REVISED -
Default	PLOT SCALE = 40.0000' / in.	CHECKED -	REVISED -
	PLOT DATE = 3/28/2013	DATE -	REVISED -

**STATE OF ILLINOIS
DEPARTMENT OF TRANSPORTATION**

**IL ROUTE 53 AT CATON FARM ROAD
SCHEDULE OF QUANTITIES, CABLE PLAN, PHASE DESIGNATION DIAGRAM
AND EMERGENCY VEHICLE PREEMPTION SEQUENCE**

SCALE: NTS SHEET OF SHEETS STA. TO STA.

F.A. RTE.	SECTION	COUNTY	TOTAL SHEETS	SHEET NO.
VAR	2013-004-1	WILL	58	22
			CONTRACT NO. 60W22	
ILLINOIS FED. AID PROJECT				

CRESTHILL TS#20561

EXISTING CONTROLLER SEQUENCE

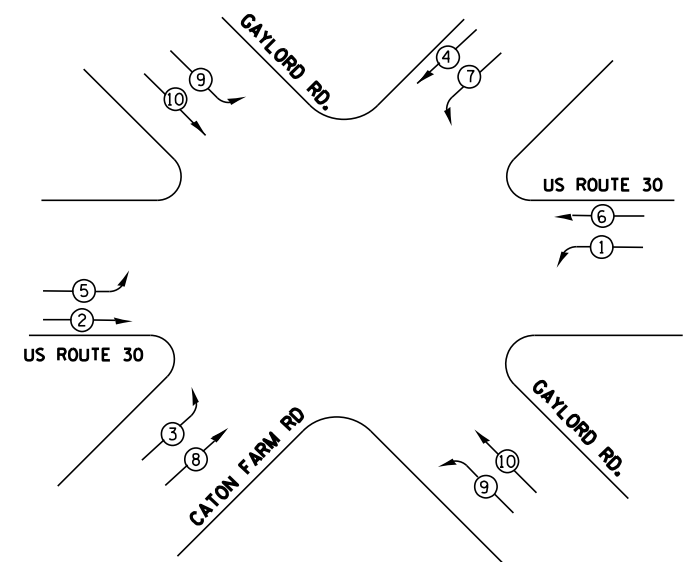

PHASE DESIGNATION DIAGRAM

EXISTING EMERGENCY VEHICLE PREEMPTION SEQUENCE

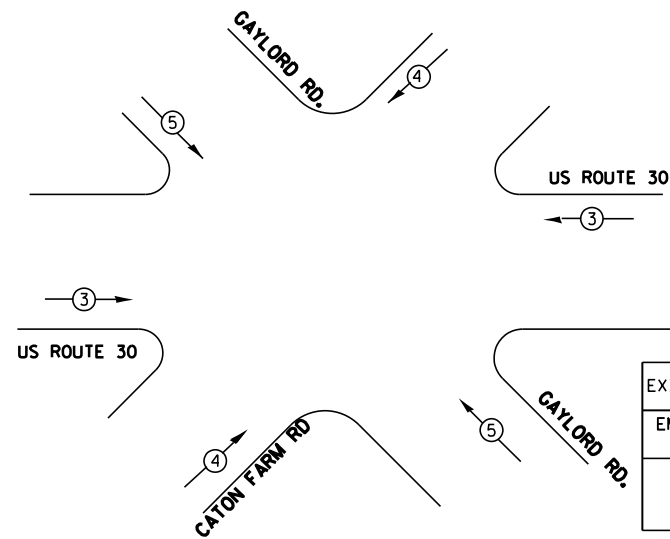

- LEGEND**
- ⊕ DUAL ENTRY PHASE
 - ⊙ SINGLE ENTRY PHASE
 - ⊕ OL OVERLAP
 - ⊙ PEDESTRAIN PHASE
 - * NUMBER REFERS TO ASSOCIATED PHASE

EXISTING EMERGENCY VEHICLE PREEMPTORS			
EMERGENCY VEHICLE PREEMPTOR	3	4	5
MOVEMENT	↔	↗↘	↖↙

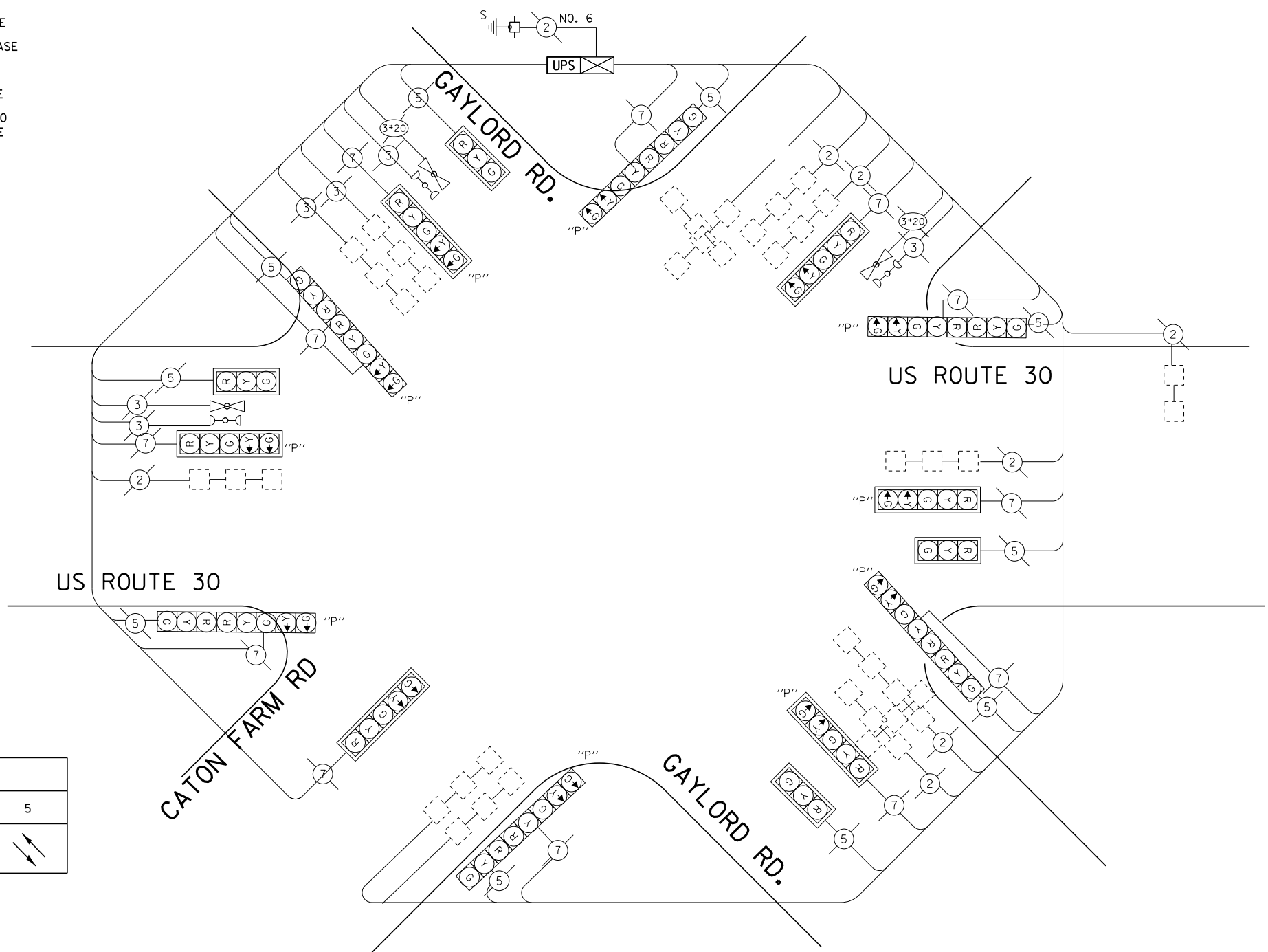

CABLE PLAN

SCHEDULE OF QUANTITIES

QTY	UNIT	ITEM
1	EACH	MAINTENANCE OF EXISTING TRAFFIC SIGNAL INSTALLATION
1	EACH	MODIFY EXISTING CONTROLLER CABINET
1	EACH	UNINTERRUPTABLE POWER SUPPLY, SPECIAL

I.D.O.T. TRAFFIC SIGNAL INSTALLATION ELECTRICAL SERVICE REQUIREMENTS					TOTAL WATTAGE
TYPE	NO. OF LAMPS	WATTAGE INCAND.	LED	% OPERATION	
SIGNAL (RED)	22		17	0.50	187.0
(YELLOW)	22		25	0.25	137.5
(GREEN)	22		15	0.25	82.5
ARROW	24		12	0.10	28.8
PED. SIGNAL			25	1.00	
CONTROLLER	1		100	1.00	100.0
ILLUM. SIGN				0.05	
VIDEO SYSTEM				1.00	
FLASHER		135		0.50	
ENERGY COSTS TO:					TOTAL = 535.80

ILLINOIS DEPARTMENT OF TRANSPORTATION
 DIVISION OF HIGHWAY/DISTRICT 1
 201 WEST CENTER COURT/SCHAUMBURG, ILLINOIS 60196-1096
 ENERGY SUPPLY: CONTACT: _____
 PHONE: _____
 COMPANY: _____

EXISTING CONTROLLER SEQUENCE

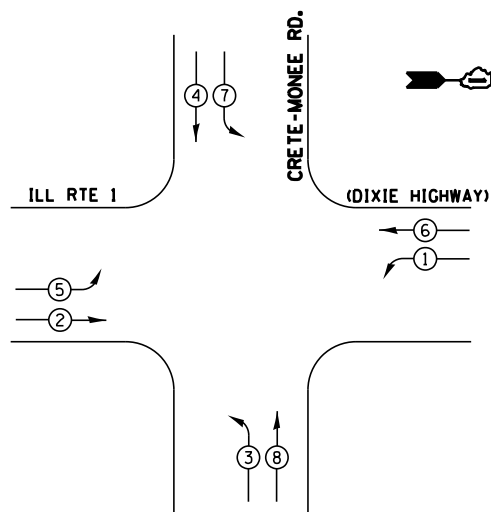

LEGEND

- ⊙ DUAL ENTRY PHASE
- ⊠ SINGLE ENTRY PHASE
- ⊠^{OL} OVERLAP
- ⊙^{*} PEDESTRAIN PHASE
- * NUMBER REFERS TO ASSOCIATED PHASE

PHASE DESIGNATION DIAGRAM

EXISTING EMERGENCY VEHICLE PREEMPTION SEQUENCE

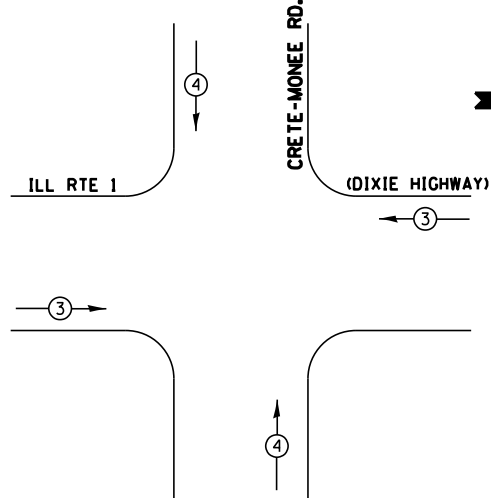

EXISTING EMERGENCY VEHICLE PREEMPTORS		
EMERGENCY VEHICLE PREEMPTOR	3	4
MOVEMENT	← →	↑ ↓

SCHEDULE OF QUANTITIES

QTY	UNIT	ITEM
1	EACH	MAINTENANCE OF EXISTING TRAFFIC SIGNAL INSTALLATION
1	EACH	MODIFY EXISTING CONTROLLER CABINET
1	EACH	UNINTERRUPTABLE POWER SUPPLY, SPECIAL

I.D.O.T. TRAFFIC SIGNAL INSTALLATION ELECTRICAL SERVICE REQUIREMENTS				TOTAL WATTAGE	
TYPE	NO. OF LAMPS	WATTAGE INCAND.	LED	% OPERATION	
SIGNAL (RED)	16		17	0.50	136.0
(YELLOW)	16		25	0.25	100.0
(GREEN)	16		15	0.25	60.0
ARROW	16		12	0.10	19.2
PED. SIGNAL	-		25	1.00	
CONTROLLER	1		100	1.00	100.0
ILLUM. SIGN	-		25	0.05	
VIDEO SYSTEM	-		150	1.00	
FLASHER	-			0.50	
ENERGY COSTS TO:				TOTAL =	415.2

ILLINOIS DEPARTMENT OF TRANSPORTATION
 DIVISION OF HIGHWAY/DISTRICT 1
 201 WEST CENTER COURT/SCHAUMBURG, ILLINOIS 60196-1096
 ENERGY SUPPLY: CONTACT: JOHN SCHUH
 PHONE: 312-394-3236
 COMPANY: COM ED

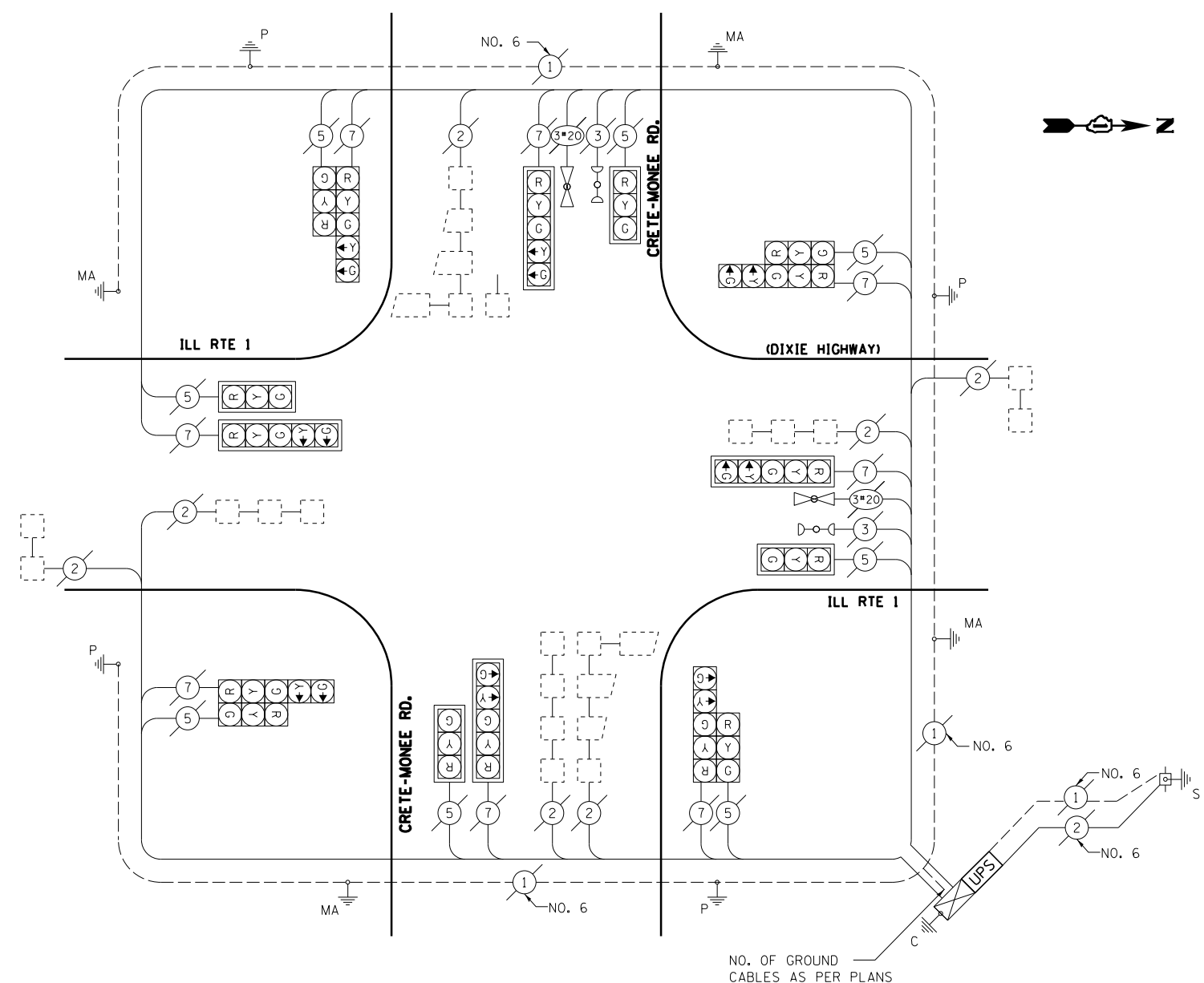

CABLE PLAN

NO. OF GROUND CABLES AS PER PLANS

FILE NAME =	USER NAME = rosadovazquezzy	DESIGNED -	REVISED -
ca:\pwork\pwork\rosadovazquezzy\d0336778\0121713-sh-t-TS.dgn		DRAWN -	REVISED -
Default	PLOT SCALE = 40.0000' / in.	CHECKED -	REVISED -
	PLOT DATE = 3/28/2013	DATE -	REVISED -

STATE OF ILLINOIS DEPARTMENT OF TRANSPORTATION

IL ROUTE 1 (DIXIE HIGHWAY) AND CRETE-MONEE RD. SCHEDULE OF QUANTITIES, CABLE PLAN, PHASE DESIGNATION DIAGRAM AND EMERGENCY VEHICLE PREEMPTION SEQUENCE

SCALE: NTS SHEET OF SHEETS STA. TO STA.

F.A. RTE.	SECTION	COUNTY	TOTAL SHEETS	SHEET NO.
VAR	2013-004-1	WILL	58	24
CONTRACT NO. 60W22			ILLINOIS FED. AID PROJECT	

CRETE TS*924

EXISTING CONTROLLER SEQUENCE

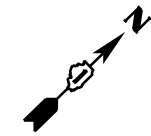
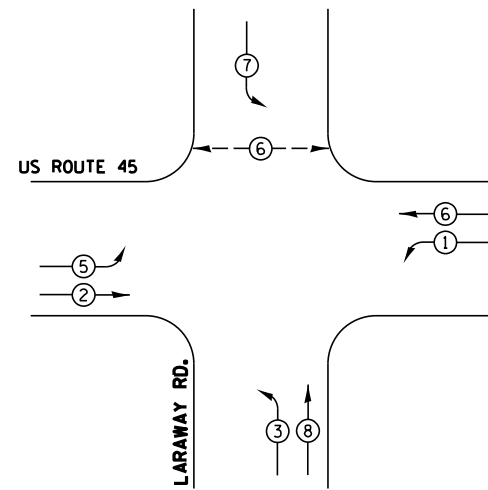

LEGEND

- ⊙ DUAL ENTRY PHASE
- ⊠ SINGLE ENTRY PHASE
- ⊠_{OL} OVERLAP
- ⊙ PEDESTRAIN PHASE
- * NUMBER REFERS TO ASSOCIATED PHASE

PHASE DESIGNATION DIAGRAM

EXISTING EMERGENCY VEHICLE PREEMPTION SEQUENCE

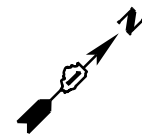
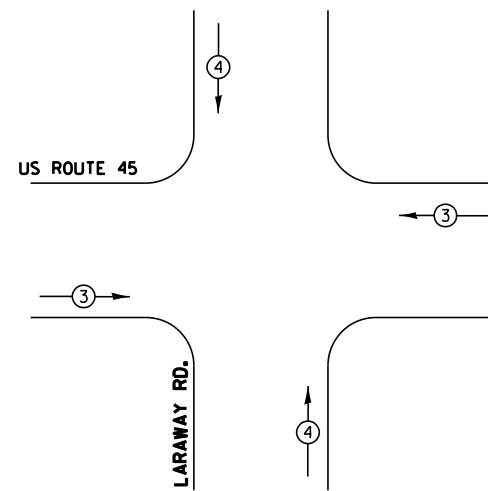

EXISTING EMERGENCY VEHICLE PREEMPTORS		
EMERGENCY VEHICLE PREEMPTOR	3	4
MOVEMENT	←→	↑↓

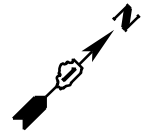
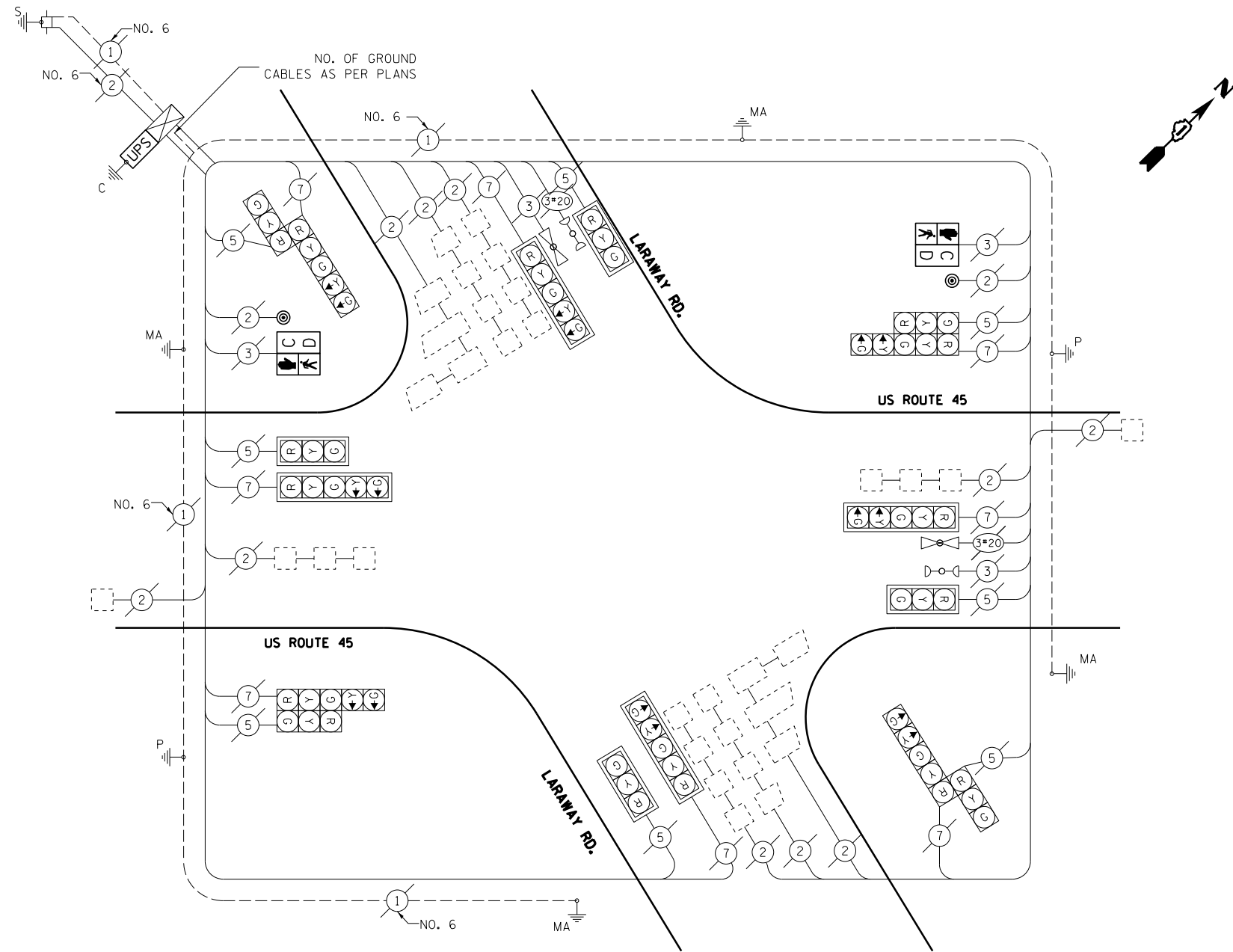

CABLE PLAN

SCHEDULE OF QUANTITIES

QTY	UNIT	ITEM
1	EACH	MAINTENANCE OF EXISTING TRAFFIC SIGNAL INSTALLATION
2	EACH	PEDESTRIAN SIGNAL HEAD, LED, 1-FACE, BRACKET MOUNTED WITH COUNTDOWN TIMER
1	EACH	MODIFY EXISTING CONTROLLER CABINET
1	EACH	UNINTERRUPTABLE POWER SUPPLY, SPECIAL
2	EACH	PEDESTRIAN PUSH-BUTTON
1	EACH	REMOVE EXISTING TRAFFIC SIGNAL EQUIPMENT

REMOVAL OF EXISTING TRAFFIC SIGNAL EQUIPMENT

THE FOLLOWING ITEMS SHALL BE REMOVED BY THE CONTRACTOR AND SHALL BE DISPOSED OF BY THEM OUTSIDE THE RIGHT-OF-WAY AT THEIR EXPENSE. THE SALVAGE VALUE OF THE REMOVED EQUIPMENT SHALL BE REFLECTED IN THE CONTRACT BID PRICE.

- 2 EACH PEDESTRIAN PUSH BUTTON
- 2 EACH PEDESTRIAN SIGNAL HEAD, 1 FACE

I.D.O.T. TRAFFIC SIGNAL INSTALLATION ELECTRICAL SERVICE REQUIREMENTS				TOTAL WATTAGE
TYPE	NO. OF LAMPS	WATTAGE (INCAND. / LED)	% OPERATION	
SIGNAL (RED)	16	17	0.50	136.0
(YELLOW)	16	25	0.25	100.0
(GREEN)	16	15	0.25	60.0
ARROW	16	12	0.10	19.2
PED. SIGNAL	2	25	1.00	50.0
CONTROLLER	1	100	1.00	100.0
ILLUM. SIGN	-	25	0.05	
VIDEO SYSTEM	-	150	1.00	
FLASHER	-		0.50	
ENERGY COSTS TO:				TOTAL = 465.2

ILLINOIS DEPARTMENT OF TRANSPORTATION
 DIVISION OF HIGHWAY/DISTRICT 1
 201 WEST CENTER COURT/SCHAUMBURG, ILLINOIS 60196-1096
 ENERGY SUPPLY: CONTACT: HARRY JOHNS
 PHONE: 815-724-5057
 COMPANY: COMMONWEALTH EDISON

FILE NAME =	USER NAME = rosadovazquezzy	DESIGNED -	REVISED -
ca:\pwork\pwork\rosadovazquezzy\d0336778\0121713-sh-t-TS.dgn		DRAWN -	REVISED -
Default	PLOT SCALE = 40.0000' / in.	CHECKED -	REVISED -
	PLOT DATE = 3/28/2013	DATE -	REVISED -

**STATE OF ILLINOIS
DEPARTMENT OF TRANSPORTATION**

US ROUTE 45 AT LARAWAY ROAD SCHEDULE OF QUANTITIES, CABLE PLAN, PHASE DESIGNATION DIAGRAM AND EMERGENCY VEHICLE PREEMPTION SEQUENCE			
SCALE: NTS	SHEET	OF SHEETS	STA. TO STA.

F.A. RTE.	SECTION	COUNTY	TOTAL SHEETS	SHEET NO.
VAR	2013-004-1	WILL	58	25
				CONTRACT NO. 60W22
ILLINOIS FED. AID PROJECT				

FRANKFORT TS*7412

EXISTING CONTROLLER SEQUENCE

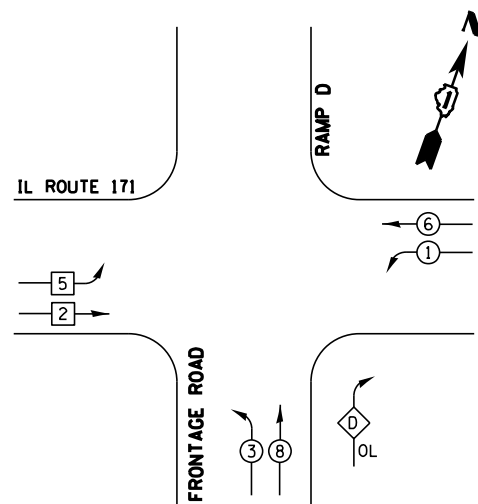

LEGEND

- ⊛ DUAL ENTRY PHASE
- ⊛ SINGLE ENTRY PHASE
- ⊛ OL OVERLAP
- ⊛ PEDESTRIAN PHASE
- * NUMBER REFERS TO ASSOCIATED PHASE

RIGHT TURN OVERLAP PHASE DESIGNATION

OVERLAP LETTER	PERMISSIVE PHASE	PROTECTED PHASE
D	= 8	+ 5

PHASE DESIGNATION DIAGRAM

EXISTING EMERGENCY VEHICLE PREEMPTION SEQUENCE

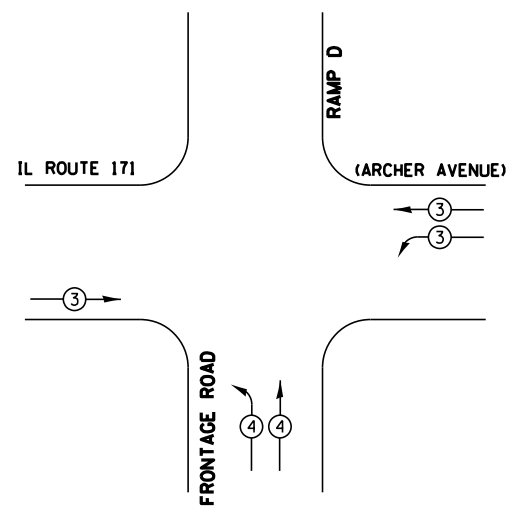

EXISTING EMERGENCY VEHICLE PREEMPTORS		
EMERGENCY VEHICLE PREEMPTOR	3	4
MOVEMENT	← →	↑

I.D.O.T. TRAFFIC SIGNAL INSTALLATION ELECTRICAL SERVICE REQUIREMENTS					TOTAL WATTAGE
TYPE	NO. OF LAMPS	WATTAGE INCAND.	LED	% OPERATION	
SIGNAL (RED)	16		17	0.50	136.0
(YELLOW)	16		25	0.25	100.0
(GREEN)	16		15	0.25	60.0
ARROW	4		12	0.10	4.8
PED. SIGNAL			25	1.00	
CONTROLLER	1		100	1.00	100.0
ILLUM. SIGN			25	0.05	
VIDEO SYSTEM			150	1.00	
FLASHER				0.50	
ENERGY COSTS TO:					TOTAL = 400.8

ILLINOIS DEPARTMENT OF TRANSPORTATION
 DIVISION OF HIGHWAY/DISTRICT 1
 201 WEST CENTER COURT/SCHAUMBURG, ILLINOIS 60196-1096
 ENERGY SUPPLY: CONTACT: _____
 PHONE: _____
 COMPANY: COM ED

SCHEDULE OF QUANTITIES

QTY	UNIT	ITEM
1	EACH	MAINTENANCE OF EXISTING TRAFFIC SIGNAL INSTALLATION
1	EACH	MODIFY EXISTING CONTROLLER CABINET
1	EACH	UNINTERRUPTABLE POWER SUPPLY, SPECIAL

FIBER OPTIC INTERCONNECT TO IL RTE 171 RAMP A
 TRACER CABLE
 TO RAMP "A" IL RTE 171 (ARCHER AVE.)

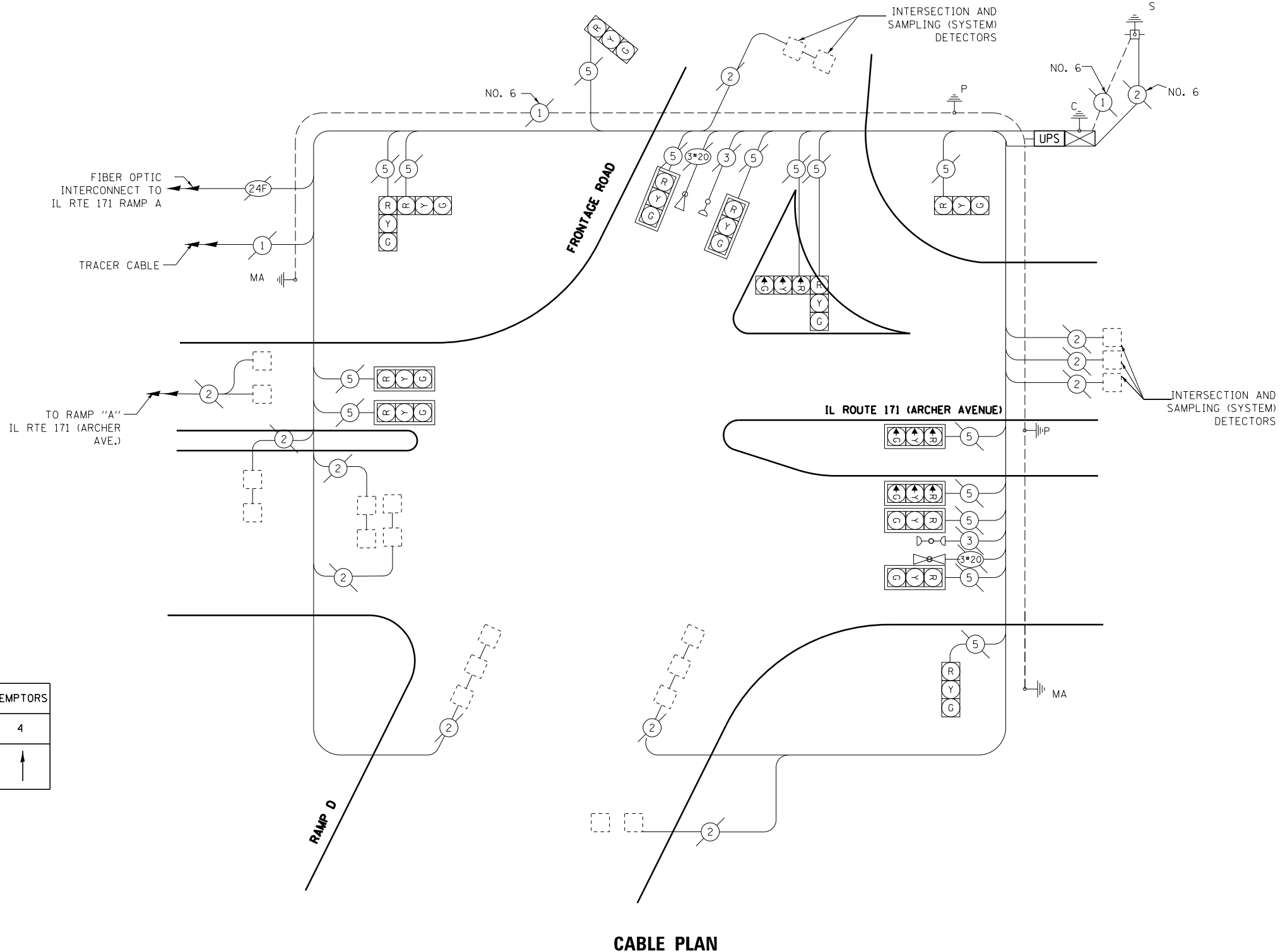

CABLE PLAN

FILE NAME = USER NAME = rosadovazquezzy
 es:\pw_work\p\midot\rosadovazquezzy\d0336778\0121713-sh-t-TS.dgn
 PLOT SCALE = 40.0000' / in.
 PLOT DATE = 3/28/2013

DESIGNED -
 DRAWN -
 CHECKED -
 DATE -

REVISED -
 REVISED -
 REVISED -
 REVISED -

STATE OF ILLINOIS DEPARTMENT OF TRANSPORTATION

IL ROUTE 171 (ARCHER AVENUE) AT I-355 NORTHBOUND RAMPS
 SCHEDULE OF QUANTITIES, CABLE PLAN, PHASE DESIGNATION DIAGRAM AND EMERGENCY VEHICLE PREEMPTION SEQUENCE
 SCALE: NTS SHEET OF SHEETS STA. TO STA.

F.A. RTE. SECTION COUNTY TOTAL SHEETS SHEET NO.
 VAR 2013-004-1 WILL 58 26
 CONTRACT NO. 60W22
 ILLINOIS FED. AID PROJECT

LOCKPORT TS*7609

EXISTING CONTROLLER SEQUENCE

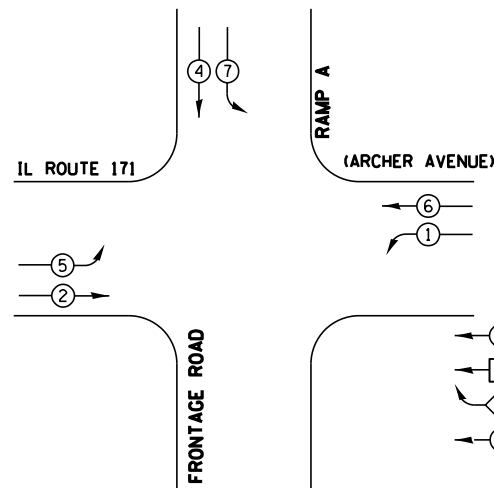

LEGEND

- DUAL ENTRY PHASE
- SINGLE ENTRY PHASE
- OVERLAP
- PEDESTRIAN PHASE
- *** NUMBER REFERS TO ASSOCIATED PHASE

PHASE DESIGNATION DIAGRAM

EXISTING EMERGENCY VEHICLE PREEMPTION SEQUENCE

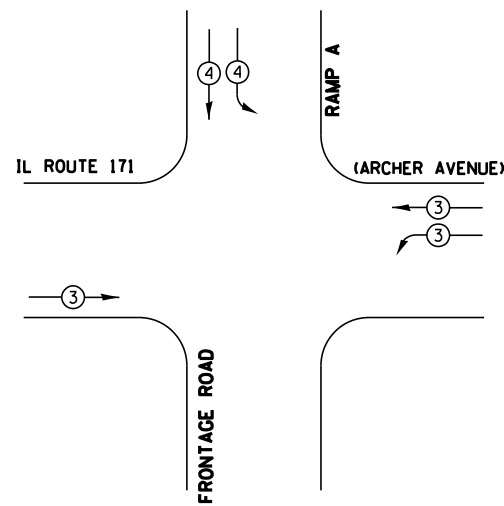

EXISTING EMERGENCY VEHICLE PREEMPTORS		
EMERGENCY VEHICLE PREEMPTOR	3	4
MOVEMENT	← →	↓

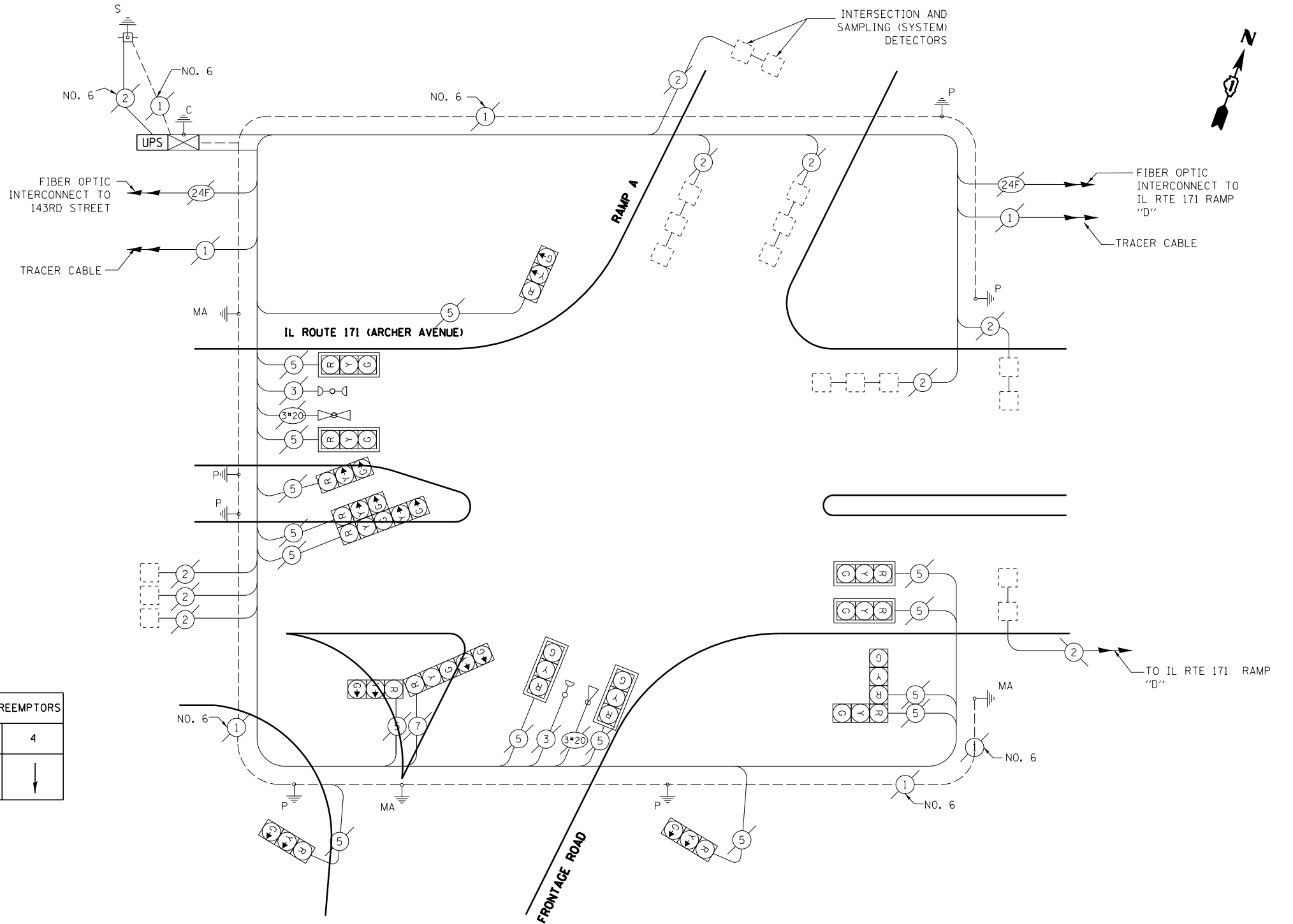

CABLE PLAN

SCHEDULE OF QUANTITIES

QTY	UNIT	ITEM
1	EACH	MAINTENANCE OF EXISTING TRAFFIC SIGNAL INSTALLATION
1	EACH	MODIFY EXISTING CONTROLLER CABINET
1	EACH	UNINTERRUPTIBLE POWER SUPPLY, SPECIAL

I.D.O.T. TRAFFIC SIGNAL INSTALLATION ELECTRICAL SERVICE REQUIREMENTS				TOTAL WATTAGE	
TYPE	NO. OF LAMPS	WATTAGE (INCAND.)	LED	% OPERATION	
SIGNAL (RED)	16		17	0.50	136.0
(YELLOW)	16		25	0.25	100.0
(GREEN)	16		15	0.25	60.0
ARROW	4		12	0.10	4.8
PED. SIGNAL			25	1.00	
CONTROLLER	1		100	1.00	100.0
ILLUM. SIGN			25	0.05	
VIDEO SYSTEM			150	1.00	
FLASHER				0.50	
ENERGY COSTS TO:				TOTAL =	400.8

ILLINOIS DEPARTMENT OF TRANSPORTATION
 DIVISION OF HIGHWAY/DISTRICT 1
 201 WEST CENTER COURT/SCHAUMBURG, ILLINOIS 60196-1096
 ENERGY SUPPLY: CONTACT: _____
 PHONE: _____
 COMPANY: COM ED

LOCKPORT TS*7608

EXISTING CONTROLLER SEQUENCE

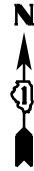
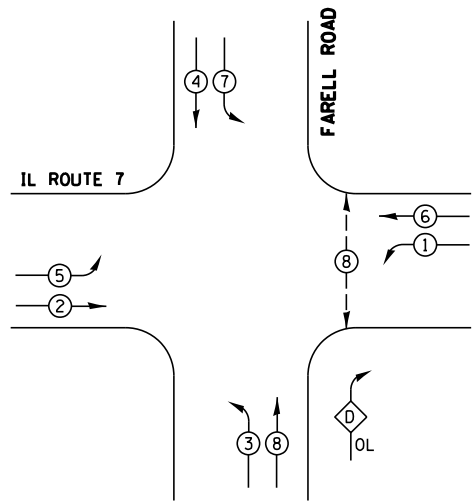

LEGEND

- ⊙ DUAL ENTRY PHASE
- ⊠ SINGLE ENTRY PHASE
- ⊙ OL OVERLAP
- ⊙ PEDESTRAIN PHASE
- * NUMBER REFERS TO ASSOCIATED PHASE

RIGHT TURN OVERLAP PHASE DESIGNATION

OVERLAP LETTER	PERMISSIVE PHASE	PROTECTED PHASE
D	= 8	+ 1

PHASE DESIGNATION DIAGRAM

EXISTING EMERGENCY VEHICLE PREEMPTION SEQUENCE

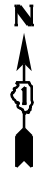
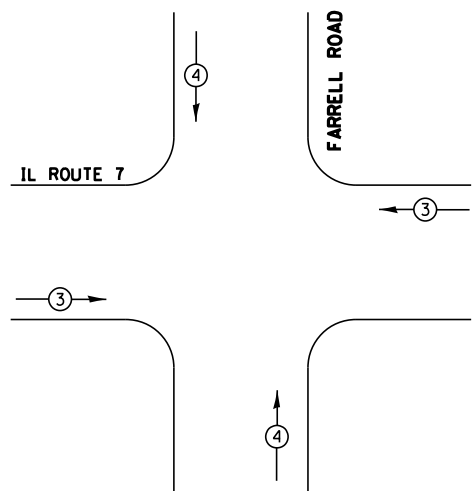

EXISTING EMERGENCY VEHICLE PREEMPTORS		
EMERGENCY VEHICLE PREEMPTOR	3	4
MOVEMENT	← →	↑ ↓

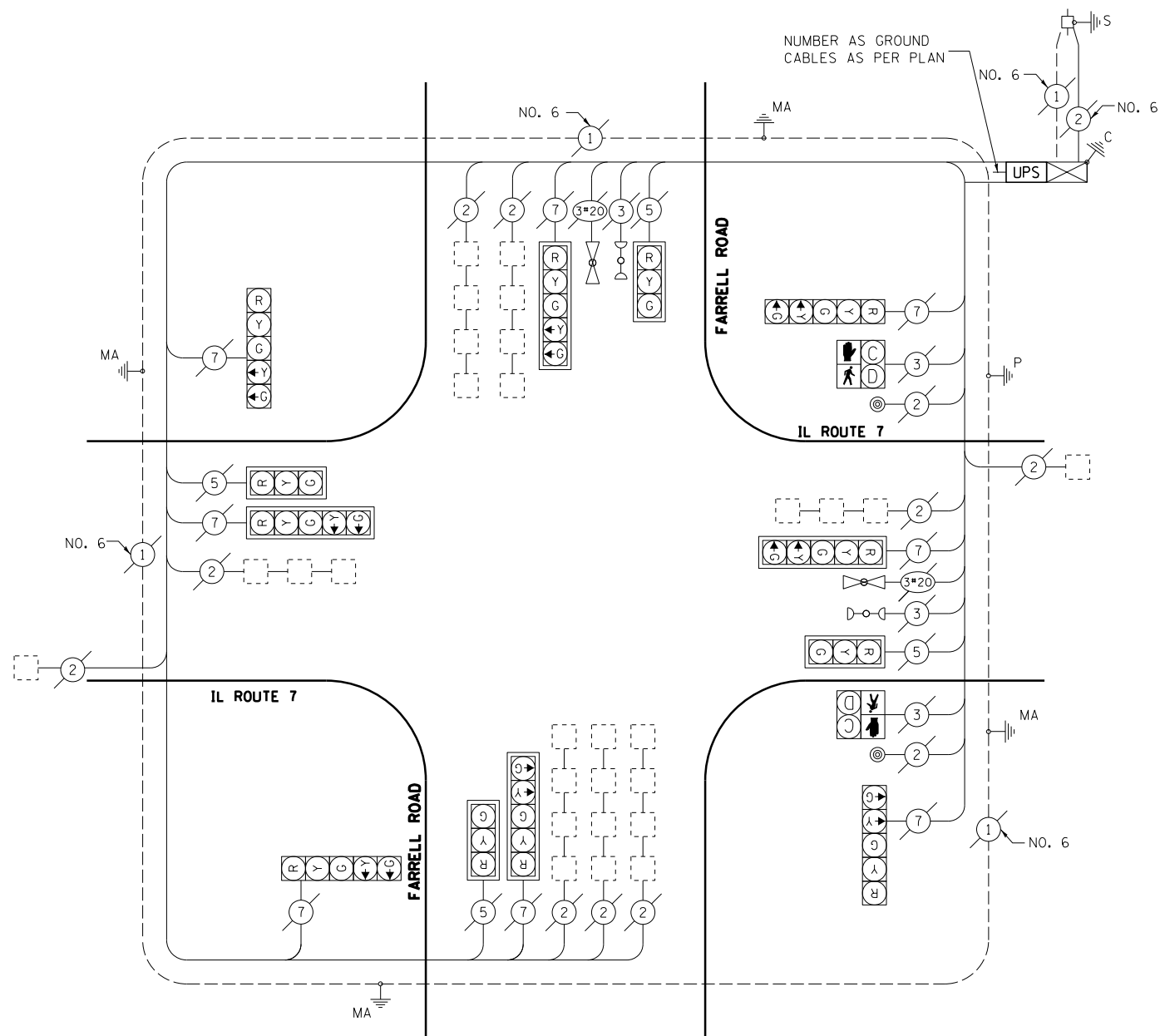

CABLE PLAN

SCHEDULE OF QUANTITIES

QTY	UNIT	ITEM
1	EACH	MAINTENANCE OF EXISTING TRAFFIC SIGNAL INSTALLATION
1	EACH	MODIFY EXISTING CONTROLLER CABINET
1	EACH	UNINTERRUPTABLE POWER SUPPLY, SPECIAL

I.D.O.T. TRAFFIC SIGNAL INSTALLATION ELECTRICAL SERVICE REQUIREMENTS				TOTAL WATTAGE	
TYPE	NO. OF LAMPS	WATTAGE (INCAND.)	LED	% OPERATION	
SIGNAL (RED)	12		17	0.50	102.0
(YELLOW)	12		25	0.25	75.0
(GREEN)	12		15	0.25	45.0
ARROW	16		12	0.10	19.2
PED. SIGNAL	2		25	1.00	50.0
CONTROLLER	1		100	1.00	100.0
ILLUM. SIGN			25	0.05	
VIDEO SYSTEM			150	1.00	
FLASHER				0.50	
ENERGY COSTS TO:				TOTAL =	391.2

ILLINOIS DEPARTMENT OF TRANSPORTATION
 DIVISION OF HIGHWAY/DISTRICT 1
 201 WEST CENTER COURT/SCHAUMBURG, ILLINOIS 60196-1096
 ENERGY SUPPLY: CONTACT: _____
 PHONE: _____
 COMPANY: _____

LOCKPORT TS#7526

EXISTING CONTROLLER SEQUENCE

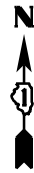
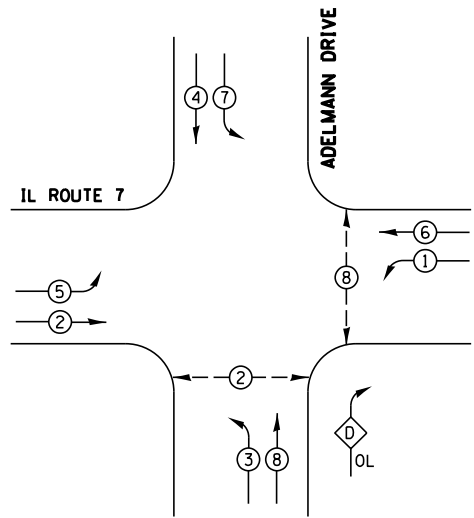

LEGEND

- ⊙ DUAL ENTRY PHASE
- ⊠ SINGLE ENTRY PHASE
- ⊙ OL OVERLAP
- ⊙ PEDESTRAIN PHASE
- * NUMBER REFERS TO ASSOCIATED PHASE

RIGHT TURN OVERLAP PHASE DESIGNATION

OVERLAP LETTER	PERMISSIVE PHASE	PROTECTED PHASE
D	= 8	+ 1

PHASE DESIGNATION DIAGRAM

EXISTING EMERGENCY VEHICLE PREEMPTION SEQUENCE

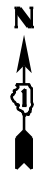
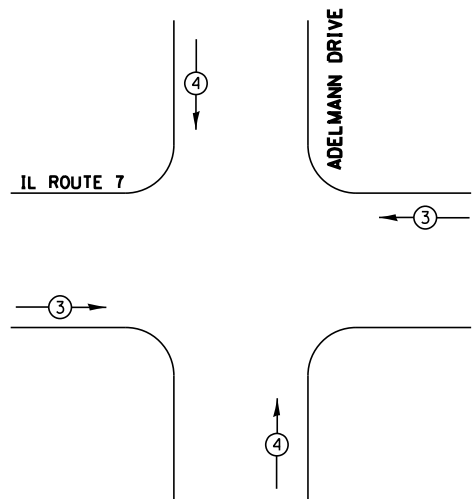

EXISTING EMERGENCY VEHICLE PREEMPTORS		
EMERGENCY VEHICLE PREEMPTOR	3	4
MOVEMENT	← →	↑ ↓

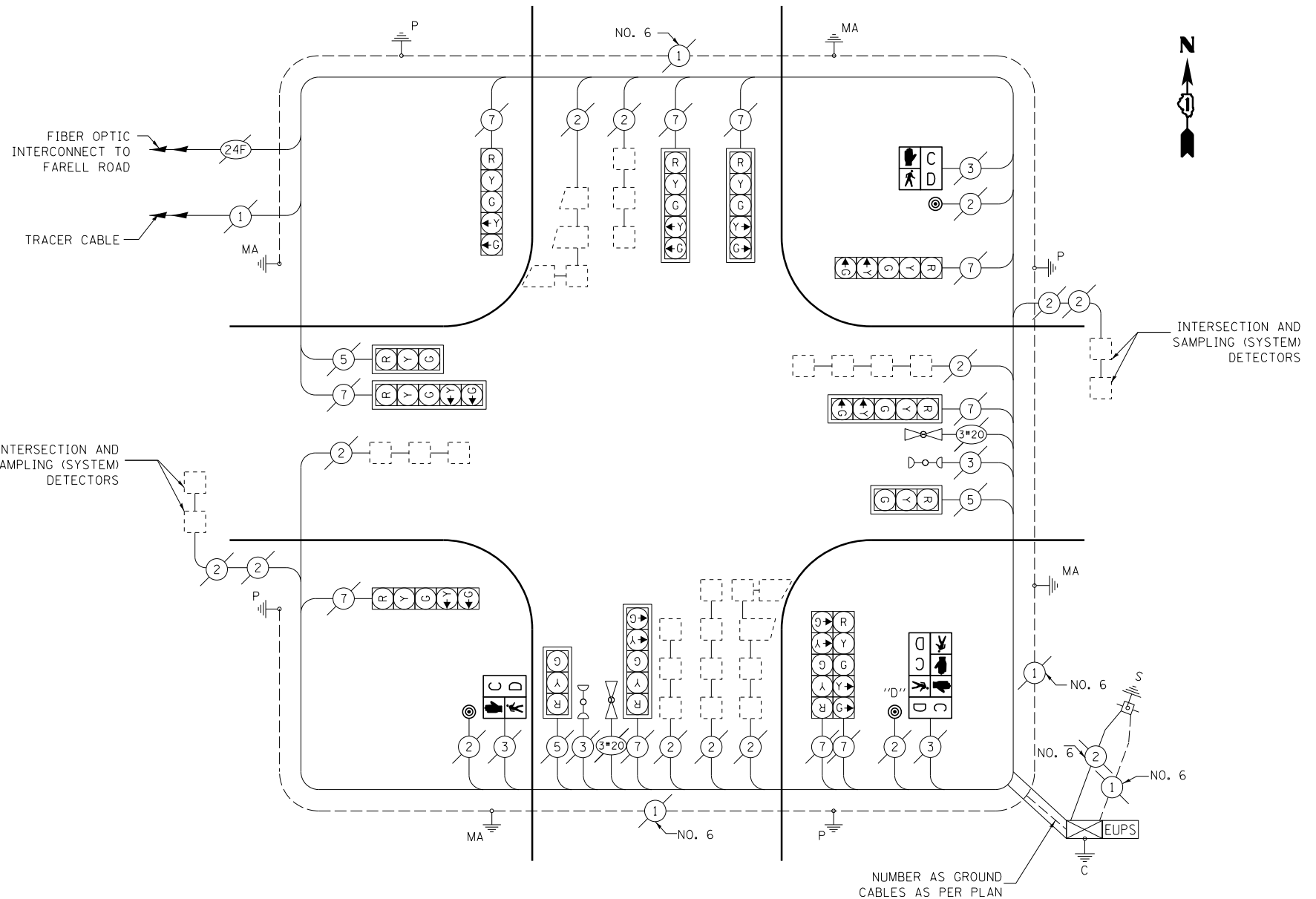

CABLE PLAN

NOTES:
PUSH BUTTON "D" SHALL PLACE A CALL IN PHASES 2 AND 8

REMOVAL OF EXISTING TRAFFIC SIGNAL EQUIPMENT

THE FOLLOWING ITEMS SHALL BE REMOVED BY THE CONTRACTOR AND SHALL BE DISPOSED OF BY THEM OUTSIDE THE RIGHT-OF-WAY AT THEIR EXPENSE. THE SALVAGE VALUE OF THE REMOVED EQUIPMENT SHALL BE REFLECTED IN THE CONTRACT BID PRICE.

- 2 EACH PEDESTRIAN SIGNAL HEAD, 1 FACE
- 1 EACH PEDESTRIAN SIGNAL HEAD, 2 FACE
- 3 EACH PEDESTRIAN PUSH BUTTON

SCHEDULE OF QUANTITIES

QTY	UNIT	ITEM
1	EACH	MAINTENANCE OF EXISTING TRAFFIC SIGNAL INSTALLATION
1	EACH	MODIFY EXISTING CONTROLLER CABINET
2	EACH	PEDESTRIAN SIGNAL HEAD, LED, 1-FACE, BRACKET MOUNTED WITH COUNTDOWN TIMER
1	EACH	PEDESTRIAN SIGNAL HEAD, LED, 2-FACE, BRACKET MOUNTED WITH COUNTDOWN TIMER
1	EACH	REMOVE EXISTING TRAFFIC SIGNAL EQUIPMENT
3	EACH	PEDESTRIAN PUSH-BUTTON, NON-LATCHING

I.D.O.T. TRAFFIC SIGNAL INSTALLATION ELECTRICAL SERVICE REQUIREMENTS				TOTAL WATTAGE
TYPE	NO. OF LAMPS	WATTAGE (INCAND. LED)	% OPERATION	
SIGNAL (RED)	13	17	0.50	110.5
(YELLOW)	13	25	0.25	81.2
(GREEN)	13	15	0.25	48.7
ARROW	20	12	0.10	24.0
PED. SIGNAL	4	25	1.00	100.0
CONTROLLER	1	100	1.00	100.0
ILLUM. SIGN		25	0.05	
VIDEO SYSTEM		150	1.00	
FLASHER			0.50	
ENERGY COSTS TO:				TOTAL = 464.4

ILLINOIS DEPARTMENT OF TRANSPORTATION
DIVISION OF HIGHWAY/DISTRICT 1
201 WEST CENTER COURT/SCHAUMBURG, ILLINOIS 60196-1096
ENERGY SUPPLY: CONTACT: DOLORES KREMNETZER
PHONE: 815-724-5214
COMPANY:

FILE NAME =	USER NAME = rosadovazquezzy	DESIGNED -	REVISED -
ca:\pwork\pwork\rosadovazquezzy\d0336778\0121713-sh-t-TS.dgn		DRAWN -	REVISED -
Default	PLOT SCALE = 40.0000' / in.	CHECKED -	REVISED -
	PLOT DATE = 3/28/2013	DATE -	REVISED -

STATE OF ILLINOIS DEPARTMENT OF TRANSPORTATION

IL ROUTE 7 (159TH STREET) AT ADELMANN DRIVE				F.A. RTÉ.	SECTION	COUNTY	TOTAL SHEETS	SHEET NO.
SCHEDULE OF QUANTITIES, CABLE PLAN, PHASE DESIGNATION DIAGRAM AND EMERGENCY VEHICLE PREEMPTION SEQUENCE				VAR	2013-004-1	WILL	58	29
SCALE: NTS				SHEET OF SHEETS STA. TO STA.		CONTRACT NO. 60W22		
ILLINOIS FED. AID PROJECT								

LOCKPORT TS*7529

EXISTING CONTROLLER SEQUENCE

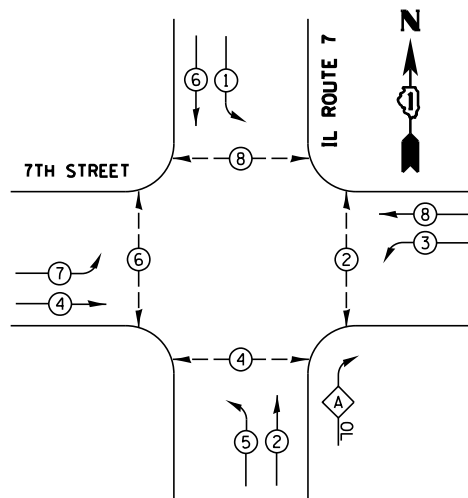

- LEGEND**
- ⊙ DUAL ENTRY PHASE
 - ⊛ SINGLE ENTRY PHASE
 - ⊙ OL OVERLAP
 - ⊙ PEDESTRIAN PHASE
 - * NUMBER REFERS TO ASSOCIATED PHASE

RIGHT TURN OVERLAP PHASE DESIGNATION

OVERLAP LETTER	PERMISSIVE PHASE	PROTECTED PHASE
A	= 2	+ 3

PHASE DESIGNATION DIAGRAM

EXISTING EMERGENCY VEHICLE PREEMPTION SEQUENCE

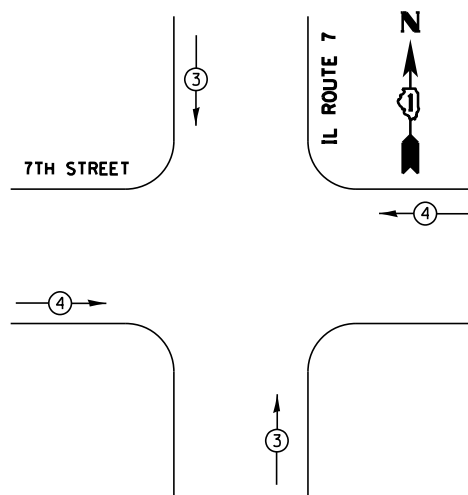

EXISTING EMERGENCY VEHICLE PREEMPTORS		
EMERGENCY VEHICLE PREEMPTOR	3	4
MOVEMENT	↑↓	→←

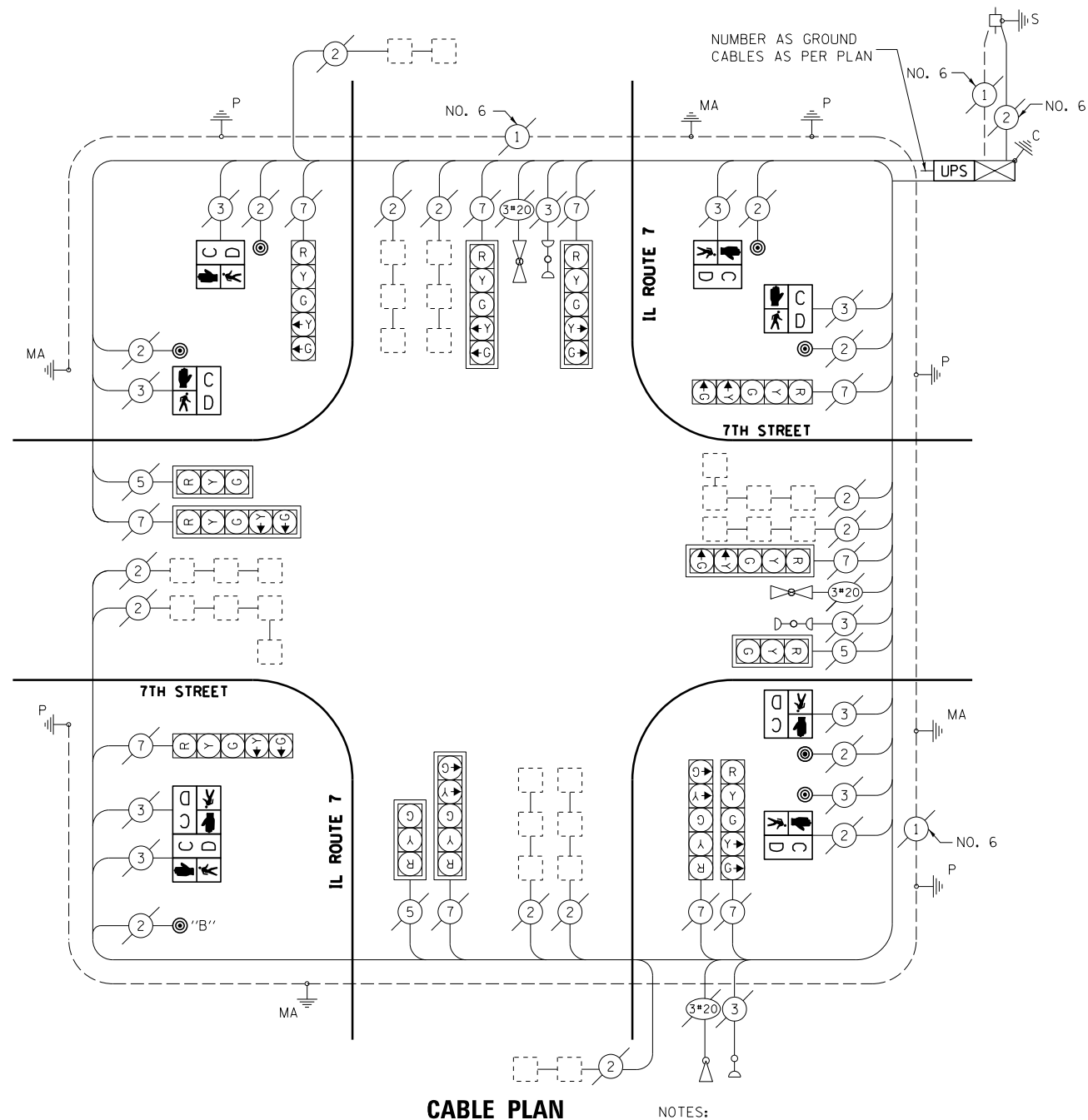

CABLE PLAN

NOTES:
PUSH BUTTON "B" SHALL PLACE A CALL IN PHASES 4 AND 6

REMOVAL OF EXISTING TRAFFIC SIGNAL EQUIPMENT

THE FOLLOWING ITEMS SHALL BE REMOVED BY THE CONTRACTOR AND SHALL BE DISPOSED OF BY THEM OUTSIDE THE RIGHT-OF-WAY AT THEIR EXPENSE. THE SALVAGE VALUE OF THE REMOVED EQUIPMENT SHALL BE REFLECTED IN THE CONTRACT BID PRICE.

- 6 EACH PEDESTRIAN SIGNAL HEAD, 1-FACE
- 1 EACH PEDESTRIAN SIGNAL HEAD, 2-FACE
- 6 EACH PEDESTRIAN PUSH BUTTON

I.D.O.T. TRAFFIC SIGNAL INSTALLATION ELECTRICAL SERVICE REQUIREMENTS				TOTAL WATTAGE	
TYPE	NO. OF LAMPS	WATTAGE (INCAND.)	LED	% OPERATION	
SIGNAL (RED)	13		17	0.50	110.5
(YELLOW)	13		25	0.25	81.2
(GREEN)	13		15	0.25	48.7
ARROW	20		12	0.10	24.0
PED. SIGNAL	8		25	1.00	200.0
CONTROLLER	1		100	1.00	100.0
ILLUM. SIGN	-		25	0.05	
VIDEO SYSTEM	-		150	1.00	
FLASHER				0.50	
ENERGY COSTS TO:				TOTAL =	564.4

ILLINOIS DEPARTMENT OF TRANSPORTATION
DIVISION OF HIGHWAY/DISTRICT 1
201 WEST CENTER COURT/SCHAUMBURG, ILLINOIS 60196-1096
ENERGY SUPPLY: CONTACT: _____
PHONE: _____
COMPANY: _____

SCHEDULE OF QUANTITIES

QTY	UNIT	ITEM
1	EACH	MAINTENANCE OF EXISTING TRAFFIC SIGNAL INSTALLATION
6	EACH	PEDESTRIAN SIGNAL HEAD, LED, 1-FACE, BRACKET MOUNTED WITH COUNTDOWN TIMER
1	EACH	PEDESTRIAN SIGNAL HEAD, LED, 2-FACE, BRACKET MOUNTED WITH COUNTDOWN TIMER
1	EACH	MODIFY EXISTING CONTROLLER CABINET
1	EACH	REMOVE EXISTING TRAFFIC SIGNAL EQUIPMENT
1	EACH	UNINTERRUPTABLE POWER SUPPLY, SPECIAL
6	EACH	PEDESTRIAN PUSH-BUTTON, NON-LATCHING

EXISTING CONTROLLER SEQUENCE

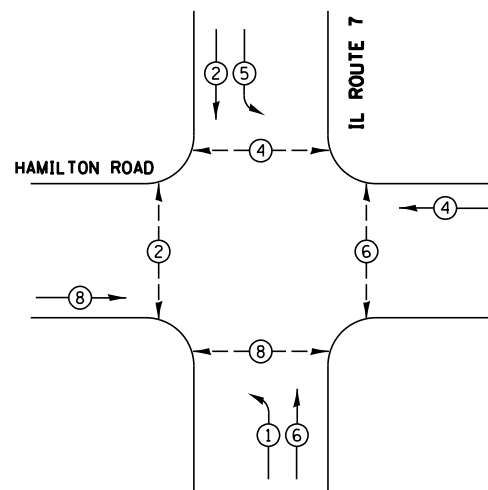

PHASE DESIGNATION DIAGRAM



- LEGEND**
- ⊙ DUAL ENTRY PHASE
 - ⊠ SINGLE ENTRY PHASE
 - ⊙ QL OVERLAP
 - ⊙ PEDESTRAIN PHASE
 - * NUMBER REFERS TO ASSOCIATED PHASE

NOTES:
 PUSH BUTTON "A" SHALL PLACE A CALL IN PHASES 2 AND 4
 PUSH BUTTON "B" SHALL PLACE A CALL IN PHASES 4 AND 6
 PUSH BUTTON "C" SHALL PLACE A CALL IN PHASES 6 AND 8
 PUSH BUTTON "D" SHALL PLACE A CALL IN PHASES 2 AND 8

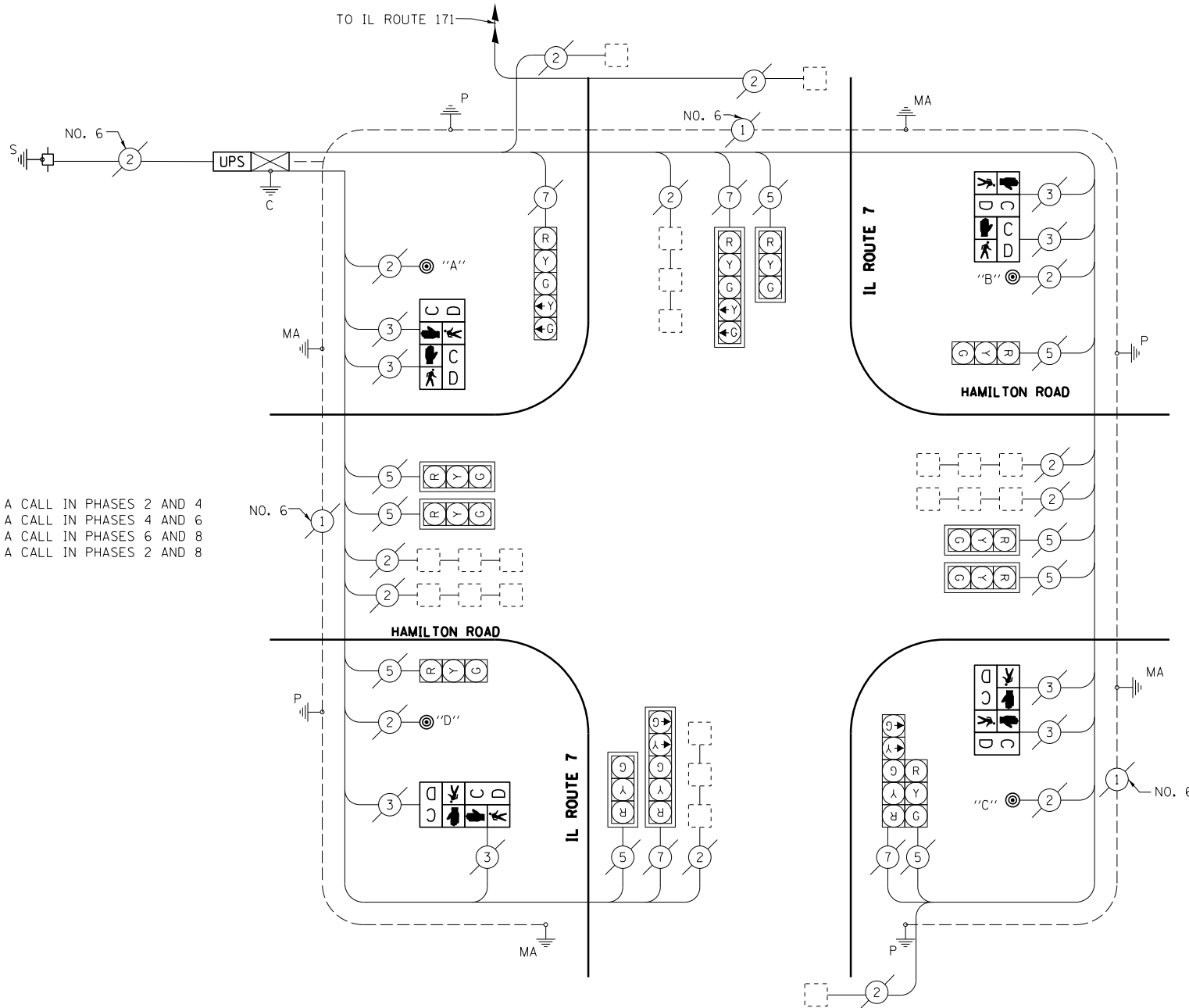

CABLE PLAN

SCHEDULE OF QUANTITIES

QTY	UNIT	ITEM
1	EACH	MAINTENANCE OF EXISTING TRAFFIC SIGNAL INSTALLATION
4	EACH	PEDESTRIAN SIGNAL HEAD, LED, 2-FACE, BRACKET MOUNTED WITH COUNTDOWN TIMER
1	EACH	MODIFY EXISTING CONTROLLER CABINET
1	EACH	UNINTERRUPTABLE POWER SUPPLY, SPECIAL
4	EACH	PEDESTRIAN PUSH-BUTTON, NON-LATCHING
1	EACH	REMOVE EXISTING TRAFFIC SIGNAL EQUIPMENT

REMOVAL OF EXISTING TRAFFIC SIGNAL EQUIPMENT

THE FOLLOWING ITEMS SHALL BE REMOVED BY THE CONTRACTOR AND SHALL BE DISPOSED OF BY THEM OUTSIDE THE RIGHT-OF-WAY AT THEIR EXPENSE. THE SALVAGE VALUE OF THE REMOVED EQUIPMENT SHALL BE REFLECTED IN THE CONTRACT BID PRICE.

- 4 EACH PEDESTRIAN SIGNAL HEAD, 2 FACE
- 4 EACH PEDESTRIAN PUSH BUTTON

I.D.O.T. TRAFFIC SIGNAL INSTALLATION ELECTRICAL SERVICE REQUIREMENTS				TOTAL WATTAGE
TYPE	NO. OF LAMPS	WATTAGE INCAND. LED	% OPERATION	
SIGNAL (RED)	13	17	0.50	110.5
(YELLOW)	13	25	0.25	81.2
(GREEN)	13	15	0.25	48.7
ARROW	8	12	0.10	9.6
PED. SIGNAL	8	25	1.00	200.0
CONTROLLER	1	100	1.00	100.0
ILLUM. SIGN	-	25	0.05	
VIDEO SYSTEM	-	150	1.00	
FLASHER			0.50	
ENERGY COSTS TO:				TOTAL = 550.0

ILLINOIS DEPARTMENT OF TRANSPORTATION
 DIVISION OF HIGHWAY/DISTRICT 1
 201 WEST CENTER COURT/SCHAUMBURG, ILLINOIS 60196-1096
 ENERGY SUPPLY: CONTACT: _____
 PHONE: _____
 COMPANY: _____

LOCKPORT TS#7523

EXISTING CONTROLLER SEQUENCE

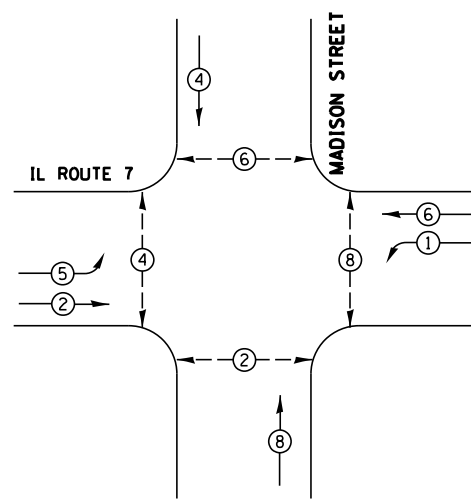

LEGEND

- ⊙ DUAL ENTRY PHASE
- ⊛ SINGLE ENTRY PHASE
- ⊙ QL OVERLAP
- ⊙ PEDESTRAIN PHASE
- * NUMBER REFERS TO ASSOCIATED PHASE

- ① REPLACE 14 FT. PAINTED POST. RE-USE EXISTING TYPE A CONCRETE FOUNDATION.
- ② REPLACE 16 FT. PAINTED POST. RE-USE EXISTING TYPE A CONCRETE FOUNDATION.

PHASE DESIGNATION DIAGRAM

EXISTING EMERGENCY VEHICLE PREEMPTION SEQUENCE

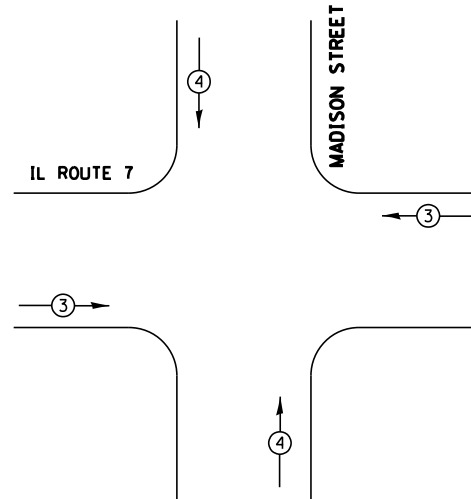

EXISTING EMERGENCY VEHICLE PREEMPTORS		
EMERGENCY VEHICLE PREEMPTOR	3	4
MOVEMENT	← →	↑ ↓

SCHEDULE OF QUANTITIES

QTY	UNIT	ITEM
1	EACH	MAINTENANCE OF EXISTING TRAFFIC SIGNAL INSTALLATION
3	EACH	TRAFFIC SIGNAL POST, GALVANIZED STEEL 14 FT.
3	EACH	TRAFFIC SIGNAL POST, GALVANIZED STEEL 16 FT.
2	EACH	SIGNAL HEAD, LED, 2-FACE, 1-3 SECTION, 1-5 SECTION, BRACKET MOUNTED
4	EACH	SIGNAL HEAD, LED, 1-FACE, 3-SECTION, BRACKET MOUNTED
2	EACH	SIGNAL HEAD, LED, 2-FACE, 3-SECTION, BRACKET MOUNTED
2	EACH	SIGNAL HEAD, LED, 1-FACE, 5-SECTION, MAST-ARM MOUNTED
8	EACH	PEDESTRIAN SIGNAL HEAD, LED, 1-FACE, BRACKET MOUNTED WITH COUNTDOWN TIMER
1	EACH	MODIFY EXISTING CONTROLLER CABINET
1	EACH	REMOVE EXISTING TRAFFIC SIGNAL EQUIPMENT
1	EACH	UNINTERRUPTABLE POWER SUPPLY, SPECIAL
8	EACH	PEDESTRIAN PUSH-BUTTON

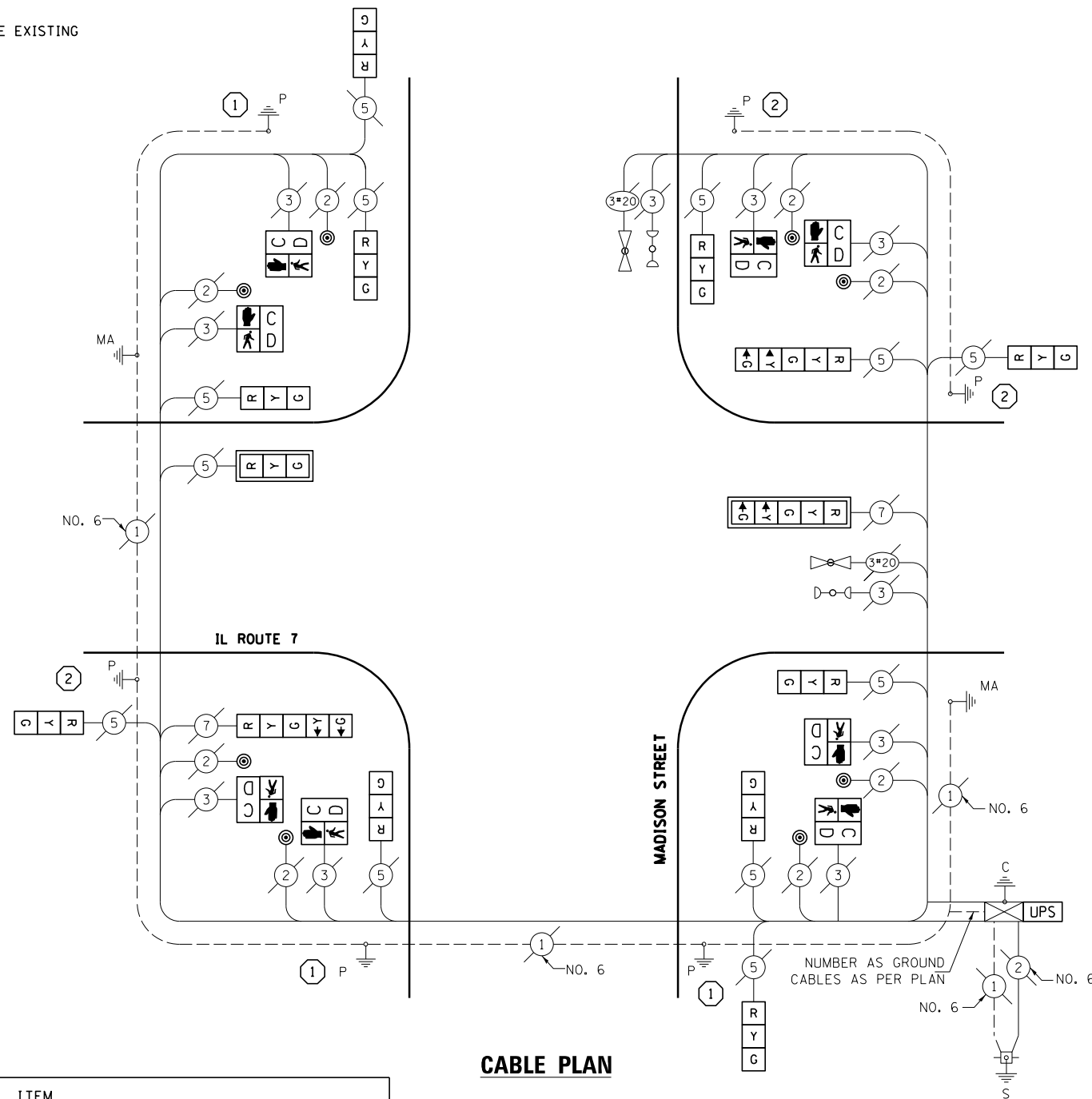

CABLE PLAN

REMOVAL OF EXISTING TRAFFIC SIGNAL EQUIPMENT

THE FOLLOWING ITEMS SHALL BE REMOVED BY THE CONTRACTOR AND SHALL BE DISPOSED OF BY THEM OUTSIDE THE RIGHT-OF-WAY AT THEIR EXPENSE. THE SALVAGE VALUE OF THE REMOVED EQUIPMENT SHALL BE REFLECTED IN THE CONTRACT BID PRICE.

- 6 EACH TRAFFIC SIGNAL POST
- 2 EACH TRAFFIC SIGNAL HEAD, 2 FACE, 1-3 SECTION, 1-5 SECTION
- 4 EACH TRAFFIC SIGNAL HEAD, 1 FACE, 3 SECTION
- 2 EACH TRAFFIC SIGNAL HEAD, 2 FACE, 3 SECTION
- 2 EACH TRAFFIC SIGNAL HEAD, 1 FACE, 5 SECTION
- 8 EACH PEDESTRIAN SIGNAL HEAD, 1 FACE
- 8 EACH PEDESTRIAN PUSH BUTTON

I.D.O.T. TRAFFIC SIGNAL INSTALLATION ELECTRICAL SERVICE REQUIREMENTS				TOTAL WATTAGE
TYPE	NO. OF LAMPS	WATTAGE INCAND. LED	% OPERATION	
SIGNAL (RED)	14	17	0.50	119.0
(YELLOW)	14	25	0.25	87.5
(GREEN)	14	15	0.25	52.5
ARROW	6	12	0.10	7.2
PED. SIGNAL		25	1.00	
CONTROLLER	1	100	1.00	100
ILLUM. SIGN		25	0.05	
VIDEO SYSTEM		150	1.00	
FLASHER			0.50	
ENERGY COSTS TO:				TOTAL = 366.2

ILLINOIS DEPARTMENT OF TRANSPORTATION
 DIVISION OF HIGHWAY/DISTRICT 1
 201 WEST CENTER COURT/SCHAUMBURG, ILLINOIS 60196-1096
 ENERGY SUPPLY: CONTACT: _____
 PHONE: _____
 COMPANY: _____

FILE NAME =	USER NAME = rosadovazquezzy	DESIGNED -	REVISED -
ca:\pwork\pwork\rosadovazquezzy\d0336778\DI21713-sh-t-TS.dgn		DRAWN -	REVISED -
Default	PLOT SCALE = 40.0000' / in.	CHECKED -	REVISED -
	PLOT DATE = 3/28/2013	DATE -	REVISED -

**STATE OF ILLINOIS
DEPARTMENT OF TRANSPORTATION**

IL ROUTE 7 (9TH STREET) AT MADISON STREET			
SCHEDULE OF QUANTITIES, CABLE PLAN, PHASE DESIGNATION DIAGRAM AND EMERGENCY VEHICLE PREEMPTION SEQUENCE			
SCALE: NTS	SHEET	OF SHEETS	STA. TO STA.

F.A. RTE.	SECTION	COUNTY	TOTAL SHEETS	SHEET NO.
VAR	2013-004-1	WILL	58	32
			CONTRACT NO. 60W22	
ILLINOIS FED. AID PROJECT				

LOCKPORT TS#7522

EXISTING CONTROLLER SEQUENCE

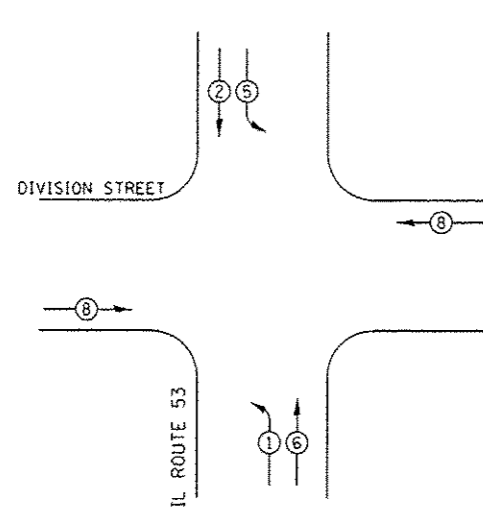

PHASE DESIGNATION DIAGRAM

EXISTING EMERGENCY VEHICLE PREEMPTION SEQUENCE

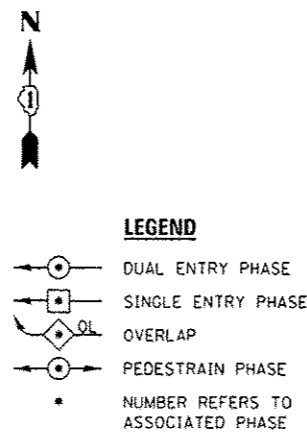
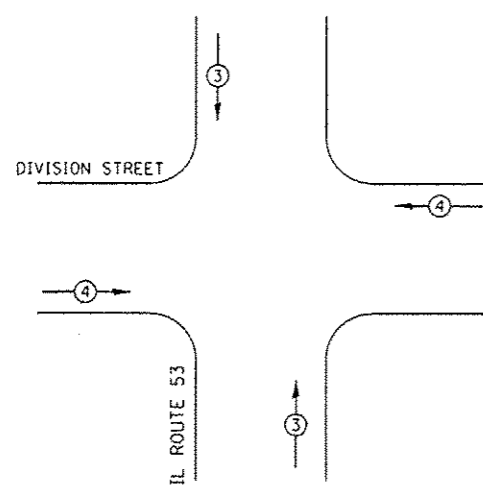

EXISTING EMERGENCY VEHICLE PREEMPTORS		
EMERGENCY VEHICLE PREEMPTOR	3	4
MOVEMENT	↑ ↓	← →

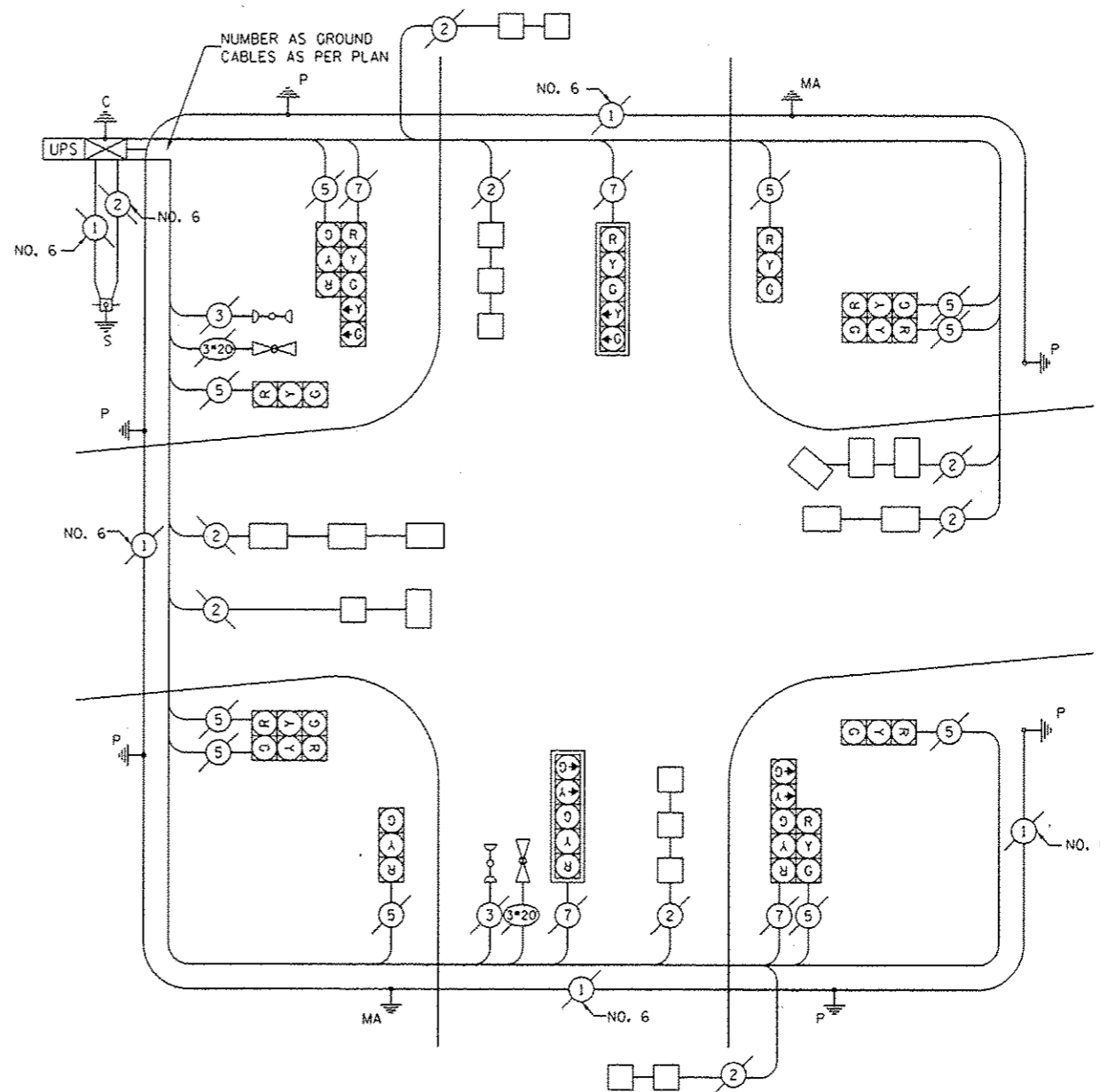

CABLE PLAN

SCHEDULE OF QUANTITIES

QTY	UNIT	ITEM
1	EACH	MAINTENANCE OF EXISTING TRAFFIC SIGNAL INSTALLATION
1	EACH	MODIFY EXISTING CONTROLLER CABINET
1	EACH	UNINTERRUPTABLE POWER SUPPLY, SPECIAL

I.D.O.T. TRAFFIC SIGNAL INSTALLATION ELECTRICAL SERVICE REQUIREMENTS					TOTAL WATTAGE
TYPE	NO. OF LAMPS	WATTAGE x INCAND.	LED	% OPERATION	
SIGNAL (RED)	14		17	0.50	119.0
(YELLOW)	14		25	0.25	87.5
(GREEN)	14		15	0.25	52.5
ARROW	8		12	0.10	9.6
PED. SIGNAL			25	1.00	
CONTROLLER	1		100	1.00	100.0
ILLUM. SIGN			25	0.05	
VIDEO SYSTEM			150	1.00	
FLASHER				0.50	
ENERGY COSTS TO:					TOTAL = 368.6

ILLINOIS DEPARTMENT OF TRANSPORTATION
DIVISION OF HIGHWAY/DISTRICT 1
201 WEST CENTER COURT/SCHAUMBURG, ILLINOIS 60196-1096
ENERGY SUPPLY: CONTACT: _____
PHONE: _____
COMPANY: _____

CREST HILL TS# 7545

FILE NAME *	USER NAME * rosadovazquez	DESIGNED - IRV	REVISED - IRV 5-15-13	STATE OF ILLINOIS DEPARTMENT OF TRANSPORTATION	IL ROUTE 53 AT DIVISION STREET SCHEDULE OF QUANTITIES, CABLE PLAN, PHASE DESIGNATION DIAGRAM AND EMERGENCY VEHICLE PREEMPTION SEQUENCE	F.A. RTE.	SECTION	COUNTY	TOTAL SHEETS	SHEET NO.	
Default	78\DI21713-shs-15.dgn	DRAWN - IRV	REVISED -			VAR	2013-004-1	WILL	58	33	
	PLOT SCALE = 48,8008' / in.	CHECKED - SM	REVISED -			CONTRACT NO. 60W22		ILLINOIS FED. AID PROJECT			
	PLOT DATE = 5/14/2013	DATE -	REVISED -			SCALE: NTS	SHEET OF SHEETS	STA. TO STA.			

EXISTING CONTROLLER SEQUENCE

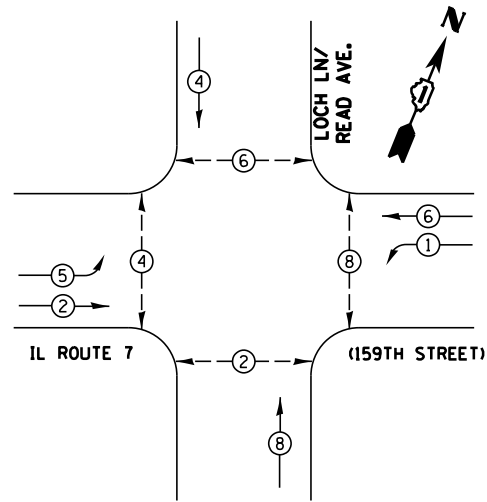

- LEGEND**
- ⊕ DUAL ENTRY PHASE
 - ⊙ SINGLE ENTRY PHASE
 - ⊕ OL OVERLAP
 - ⊕ PEDESTRAIN PHASE
 - * NUMBER REFERS TO ASSOCIATED PHASE

PHASE DESIGNATION DIAGRAM

EXISTING EMERGENCY VEHICLE PREEMPTION SEQUENCE

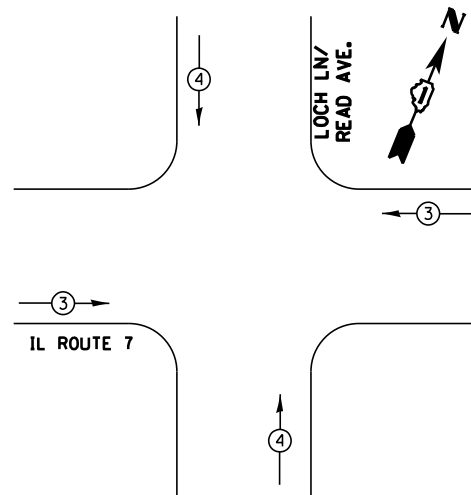

EXISTING EMERGENCY VEHICLE PREEMPTORS		
EMERGENCY VEHICLE PREEMPTOR	3	4
MOVEMENT	← →	↑ ↓

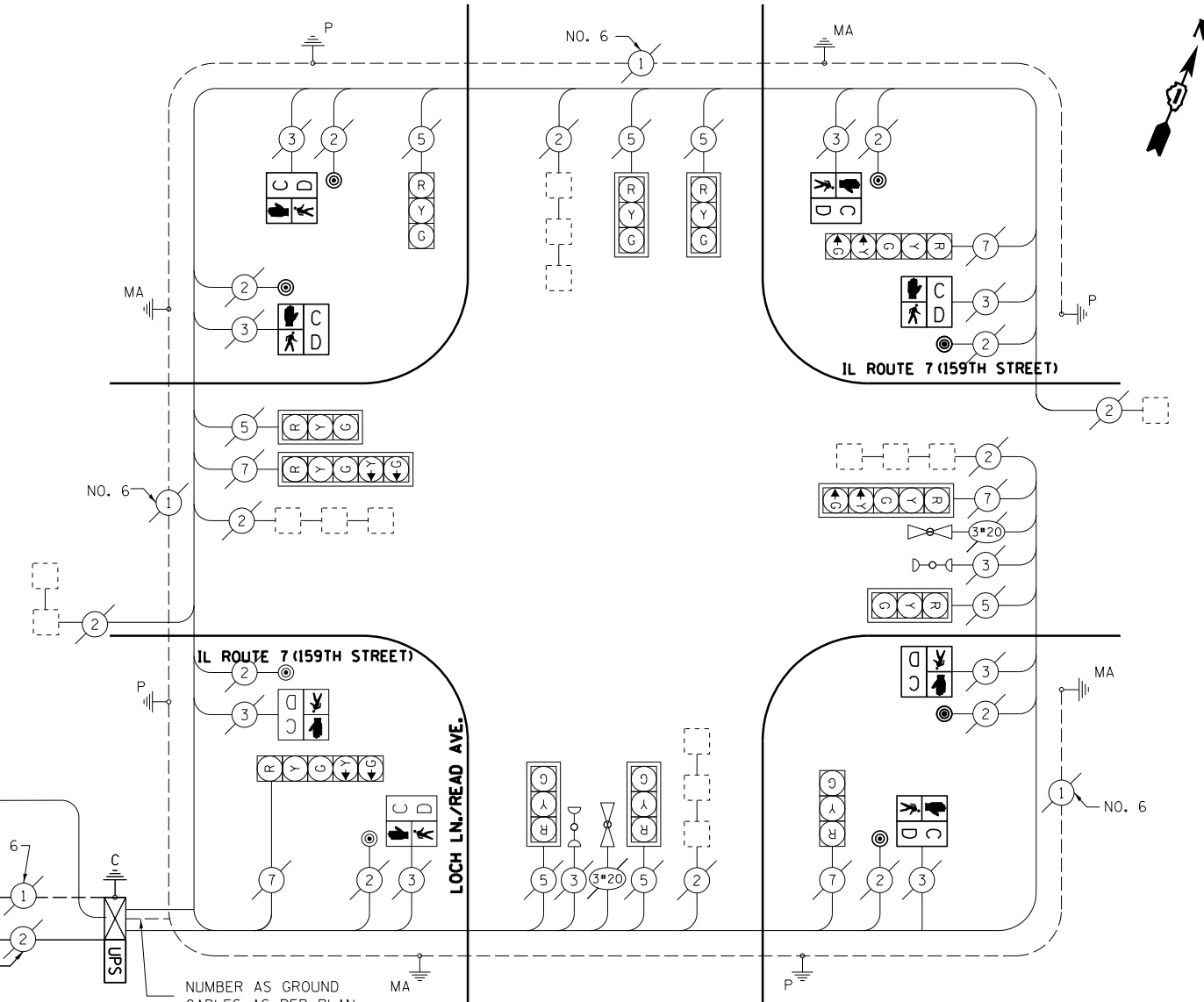
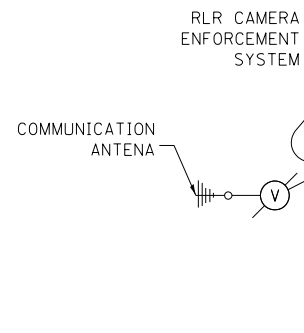

CABLE PLAN

SCHEDULE OF QUANTITIES

QTY	UNIT	ITEM
1	EACH	MAINTENANCE OF EXISTING TRAFFIC SIGNAL INSTALLATION
8	EACH	PEDESTRIAN SIGNAL HEAD, LED, 1-FACE, BRACKET MOUNTED WITH COUNTDOWN TIMER
1	EACH	MODIFY EXISTING CONTROLLER CABINET
1	EACH	UNINTERRUPTABLE POWER SUPPLY, SPECIAL
8	EACH	PEDESTRIAN PUSH-BUTTON
1	EACH	REMOVE EXISTING TRAFFIC SIGNAL EQUIPMENT

REMOVAL OF EXISTING TRAFFIC SIGNAL EQUIPMENT

THE FOLLOWING ITEMS SHALL BE REMOVED BY THE CONTRACTOR AND SHALL BE DISPOSED OF BY THEM OUTSIDE THE RIGHT-OF-WAY AT THEIR EXPENSE. THE SALVAGE VALUE OF THE REMOVED EQUIPMENT SHALL BE REFLECTED IN THE CONTRACT BID PRICE.

- 8 EACH PEDESTRIAN SIGNAL HEAD, 1 FACE
- 8 EACH PEDESTRIAN PUSH BUTTON

I.D.O.T. TRAFFIC SIGNAL INSTALLATION ELECTRICAL SERVICE REQUIREMENTS				TOTAL WATTAGE
TYPE	NO. OF LAMPS	WATTAGE (INCAND. LED)	% OPERATION	
SIGNAL (RED)	12	17	0.50	102.0
(YELLOW)	12	25	0.25	75.0
(GREEN)	12	15	0.25	45.0
ARROW	8	12	0.10	9.6
PED. SIGNAL	8	25	1.00	200.0
CONTROLLER	1	100	1.00	100.0
ILLUM. SIGN		25	0.05	
VIDEO SYSTEM		150	1.00	
FLASHER			0.50	
ENERGY COSTS TO:				TOTAL = 531.6

ILLINOIS DEPARTMENT OF TRANSPORTATION
 DIVISION OF HIGHWAY/DISTRICT 1
 201 WEST CENTER COURT/SCHAUMBURG, ILLINOIS 60196-1096
 ENERGY SUPPLY: CONTACT: DENISE BAKER
 PHONE: 815-724-5054
 COMPANY: COM ED

LOCKPORT TS#7524

EXISTING CONTROLLER SEQUENCE

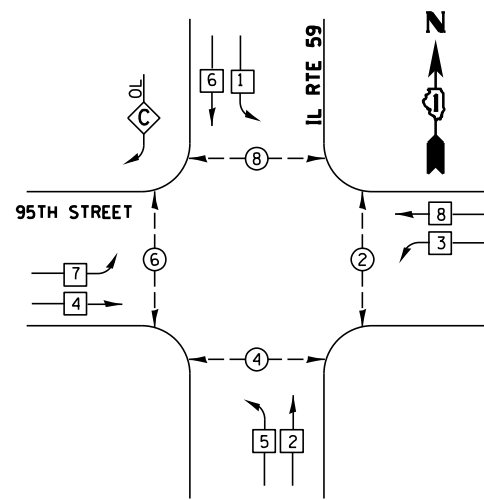

LEGEND

- ⊙ DUAL ENTRY PHASE
- ⊠ SINGLE ENTRY PHASE
- ⊙ OL OVERLAP
- ⊙ PEDESTRAIN PHASE
- * NUMBER REFERS TO ASSOCIATED PHASE

RIGHT TURN OVERLAP PHASE DESIGNATION

OVERLAP LETTER	PERMISSIVE PHASE	PROTECTED PHASE
C	6	7

NOTES:
 PUSH BUTTON "A" SHALL PLACE A CALL IN PHASES 2 AND 6
 PUSH BUTTON "B" SHALL PLACE A CALL IN PHASES 4 AND 6
 PUSH BUTTON "C" SHALL PLACE A CALL IN PHASES 6 AND 8
 PUSH BUTTON "D" SHALL PLACE A CALL IN PHASES 2 AND 8

PHASE DESIGNATION DIAGRAM

EXISTING EMERGENCY VEHICLE PREEMPTION SEQUENCE

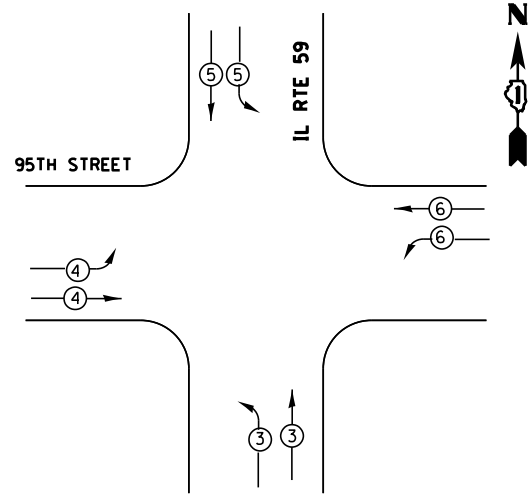

EXISTING EMERGENCY VEHICLE PREEMPTORS				
EMERGENCY VEHICLE PREEMPTOR	3	4	5	6
MOVEMENT	↖ ↗	↘ ↙	↖ ↗	↘ ↙

I.D.O.T. TRAFFIC SIGNAL INSTALLATION ELECTRICAL SERVICE REQUIREMENTS					TOTAL WATTAGE
TYPE	NO. OF LAMPS	WATTAGE INCAND.	LED	% OPERATION	
SIGNAL (RED)	21		17	0.50	178.5
(YELLOW)	21		25	0.25	131.2
(GREEN)	21		15	0.25	78.7
ARROW	4		12	0.10	4.8
PED. SIGNAL	8		25	1.00	200.0
CONTROLLER	1		100	1.00	100.0
ILLUM. SIGN					
FLASHER				0.50	
ENERGY COSTS TO:					TOTAL = 693.3

ILLINOIS DEPARTMENT OF TRANSPORTATION
 DIVISION OF HIGHWAY/DISTRICT 1
 201 WEST CENTER COURT/SCHAUMBURG, ILLINOIS 60196-1096
 ENERGY SUPPLY: CONTACT: JOE STACHO
 PHONE: 630-424-5704
 COMPANY: COMMONWEALTH EDISON

SCHEDULE OF QUANTITIES

QTY	UNIT	ITEM
1	EACH	MAINTENANCE OF EXISTING TRAFFIC SIGNAL INSTALLATION
1	EACH	MODIFY EXISTING CONTROLLER CABINET
1	EACH	UNINTERRUPTABLE POWER SUPPLY, SPECIAL

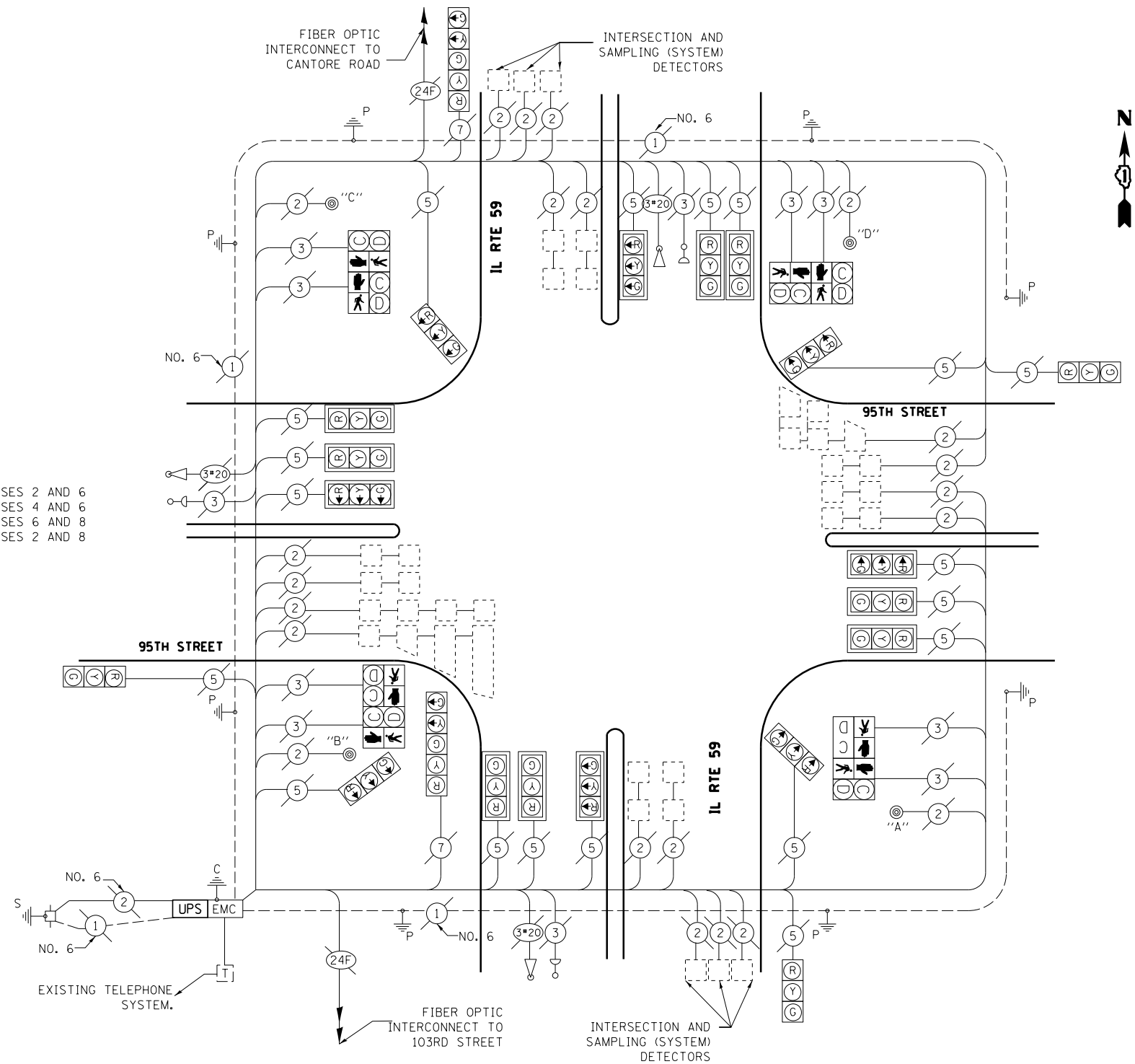

CABLE PLAN

NAPERVILLE TS#21895

EXISTING CONTROLLER SEQUENCE

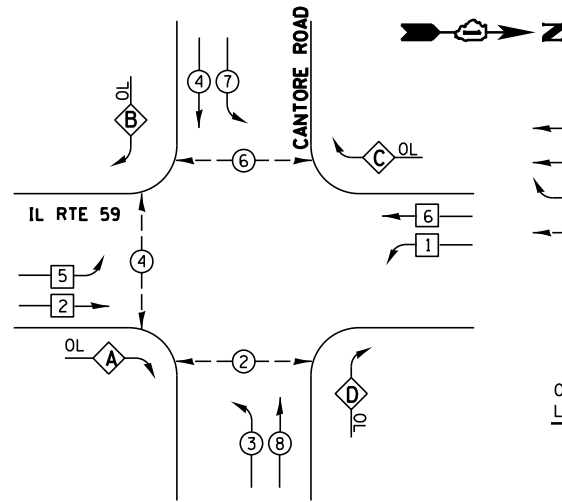

LEGEND

- ⊙ DUAL ENTRY PHASE
- ⊛ SINGLE ENTRY PHASE
- ⊙ OL OVERLAP
- ⊙ PEDESTRIAN PHASE
- * NUMBER REFERS TO ASSOCIATED PHASE

OVERLAP LETTER	PERMISSIVE PHASE	PROTECTED PHASE
A	= 2	+ 3
B	= 4	+ 5
C	= 6	+ 7
D	= 8	+ 1

PHASE DESIGNATION DIAGRAM

EXISTING EMERGENCY VEHICLE PREEMPTION SEQUENCE

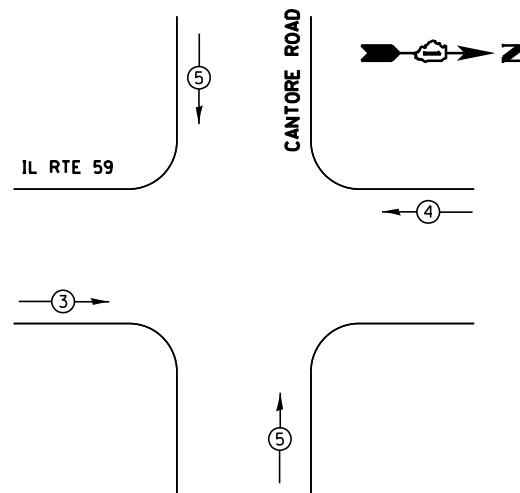

EXISTING EMERGENCY VEHICLE PREEMPTORS			
EMERGENCY VEHICLE PREEMPTOR	3	4	5
MOVEMENT	→	↘	↑

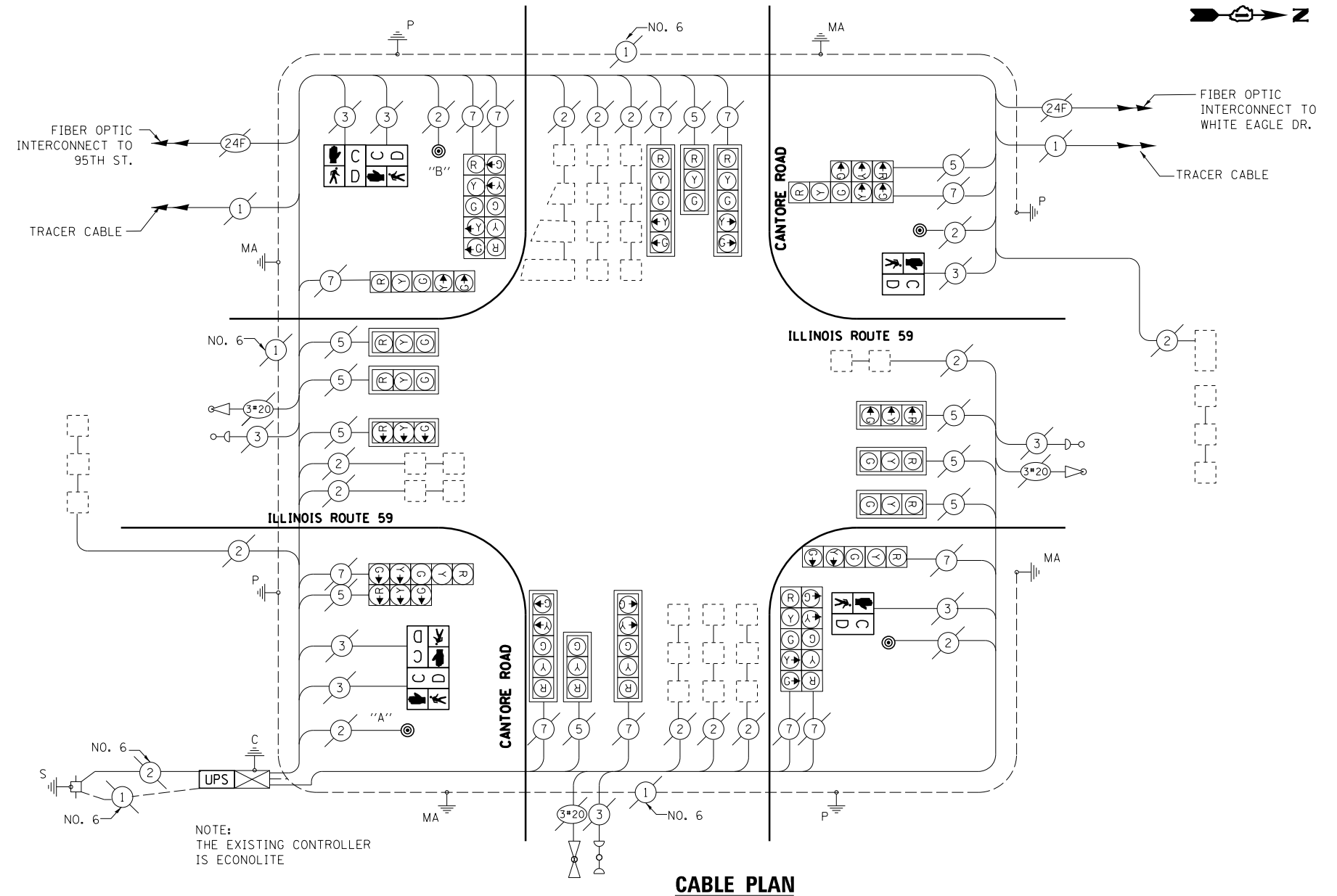

CABLE PLAN

NOTES:
 PUSH BUTTON "A" SHALL PLACE A CALL IN PHASES 2 AND 4
 PUSH BUTTON "B" SHALL PLACE A CALL IN PHASES 4 AND 6

REMOVAL OF EXISTING TRAFFIC SIGNAL EQUIPMENT

THE FOLLOWING ITEMS SHALL BE REMOVED BY THE CONTRACTOR AND SHALL BE DISPOSED OF BY THEM OUTSIDE THE RIGHT-OF-WAY AT THEIR EXPENSE. THE SALVAGE VALUE OF THE REMOVED EQUIPMENT SHALL BE REFLECTED IN THE CONTRACT BID PRICE.

2	EACH	PEDESTRIAN SIGNAL HEAD, LED, 1-FACE
4	EACH	PEDESTRIAN SIGNAL HEAD, LED, 2-FACE
4	EACH	PEDESTRIAN PUSH-BUTTON

SCHEDULE OF QUANTITIES

QTY	UNIT	ITEM
1	EACH	MAINTENANCE OF EXISTING TRAFFIC SIGNAL INSTALLATION
2	EACH	PEDESTRIAN SIGNAL HEAD, LED, 1-FACE, BRACKET MOUNTED WITH COUNTDOWN TIMER
2	EACH	PEDESTRIAN SIGNAL HEAD, LED, 2-FACE, BRACKET MOUNTED WITH COUNTDOWN TIMER
1	EACH	MODIFY EXISTING CONTROLLER CABINET
1	EACH	UNINTERRUPTABLE POWER SUPPLY, SPECIAL
4	EACH	PEDESTRIAN PUSH-BUTTON, NON-LATCHING
1	EACH	REMOVE EXISTING TRAFFIC SIGNAL EQUIPMENT

I.D.O.T. TRAFFIC SIGNAL INSTALLATION ELECTRICAL SERVICE REQUIREMENTS				TOTAL WATTAGE	
TYPE	NO. OF LAMPS	WATTAGE INCAND.	LED	% OPERATION	
SIGNAL (RED)	22		17	0.50	187.0
(YELLOW)	22		25	0.25	137.5
(GREEN)	22		15	0.25	82.5
ARROW	24		12	0.10	28.8
PED. SIGNAL	6		25	1.00	150.0
CONTROLLER	1		100	1.00	100.0
ILLUM. SIGN					
FLASHER				0.50	
ENERGY COSTS TO:				TOTAL =	685.8

ILLINOIS DEPARTMENT OF TRANSPORTATION
 DIVISION OF HIGHWAY/DISTRICT 1
 201 WEST CENTER COURT/SCHAUMBURG, ILLINOIS 60196-1096
 ENERGY SUPPLY: CONTACT: JOE STACHO
 PHONE: 630-424-5704
 COMPANY: COM ED

FILE NAME =	USER NAME = rosadovazquezzy	DESIGNED -	REVISED -
ca:\pwork\pwork\rosadovazquezzy\d0336778\0121713-sh-t-TS.dgn		DRAWN -	REVISED -
Default	PLOT SCALE = 40.0000' / in.	CHECKED -	REVISED -
	PLOT DATE = 3/28/2013	DATE -	REVISED -

**STATE OF ILLINOIS
 DEPARTMENT OF TRANSPORTATION**

IL ROUTE 59 AT CANTORE ROAD SCHEDULE OF QUANTITIES, CABLE PLAN, PHASE DESIGNATION DIAGRAM AND EMERGENCY VEHICLE PREEMPTION SEQUENCE				F.A. RTE.	SECTION	COUNTY	TOTAL SHEETS	SHEET NO.
SCALE: NTS	SHEET	OF SHEETS	STA. TO STA.	VAR	2013-004-1	WILL	58	36
								CONTRACT NO. 60W22
ILLINOIS FED. AID PROJECT								

NAPERVILLE TS#21893

EXISTING CONTROLLER SEQUENCE

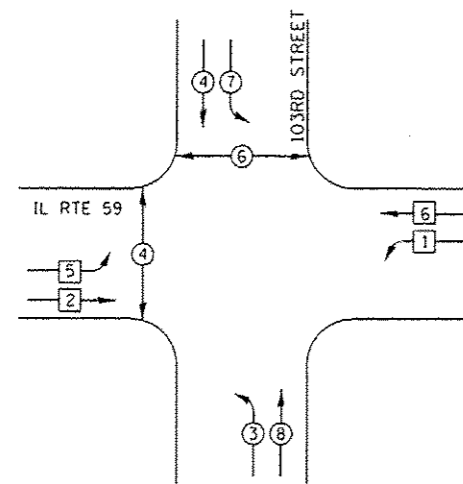

LEGEND

- DUAL ENTRY PHASE
- SINGLE ENTRY PHASE
- OVERLAP
- PEDESTRIAN PHASE
- NUMBER REFERS TO ASSOCIATED PHASE

PHASE DESIGNATION DIAGRAM

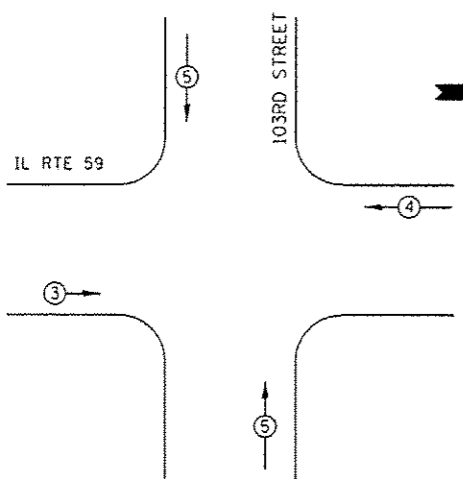

EXISTING EMERGENCY VEHICLE PREEMPTORS			
EMERGENCY VEHICLE PREEMPTOR	3	4	5
MOVEMENT	→	←	↕

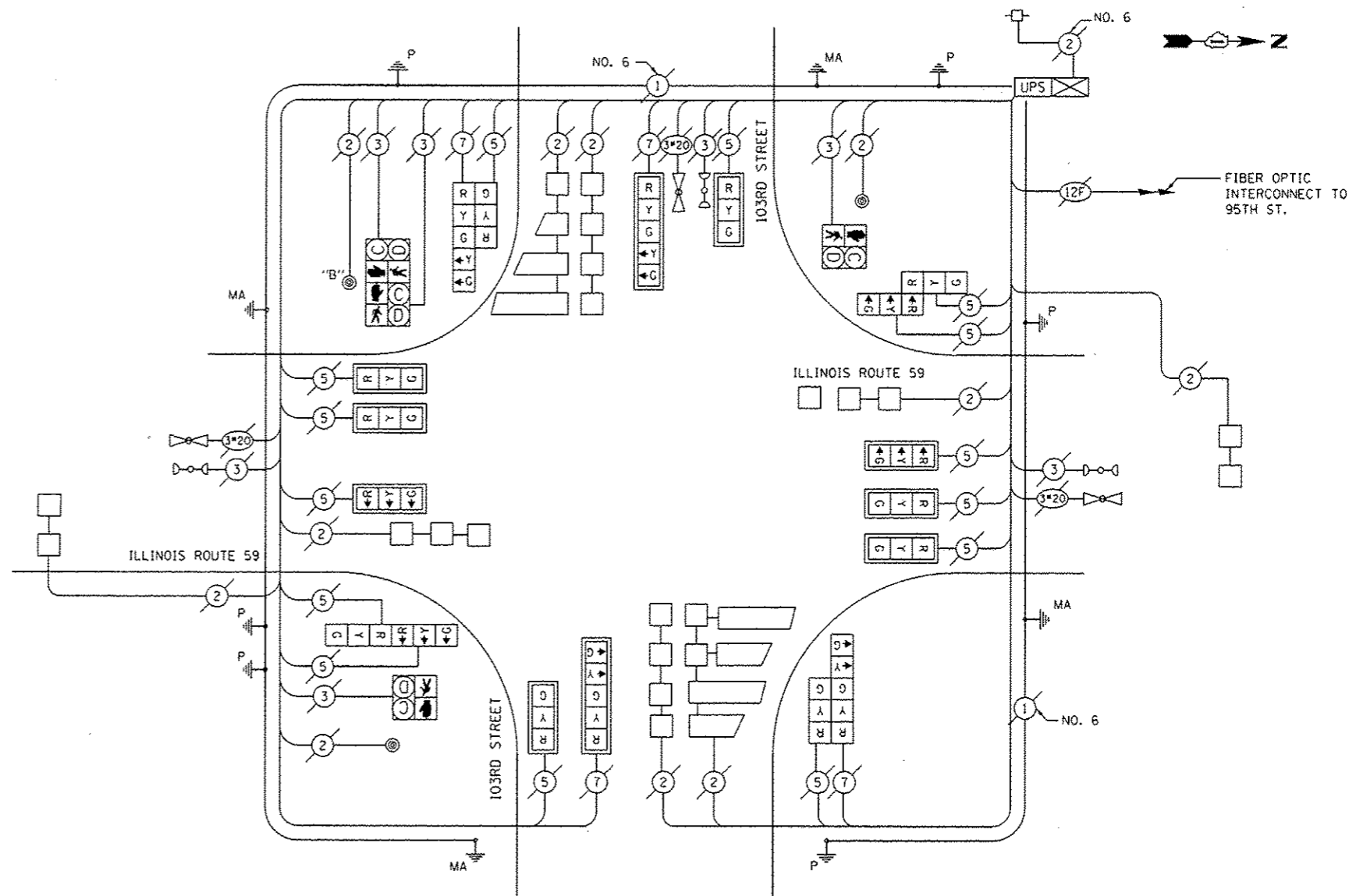

CABLE PLAN

RETROFIT ALL EXISTING TRAFFIC SIGNAL HEADS TO L.E.D.

NOTES:
PUSH BUTTON "B" SHALL PLACE A CALL IN PHASES 4 AND 6

REMOVAL OF EXISTING TRAFFIC SIGNAL EQUIPMENT

THE FOLLOWING ITEMS SHALL BE REMOVED BY THE CONTRACTOR AND SHALL BE DISPOSED OF BY THEM OUTSIDE THE RIGHT-OF-WAY AT THEIR EXPENSE. THE SALVAGE VALUE OF THE REMOVED EQUIPMENT SHALL BE REFLECTED IN THE CONTRACT BID PRICE.

- 2 EACH SIGNAL HEAD, LED, 2-FACE, 1-3 SECTION, 1-5 SECTION
- 8 EACH SIGNAL HEAD, LED, 1-FACE, 3-SECTION
- 2 EACH SIGNAL HEAD, LED, 1-FACE, 5-SECTION
- 2 EACH SIGNAL HEAD, LED, 2-FACE, 3-SECTION

I.D.O.T. TRAFFIC SIGNAL INSTALLATION ELECTRICAL SERVICE REQUIREMENTS				TOTAL WATTAGE
TYPE	NO. OF LAMPS	WATTAGE INCAND. LED	% OPERATION	
SIGNAL (RED)	18	17	0.50	153.0
(YELLOW)	18	25	0.25	112.5
(GREEN)	18	15	0.25	67.5
ARROW	8	12	0.10	9.6
PED. SIGNAL	4	25	1.00	100.0
CONTROLLER	1	100	1.00	100.0
ILLUM. SIGN				
FLASHER			0.50	
ENERGY COSTS TO:				TOTAL = 542.6

ILLINOIS DEPARTMENT OF TRANSPORTATION
DIVISION OF HIGHWAY/DISTRICT 1
201 WEST CENTER COURT/SCHAUMBURG, ILLINOIS 60196-1096
ENERGY SUPPLY: CONTACT: GARY ENBERG
PHONE: 630-965-2916
COMPANY: COMMONWEALTH EDISON

SCHEDULE OF QUANTITIES

QTY	UNIT	ITEM
1	EACH	MAINTENANCE OF EXISTING TRAFFIC SIGNAL INSTALLATION
1	EACH	MODIFY EXISTING CONTROLLER CABINET
1	EACH	REMOVE EXISTING TRAFFIC SIGNAL EQUIPMENT
2	EACH	SIGNAL HEAD, LED, 2-FACE, 1-3 SECTION, 1-5 SECTION, BRACKET MOUNTED, RETROFIT
8	EACH	SIGNAL HEAD, LED, 1-FACE, 3-SECTION, MAST-ARM MOUNTED, RETROFIT
2	EACH	SIGNAL HEAD, LED, 1-FACE, 5-SECTION, MAST-ARM MOUNTED, RETROFIT
2	EACH	SIGNAL HEAD, LED, 1-FACE, 3-SECTION, BRACKET MOUNTED, RETROFIT
1	EACH	UNINTERRUPTABLE POWER SUPPLY, SPECIAL

FILE NAME	USER NAME	DESIGNED - IRV	REVISED - IRV 5-15-13
		DRAWN - IRV	REVISED -
		CHECKED - SM	REVISED -
		DATE -	REVISED -

STATE OF ILLINOIS
DEPARTMENT OF TRANSPORTATION

IL ROUTE 59 AT 103RD STREET
SCHEDULE OF QUANTITIES, CABLE PLAN, PHASE DESIGNATION DIAGRAM
AND EMERGENCY VEHICLE PREEMPTION SEQUENCE

SCALE: NTS SHEET OF SHEETS STA. TO STA.

F.A. R/E	SECTION	COUNTY	TOTAL SHEETS	SHEET NO.
VAR	2013-004-1	WILL	58	37
			CONTRACT NO. 60W22	
ILLINOIS FED. AID PROJECT				

NAPERVILLE TS # 21465

Rev.

EXISTING CONTROLLER SEQUENCE

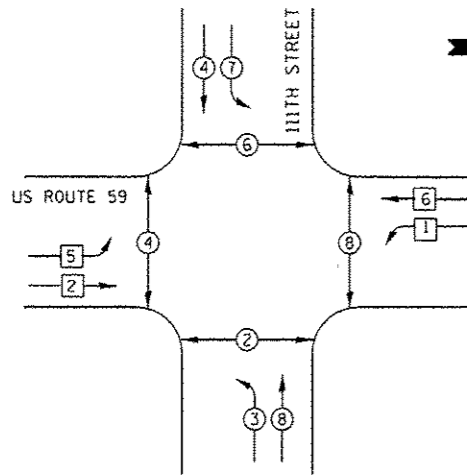

LEGEND

- ⊕ DUAL ENTRY PHASE
- ⊙ SINGLE ENTRY PHASE
- ⊕ OL OVERLAP
- ⊙ PEDESTRAIN PHASE
- NUMBER REFERS TO ASSOCIATED PHASE

PHASE DESIGNATION DIAGRAM

EXISTING EMERGENCY VEHICLE PREEMPTION SEQUENCE

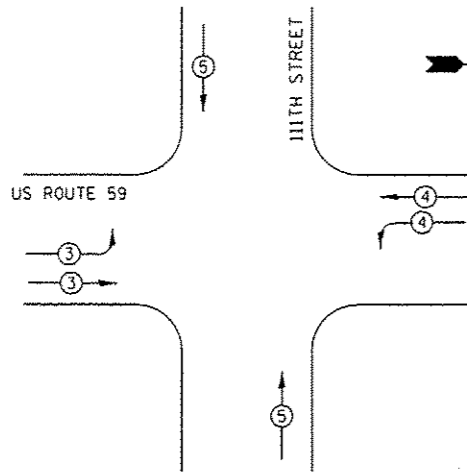

EXISTING EMERGENCY VEHICLE PREEMPTORS			
EMERGENCY VEHICLE PREEMPTOR	3	4	5
MOVEMENT	→	←	↕

- NOTES:**
 PUSH BUTTON "A" SHALL PLACE A CALL IN PHASES 2 AND 4
 PUSH BUTTON "B" SHALL PLACE A CALL IN PHASES 4 AND 6
 PUSH BUTTON "C" SHALL PLACE A CALL IN PHASES 6 AND 8
 PUSH BUTTON "D" SHALL PLACE A CALL IN PHASES 2 AND 8

EXISTING INTERCONNECT TO 119TH ST.



EXISTING INTERSECTION AND SAMPLING (SYSTEM) DETECTORS

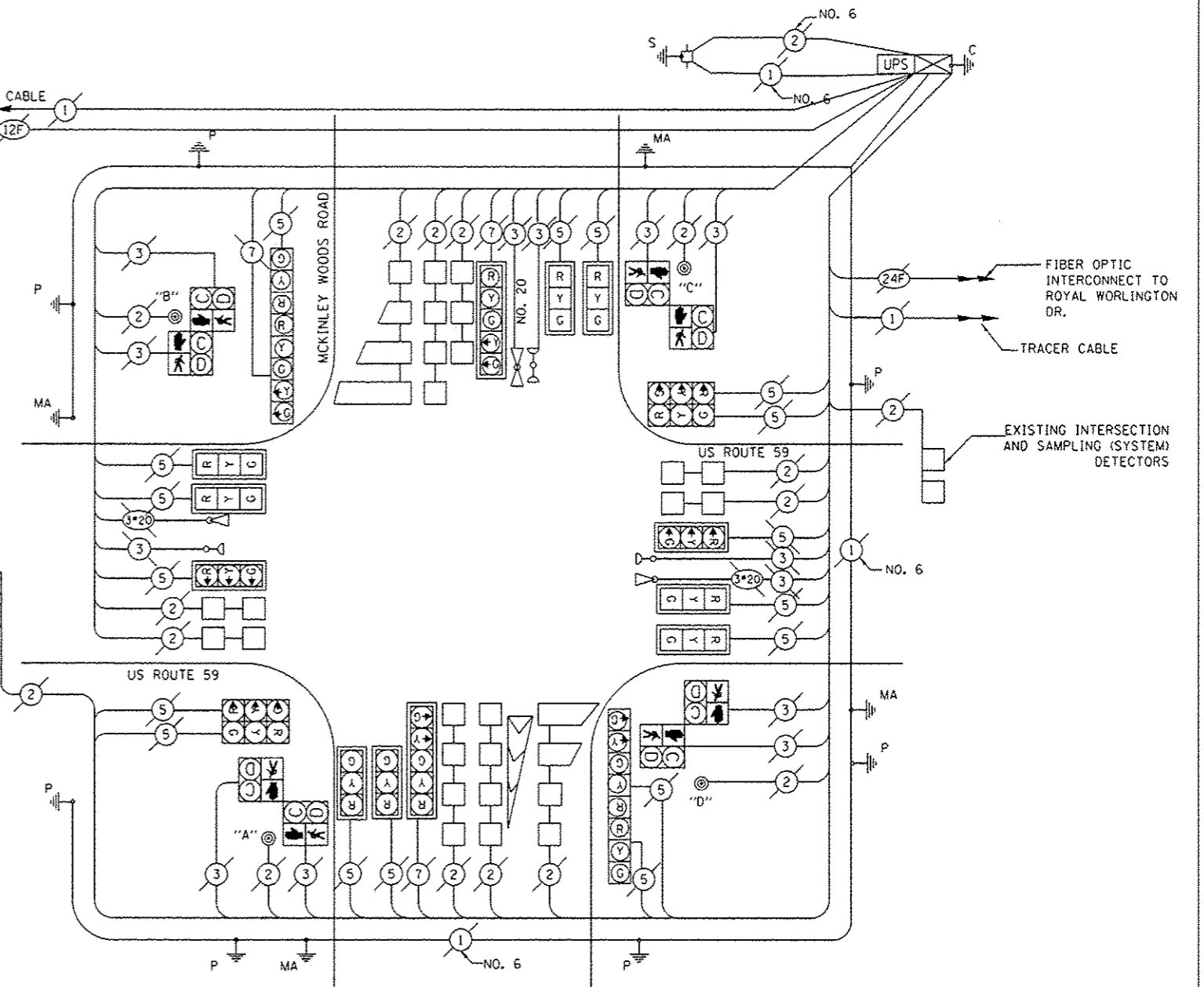

CABLE PLAN

SCHEDULE OF QUANTITIES

QTY	UNIT	ITEM
1	EACH	MAINTENANCE OF EXISTING TRAFFIC SIGNAL INSTALLATION
1	EACH	MODIFY EXISTING CONTROLLER CABINET
1	EACH	UNINTERRUPTABLE POWER SUPPLY, SPECIAL

I.D.O.T. TRAFFIC SIGNAL INSTALLATION ELECTRICAL SERVICE REQUIREMENTS				TOTAL WATTAGE
TYPE	NO. OF LAMPS x INCAND.	WATTAGE LED	% OPERATION	
SIGNAL (RED)	20	17	0.50	170.0
(YELLOW)	20	25	0.25	125.0
(GREEN)	20	15	0.25	75.0
ARROW	8	12	0.10	9.60
PED. SIGNAL	8	25	1.00	200.0
CONTROLLER	1	100	1.00	100.0
ILLUM. SIGN		25	0.05	
VIDEO SYSTEM		150	1.00	
FLASHER			0.50	
ENERGY COSTS TO:				TOTAL = 679.60

ILLINOIS DEPARTMENT OF TRANSPORTATION
 DIVISION OF HIGHWAY/DISTRICT 1
 201 WEST CENTER COURT/SCHAUMBURG, ILLINOIS 60196-1096
 ENERGY SUPPLY: CONTACT: GARY ENBERG
 PHONE: 630-965-2916
 COMPANY: COMMONWEALTH EDISON

FILE NAME *	USER NAME *	DESIGNED -	REVISED -
c:\pwork\p1dot\rosadovazquez\033678\0121713-shi-TS.dgn	rosadovazquez	IRV	IRV 5-15-13
Default		DRAWN -	REVISED -
		SM	
		CHECKED -	REVISED -
		DATE -	REVISED -

STATE OF ILLINOIS
DEPARTMENT OF TRANSPORTATION

IL ROUTE 59 AT 111TH STREET
SCHEDULE OF QUANTITIES, CABLE PLAN, PHASE DESIGNATION DIAGRAM
AND EMERGENCY VEHICLE PREEMPTION SEQUENCE

SCALE: NTS SHEET OF SHEETS STA. TO STA.

NAPERVILLE TS # 21860

F.A. RTE.	SECTION	COUNTY	TOTAL SHEETS	SHEET NO.
VAR	2013-004-1	WILL	58	38
			CONTRACT NO. 60W22	
ILLINOIS FED. AID PROJECT				

Rev.

EXISTING CONTROLLER SEQUENCE

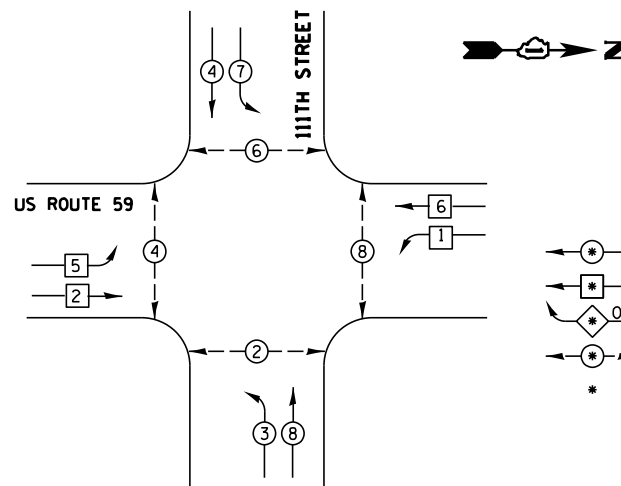

LEGEND

- ⊙ DUAL ENTRY PHASE
- ⊠ SINGLE ENTRY PHASE
- ⊠_{OL} OVERLAP
- ⊠_P PEDESTRIAN PHASE
- * NUMBER REFERS TO ASSOCIATED PHASE

NOTES:
 PUSH BUTTON "A" SHALL PLACE A CALL IN PHASES 2 AND 4
 PUSH BUTTON "B" SHALL PLACE A CALL IN PHASES 4 AND 6
 PUSH BUTTON "C" SHALL PLACE A CALL IN PHASES 6 AND 8
 PUSH BUTTON "D" SHALL PLACE A CALL IN PHASES 2 AND 8

PHASE DESIGNATION DIAGRAM

EXISTING EMERGENCY VEHICLE PREEMPTION SEQUENCE

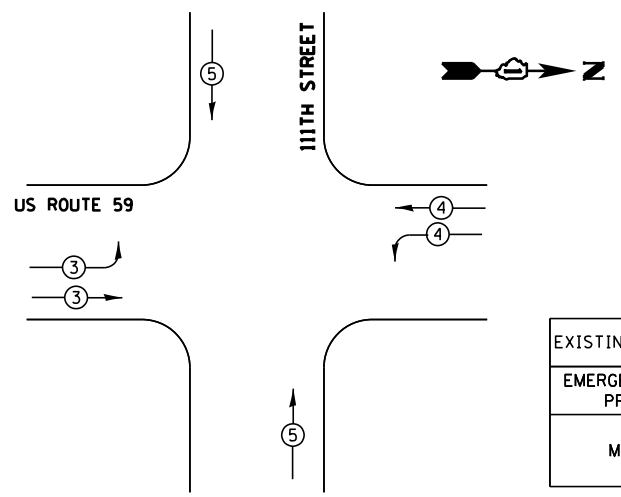

EXISTING EMERGENCY VEHICLE PREEMPTORS			
EMERGENCY VEHICLE PREEMPTOR	3	4	5
MOVEMENT	→	←	↑

SCHEDULE OF QUANTITIES

QTY	UNIT	ITEM
1	EACH	MAINTENANCE OF EXISTING TRAFFIC SIGNAL INSTALLATION
1	EACH	MODIFY EXISTING CONTROLLER CABINET
1	EACH	UNINTERRUPTABLE POWER SUPPLY, SPECIAL

CABLE PLAN

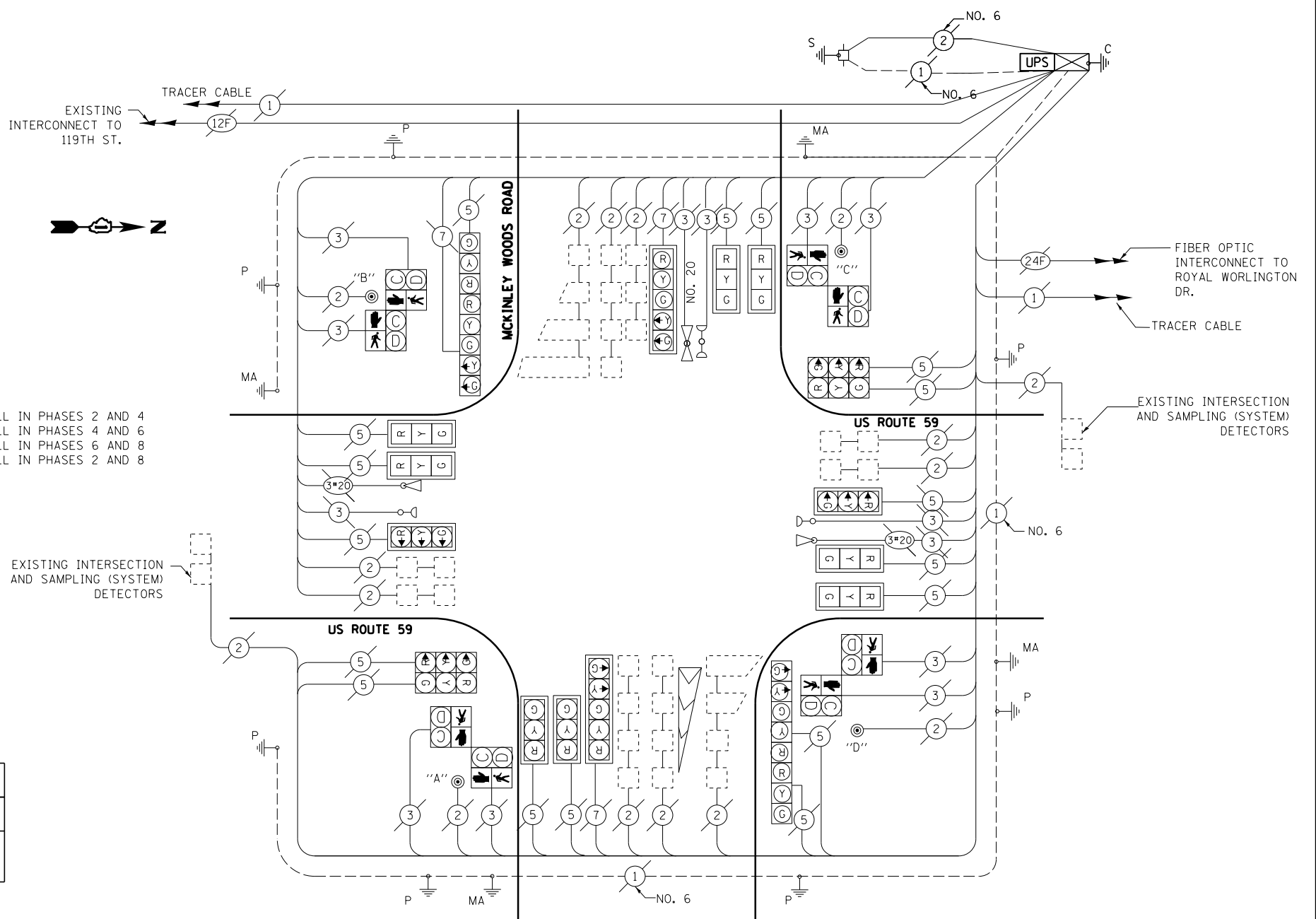

I.D.O.T. TRAFFIC SIGNAL INSTALLATION ELECTRICAL SERVICE REQUIREMENTS				TOTAL WATTAGE
TYPE	NO. OF LAMPS	WATTAGE (INCAND. LED)	% OPERATION	
SIGNAL (RED)	20	17	0.50	170.0
(YELLOW)	20	25	0.25	125.0
(GREEN)	20	15	0.25	75.0
ARROW	8	12	0.10	9.60
PED. SIGNAL	8	25	1.00	200.0
CONTROLLER	1	100	1.00	100.0
ILLUM. SIGN		25	0.05	
VIDEO SYSTEM		150	1.00	
FLASHER			0.50	
ENERGY COSTS TO:				TOTAL = 679.60

ILLINOIS DEPARTMENT OF TRANSPORTATION
 DIVISION OF HIGHWAY/DISTRICT 1
 201 WEST CENTER COURT/SCHAUMBURG, ILLINOIS 60196-1096
 ENERGY SUPPLY: CONTACT: GARY ENBERG
 PHONE: 630-965-2916
 COMPANY: COMMONWEALTH EDISON

EXISTING CONTROLLER SEQUENCE

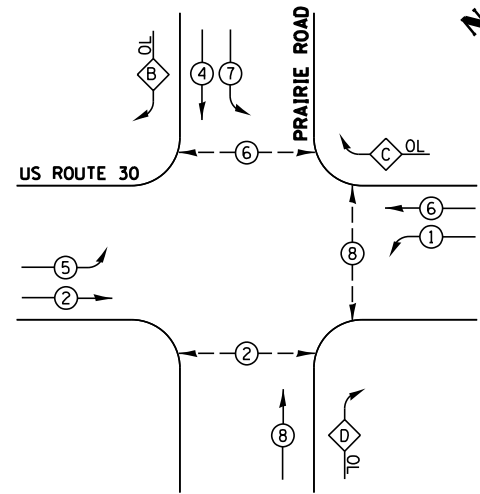

- LEGEND**
- ⊙ DUAL ENTRY PHASE
 - ⊠ SINGLE ENTRY PHASE
 - ⊠ OL OVERLAP
 - ⊠ PEDESTRIAN PHASE
 - * NUMBER REFERS TO ASSOCIATED PHASE

RIGHT TURN OVERLAP PHASE DESIGNATION

OVERLAP LETTER	PERMISSIVE PHASE	PROTECTED PHASE
B	= 4	+ 5
C	= 6	+ 7
D	= 8	+ 1

PHASE DESIGNATION DIAGRAM

EXISTING EMERGENCY VEHICLE PREEMPTION SEQUENCE

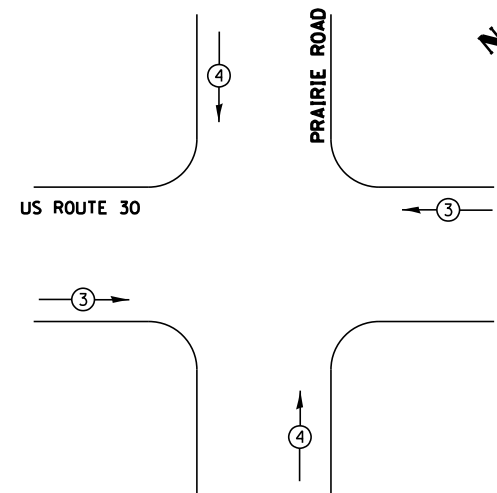

EXISTING EMERGENCY VEHICLE PREEMPTORS		
EMERGENCY VEHICLE PREEMPTOR	3	4
MOVEMENT	→	↑

SCHEDULE OF QUANTITIES

QTY	UNIT	ITEM
1	EACH	MAINTENANCE OF EXISTING TRAFFIC SIGNAL INSTALLATION
2	EACH	PEDESTRIAN SIGNAL HEAD, LED, 1-FACE, BRACKET MOUNTED WITH COUNTDOWN TIMER
2	EACH	PEDESTRIAN SIGNAL HEAD, LED, 2-FACE, BRACKET MOUNTED WITH COUNTDOWN TIMER
1	EACH	MODIFY EXISTING CONTROLLER CABINET
4	EACH	PEDESTRIAN PUSH-BUTTON, NON-LATCHING
1	EACH	REMOVE EXISTING TRAFFIC SIGNAL EQUIPMENT

CABLE PLAN

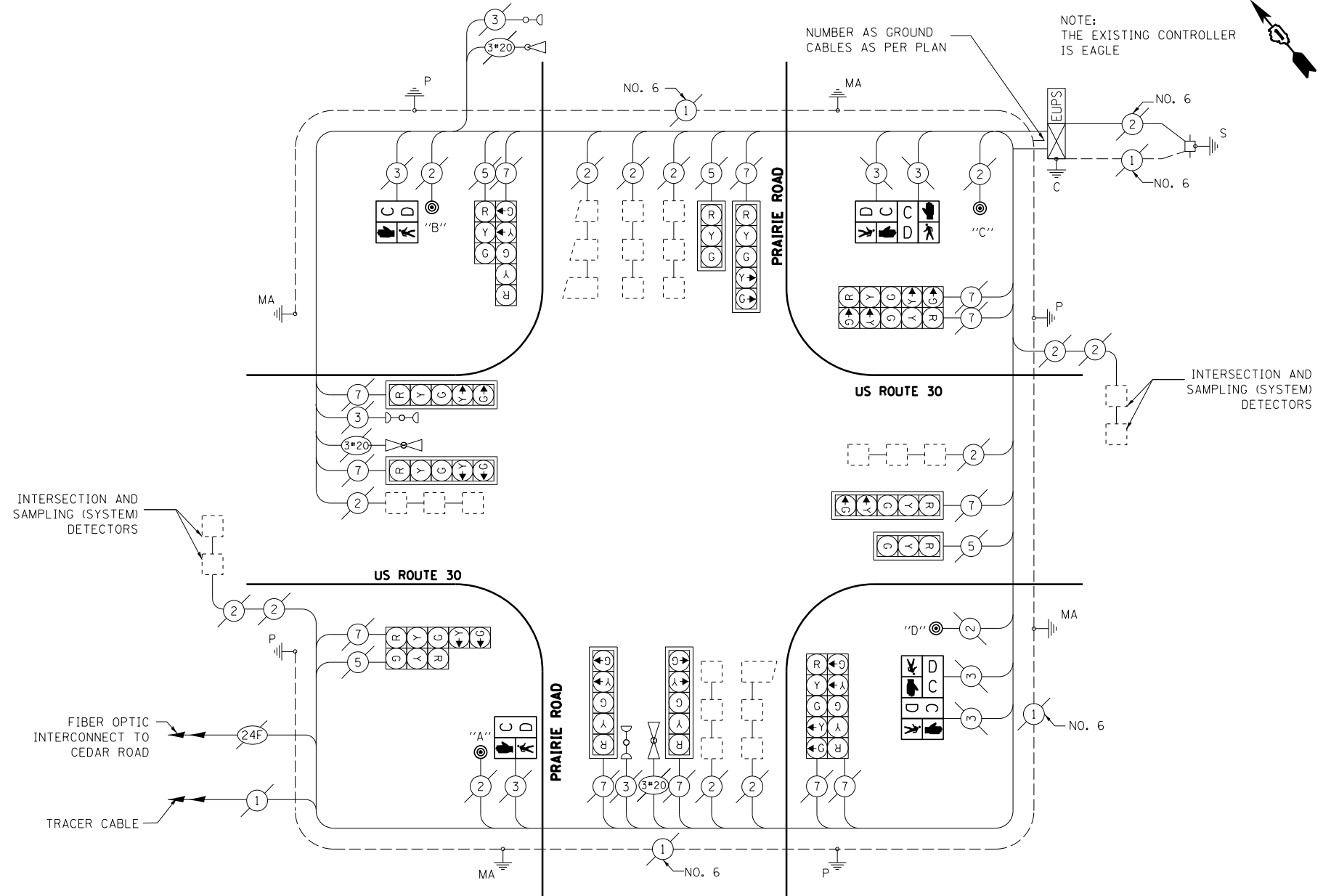

- NOTES:
- PUSH BUTTON "A" SHALL PLACE A CALL IN PHASES 2 AND 4
 - PUSH BUTTON "B" SHALL PLACE A CALL IN PHASES 4 AND 6
 - PUSH BUTTON "C" SHALL PLACE A CALL IN PHASES 6 AND 8
 - PUSH BUTTON "D" SHALL PLACE A CALL IN PHASES 2 AND 8

REMOVAL OF EXISTING TRAFFIC SIGNAL EQUIPMENT

THE FOLLOWING ITEMS SHALL BE REMOVED BY THE CONTRACTOR AND SHALL BE DISPOSED OF BY THEM OUTSIDE THE RIGHT-OF-WAY AT THEIR EXPENSE. THE SALVAGE VALUE OF THE REMOVED EQUIPMENT SHALL BE REFLECTED IN THE CONTRACT BID PRICE.

- 2 EACH PEDESTRIAN SIGNAL HEAD, 2 FACE
- 2 EACH PEDESTRIAN SIGNAL HEAD, 1 FACE
- 4 EACH PEDESTRIAN PUSH BUTTON

I.D.O.T. TRAFFIC SIGNAL INSTALLATION ELECTRICAL SERVICE REQUIREMENTS				TOTAL WATTAGE
TYPE	NO. OF LAMPS	WATTAGE INCAND. LED	% OPERATION	
SIGNAL (RED)	16	17	0.50	136.0
(YELLOW)	16	25	0.25	100.0
(GREEN)	16	15	0.25	60.0
ARROW	24	12	0.10	30.0
PED. SIGNAL	6	25	1.00	150.0
CONTROLLER	1	100	1.00	100.0
ILLUM. SIGN	-	25	0.05	
VIDEO SYSTEM	-	150	1.00	
FLASHER			0.50	
ENERGY COSTS TO:				TOTAL = 576.0

ILLINOIS DEPARTMENT OF TRANSPORTATION
 DIVISION OF HIGHWAY/DISTRICT 1
 201 WEST CENTER COURT/SCHAUMBURG, ILLINOIS 60196-1096
 ENERGY SUPPLY: CONTACT: LOU NUNEZ
 PHONE: 815-724-5606
 COMPANY: COM ED

FILE NAME =	USER NAME = rosadovazquez	DESIGNED -	REVISED -
ca:\pwork\pwork\rosadovazquez\d0336778\0121713-sh-t-TS.dgn		DRAWN -	REVISED -
Default	PLOT SCALE = 40.0000' / in.	CHECKED -	REVISED -
	PLOT DATE = 3/28/2013	DATE -	REVISED -

STATE OF ILLINOIS DEPARTMENT OF TRANSPORTATION

US ROUTE 30 AT PRAIRIE ROAD
 SCHEDULE OF QUANTITIES, CABLE PLAN, PHASE DESIGNATION DIAGRAM AND EMERGENCY VEHICLE PREEMPTION SEQUENCE
 SCALE: NTS SHEET OF SHEETS STA. TO STA.

F.A. RTE.	SECTION	COUNTY	TOTAL SHEETS	SHEET NO.
VAR	2013-004-1	WILL	58	40
			CONTRACT NO. 60W22	
ILLINOIS FED. AID PROJECT				

NEW LENOX TS#7437

EXISTING CONTROLLER SEQUENCE

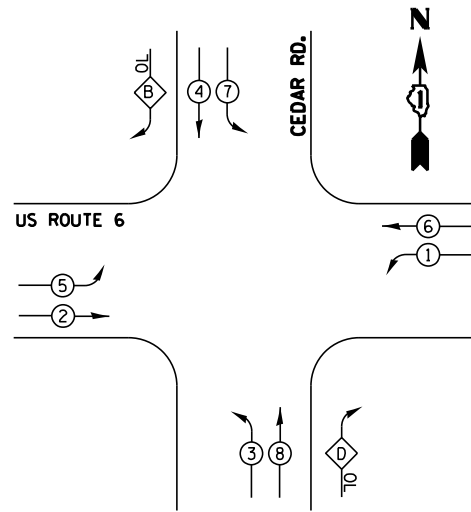

- LEGEND**
- ⊕ DUAL ENTRY PHASE
 - ⊙ SINGLE ENTRY PHASE
 - ⊕ OL OVERLAP
 - ⊙ PEDESTRIAN PHASE
 - * NUMBER REFERS TO ASSOCIATED PHASE

RIGHT TURN OVERLAP PHASE DESIGNATION

OVERLAP LETTER	PERMISSIVE PHASE	PROTECTED PHASE
B	= 4 +	5
D	= 8 +	1

PHASE DESIGNATION DIAGRAM

EXISTING EMERGENCY VEHICLE PREEMPTION SEQUENCE

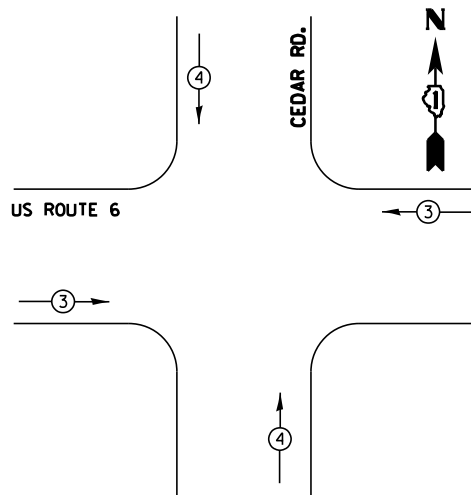

EXISTING EMERGENCY VEHICLE PREEMPTORS		
EMERGENCY VEHICLE PREEMPTOR	3	4
MOVEMENT	↔	↕

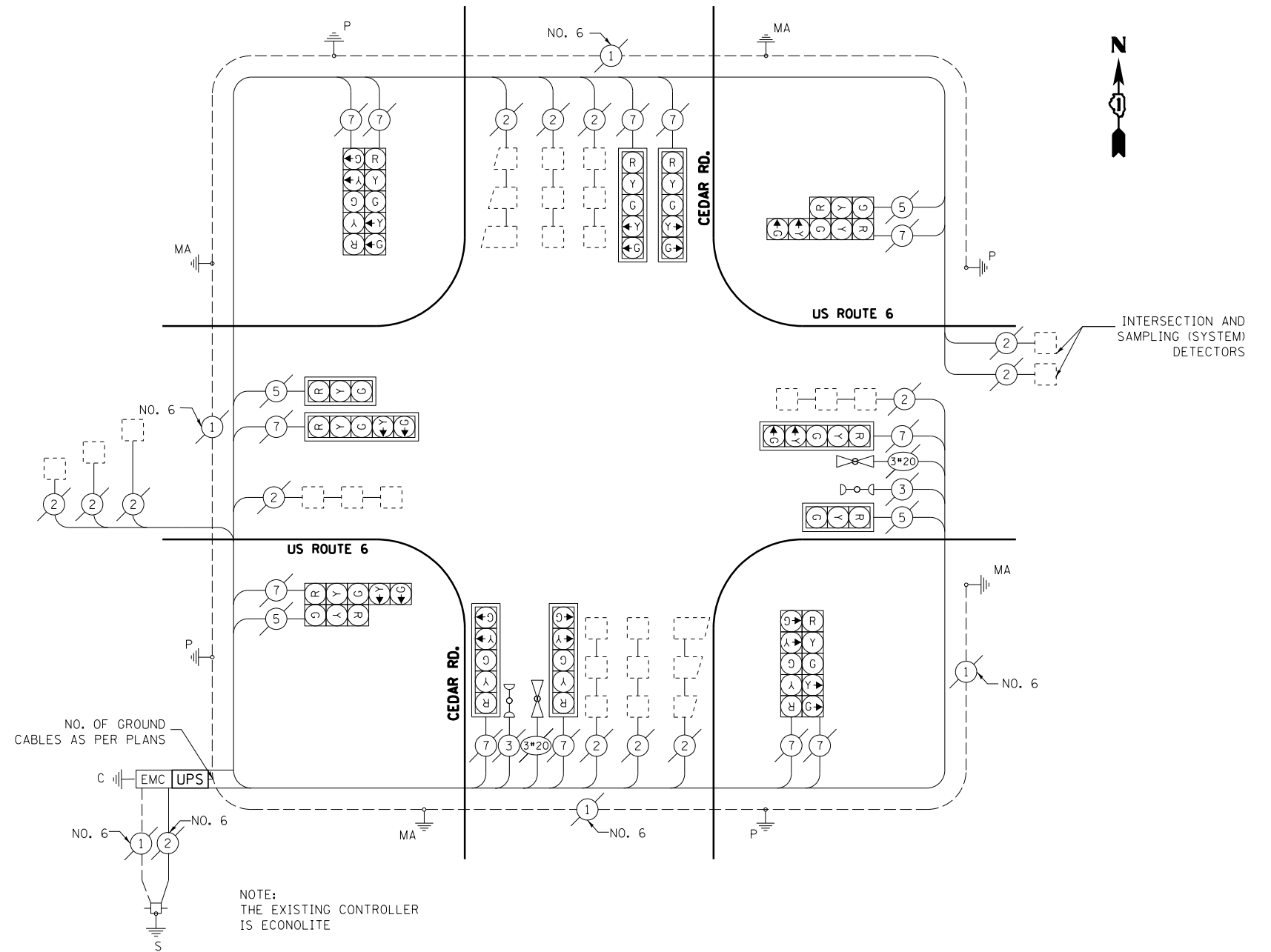

CABLE PLAN

SCHEDULE OF QUANTITIES

QTY	UNIT	ITEM
1	EACH	MAINTENANCE OF EXISTING TRAFFIC SIGNAL INSTALLATION
1	EACH	MODIFY EXISTING CONTROLLER CABINET
1	EACH	UNINTERRUPTABLE POWER SUPPLY, SPECIAL

I.D.O.T. TRAFFIC SIGNAL INSTALLATION ELECTRICAL SERVICE REQUIREMENTS					TOTAL WATTAGE
TYPE	NO. OF LAMPS	WATTAGE INCAND.	LED	% OPERATION	
SIGNAL (RED)	16		17	0.50	136.0
(YELLOW)	16		25	0.25	100.0
(GREEN)	16		15	0.25	60.0
ARROW	24		12	0.10	28.8
PED. SIGNAL	-		25	1.00	
CONTROLLER	1		100	1.00	100.0
ILLUM. SIGN	-		25	0.05	
VIDEO SYSTEM	-		150	1.00	
FLASHER	-			0.50	
ENERGY COSTS TO:					TOTAL = 424.8

ILLINOIS DEPARTMENT OF TRANSPORTATION
 DIVISION OF HIGHWAY/DISTRICT 1
 201 WEST CENTER COURT/SCHAUMBURG, ILLINOIS 60196-1096
 ENERGY SUPPLY: CONTACT: MARK ANDERSON
 PHONE: 815-724-5988
 COMPANY: COM ED

FILE NAME =	USER NAME = rosadovazquezzy	DESIGNED -	REVISED -
ca:\pwork\pwork\rosadovazquezzy\d0336778\0121713-sh-t-TS.dgn		DRAWN -	REVISED -
Default	PLOT SCALE = 40.0000' / in.	CHECKED -	REVISED -
	PLOT DATE = 3/28/2013	DATE -	REVISED -

STATE OF ILLINOIS DEPARTMENT OF TRANSPORTATION

US ROUTE 6 AT CEDAR ROAD SCHEDULE OF QUANTITIES, CABLE PLAN, PHASE DESIGNATION DIAGRAM AND EMERGENCY VEHICLE PREEMPTION SEQUENCE

SCALE: NTS SHEET OF SHEETS STA. TO STA.

F.A. RTE.	SECTION	COUNTY	TOTAL SHEETS	SHEET NO.
VAR	2013-004-1	WILL	58	41

CONTRACT NO. 60W22
ILLINOIS FED. AID PROJECT

NEW LENOX TS*7433



EXISTING CONTROLLER SEQUENCE

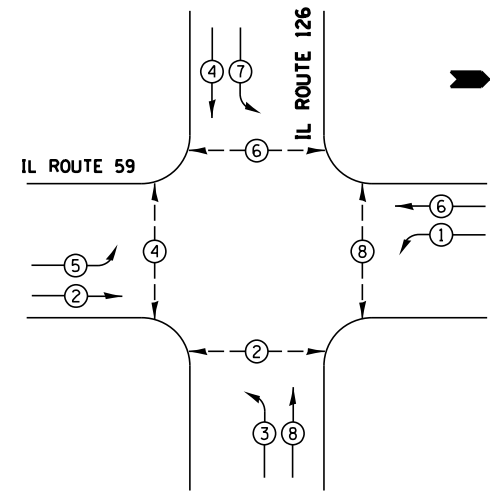

PHASE DESIGNATION DIAGRAM

- LEGEND**
- ⊙ DUAL ENTRY PHASE
 - ⊠ SINGLE ENTRY PHASE
 - ⊠_{OL} OVERLAP
 - ⊠_P PEDESTRAIN PHASE
 - * NUMBER REFERS TO ASSOCIATED PHASE

- NOTES:**
- PUSH BUTTON "A" SHALL PLACE A CALL IN PHASES 2 AND 4
 - PUSH BUTTON "B" SHALL PLACE A CALL IN PHASES 4 AND 6
 - PUSH BUTTON "C" SHALL PLACE A CALL IN PHASES 6 AND 8
 - PUSH BUTTON "D" SHALL PLACE A CALL IN PHASES 2 AND 8

RETROFIT ALL EXISTING TRAFFIC SIGNAL HEADS TO L.E.D.

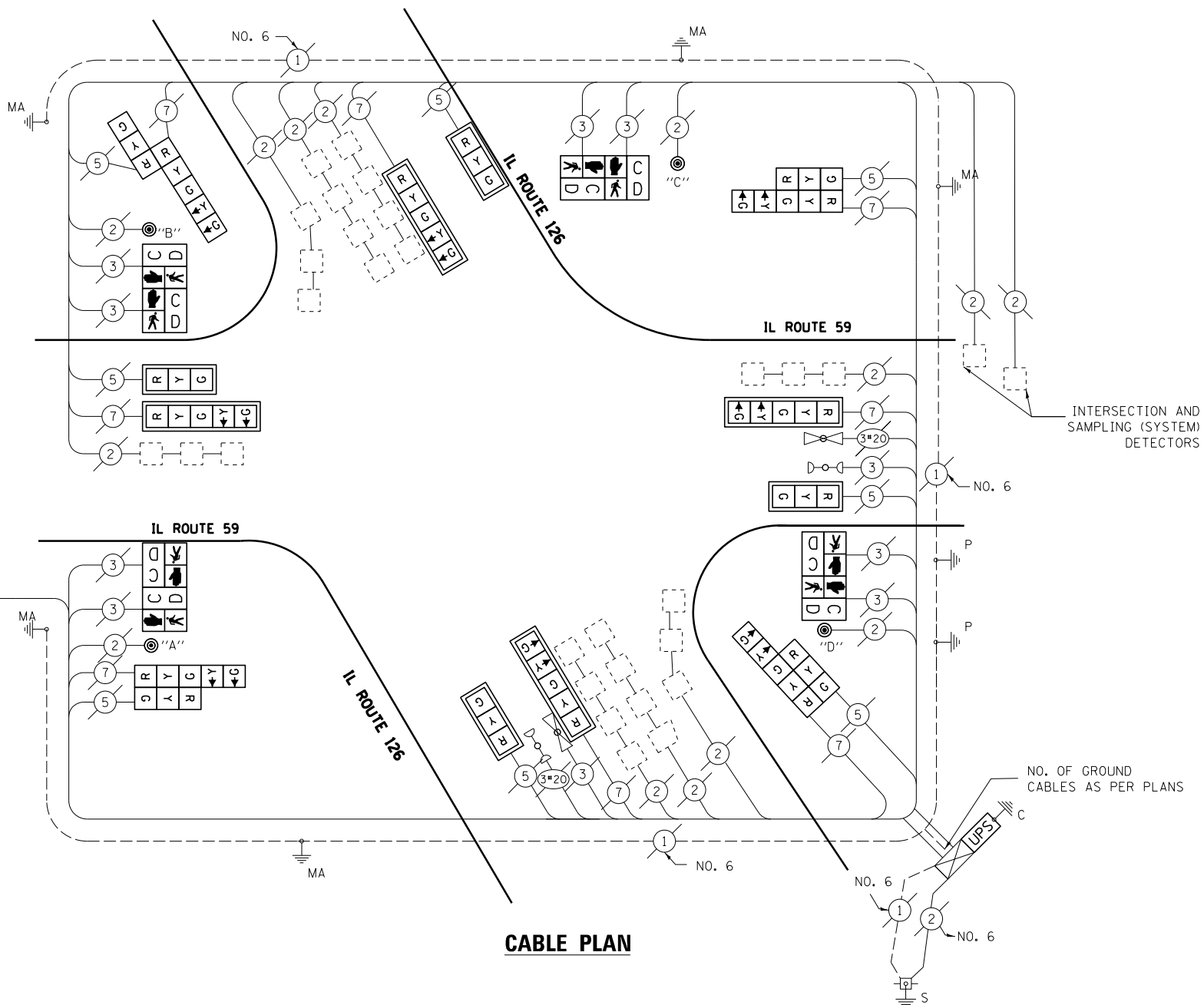

CABLE PLAN

SCHEDULE OF QUANTITIES

QTY	UNIT	ITEM
1	EACH	MAINTENANCE OF EXISTING TRAFFIC SIGNAL INSTALLATION
4	EACH	PEDESTRIAN SIGNAL HEAD, LED, 2-FACE, BRACKET MOUNTED WITH COUNTDOWN TIMER
1	EACH	MODIFY EXISTING CONTROLLER CABINET
1	EACH	UNINTERRUPTABLE POWER SUPPLY, SPECIAL
4	EACH	SIGNAL HEAD, LED, 2-FACE, 1-3 SECTION, 1-5 SECTION, BRACKET MOUNTED, RETROFIT
4	EACH	SIGNAL HEAD, LED, 1-FACE, 3-SECTION, MAST-ARM MOUNTED, RETROFIT
4	EACH	SIGNAL HEAD, LED, 1-FACE, 5-SECTION, MAST-ARM MOUNTED, RETROFIT
1	EACH	REMOVE EXISTING TRAFFIC SIGNAL EQUIPMENT
4	EACH	PEDESTRIAN PUSH-BUTTON, NON-LATCHING

REMOVAL OF EXISTING TRAFFIC SIGNAL EQUIPMENT

THE FOLLOWING ITEMS SHALL BE REMOVED BY THE CONTRACTOR AND SHALL BE DISPOSED OF BY THEM OUTSIDE THE RIGHT-OF-WAY AT THEIR EXPENSE. THE SALVAGE VALUE OF THE REMOVED EQUIPMENT SHALL BE REFLECTED IN THE CONTRACT BID PRICE.

- 4 EACH PEDESTRIAN SIGNAL HEAD, 2 FACE
- 4 EACH PEDESTRIAN PUSH BUTTONS
- 4 EACH TRAFFIC SIGNAL HEAD, 2 FACE, 1-3 SECTION, 1-5 SECTION
- 2 EACH TRAFFIC SIGNAL HEAD, 1 FACE, 3 SECTION
- 4 EACH TRAFFIC SIGNAL HEAD, 1 FACE, 5 SECTION

I.D.O.T. TRAFFIC SIGNAL INSTALLATION ELECTRICAL SERVICE REQUIREMENTS				TOTAL WATTAGE
TYPE	NO. OF LAMPS	WATTAGE INCAND. LED	% OPERATION	
SIGNAL (RED)	16	17	0.50	136.0
(YELLOW)	16	25	0.25	100.0
(GREEN)	16	15	0.25	60.0
ARROW	16	12	0.10	19.2
PED. SIGNAL	8	25	1.00	200.0
CONTROLLER	1	100	1.00	100.0
ILLUM. SIGN		25	0.05	
VIDEO SYSTEM		150	1.00	
FLASHER			0.50	
ENERGY COSTS TO:				TOTAL = 615.2

ILLINOIS DEPARTMENT OF TRANSPORTATION
 DIVISION OF HIGHWAY/DISTRICT 1
 201 WEST CENTER COURT/SCHAUMBURG, ILLINOIS 60196-1096
 ENERGY SUPPLY: CONTACT: _____
 PHONE: _____
 COMPANY: _____

PLAINFIELD TS#7585

EXISTING CONTROLLER SEQUENCE

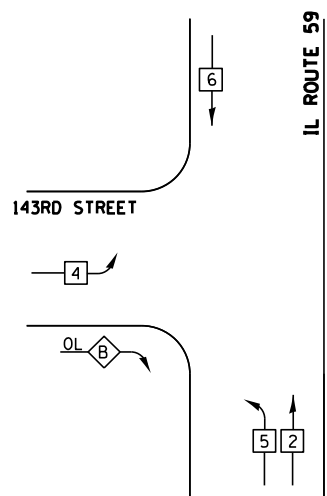

- LEGEND**
- DUAL ENTRY PHASE
 - SINGLE ENTRY PHASE
 - OVERLAP
 - PEDESTRIAN PHASE
 - * NUMBER REFERS TO ASSOCIATED PHASE

RIGHT TURN OVERLAP PHASE DESIGNATION

OVERLAP LETTER	PERMISSIVE PHASE	PROTECTED PHASE
B	= 4	+ 5

PHASE DESIGNATION DIAGRAM

EXISTING EMERGENCY VEHICLE PREEMPTION SEQUENCE

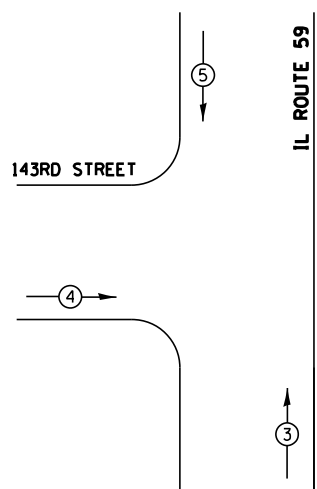

EXISTING EMERGENCY VEHICLE PREEMPTORS			
EMERGENCY VEHICLE PREEMPTOR	3	4	5
MOVEMENT	↑	→	↓

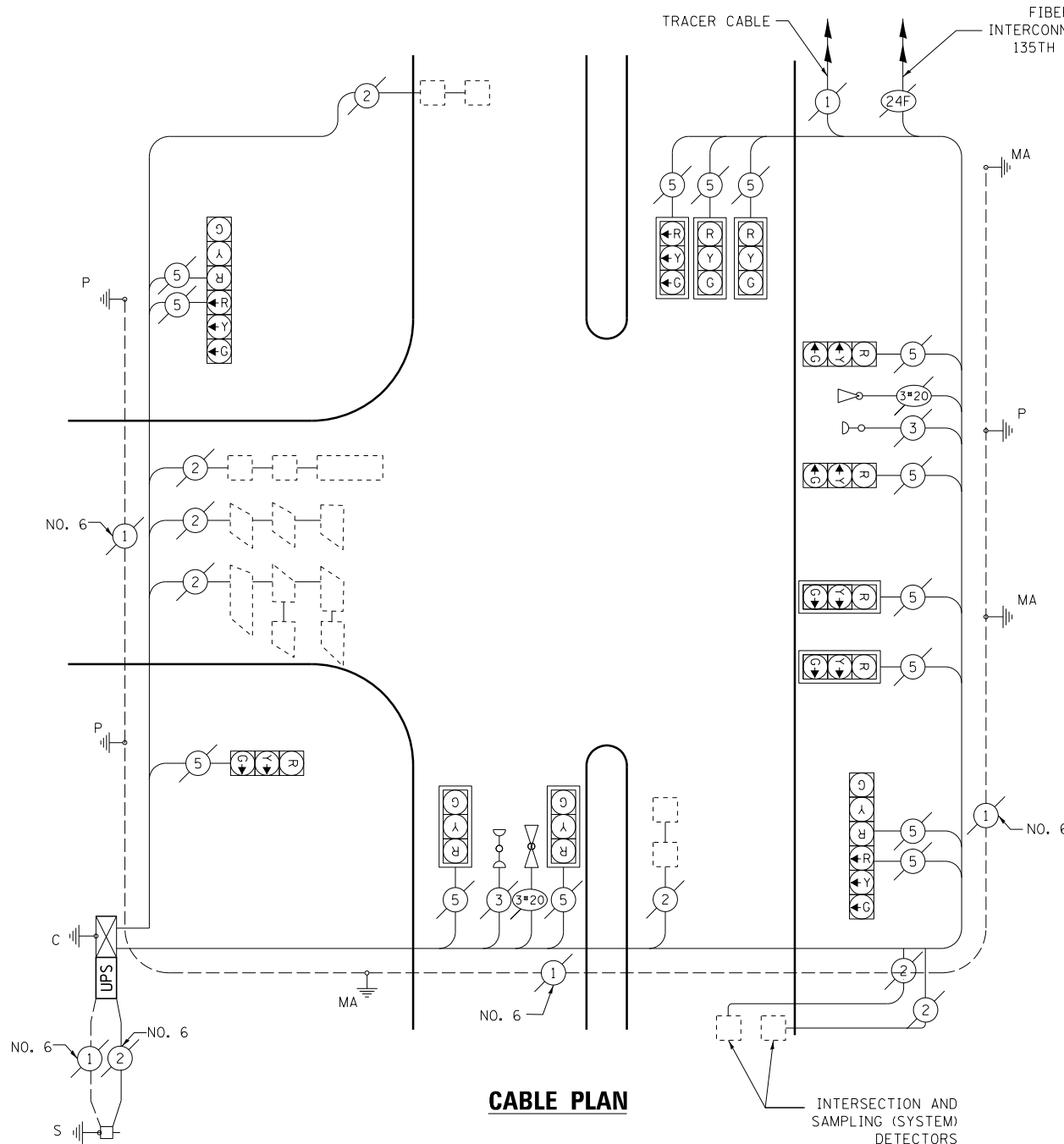

CABLE PLAN

SCHEDULE OF QUANTITIES

QTY	UNIT	ITEM
1	EACH	MAINTENANCE OF EXISTING TRAFFIC SIGNAL INSTALLATION
1	EACH	MODIFY EXISTING CONTROLLER CABINET
1	EACH	UNINTERRUPTABLE POWER SUPPLY, SPECIAL

I.D.O.T. TRAFFIC SIGNAL INSTALLATION ELECTRICAL SERVICE REQUIREMENTS				TOTAL WATTAGE
TYPE	NO. OF LAMPS	WATTAGE (INCAND. / LED)	% OPERATION	
SIGNAL (RED)	14	17	0.50	119.0
(YELLOW)	14	25	0.25	87.5
(GREEN)	14	15	0.25	26.25
ARROW	-	12	0.10	52.5
PED. SIGNAL	-	25	1.00	
CONTROLLER	1	100	1.00	100.0
ILLUM. SIGN	-	25	0.05	
VIDEO SYSTEM	-	150	1.00	
FLASHER	-	-	0.50	
ENERGY COSTS TO:				TOTAL = 385.2

ILLINOIS DEPARTMENT OF TRANSPORTATION
 DIVISION OF HIGHWAY/DISTRICT 1
 201 WEST CENTER COURT/SCHAUMBURG, ILLINOIS 60196-1096
 ENERGY SUPPLY: CONTACT: _____
 PHONE: _____
 COMPANY: COM ED

PLAINFIELD TS#7588

EXISTING CONTROLLER SEQUENCE

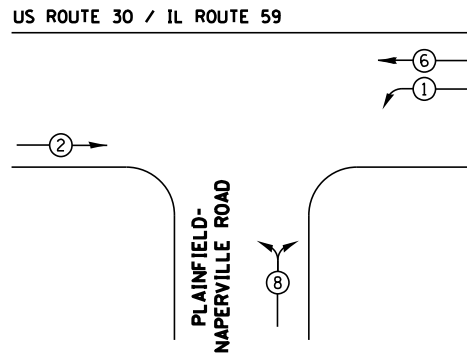

LEGEND

- DUAL ENTRY PHASE
- SINGLE ENTRY PHASE
- OVERLAP
- PEDESTRIAN PHASE
- *** NUMBER REFERS TO ASSOCIATED PHASE

PHASE DESIGNATION DIAGRAM

EXISTING EMERGENCY VEHICLE PREEMPTION SEQUENCE

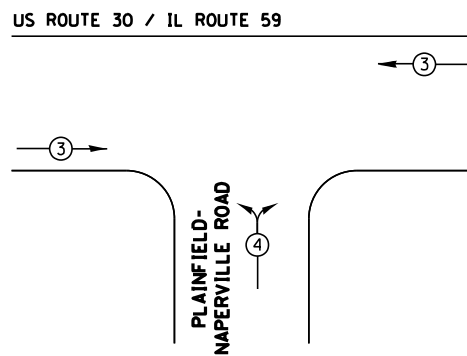

EMERGENCY VEHICLE PREEMPTORS		
EMERGENCY VEHICLE PREEMPTOR	3	4
MOVEMENT		

RETROFIT ALL EXISTING TRAFFIC SIGNAL HEADS TO L.E.D.

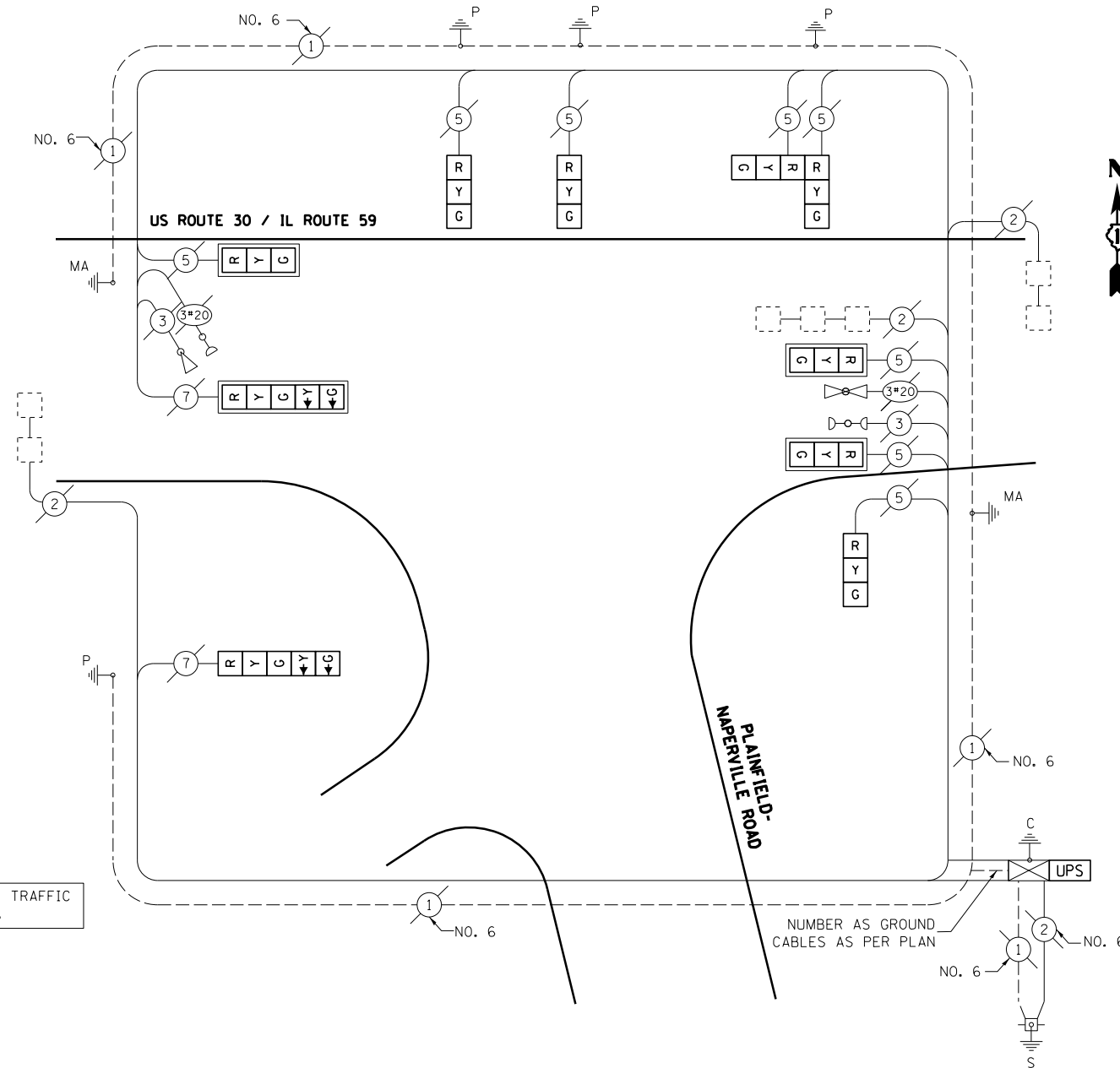

CABLE PLAN

SCHEDULE OF QUANTITIES

QTY	UNIT	ITEM
1	EACH	MAINTENANCE OF EXISTING TRAFFIC SIGNAL INSTALLATION
1	EACH	MODIFY EXISTING CONTROLLER CABINET
1	EACH	UNINTERRUPTABLE POWER SUPPLY, SPECIAL
3	EACH	SIGNAL HEAD, LED, 1-FACE, 3-SECTION, MAST-ARM MOUNTED, RETROFIT
3	EACH	SIGNAL HEAD, LED, 1-FACE, 3-SECTION, BRACKET MOUNTED, RETROFIT
1	EACH	SIGNAL HEAD, LED, 1-FACE, 5-SECTION, MAST ARM MOUNTED, RETROFIT
1	EACH	SIGNAL HEAD, LED, 2-FACE, 3-SECTION, BRACKET MOUNTED, RETROFIT
1	EACH	SIGNAL HEAD, LED, 1-FACE, 5-SECTION, BRACKET MOUNTED, RETROFIT
1	EACH	REMOVE EXISTING TRAFFIC SIGNAL EQUIPMENT

REMOVAL OF EXISTING TRAFFIC SIGNAL EQUIPMENT

THE FOLLOWING ITEMS SHALL BE REMOVED BY THE CONTRACTOR AND SHALL BE DISPOSED OF BY THEM OUTSIDE THE RIGHT-OF-WAY AT THEIR EXPENSE. THE SALVAGE VALUE OF THE REMOVED EQUIPMENT SHALL BE REFLECTED IN THE CONTRACT BID PRICE.

- 6 EACH TRAFFIC SIGNAL HEAD, 1 FACE, 3 SECTION
- 2 EACH TRAFFIC SIGNAL HEAD, 1 FACE, 5 SECTION
- 1 EACH TRAFFIC SIGNAL HEAD, 2 FACE, 3 SECTION

I.D.O.T. TRAFFIC SIGNAL INSTALLATION ELECTRICAL SERVICE REQUIREMENTS					TOTAL WATTAGE
TYPE	NO. OF LAMPS	WATTAGE INCAND.	LED	% OPERATION	
SIGNAL (RED)	10		17	0.50	85.0
(YELLOW)	10		25	0.25	62.5
(GREEN)	10		15	0.25	37.5
ARROW	4		12	0.10	4.8
PED. SIGNAL			25	1.00	
CONTROLLER	1		100	1.00	100.0
ILLUM. SIGN			25	0.05	
VIDEO SYSTEM			150	1.00	
FLASHER				0.50	
ENERGY COSTS TO:					TOTAL = 289.8

ILLINOIS DEPARTMENT OF TRANSPORTATION
 DIVISION OF HIGHWAY/DISTRICT 1
 201 WEST CENTER COURT/SCHAUMBURG, ILLINOIS 60196-1096
 ENERGY SUPPLY: CONTACT: _____
 PHONE: _____
 COMPANY: _____

PLAINFIELD TS*7586

EXISTING CONTROLLER SEQUENCE

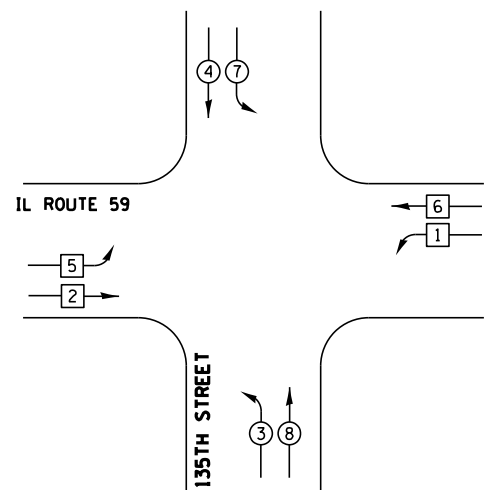

LEGEND

- DUAL ENTRY PHASE
- SINGLE ENTRY PHASE
- OVERLAP
- PEDESTRIAN PHASE
- NUMBER REFERS TO ASSOCIATED PHASE

PHASE DESIGNATION DIAGRAM

EXISTING EMERGENCY VEHICLE PREEMPTION SEQUENCE

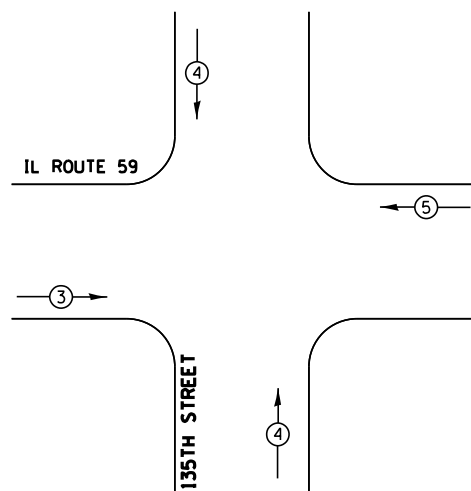

EXISTING EMERGENCY VEHICLE PREEMPTORS			
EMERGENCY VEHICLE PREEMPTOR	3	4	5
MOVEMENT			

RLR CAMERA ENFORCEMENT SYSTEM

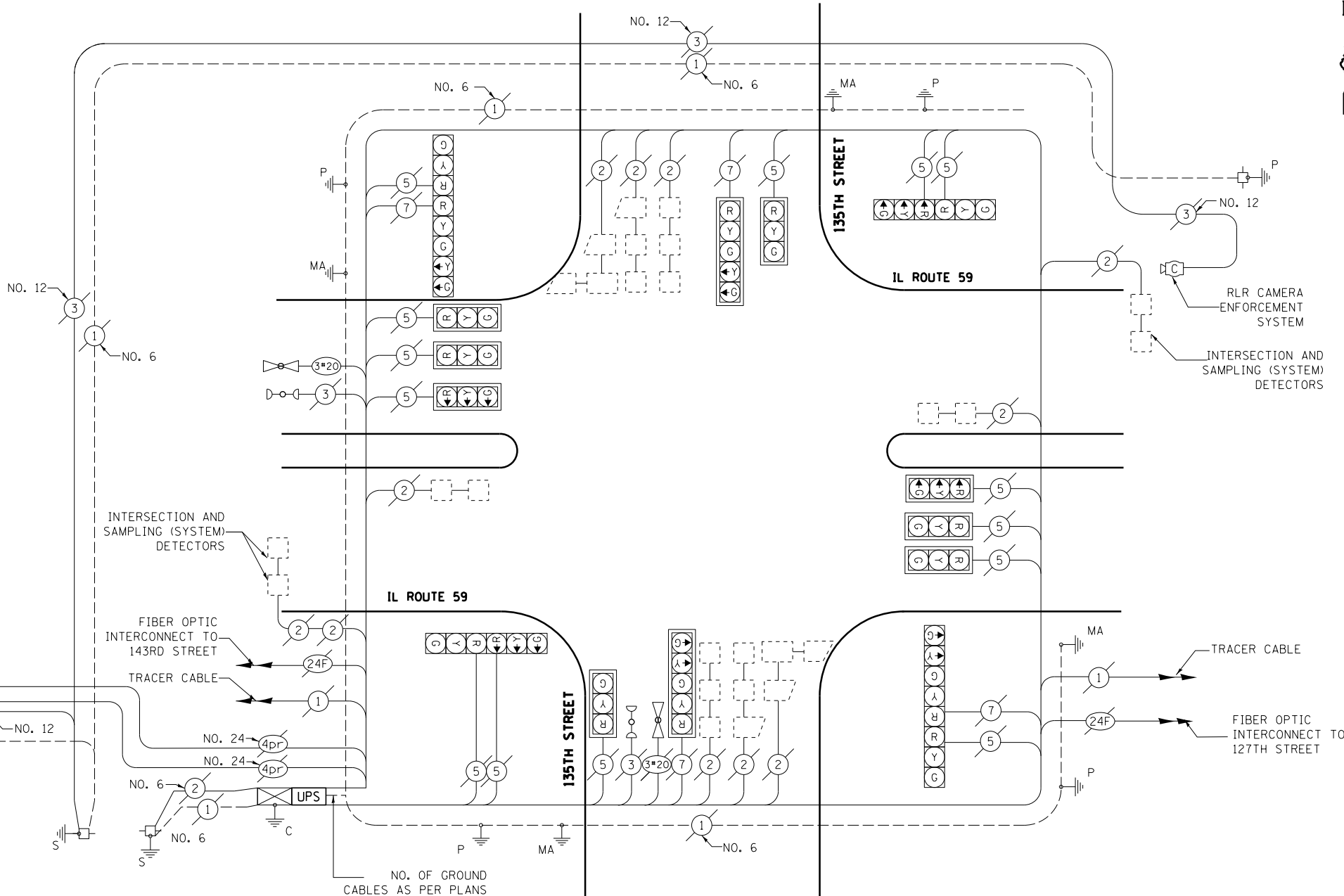
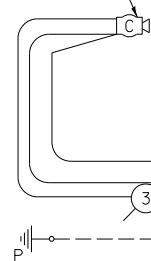

CABLE PLAN

SCHEDULE OF QUANTITIES

QTY	UNIT	ITEM
1	EACH	MAINTENANCE OF EXISTING TRAFFIC SIGNAL INSTALLATION
1	EACH	MODIFY EXISTING CONTROLLER CABINET
1	EACH	UNINTERRUPTABLE POWER SUPPLY, SPECIAL

I.D.O.T. TRAFFIC SIGNAL INSTALLATION ELECTRICAL SERVICE REQUIREMENTS				TOTAL WATTAGE
TYPE	NO. OF LAMPS	WATTAGE (INCAND. / LED)	% OPERATION	
SIGNAL (RED)	18	17	0.50	153.0
(YELLOW)	18	25	0.25	112.5
(GREEN)	18	15	0.25	67.5
ARROW	8	12	0.10	9.6
PED. SIGNAL		25	1.00	
CONTROLLER	1	100	1.00	100
ILLUM. SIGN		25	0.05	
VIDEO SYSTEM		150	1.00	
FLASHER			0.50	
ENERGY COSTS TO:				TOTAL = 442.6

ILLINOIS DEPARTMENT OF TRANSPORTATION
 DIVISION OF HIGHWAY/DISTRICT 1
 201 WEST CENTER COURT/SCHAUMBURG, ILLINOIS 60196-1096
 ENERGY SUPPLY: CONTACT: GLENN HOUSEHOLDER
 PHONE: 815-724-5056
 COMPANY: COMMONWEALTH EDISON

FILE NAME =	USER NAME = rosadovazquezzy	DESIGNED -	REVISED -
ca:\pwork\pwork\rosadovazquezzy\d0336778\0121713-sh1-TS.dgn		DRAWN -	REVISED -
Default	PLOT SCALE = 40.0000' / in.	CHECKED -	REVISED -
	PLOT DATE = 3/28/2013	DATE -	REVISED -

STATE OF ILLINOIS DEPARTMENT OF TRANSPORTATION

IL ROUTE 59 AT 135TH STREET SCHEDULE OF QUANTITIES, CABLE PLAN, PHASE DESIGNATION DIAGRAM			
SCALE: NTS	SHEET	OF SHEETS	STA. TO STA.

F.A. RTE.	SECTION	COUNTY	TOTAL SHEETS	SHEET NO.
VAR	2013-004-1	WILL	58	45
CONTRACT NO. 60W22				
ILLINOIS FED. AID PROJECT				

PLAINFIELD TS#21864

EXISTING CONTROLLER SEQUENCE

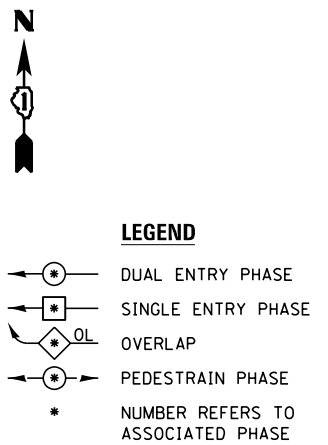
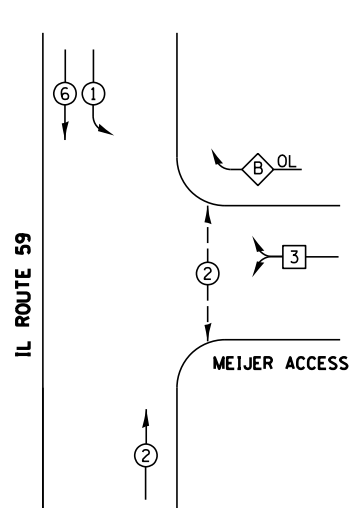

RIGHT TURN OVERLAP PHASE DESIGNATION

OVERLAP LETTER	PERMISSIVE PHASE	PROTECTED PHASE
B	= 3	+ 1

PHASE DESIGNATION DIAGRAM

EXISTING EMERGENCY VEHICLE PREEMPTION SEQUENCE

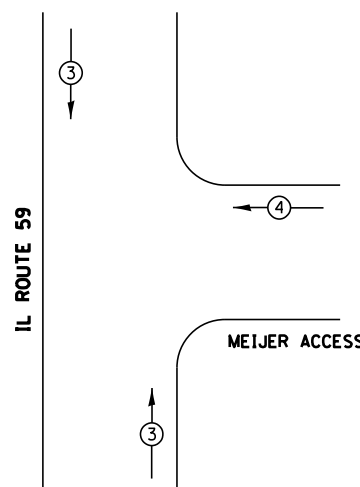

EXISTING EMERGENCY VEHICLE PREEMPTORS

EMERGENCY VEHICLE PREEMPTOR	3	4
MOVEMENT	↕	→

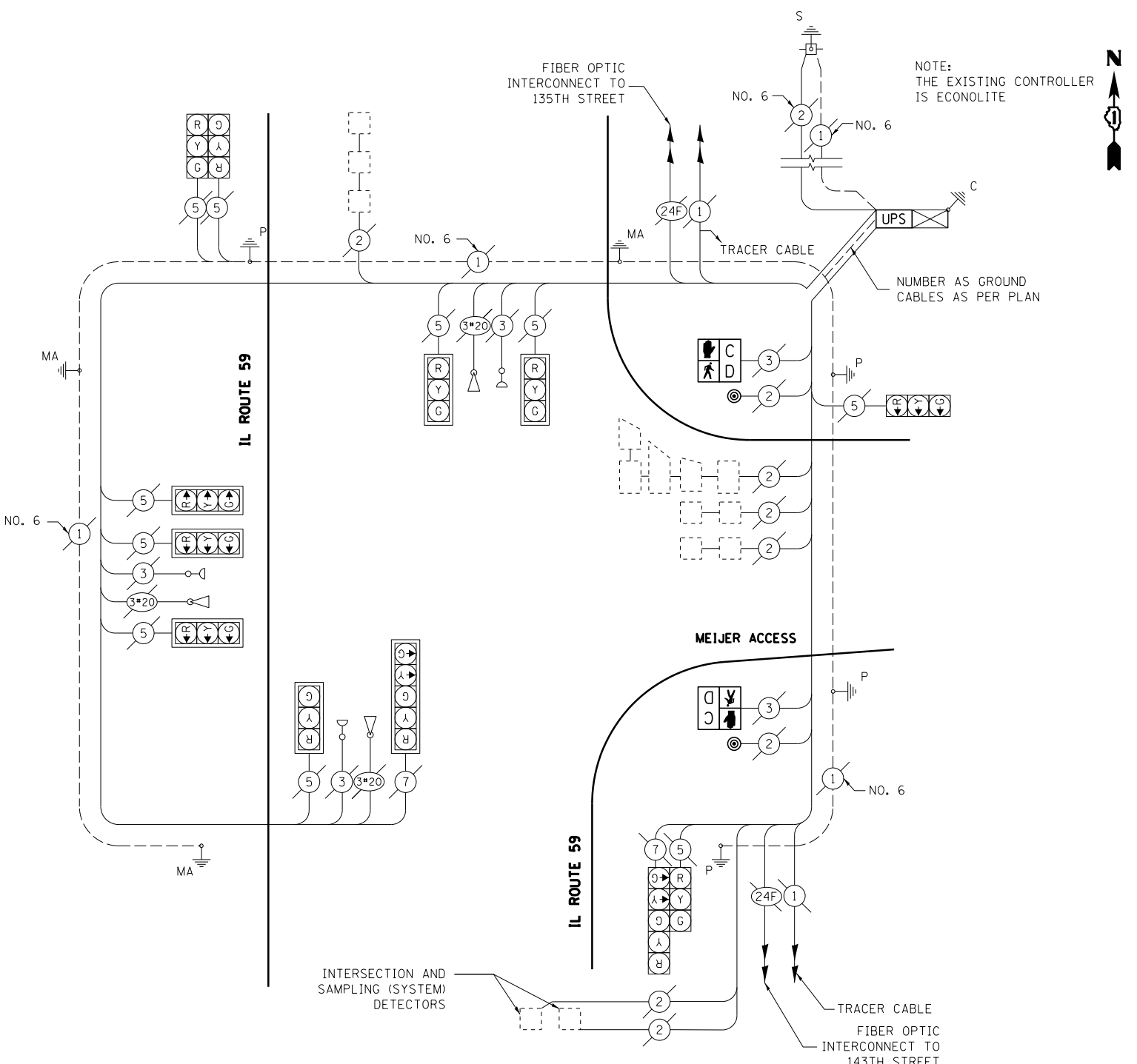

CABLE PLAN

REMOVAL OF EXISTING TRAFFIC SIGNAL EQUIPMENT

THE FOLLOWING ITEMS SHALL BE REMOVED BY THE CONTRACTOR AND SHALL BE DISPOSED OF BY THEM OUTSIDE THE RIGHT-OF-WAY AT THEIR EXPENSE. THE SALVAGE VALUE OF THE REMOVED EQUIPMENT SHALL BE REFLECTED IN THE CONTRACT BID PRICE.

- 2 EACH PEDESTRIAN SIGNAL HEAD, 1 FACE
- 2 EACH PEDESTRIAN PUSH BUTTON

SCHEDULE OF QUANTITIES

QTY	UNIT	ITEM
1	EACH	MAINTENANCE OF EXISTING TRAFFIC SIGNAL INSTALLATION
2	EACH	PEDESTRIAN SIGNAL HEAD, LED, 1-FACE, BRACKET MOUNTED WITH COUNTDOWN TIMER
1	EACH	MODIFY EXISTING CONTROLLER CABINET
1	EACH	UNINTERRUPTIBLE POWER SUPPLY, SPECIAL
2	EACH	PEDESTRIAN PUSH-BUTTON
1	EACH	REMOVE EXISTING TRAFFIC SIGNAL EQUIPMENT

I.D.O.T. TRAFFIC SIGNAL INSTALLATION ELECTRICAL SERVICE REQUIREMENTS					TOTAL WATTAGE
TYPE	NO. OF LAMPS	WATTAGE INCAND.	LED	% OPERATION	
SIGNAL (RED)	12		17	0.50	102.0
(YELLOW)	12		25	0.25	75.0
(GREEN)	12		15	0.25	45.0
ARROW	4		12	0.10	4.8
PED. SIGNAL	2		25	1.00	50.0
CONTROLLER	1		100	1.00	100.0
ILLUM. SIGN			25	0.05	
VIDEO SYSTEM			150	1.00	
FLASHER				0.50	
ENERGY COSTS TO:					TOTAL = 376.8

ILLINOIS DEPARTMENT OF TRANSPORTATION
 DIVISION OF HIGHWAY/DISTRICT 1
 201 WEST CENTER COURT/SCHAUMBURG, ILLINOIS 60196-1096
 ENERGY SUPPLY: CONTACT: _____
 PHONE: _____
 COMPANY: _____

EXISTING CONTROLLER SEQUENCE

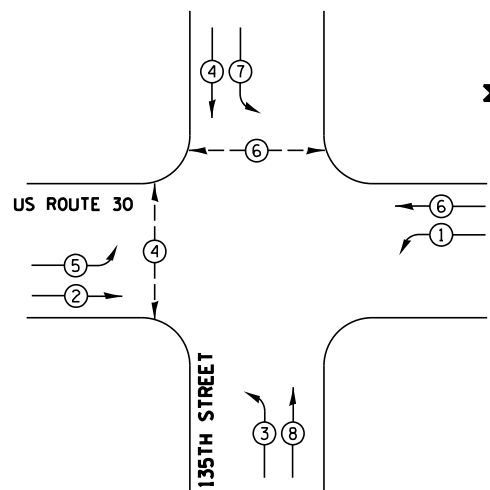

LEGEND

- ⊙ DUAL ENTRY PHASE
- ⊠ SINGLE ENTRY PHASE
- ⊠_{OL} OVERLAP
- ⊙ PEDESTRAIN PHASE
- * NUMBER REFERS TO ASSOCIATED PHASE

PHASE DESIGNATION DIAGRAM

EXISTING EMERGENCY VEHICLE PREEMPTION SEQUENCE

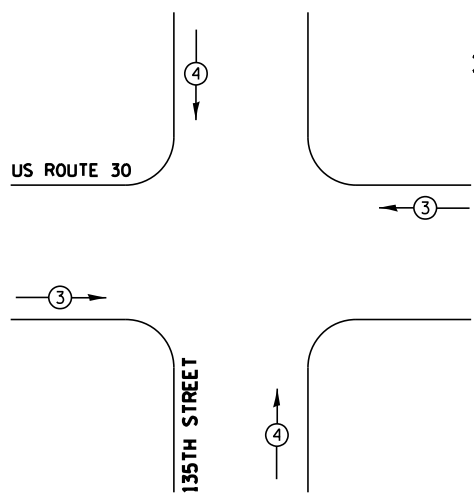

EXISTING EMERGENCY VEHICLE PREEMPTORS		
EMERGENCY VEHICLE PREEMPTOR	3	4
MOVEMENT	← →	↑ ↓

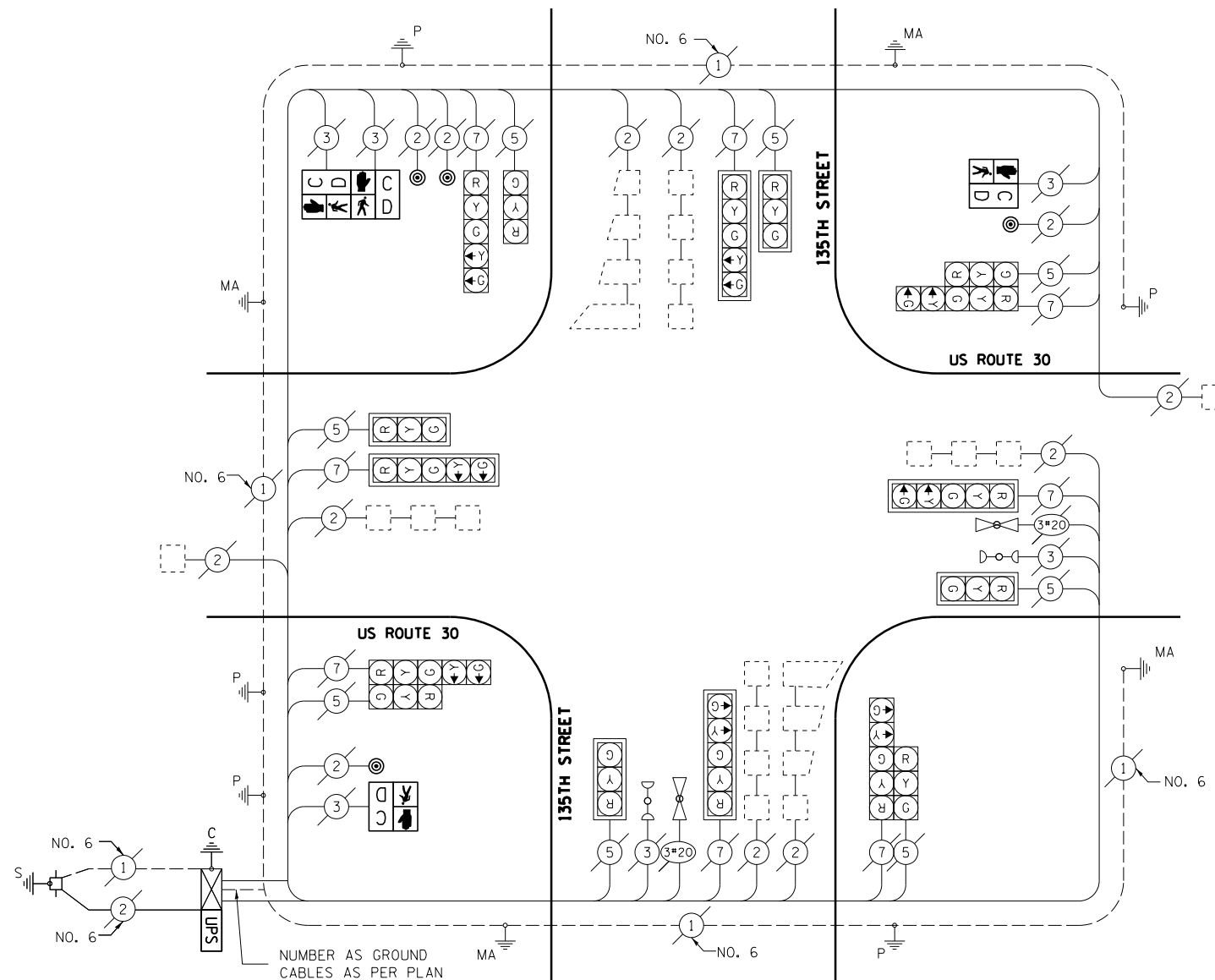

CABLE PLAN

SCHEDULE OF QUANTITIES

QTY	UNIT	ITEM
1	EACH	MAINTENANCE OF EXISTING TRAFFIC SIGNAL INSTALLATION
2	EACH	PEDESTRIAN SIGNAL HEAD, LED, 1-FACE, BRACKET MOUNTED WITH COUNTDOWN TIMER
1	EACH	PEDESTRIAN SIGNAL HEAD, LED, 2-FACE, BRACKET MOUNTED WITH COUNTDOWN TIMER
1	EACH	MODIFY EXISTING CONTROLLER CABINET
1	EACH	UNINTERRUPTIBLE POWER SUPPLY, SPECIAL
4	EACH	PEDESTRIAN PUSH-BUTTON, NON-LATCHING
1	EACH	REMOVE EXISTING TRAFFIC SIGNAL EQUIPMENT

REMOVAL OF EXISTING TRAFFIC SIGNAL EQUIPMENT

THE FOLLOWING ITEMS SHALL BE REMOVED BY THE CONTRACTOR AND SHALL BE DISPOSED OF BY THEM OUTSIDE THE RIGHT-OF-WAY AT THEIR EXPENSE. THE SALVAGE VALUE OF THE REMOVED EQUIPMENT SHALL BE REFLECTED IN THE CONTRACT BID PRICE.

- 2 EACH PEDESTRIAN SIGNAL HEAD, 1 FACE
- 1 EACH PEDESTRIAN SIGNAL HEAD, 2 FACE
- 4 EACH PEDESTRIAN PUSH BUTTON

I.D.O.T. TRAFFIC SIGNAL INSTALLATION ELECTRICAL SERVICE REQUIREMENTS				TOTAL WATTAGE
TYPE	NO. OF LAMPS	WATTAGE INCAND. LED	% OPERATION	
SIGNAL (RED)	16	17	0.50	136.0
(YELLOW)	16	25	0.25	100.0
(GREEN)	16	15	0.25	60.0
ARROW	16	12	0.10	19.2
PED. SIGNAL	4	25	1.00	100.0
CONTROLLER	1	100	1.00	100.0
ILLUM. SIGN	-	25	0.05	
VIDEO SYSTEM	-	150	1.00	
FLASHER	1		0.50	2
ENERGY COSTS TO:				TOTAL = 517.2

ILLINOIS DEPARTMENT OF TRANSPORTATION
 DIVISION OF HIGHWAY/DISTRICT 1
 201 WEST CENTER COURT/SCHAUMBURG, ILLINOIS 60196-1096
 ENERGY SUPPLY: CONTACT: MR. DALE BALLINGER
 PHONE: 815-467-3704
 COMPANY: COMMONWEALTH EDISON

PLAINFIELD TS*20972

EXISTING CONTROLLER SEQUENCE

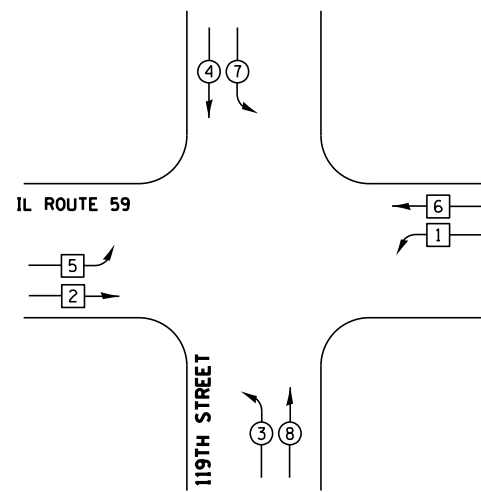

LEGEND

- ⊕ DUAL ENTRY PHASE
- ⊛ SINGLE ENTRY PHASE
- ⊖ OL OVERLAP
- ⊙ PEDESTRAIN PHASE
- * NUMBER REFERS TO ASSOCIATED PHASE

PHASE DESIGNATION DIAGRAM

EXISTING EMERGENCY VEHICLE PREEMPTION SEQUENCE

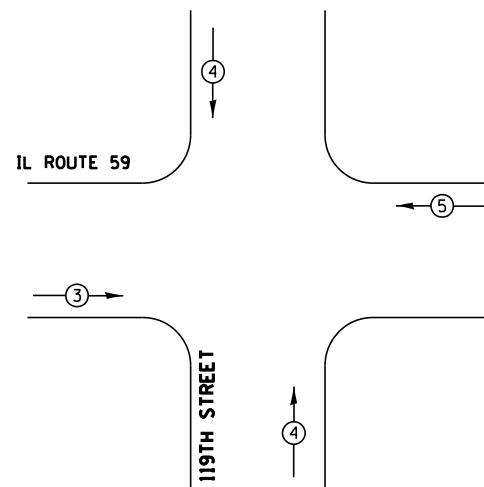

EXISTING EMERGENCY VEHICLE PREEMPTORS			
EMERGENCY VEHICLE PREEMPTOR	3	4	5
MOVEMENT	→	↑	←

SCHEDULE OF QUANTITIES

QTY	UNIT	ITEM
1	EACH	MAINTENANCE OF EXISTING TRAFFIC SIGNAL INSTALLATION
1	EACH	MODIFY EXISTING CONTROLLER CABINET
1	EACH	UNINTERRUPTABLE POWER SUPPLY, SPECIAL

I.D.O.T. TRAFFIC SIGNAL INSTALLATION ELECTRICAL SERVICE REQUIREMENTS				TOTAL WATTAGE	
TYPE	NO. OF LAMPS	WATTAGE INCAND.	LED	% OPERATION	
SIGNAL (RED)	18		17	0.50	153.0
(YELLOW)	18		25	0.25	112.5
(GREEN)	18		15	0.25	67.5
ARROW	8		12	0.10	9.6
PED. SIGNAL			25	1.00	
CONTROLLER	1		100	1.00	100
ILLUM. SIGN			25	0.05	
VIDEO SYSTEM			150	1.00	
FLASHER				0.50	
ENERGY COSTS TO:				TOTAL = 442.6	

ILLINOIS DEPARTMENT OF TRANSPORTATION
 DIVISION OF HIGHWAY/DISTRICT 1
 201 WEST CENTER COURT/SCHAUMBURG, ILLINOIS 60196-1096
 ENERGY SUPPLY: CONTACT: _____
 PHONE: _____
 COMPANY: _____

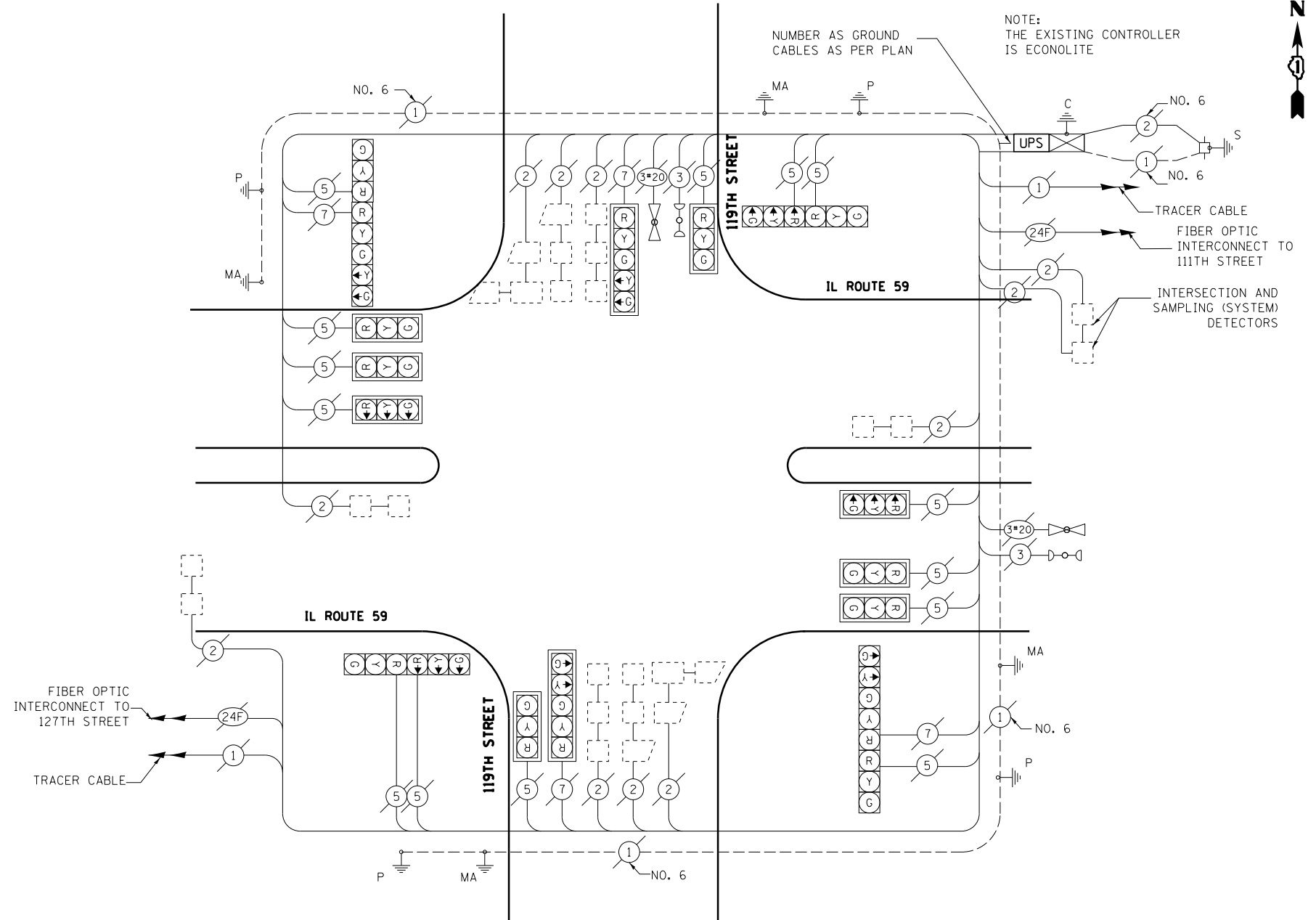

CABLE PLAN

FILE NAME =	USER NAME = rosadovazquez	DESIGNED -	REVISED -
ca:\pwork\pwork\rosadovazquez\119th-59-TS.dgn		DRAWN -	REVISED -
Default	PLOT SCALE = 40.0000' / in.	CHECKED -	REVISED -
	PLOT DATE = 3/28/2013	DATE -	REVISED -

STATE OF ILLINOIS	IL ROUTE 59 AT 119TH STREET	F.A. RTE.	SECTION	COUNTY	TOTAL SHEETS	SHEET NO.
DEPARTMENT OF TRANSPORTATION	SCHEDULE OF QUANTITIES, CABLE PLAN, PHASE DESIGNATION DIAGRAM AND EMERGENCY VEHICLE PREEMPTION SEQUENCE	VAR	2013-004-1	WILL	58	48
	SCALE: NTS	SHEET	OF SHEETS	STA.	TO STA.	CONTRACT NO. 60W22
						ILLINOIS FED. AID PROJECT

STATE OF ILLINOIS	IL ROUTE 59 AT 119TH STREET	F.A. RTE.	SECTION	COUNTY	TOTAL SHEETS	SHEET NO.
DEPARTMENT OF TRANSPORTATION	SCHEDULE OF QUANTITIES, CABLE PLAN, PHASE DESIGNATION DIAGRAM AND EMERGENCY VEHICLE PREEMPTION SEQUENCE	VAR	2013-004-1	WILL	58	48
	SCALE: NTS	SHEET	OF SHEETS	STA.	TO STA.	CONTRACT NO. 60W22
						ILLINOIS FED. AID PROJECT

STATE OF ILLINOIS	IL ROUTE 59 AT 119TH STREET	F.A. RTE.	SECTION	COUNTY	TOTAL SHEETS	SHEET NO.
DEPARTMENT OF TRANSPORTATION	SCHEDULE OF QUANTITIES, CABLE PLAN, PHASE DESIGNATION DIAGRAM AND EMERGENCY VEHICLE PREEMPTION SEQUENCE	VAR	2013-004-1	WILL	58	48
	SCALE: NTS	SHEET	OF SHEETS	STA.	TO STA.	CONTRACT NO. 60W22
						ILLINOIS FED. AID PROJECT

PLAINFIELD/WHEATLAND TWP TS#21863

EXISTING CONTROLLER SEQUENCE

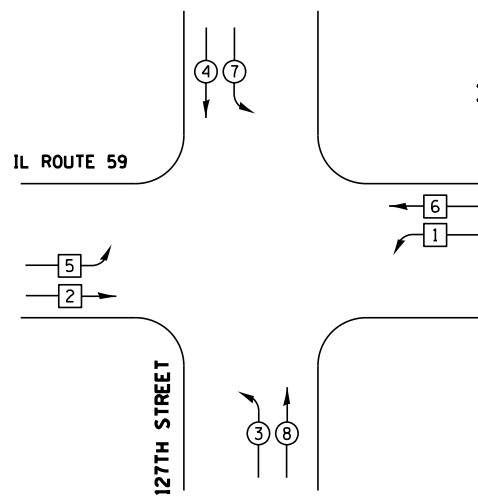

LEGEND

- ⊙ DUAL ENTRY PHASE
- ⊠ SINGLE ENTRY PHASE
- ⊠^{OL} OVERLAP
- ⊙ PEDESTRAIN PHASE
- * NUMBER REFERS TO ASSOCIATED PHASE

PHASE DESIGNATION DIAGRAM

EXISTING EMERGENCY VEHICLE PREEMPTION SEQUENCE

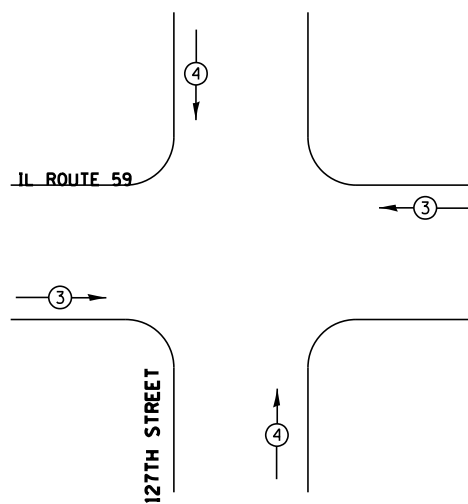

EXISTING EMERGENCY VEHICLE PREEMPTORS		
EMERGENCY VEHICLE PREEMPTOR	3	4
MOVEMENT	→ ←	↑ ↓

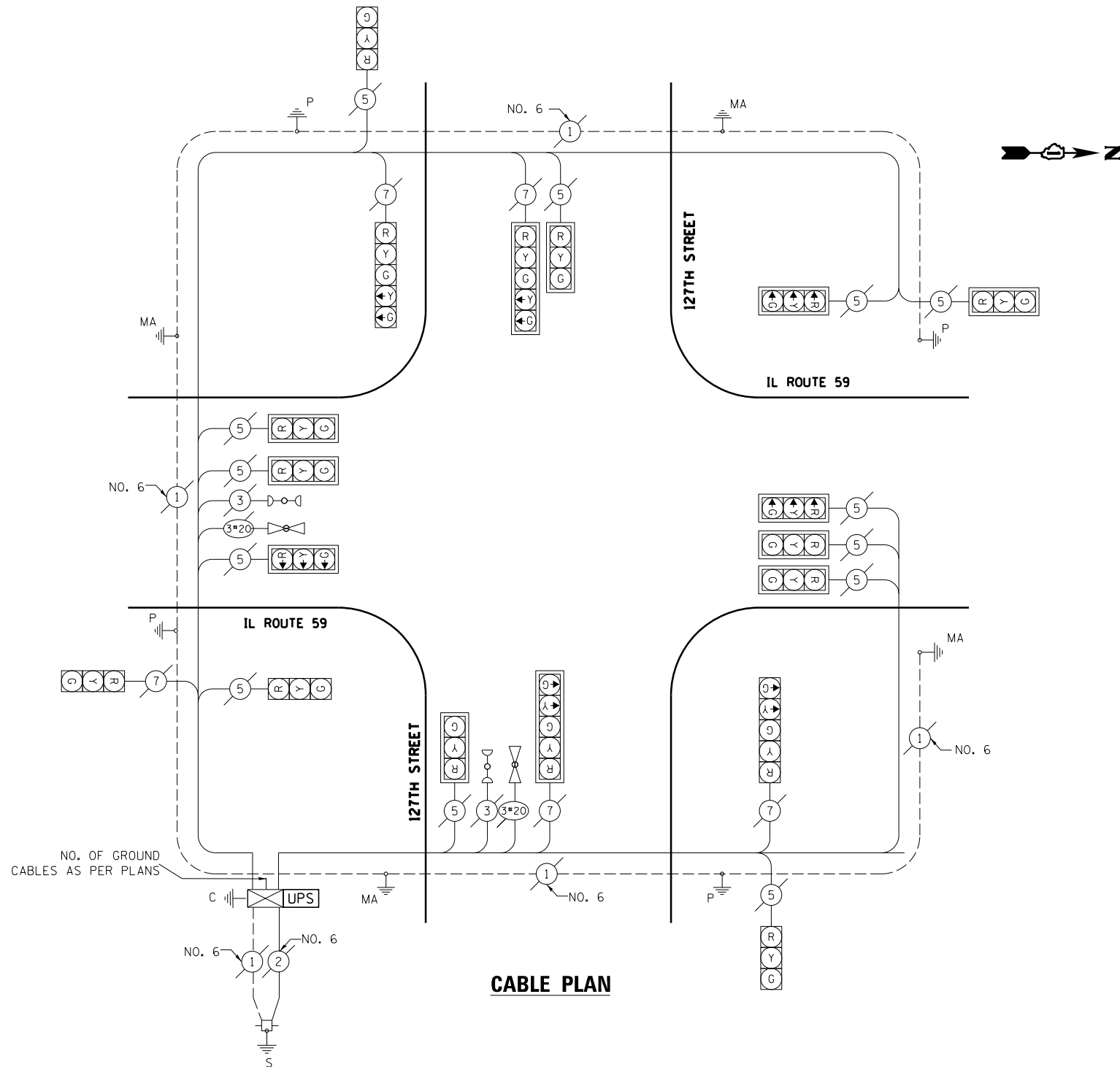

CABLE PLAN

SCHEDULE OF QUANTITIES

QTY	UNIT	ITEM
1	EACH	MAINTENANCE OF EXISTING TRAFFIC SIGNAL INSTALLATION
1	EACH	MODIFY EXISTING CONTROLLER CABINET
1	EACH	UNINTERRUPTABLE POWER SUPPLY, SPECIAL

I.D.O.T. TRAFFIC SIGNAL INSTALLATION ELECTRICAL SERVICE REQUIREMENTS				TOTAL WATTAGE
TYPE	NO. OF LAMPS	WATTAGE INCAND.	LED	% OPERATION
SIGNAL (RED)	18		17	0.50
(YELLOW)	18		25	0.25
(GREEN)	18		15	0.25
ARROW	8		12	0.10
PED. SIGNAL			25	1.00
CONTROLLER	1		100	1.00
ILLUM. SIGN			25	0.05
VIDEO SYSTEM			150	1.00
FLASHER				0.50
ENERGY COSTS TO:				TOTAL = 442.6

ILLINOIS DEPARTMENT OF TRANSPORTATION
 DIVISION OF HIGHWAY/DISTRICT 1
 201 WEST CENTER COURT/SCHAUMBURG, ILLINOIS 60196-1096
 ENERGY SUPPLY: CONTACT: _____
 PHONE: _____
 COMPANY: _____

FILE NAME =	USER NAME = rosadovazquezzy	DESIGNED -	REVISED -
ca:\pwork\pwork\rosadovazquezzy\d0336778\0121713-sh-t-TS.dgn		DRAWN -	REVISED -
Default	PLOT SCALE = 40.0000' / in.	CHECKED -	REVISED -
	PLOT DATE = 3/28/2013	DATE -	REVISED -

**STATE OF ILLINOIS
DEPARTMENT OF TRANSPORTATION**

**IL ROUTE 59 AT 127TH STREET
SCHEDULE OF QUANTITIES, CABLE PLAN, PHASE DESIGNATION DIAGRAM
AND EMERGENCY VEHICLE PREEMPTION SEQUENCE**

SCALE: NTS SHEET OF SHEETS STA. TO STA.

F.A. RTE.	SECTION	COUNTY	TOTAL SHEETS	SHEET NO.
VAR	2013-004-1	WILL	58	49
CONTRACT NO. 60W22			ILLINOIS FED. AID PROJECT	

PLAINFIELD/WHEATLAND TWP TS*21862

EXISTING CONTROLLER SEQUENCE

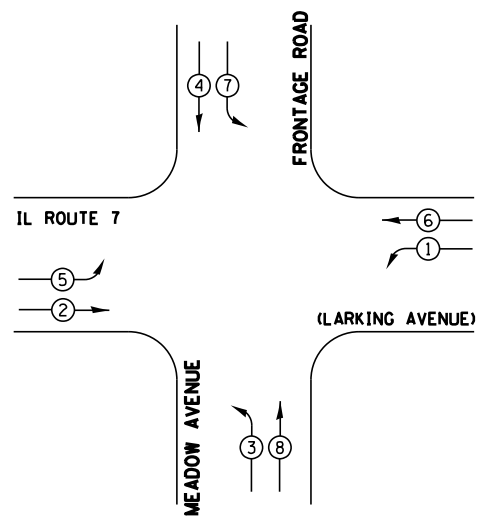

PHASE DESIGNATION DIAGRAM



LEGEND

- ⊕ DUAL ENTRY PHASE
- ⊛ SINGLE ENTRY PHASE
- ⊙ OVERLAP
- ⊖ PEDESTRAIN PHASE
- * NUMBER REFERS TO ASSOCIATED PHASE

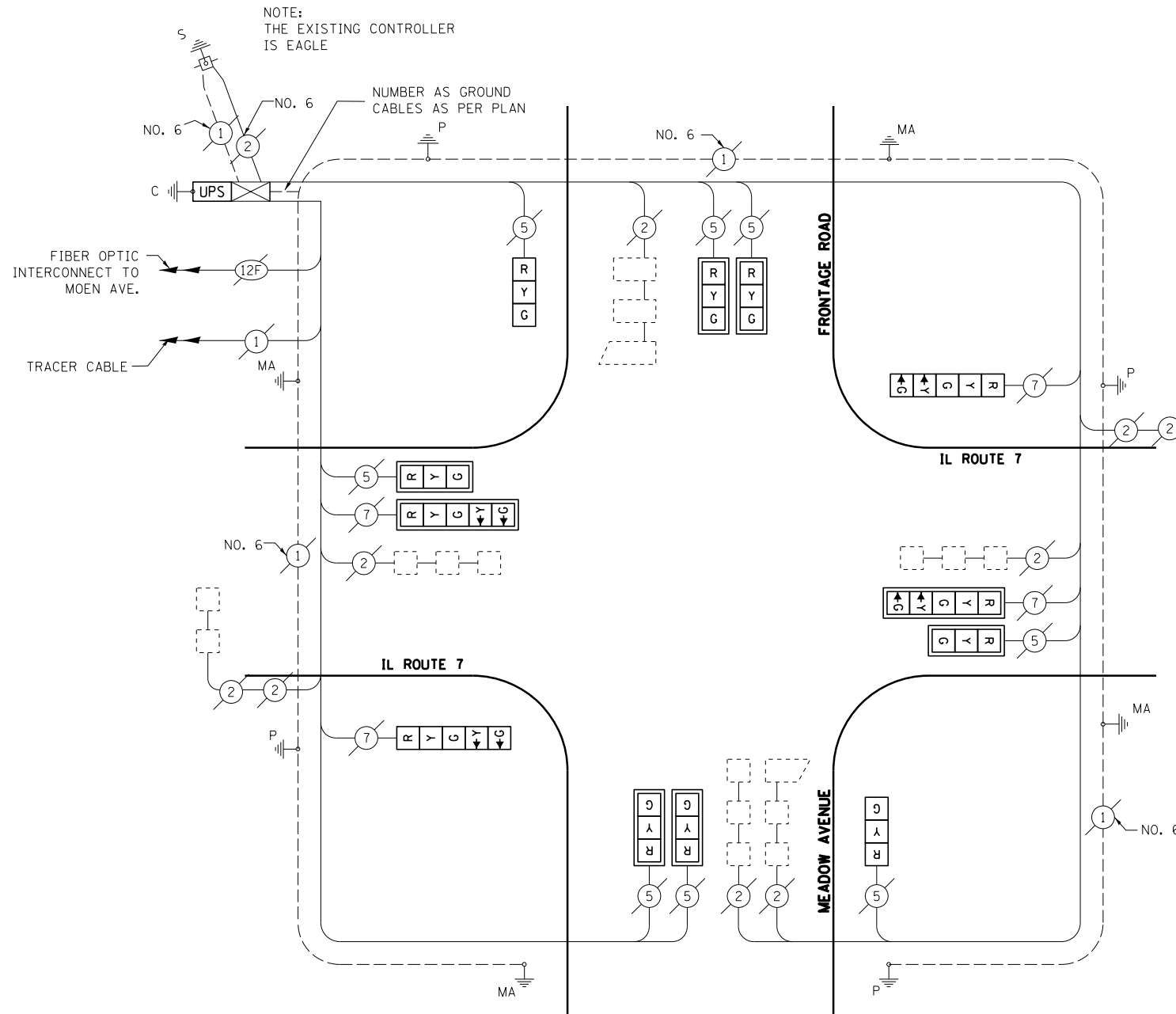

RETROFIT ALL EXISTING TRAFFIC SIGNAL HEADS TO L.E.D.

CABLE PLAN

I.D.O.T. TRAFFIC SIGNAL INSTALLATION ELECTRICAL SERVICE REQUIREMENTS				TOTAL WATTAGE
TYPE	NO. OF LAMPS	WATTAGE INCAND. LED	% OPERATION	
SIGNAL (RED)	12	17	0.50	102.0
(YELLOW)	12	25	0.25	75.0
(GREEN)	12	15	0.25	45.0
ARROW	8	12	0.10	9.6
PED. SIGNAL	-	25	1.00	
CONTROLLER	-	100	1.00	
ILLUM. SIGN	-	25	0.05	
VIDEO SYSTEM	-	150	1.00	
FLASHER	-		0.50	
ENERGY COSTS TO:				TOTAL = 231.6

ILLINOIS DEPARTMENT OF TRANSPORTATION
 DIVISION OF HIGHWAY/DISTRICT 1
 201 WEST CENTER COURT/SCHAUMBURG, ILLINOIS 60196-1096
 ENERGY SUPPLY: CONTACT: _____
 PHONE: _____
 COMPANY: _____

SCHEDULE OF QUANTITIES

QTY	UNIT	ITEM
1	EACH	MAINTENANCE OF EXISTING TRAFFIC SIGNAL INSTALLATION
1	EACH	MODIFY EXISTING CONTROLLER CABINET
1	EACH	UNINTERRUPTABLE POWER SUPPLY, SPECIAL
2	EACH	SIGNAL HEAD, LED, 1-FACE, 3-SECTION, BRACKET MOUNTED, RETROFIT
6	EACH	SIGNAL HEAD, LED, 1-FACE, 3-SECTION, MAST ARM MOUNTED, RETROFIT
2	EACH	SIGNAL HEAD, LED, 1-FACE, 5-SECTION, MAST ARM MOUNTED, RETROFIT
2	EACH	SIGNAL HEAD, LED, 1-FACE, 5-SECTION, BRACKET MOUNTED, RETROFIT
1	EACH	REMOVE EXISTING TRAFFIC SIGNAL EQUIPMENT

REMOVAL OF EXISTING TRAFFIC SIGNAL EQUIPMENT

THE FOLLOWING ITEMS SHALL BE REMOVED BY THE CONTRACTOR AND SHALL BE DISPOSED OF BY THEM OUTSIDE THE RIGHT-OF-WAY AT THEIR EXPENSE. THE SALVAGE VALUE OF THE REMOVED EQUIPMENT SHALL BE REFLECTED IN THE CONTRACT BID PRICE.

- 8 EACH TRAFFIC SIGNAL HEAD, 1 FACE, 3 SECTION
- 4 EACH TRAFFIC SIGNAL HEAD, 1 FACE, 5 SECTION

ROCKDALE TS#7532

EXISTING CONTROLLER SEQUENCE

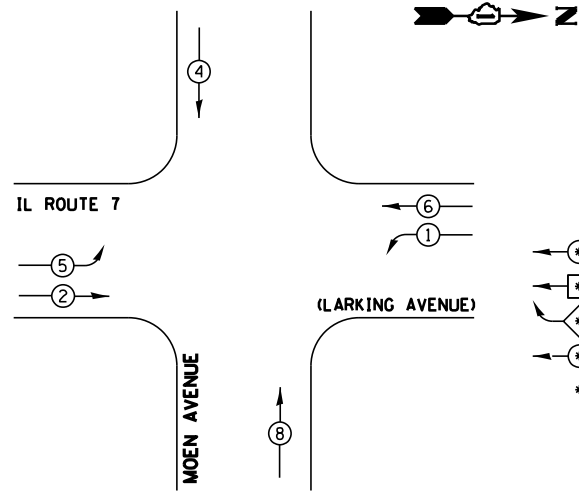

PHASE DESIGNATION DIAGRAM

LEGEND

- ⊙ DUAL ENTRY PHASE
- ⊠ SINGLE ENTRY PHASE
- ⊙ OL OVERLAP
- ⊙ PEDESTRAIN PHASE
- * NUMBER REFERS TO ASSOCIATED PHASE

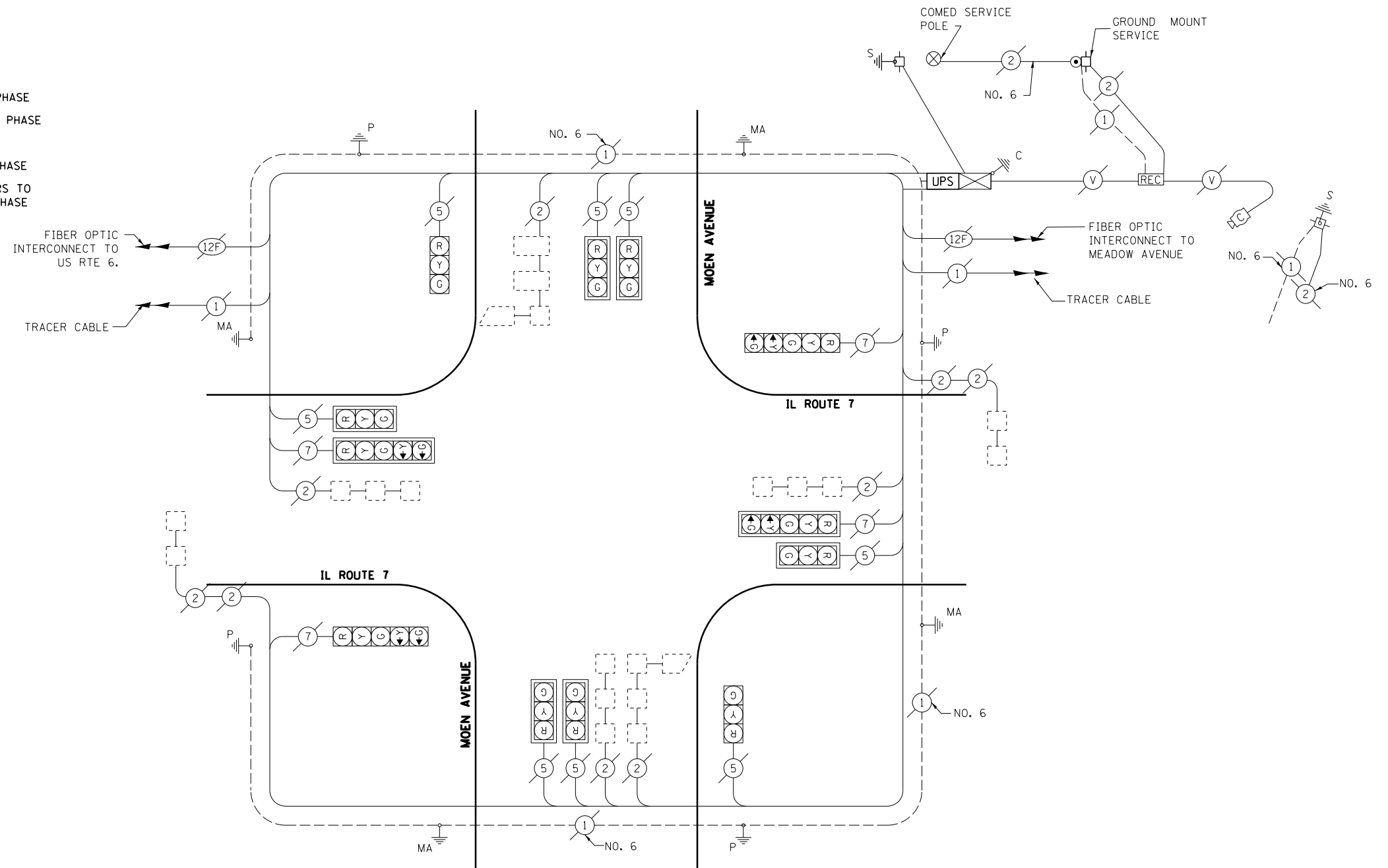

CABLE PLAN

SCHEDULE OF QUANTITIES

QTY	UNIT	ITEM
1	EACH	MAINTENANCE OF EXISTING TRAFFIC SIGNAL INSTALLATION
1	EACH	MODIFY EXISTING CONTROLLER CABINET
1	EACH	UNINTERRUPTABLE POWER SUPPLY, SPECIAL

I.D.O.T. TRAFFIC SIGNAL INSTALLATION ELECTRICAL SERVICE REQUIREMENTS				TOTAL WATTAGE
TYPE	NO. OF LAMPS	WATTAGE (INCAND. LED)	% OPERATION	
SIGNAL (RED)	12	17	0.50	102.0
(YELLOW)	12	25	0.25	75.0
(GREEN)	12	15	0.25	45.0
ARROW	8	12	0.10	9.6
PED. SIGNAL	-	25	1.00	
CONTROLLER	-	100	1.00	
ILLUM. SIGN	-	25	0.05	
VIDEO SYSTEM	-	150	1.00	
FLASHER	-		0.50	
ENERGY COSTS TO:				TOTAL = 231.6

ILLINOIS DEPARTMENT OF TRANSPORTATION
 DIVISION OF HIGHWAY/DISTRICT 1
 201 WEST CENTER COURT/SCHAUMBURG, ILLINOIS 60196-1096
 ENERGY SUPPLY: CONTACT: _____
 PHONE: _____
 COMPANY: _____

ROCKDALE TS#7530

EXISTING CONTROLLER SEQUENCE

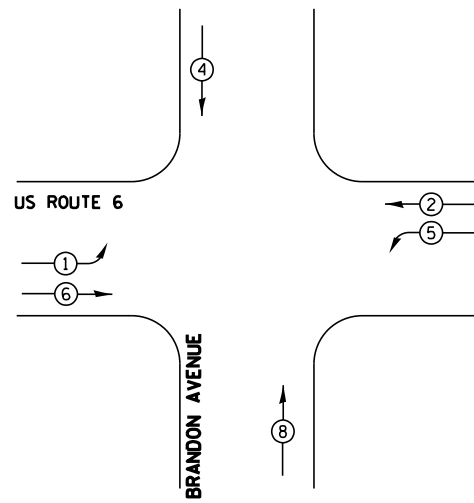

PHASE DESIGNATION DIAGRAM

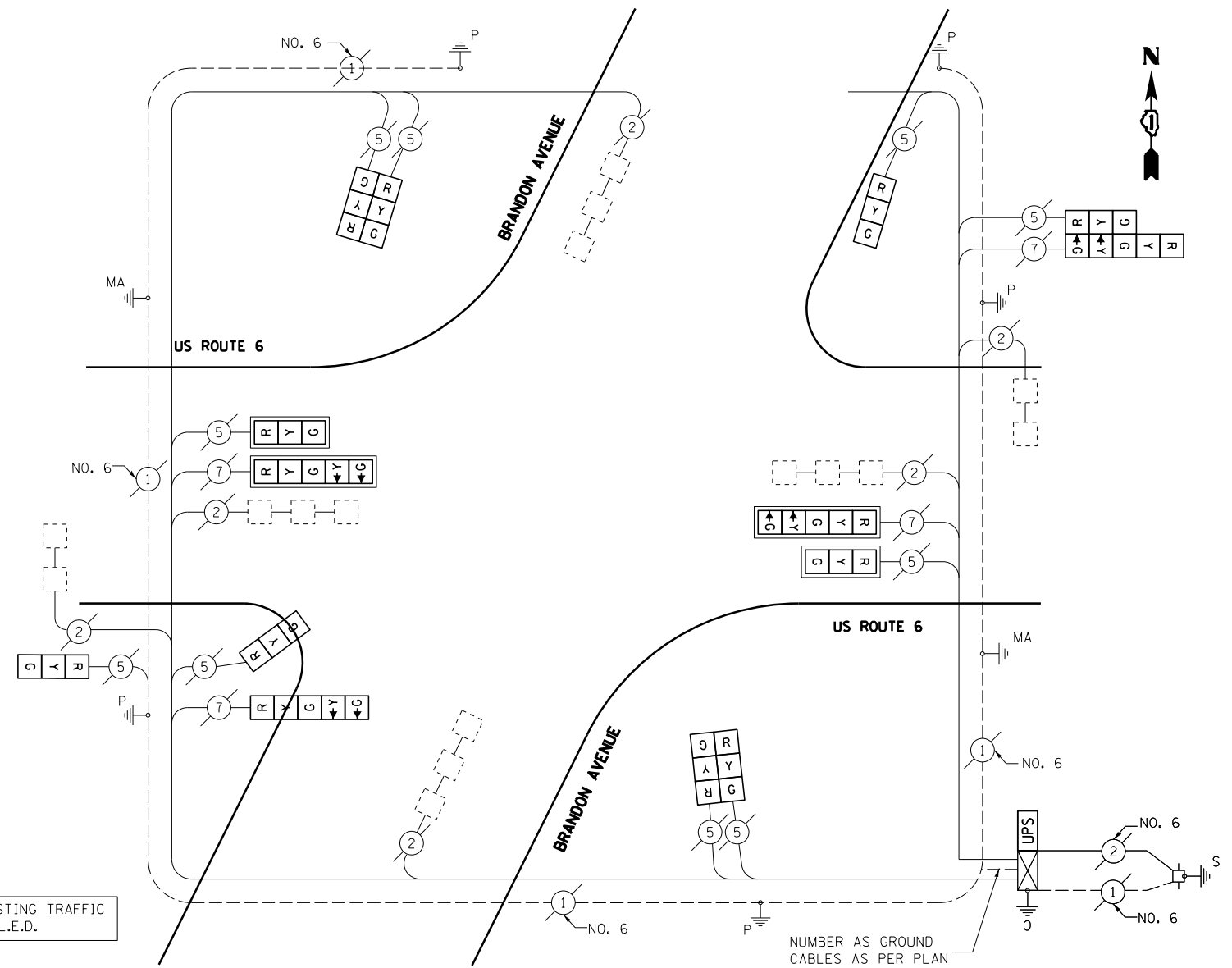
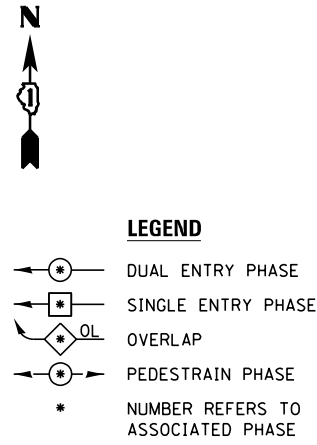

CABLE PLAN

REMOVAL OF EXISTING TRAFFIC SIGNAL EQUIPMENT

THE FOLLOWING ITEMS SHALL BE REMOVED BY THE CONTRACTOR AND SHALL BE DISPOSED OF BY THEM OUTSIDE THE RIGHT-OF-WAY AT THEIR EXPENSE. THE SALVAGE VALUE OF THE REMOVED EQUIPMENT SHALL BE REFLECTED IN THE CONTRACT BID PRICE.

- 6 EACH TRAFFIC SIGNAL HEAD, 1 FACE, 3 SECTION
- 2 EACH TRAFFIC SIGNAL HEAD, 2 FACE, 3 SECTION
- 4 EACH TRAFFIC SIGNAL HEAD, 1 FACE, 5 SECTION

SCHEDULE OF QUANTITIES

QTY	UNIT	ITEM
1	EACH	MAINTENANCE OF EXISTING TRAFFIC SIGNAL INSTALLATION
1	EACH	MODIFY EXISTING CONTROLLER CABINET
1	EACH	UNINTERRUPTABLE POWER SUPPLY, SPECIAL
4	EACH	SIGNAL HEAD, LED, 1-FACE, 3-SECTION, BRACKET MOUNTED, RETROFIT
2	EACH	SIGNAL HEAD, LED, 1-FACE, 3-SECTION, MAST ARM MOUNTED, RETROFIT
2	EACH	SIGNAL HEAD, LED, 1-FACE, 5-SECTION, MAST ARM MOUNTED, RETROFIT
2	EACH	SIGNAL HEAD, LED, 2-FACE, 5-SECTION, BRACKET MOUNTED, RETROFIT
2	EACH	SIGNAL HEAD, LED, 1-FACE, 5-SECTION, BRACKET MOUNTED, RETROFIT
1	EACH	REMOVE EXISTING TRAFFIC SIGNAL EQUIPMENT

I.D.O.T. TRAFFIC SIGNAL INSTALLATION ELECTRICAL SERVICE REQUIREMENTS				TOTAL WATTAGE
TYPE	NO. OF LAMPS	WATTAGE (INCAND.)	LED	% OPERATION
SIGNAL (RED)	14	17	0.50	119.0
(YELLOW)	14	25	0.25	87.5
(GREEN)	14	15	0.25	52.5
ARROW	8	12	0.10	9.6
PED. SIGNAL	-	25	1.00	-
CONTROLLER	1	100	1.00	100.0
ILLUM. SIGN	-	25	0.05	-
VIDEO SYSTEM	-	150	1.00	-
FLASHER	-	-	0.50	-
ENERGY COSTS TO:				TOTAL = 368.6

ILLINOIS DEPARTMENT OF TRANSPORTATION
 DIVISION OF HIGHWAY/DISTRICT 1
 201 WEST CENTER COURT/SCHAUMBURG, ILLINOIS 60196-1096
 ENERGY SUPPLY: CONTACT: _____
 PHONE: _____
 COMPANY: _____

ROCKDALE TS*20600

EXISTING CONTROLLER SEQUENCE

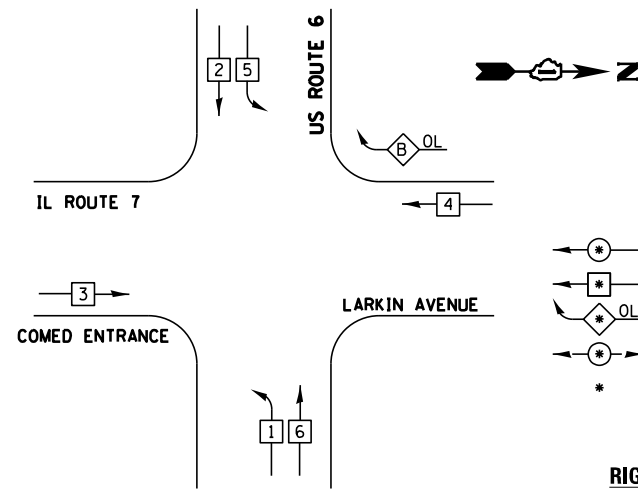

LEGEND

- ⊙ DUAL ENTRY PHASE
- ⊠ SINGLE ENTRY PHASE
- ⊙ OL OVERLAP
- ⊙ PEDESTRAIN PHASE
- * NUMBER REFERS TO ASSOCIATED PHASE

RIGHT TURN OVERLAP PHASE DESIGNATION

OVERLAP LETTER	PERMISSIVE PHASE	PROTECTED PHASE
B	= 4	+ 5

PHASE DESIGNATION DIAGRAM

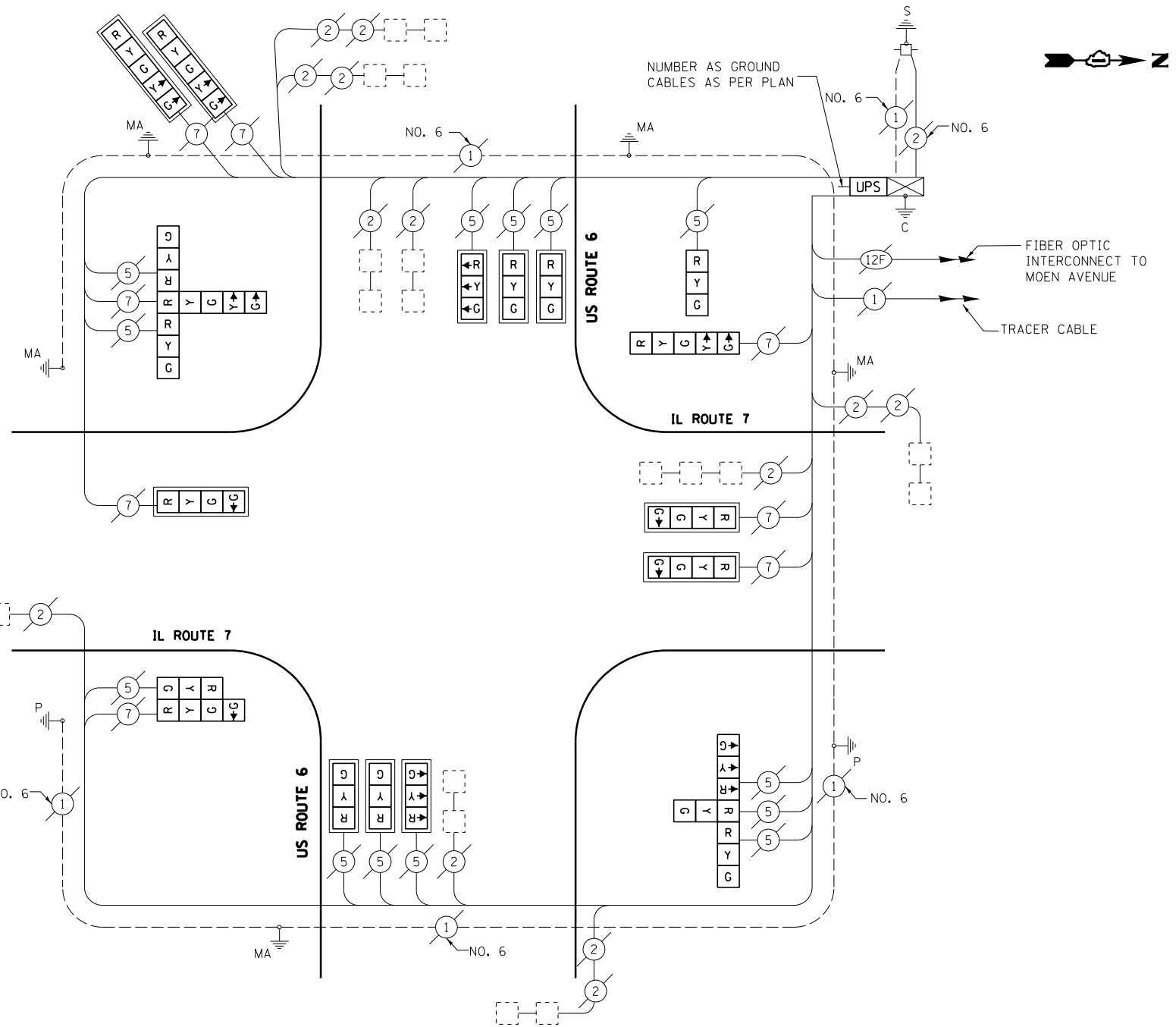

RETROFIT ALL EXISTING TRAFFIC SIGNAL HEADS TO L.E.D.

SCHEDULE OF QUANTITIES

QTY	UNIT	ITEM
1	EACH	MAINTENANCE OF EXISTING TRAFFIC SIGNAL INSTALLATION
1	EACH	MODIFY EXISTING CONTROLLER CABINET
1	EACH	UNINTERRUPTABLE POWER SUPPLY, SPECIAL
1	EACH	SIGNAL HEAD, LED, 2-FACE, 1-3 SECTION, 1-4 SECTION, BRACKET MOUNTED, RETROFIT
1	EACH	SIGNAL HEAD, LED, 1-FACE, 3-SECTION, BRACKET MOUNTED, RETROFIT
6	EACH	SIGNAL HEAD, LED, 1-FACE, 3-SECTION, MAST ARM MOUNTED, RETROFIT
2	EACH	SIGNAL HEAD, LED, 1-FACE, 5-SECTION, MAST-ARM MOUNTED, RETROFIT
3	EACH	SIGNAL HEAD, LED, 1-FACE, 4-SECTION, MAST ARM MOUNTED, RETROFIT
1	EACH	SIGNAL HEAD, LED, 3-FACE, 3-SECTION, BRACKET MOUNTED, RETROFIT
1	EACH	SIGNAL HEAD, LED, 3-FACE, 2-3 SECTION, 1-5 SECTION, BRACKET MOUNTED, RETROFIT
1	EACH	SIGNAL HEAD, LED, 1-FACE, 5-SECTION, BRACKET MOUNTED, RETROFIT
1	EACH	REMOVE EXISTING TRAFFIC SIGNAL EQUIPMENT

CABLE PLAN

REMOVAL OF EXISTING TRAFFIC SIGNAL EQUIPMENT

THE FOLLOWING ITEMS SHALL BE REMOVED BY THE CONTRACTOR AND SHALL BE DISPOSED OF BY THEM OUTSIDE THE RIGHT-OF-WAY AT THEIR EXPENSE. THE SALVAGE VALUE OF THE REMOVED EQUIPMENT SHALL BE REFLECTED IN THE CONTRACT BID PRICE.

- 1 EACH TRAFFIC SIGNAL HEAD, 2 FACE, 1-3 SECTION, 1-4 SECTION
- 7 EACH TRAFFIC SIGNAL HEAD, 1 FACE, 3 SECTION
- 3 EACH TRAFFIC SIGNAL HEAD, 1 FACE, 5 SECTION
- 3 EACH TRAFFIC SIGNAL HEAD, 1 FACE, 4 SECTION
- 1 EACH TRAFFIC SIGNAL HEAD, 3 FACE, 3 SECTION
- 1 EACH TRAFFIC SIGNAL HEAD, 3 FACE, 1-5 SECTION, 2-3 SECTION

ROCKDALE/JOLIET TS#7405

I.D.O.T. TRAFFIC SIGNAL INSTALLATION ELECTRICAL SERVICE REQUIREMENTS				TOTAL WATTAGE	
TYPE	NO. OF LAMPS	WATTAGE INCAND.	LED	% OPERATION	
SIGNAL (RED)	21		17	0.50	178.5
(YELLOW)	21		25	0.25	131.2
(GREEN)	21		15	0.25	78.7
ARROW	12		12	0.10	14.4
PED. SIGNAL	-		25	1.00	-
CONTROLLER	1		100	1.00	100.0
ILLUM. SIGN	-		25	0.05	-
VIDEO SYSTEM	-		150	1.00	-
FLASHER	-			0.50	-
ENERGY COSTS TO:				TOTAL =	502.8

ILLINOIS DEPARTMENT OF TRANSPORTATION
 DIVISION OF HIGHWAY/DISTRICT 1
 201 WEST CENTER COURT/SCHAUMBURG, ILLINOIS 60196-1096
 ENERGY SUPPLY: CONTACT: _____
 PHONE: _____
 COMPANY: _____

EXISTING CONTROLLER SEQUENCE

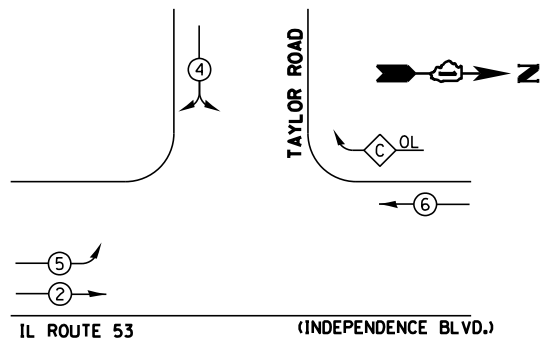

- LEGEND**
- ⊙ → DUAL ENTRY PHASE
 - ⊠ → SINGLE ENTRY PHASE
 - ⊙ OL → OVERLAP
 - ⊙ → PEDESTRIAN PHASE
 - * → NUMBER REFERS TO ASSOCIATED PHASE

RIGHT TURN OVERLAP PHASE DESIGNATION

OVERLAP LETTER	PERMISSIVE PHASE	PROTECTED PHASE
C	= 6	+ 4

PHASE DESIGNATION DIAGRAM

EXISTING EMERGENCY VEHICLE PREEMPTION SEQUENCE

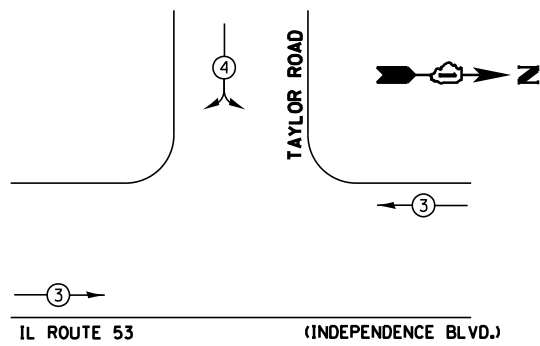

EMERGENCY VEHICLE PREEMPTORS		
EMERGENCY VEHICLE PREEMPTOR	3	4
MOVEMENT	→	↗

INTERSECTION AND SAMPLING (SYSTEM) DETECTORS

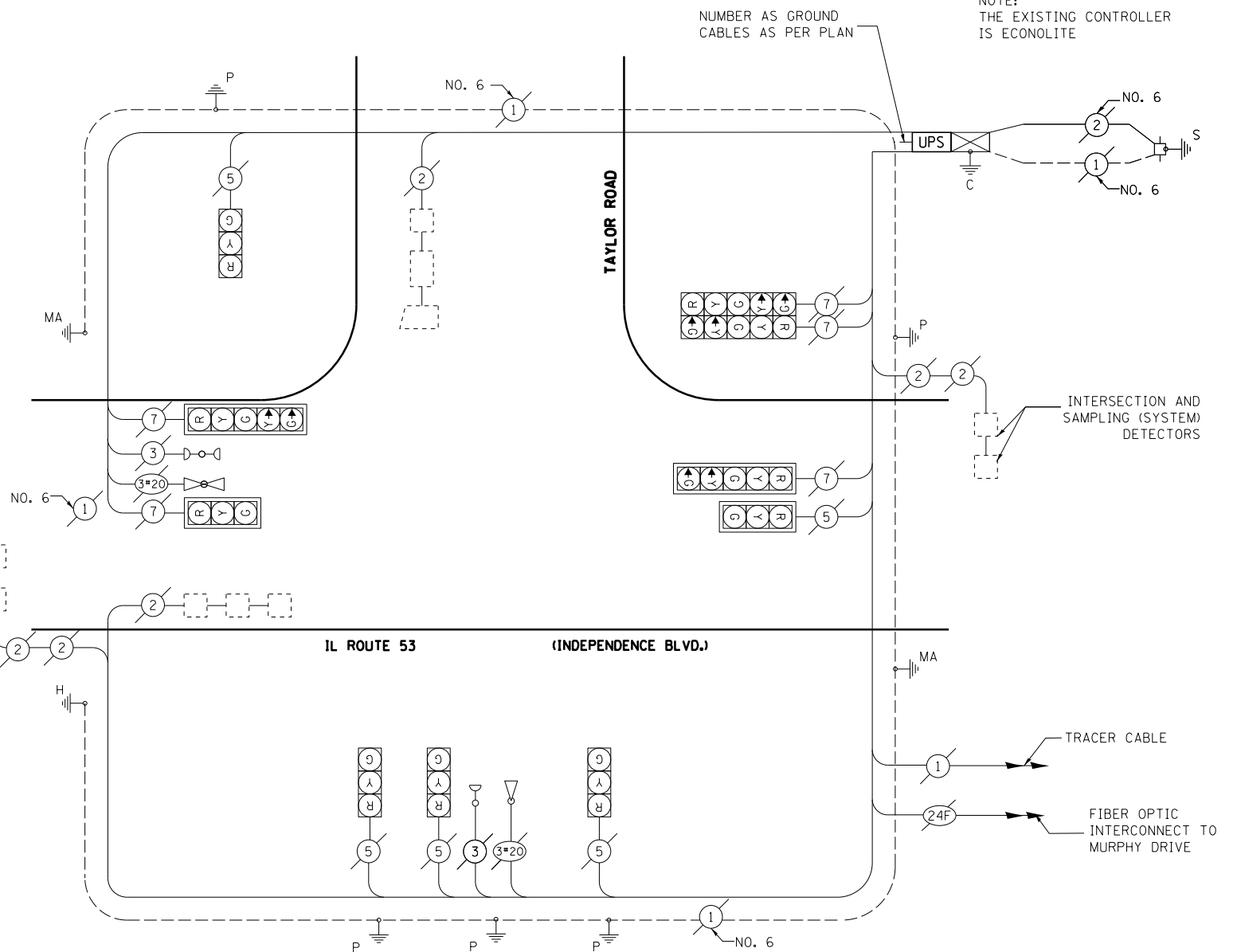

CABLE PLAN

SCHEDULE OF QUANTITIES

QTY	UNIT	ITEM
1	EACH	MAINTENANCE OF EXISTING TRAFFIC SIGNAL INSTALLATION
1	EACH	MODIFY EXISTING CONTROLLER CABINET
1	EACH	UNINTERRUPTABLE POWER SUPPLY, SPECIAL

I.D.O.T. TRAFFIC SIGNAL INSTALLATION ELECTRICAL SERVICE REQUIREMENTS					TOTAL WATTAGE
TYPE	NO. OF LAMPS	WATTAGE INCAND.	LED	% OPERATION	
SIGNAL (RED)	10		17	0.50	85.0
(YELLOW)	10		25	0.25	62.5
(GREEN)	10		15	0.25	37.5
ARROW	8		12	0.10	9.6
PED. SIGNAL	-		25	1.00	
CONTROLLER	1		100	1.00	100.0
ILLUM. SIGN	-		25	0.05	
VIDEO SYSTEM	-		150	1.00	
FLASHER				0.50	
ENERGY COSTS TO:					TOTAL = 294.6

ILLINOIS DEPARTMENT OF TRANSPORTATION
 DIVISION OF HIGHWAY/DISTRICT 1
 201 WEST CENTER COURT/SCHAUMBURG, ILLINOIS 60196-1096
 ENERGY SUPPLY: CONTACT: _____
 PHONE: _____
 COMPANY: _____

FILE NAME =	USER NAME = rosadovazquezzy	DESIGNED -	REVISED -
ca:\pwwork\pwwork\rosadovazquezzy\d0336778\0121713-sh-t-TS.dgn		DRAWN -	REVISED -
Default	PLOT SCALE = 40.0000' / in.	CHECKED -	REVISED -
	PLOT DATE = 3/28/2013	DATE -	REVISED -

STATE OF ILLINOIS DEPARTMENT OF TRANSPORTATION

IL ROUTE 53 (INDEPENDENCE BLVD) AT TAYLOR ROAD
 SCHEDULE OF QUANTITIES, CABLE PLAN, PHASE DESIGNATION DIAGRAM AND EMERGENCY VEHICLE PREEMPTION SEQUENCE
 SCALE: NTS SHEET OF SHEETS STA. TO STA.

F.A. RTE.	SECTION	COUNTY	TOTAL SHEETS	SHEET NO.
VAR	2013-004-1	WILL	58	54
CONTRACT NO. 60W22			ILLINOIS FED. AID PROJECT	

ROMEOVILLE TS#9130

EXISTING CONTROLLER SEQUENCE

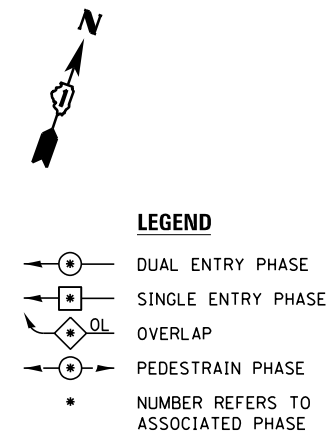
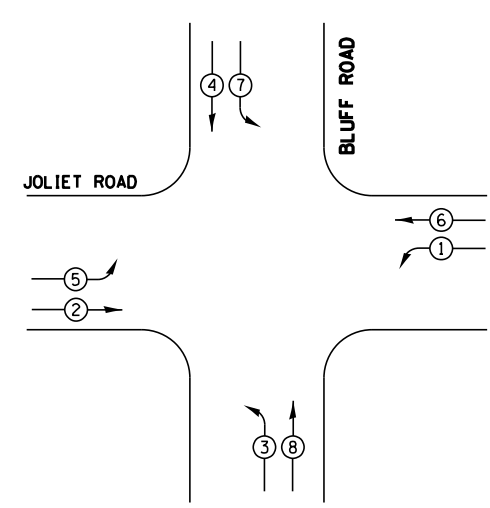

PHASE DESIGNATION DIAGRAM

EXISTING EMERGENCY VEHICLE PREEMPTION SEQUENCE

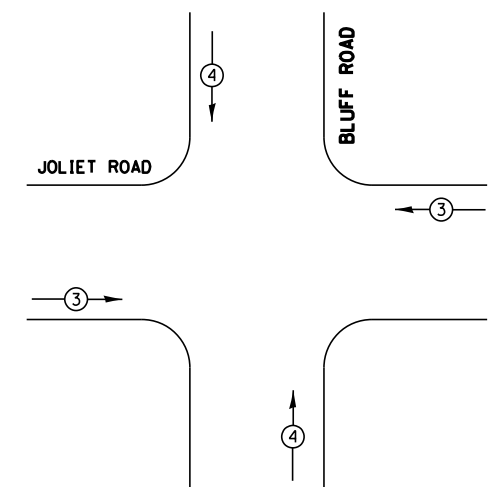

EXISTING EMERGENCY VEHICLE PREEMPTORS		
EMERGENCY VEHICLE PREEMPTOR	3	4
MOVEMENT	← →	↑ ↓

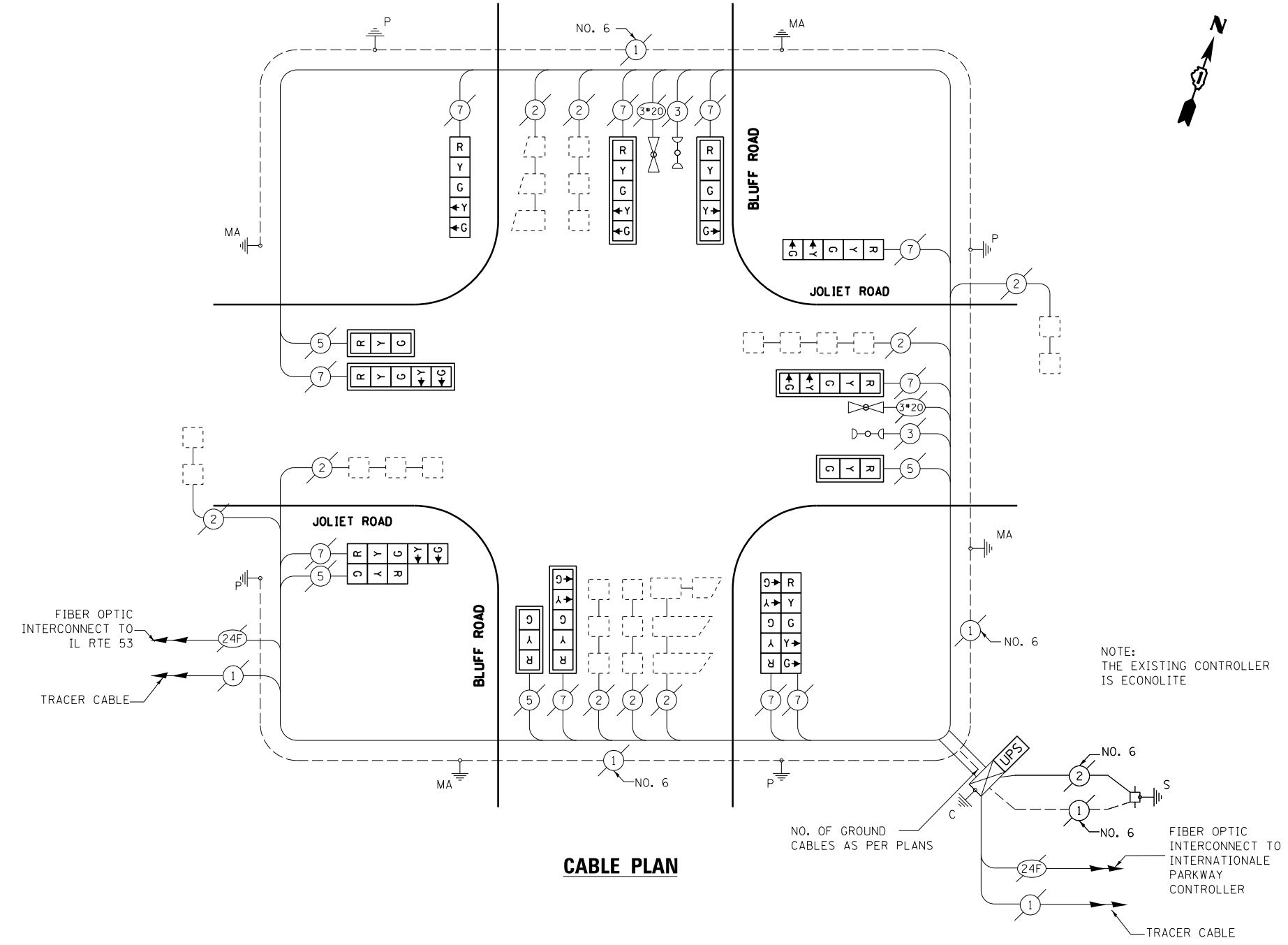

CABLE PLAN

RETROFIT ALL EXISTING TRAFFIC SIGNAL HEADS TO L.E.D.

NOTE: THE EXISTING CONTROLLER IS ECONOLITE

SCHEDULE OF QUANTITIES

QTY	UNIT	ITEM
1	EACH	MAINTENANCE OF EXISTING TRAFFIC SIGNAL INSTALLATION
1	EACH	MODIFY EXISTING CONTROLLER CABINET
1	EACH	REMOVE EXISTING TRAFFIC SIGNAL EQUIPMENT
1	EACH	UNINTERRUPTIBLE POWER SUPPLY, SPECIAL
1	EACH	SIGNAL HEAD, LED, 2-FACE, 1-3 SECTION, 1-5 SECTION, BRACKET MOUNTED
3	EACH	SIGNAL HEAD, LED, 1-FACE, 3-SECTION, MAST ARM MOUNTED
5	EACH	SIGNAL HEAD, LED, 1-FACE, 5-SECTION, MAST ARM MOUNTED
2	EACH	SIGNAL HEAD, LED, 1-FACE, 5-SECTION, BRACKET MOUNTED
1	EACH	SIGNAL HEAD, LED, 2-FACE, 5-SECTION, BRACKET MOUNTED
8	EACH	TRAFFIC SIGNAL BACKPLATE, LOUVERED, ALUMINUM

REMOVAL OF EXISTING TRAFFIC SIGNAL EQUIPMENT

THE FOLLOWING ITEMS SHALL BE REMOVED BY THE CONTRACTOR AND SHALL BE DISPOSED OF BY THEM OUTSIDE THE RIGHT-OF-WAY AT THEIR EXPENSE. THE SALVAGE VALUE OF THE REMOVED EQUIPMENT SHALL BE REFLECTED IN THE CONTRACT BID PRICE.

- 1 EACH SIGNAL HEAD, 2 FACE, 1-3 SECTION, 1-5 SECTION
- 3 EACH SIGNAL HEAD, 1 FACE, 3 SECTION
- 7 EACH SIGNAL HEAD, 1 FACE, 5 SECTION
- 1 EACH SIGNAL HEAD, 2 FACE, 5 SECTION
- 14 EACH TRAFFIC SIGNAL BACKPLATE

I.D.O.T. TRAFFIC SIGNAL INSTALLATION ELECTRICAL SERVICE REQUIREMENTS					TOTAL WATTAGE
TYPE	NO. OF LAMPS	WATTAGE INCAND.	LED	% OPERATION	
SIGNAL (RED)	14		17	0.50	119.0
(YELLOW)	14		25	0.25	87.5
(GREEN)	14		15	0.25	52.5
ARROW	20		12	0.10	24.0
PED. SIGNAL			25	1.00	
CONTROLLER	1		100	1.00	100.0
ILLUM. SIGN	-		25	0.05	
VIDEO SYSTEM	-		150	1.00	
FLASHER	1			0.50	
ENERGY COSTS TO:					TOTAL = 383.0

ILLINOIS DEPARTMENT OF TRANSPORTATION
 DIVISION OF HIGHWAY/DISTRICT 1
 201 WEST CENTER COURT/SCHAUMBURG, ILLINOIS 60196-1096
 ENERGY SUPPLY: CONTACT: PHIL GASTON
 PHONE: 815-724-5718
 COMPANY: COM ED

ROMEOVILLE TS*7567

EXISTING CONTROLLER SEQUENCE

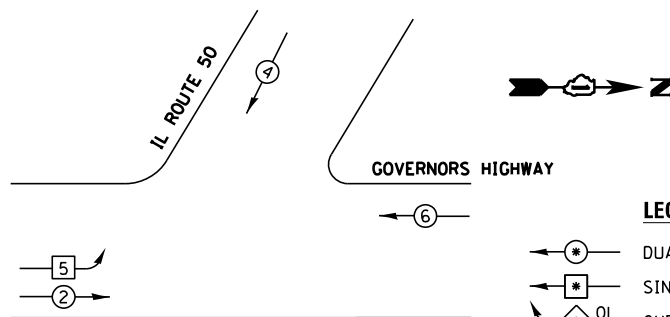

PHASE DESIGNATION DIAGRAM

LEGEND

- ⊙ DUAL ENTRY PHASE
- ⊠ SINGLE ENTRY PHASE
- ⊠_{OL} OVERLAP
- ⊙ PEDESTRAIN PHASE
- * NUMBER REFERS TO ASSOCIATED PHASE

① REPLACE 14 FT. PAINTED POST. RE-USE EXISTING TYPE A CONCRETE FOUNDATION.

TYPE A CONCRETE FOUNDATION.

THE UPS SHALL BE INSTALLED ON A SEPARATE FOUNDATION NEXT TO THE EXISTING CONTROLLER CABINET (TYPE III) OR AS DIRECTED BY THE ENGINEER. THIS WORK SHALL BE INCLUDED IN THE PAY ITEM "UNINTERRUPTIBLE POWER SUPPLY, GROUND MOUNTED"

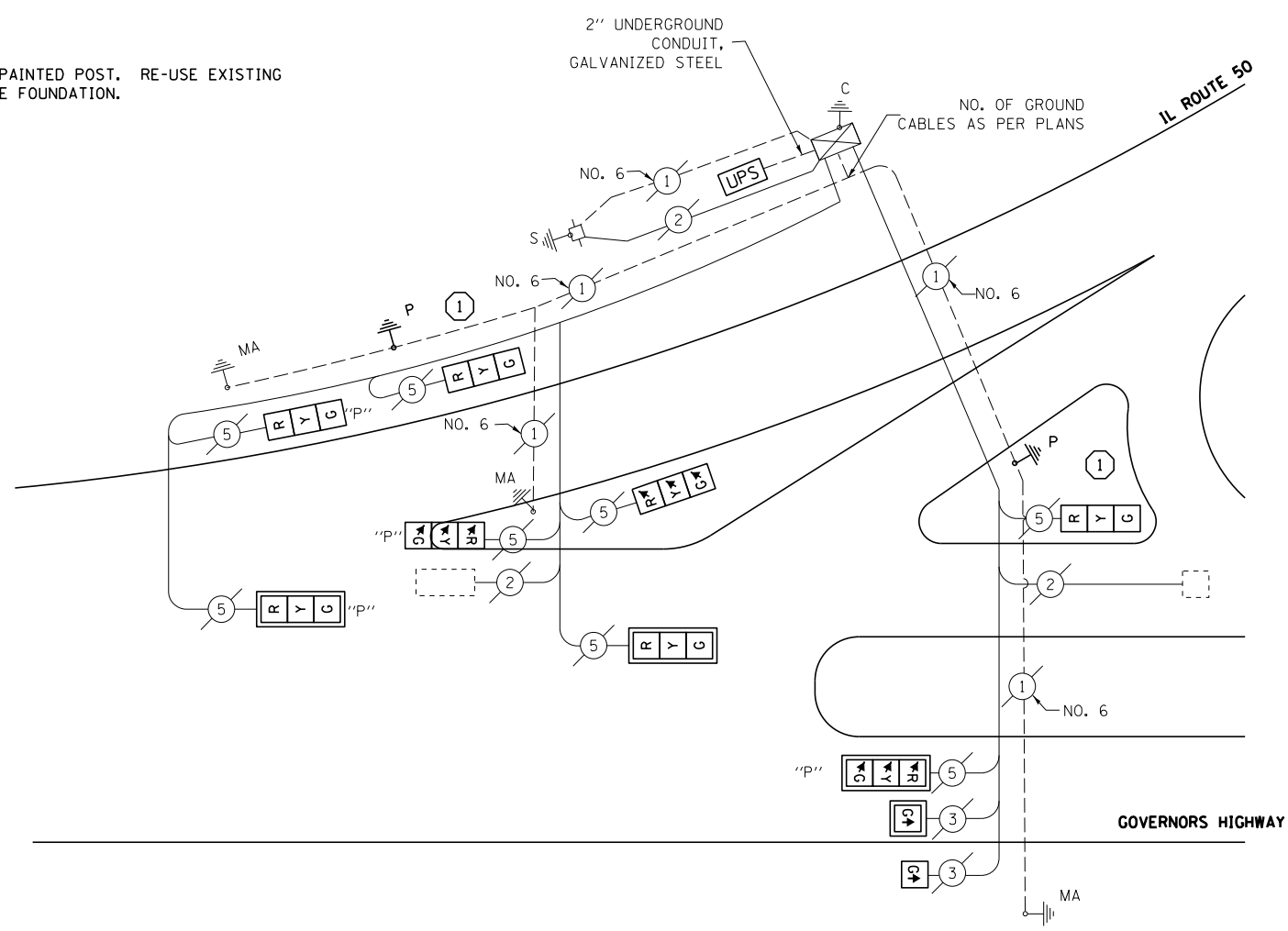

CABLE PLAN

I.D.O.T. TRAFFIC SIGNAL INSTALLATION ELECTRICAL SERVICE REQUIREMENTS					TOTAL WATTAGE
TYPE	NO. OF LAMPS	WATTAGE × INCAND.	LED	× % OPERATION	
SIGNAL (RED)	8		17	0.50	68.0
(YELLOW)	8		25	0.25	50.0
(GREEN)	8		15	0.25	30.0
ARROW	-		12	0.10	-
PED. SIGNAL	-		25	1.00	-
CONTROLLER	1		100	1.00	100.0
ILLUM. SIGN	-		25	0.05	-
VIDEO SYSTEM	-		150	1.00	-
FLASHER	-			0.50	-
ENERGY COSTS TO:					TOTAL = 248.0

ILLINOIS DEPARTMENT OF TRANSPORTATION
 DIVISION OF HIGHWAY/DISTRICT 1
 201 WEST CENTER COURT/SCHAUMBURG, ILLINOIS 60196-1096
 ENERGY SUPPLY: CONTACT: _____
 PHONE: _____
 COMPANY: _____

SCHEDULE OF QUANTITIES

QTY	UNIT	ITEM
1	EACH	MAINTENANCE OF EXISTING TRAFFIC SIGNAL INSTALLATION
2	EACH	TRAFFIC SIGNAL POST, GALVANIZED STEEL 14 FT.
4	EACH	TRAFFIC SIGNAL BACKPLATE, LOUVERED, ALUMINUM
1	EACH	SIGNAL HEAD, LED, 1-FACE, 3-SECTION, MAST-ARM MOUNTED
3	EACH	SIGNAL HEAD, LED, 1-FACE, 3-SECTION, BRACKET MOUNTED
1	EACH	UNINTERRUPTIBLE POWER SUPPLY, GROUND MOUNTED
2	EACH	OPTICALLY PROGRAMMED SIGNAL HEAD, LED, 1-FACE, 3-SECTION, BRACKET MOUNTED
2	EACH	OPTICALLY PROGRAMMED SIGNAL HEAD, LED, 1-FACE, 3-SECTION, MAST ARM MOUNTED
1	EACH	SIGNAL HEAD, LED, 1-FACE, 1-SECTION, MAST-ARM MOUNTED
1	EACH	SIGNAL HEAD, LED, 1-FACE, 1-SECTION, BRACKET MOUNTED
1	EACH	REMOVE EXISTING TRAFFIC SIGNAL EQUIPMENT
1	EACH	MODIFY EXISTING CONTROLLER CABINET
15	FOOT	UNDERGROUND CONDUIT, GALVANIZED STEEL, 2" DIA.

REMOVAL OF EXISTING TRAFFIC SIGNAL EQUIPMENT

THE FOLLOWING ITEMS SHALL BE REMOVED BY THE CONTRACTOR AND SHALL BE DISPOSED OF BY THEM OUTSIDE THE RIGHT-OF-WAY AT THEIR EXPENSE. THE SALVAGE VALUE OF THE REMOVED EQUIPMENT SHALL BE REFLECTED IN THE CONTRACT BID PRICE.

- 2 EACH TRAFFIC SIGNAL POST, 14 FT
- 4 EACH TRAFFIC SIGNAL BACKPLATE
- 4 EACH SIGNAL HEAD, LED, 1 FACE, 3 SECTION
- 4 EACH PROGRAMMED SIGNAL HEAD, LED, 1-FACE, 3-SECTION
- 2 EACH SIGNAL HEAD, LED, 1-FACE, 1-SECTION

UNIVERSITY PARK TS*7550

EXISTING CONTROLLER SEQUENCE

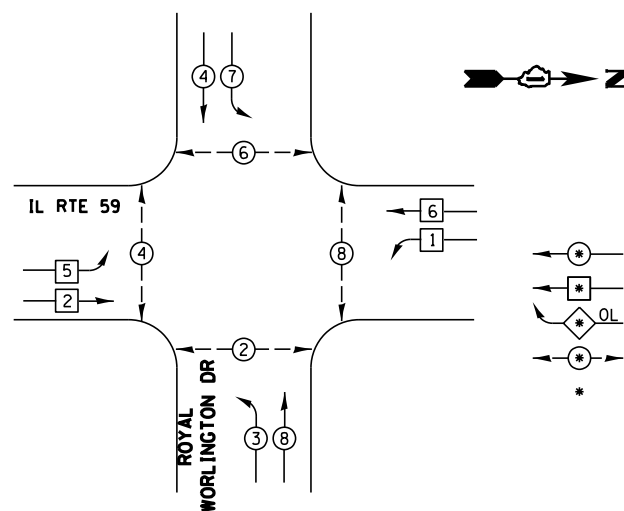

- LEGEND**
- ⊙ DUAL ENTRY PHASE
 - ⊛ SINGLE ENTRY PHASE
 - ⊙ QL OVERLAP
 - ⊙ PEDESTRAIN PHASE
 - * NUMBER REFERS TO ASSOCIATED PHASE

PHASE DESIGNATION DIAGRAM

EXISTING EMERGENCY VEHICLE PREEMPTION SEQUENCE

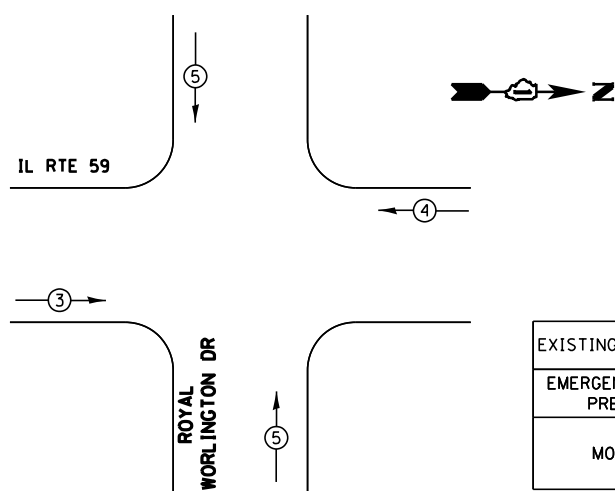

EXISTING EMERGENCY VEHICLE PREEMPTORS			
EMERGENCY VEHICLE PREEMPTOR	3	4	5
MOVEMENT	→	←	↕

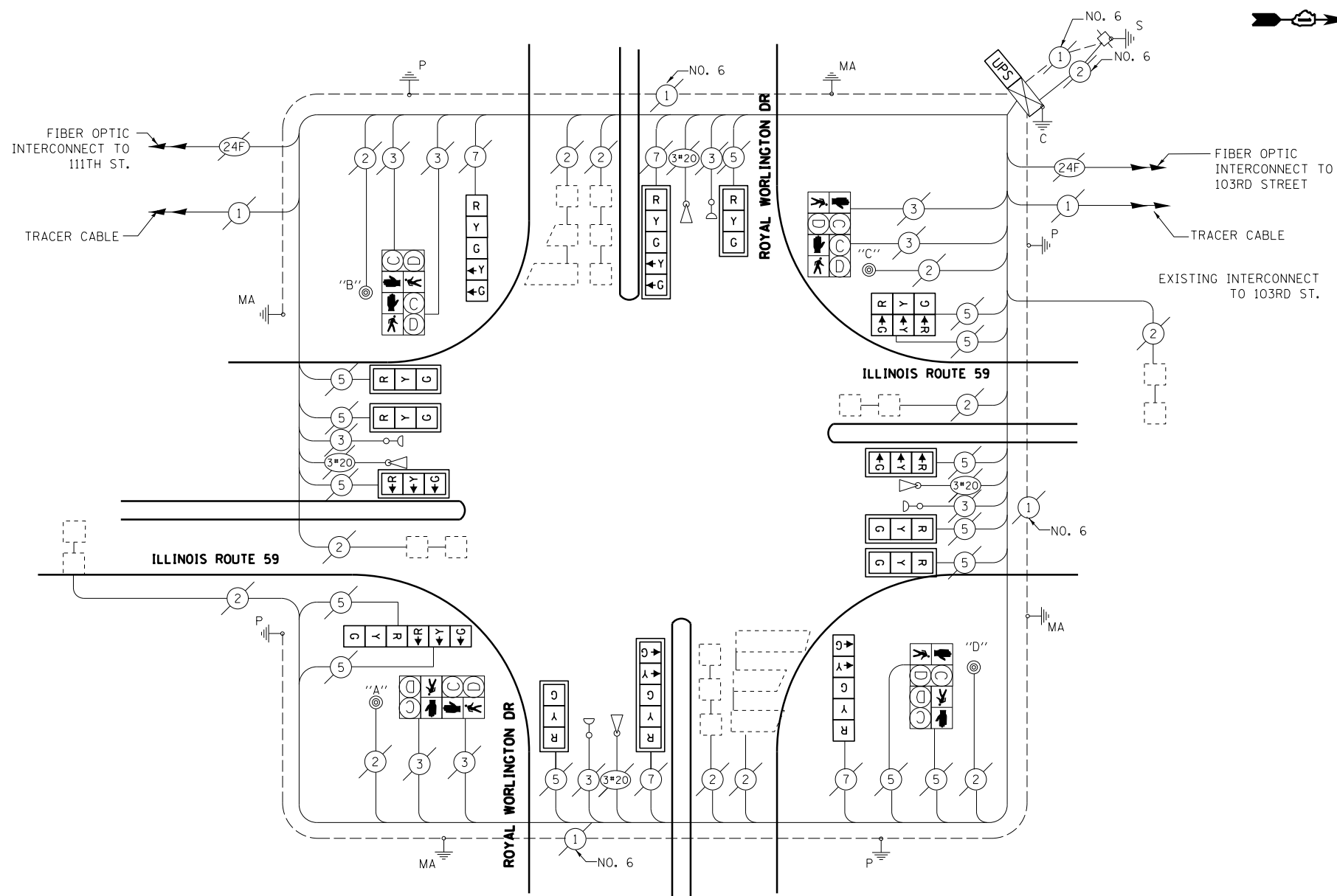

CABLE PLAN

RETROFIT ALL EXISTING TRAFFIC SIGNAL HEADS TO L.E.D.

- NOTES:
- PUSH BUTTON "A" SHALL PLACE A CALL IN PHASES 2 AND 4
 - PUSH BUTTON "B" SHALL PLACE A CALL IN PHASES 4 AND 6
 - PUSH BUTTON "C" SHALL PLACE A CALL IN PHASES 6 AND 8
 - PUSH BUTTON "D" SHALL PLACE A CALL IN PHASES 8 AND 2

REMOVAL OF EXISTING TRAFFIC SIGNAL EQUIPMENT

THE FOLLOWING ITEMS SHALL BE REMOVED BY THE CONTRACTOR AND SHALL BE DISPOSED OF BY THEM OUTSIDE THE RIGHT-OF-WAY AT THEIR EXPENSE. THE SALVAGE VALUE OF THE REMOVED EQUIPMENT SHALL BE REFLECTED IN THE CONTRACT BID PRICE.

- 8 EACH SIGNAL HEAD, LED, 1-FACE, 3-SECTION
- 4 EACH SIGNAL HEAD, LED, 1-FACE, 5-SECTION
- 2 EACH SIGNAL HEAD, LED, 2-FACE, 3-SECTION
- 4 EACH PEDESTRIAN PUSH-BUTTON

SCHEDULE OF QUANTITIES

QTY	UNIT	ITEM
1	EACH	MAINTENANCE OF EXISTING TRAFFIC SIGNAL INSTALLATION
1	EACH	MODIFY EXISTING CONTROLLER CABINET
1	EACH	REMOVE EXISTING TRAFFIC SIGNAL EQUIPMENT
8	EACH	SIGNAL HEAD, LED, 1-FACE, 3-SECTION, MAST-ARM MOUNTED, RETROFIT
2	EACH	SIGNAL HEAD, LED, 1-FACE, 5-SECTION, MAST-ARM MOUNTED, RETROFIT
2	EACH	SIGNAL HEAD, LED, 2-FACE, 3-SECTION, BRACKET MOUNTED, RETROFIT
2	EACH	SIGNAL HEAD, LED, 1-FACE, 5-SECTION, BRACKET MOUNTED, RETROFIT
1	EACH	UNINTERRUPTABLE POWER SUPPLY, SPECIAL
4	EACH	PEDESTRIAN PUSH-BUTTON, NON-LATCHING

I.D.O.T. TRAFFIC SIGNAL INSTALLATION ELECTRICAL SERVICE REQUIREMENTS				TOTAL WATTAGE
TYPE	NO. OF LAMPS	WATTAGE INCAND. LED	% OPERATION	
SIGNAL (RED)	16	17	0.50	136.0
(YELLOW)	16	25	0.25	100.0
(GREEN)	16	15	0.25	60.0
ARROW	8	12	0.10	9.6
PED. SIGNAL	8	25	1.00	200.0
CONTROLLER	1	100	1.00	100.0
ILLUM. SIGN				
FLASHER			0.50	
ENERGY COSTS TO:				TOTAL = 605.6

ILLINOIS DEPARTMENT OF TRANSPORTATION
 DIVISION OF HIGHWAY/DISTRICT 1
 201 WEST CENTER COURT/SCHAUMBURG, ILLINOIS 60196-1096
 ENERGY SUPPLY: CONTACT: _____
 PHONE: _____
 COMPANY: _____

WHEATLAND TS*21861

EXISTING CONTROLLER SEQUENCE

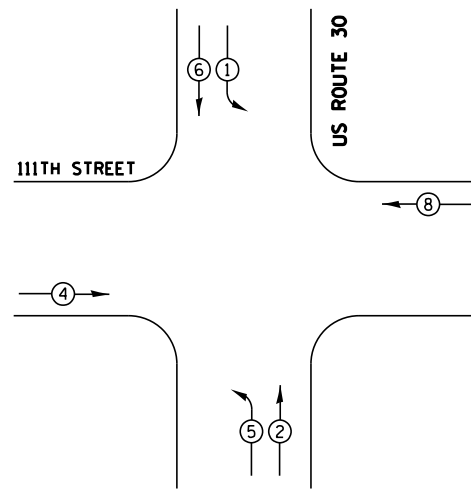

PHASE DESIGNATION DIAGRAM



LEGEND

- ⊕ DUAL ENTRY PHASE
- ⊙ SINGLE ENTRY PHASE
- ⊕ OL OVERLAP
- ⊕ PEDESTRAIN PHASE
- * NUMBER REFERS TO ASSOCIATED PHASE

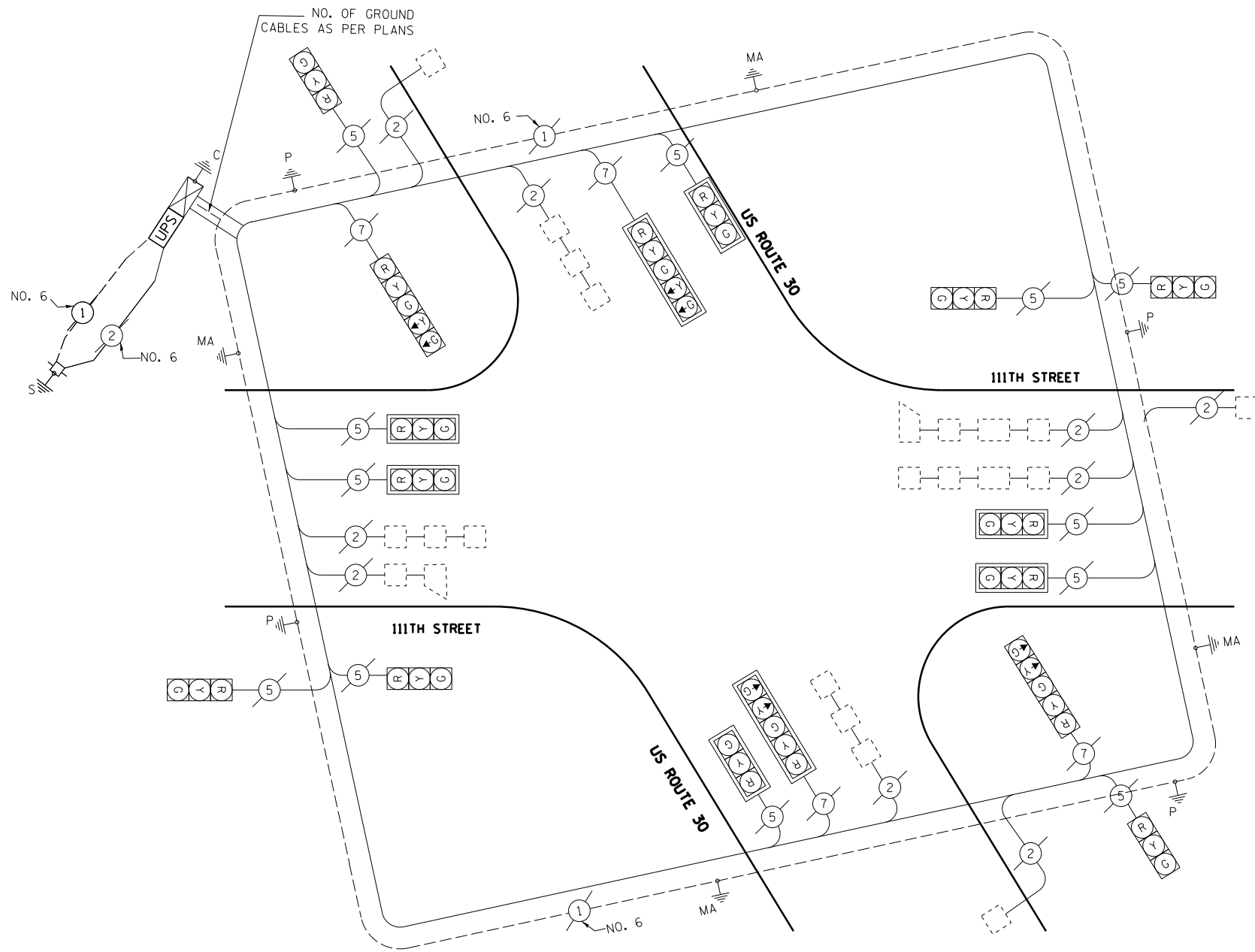

CABLE PLAN



SCHEDULE OF QUANTITIES

QTY	UNIT	ITEM
1	EACH	MAINTENANCE OF EXISTING TRAFFIC SIGNAL INSTALLATION
1	EACH	MODIFY EXISTING CONTROLLER CABINET
1	EACH	UNINTERRUPTABLE POWER SUPPLY, SPECIAL

I.D.O.T. TRAFFIC SIGNAL INSTALLATION ELECTRICAL SERVICE REQUIREMENTS				TOTAL WATTAGE
TYPE	NO. OF LAMPS	WATTAGE INCAND. LED	% OPERATION	
SIGNAL (RED)	16	17	0.50	136.0
(YELLOW)	16	25	0.25	100.0
(GREEN)	16	15	0.25	60.0
ARROW	8	12	0.10	9.6
PED. SIGNAL	-	25	1.00	
CONTROLLER	1	100	1.00	100.0
ILLUM. SIGN	-	25	0.05	
VIDEO SYSTEM	-	150	1.00	
FLASHER			0.50	
ENERGY COSTS TO:				TOTAL = 405.6

ILLINOIS DEPARTMENT OF TRANSPORTATION
 DIVISION OF HIGHWAY/DISTRICT 1
 201 WEST CENTER COURT/SCHAUMBURG, ILLINOIS 60196-1096
 ENERGY SUPPLY: CONTACT: KATHY NYSTROM
 PHONE: 847-816-5489
 COMPANY: COM ED

WHEATLAND TS*21393

FILE NAME =	USER NAME = rosadovazquezzy	DESIGNED -	REVISED -	STATE OF ILLINOIS DEPARTMENT OF TRANSPORTATION	US ROUTE 30 AT 111TH STREET SCHEDULE OF QUANTITIES, CABLE PLAN, PHASE DESIGNATION DIAGRAM				F.A. RTE.	SECTION	COUNTY	TOTAL SHEETS	SHEET NO.			
Default	Plot Scale = 40.0000' / in.	DRAWN -	REVISED -		SCALE: NTS	SHEET	OF	SHEETS	STA.	TO	STA.	VAR	2013-004-1	WILL	58	58
	PLOT DATE = 3/28/2013	CHECKED -	REVISED -						CONTRACT NO. 60W22							
		DATE -	REVISED -						ILLINOIS FED. AID PROJECT							