

F.A.P. RTE.	SECTION	COUNTY	TOTAL SHEETS	SHEET NO.
	10-00149-00-LS	COOK	69	1
		ILLINOIS	CONTRACT NO. 63723	

STATE OF ILLINOIS
DEPARTMENT OF TRANSPORTATION
DIVISION OF HIGHWAYS

**PLANS FOR PROPOSED
FEDERAL AID HIGHWAY**

SUMMIT AVENUE – PROSPECT AVENUE TO RIDGE TERRACE
PROSPECT AVENUE – SUMMIT AVENUE TO NORTHWEST HIGHWAY

**UPTOWN STREETScape PHASE 4
SECTION 10-00149-00-LS
PROJECT NO. TE-00D1(921)
JOB NO. C91-291-13
CITY OF PARK RIDGE
COOK COUNTY**

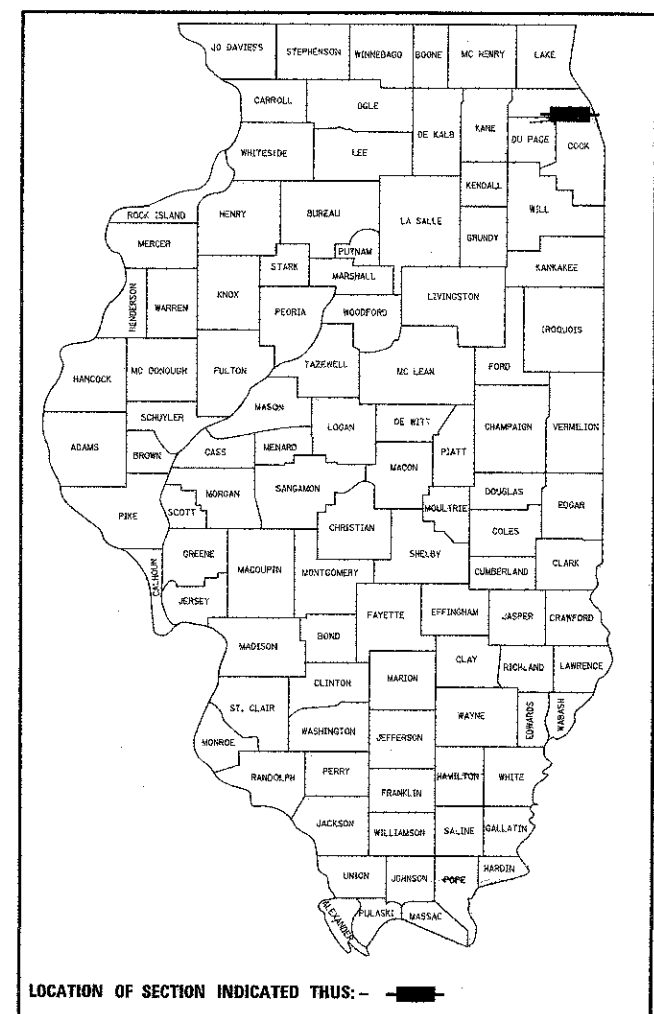

LOCATION OF SECTION INDICATED THUS: - [highlighted area] -

**CONSULTING ENGINEERS
SITE DEVELOPMENT ENGINEERS
LAND SURVEYORS**
9575 W. Higgins Road, Suite 700,
Rosemont, Illinois 60018
Phone: (847) 696-4060 Fax: (847) 696-4065



CHRISTOPHER B. BURKE
9575 West Higgins Road, Suite 600
Rosemont, Illinois 60018
(847) 823-0500

FOR INDEX OF SHEETS, SEE SHEET NO. 2
LIST OF STATE STANDARDS LOCATED ON
SHEET NO. 2

STREET	FUNCTIONAL CLASSIFICATION	AVERAGE DAILY TRAFFIC VPD (2011)	POSTED SPEED LIMIT (MPH)	DESIGN SPEED LIMIT
SUMMIT AVE	LOCAL STREET	300	25	25
S. PROSPECT AVE	LOCAL STREET	200	25	25

James C. Kapustiak 3-22-13 DATE
CIVIL ENGINEER
JAMES C. KAPUSTIAK, P.E.
ILLINOIS REGISTRATION NO.: 062-054942
EXPIRATION DATE: 11/30/2013
PROFESSIONAL DESIGN FIRM NO.: 184-001157
EXPIRATION DATE: 04/30/2015
THESE PLANS OR ANY PART THEREOF SHALL BE CONSIDERED VOID WITHOUT THE SIGNATURE, SEAL, AND EXPIRATION DATE OF SEAL OF THE ENGINEER

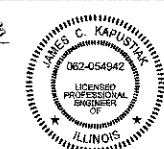

Anthony J. Doricco 3-22-13 DATE
ELECTRICAL ENGINEER
ANTHONY J. DORICCO, P.E.
ILLINOIS REGISTRATION NO.: 062-057484
EXPIRATION DATE: 11/30/2013
PROFESSIONAL DESIGN FIRM NO.: 184-001175
EXPIRATION DATE: 04/30/2015
THESE PLANS OR ANY PART THEREOF SHALL BE CONSIDERED VOID WITHOUT THE SIGNATURE, SEAL, AND EXPIRATION DATE OF SEAL OF THE ENGINEER



APPLIES ONLY TO SHEETS 39 - 49

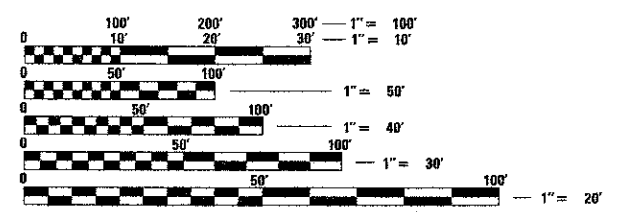

FULL SIZE PLANS HAVE BEEN PREPARED USING STANDARD ENGINEERING SCALES. REDUCED SIZED PLANS WILL NOT CONFORM TO STANDARD SCALES. IN MAKING MEASUREMENTS ON REDUCED PLANS, THE ABOVE SCALES MAY BE USED.

J.U.L.I.E.
JOINT UTILITY LOCATION INFORMATION FOR EXCAVATION
1-800-892-0123
OR 811

IMPROVEMENTS LOCATED WITHIN CITY OF
PARK RIDGE, MAINE TOWNSHIP

CONTRACT NO. 63723



GROSS LENGTH = 1471.02FT. = 0.28 MILE
NET LENGTH = 1471.02FT. = 0.28 MILE

STATE OF ILLINOIS
DEPARTMENT OF TRANSPORTATION
DIVISION OF HIGHWAYS

APPROVED 3-22 20 13
James C. Kapustiak
CITY ENGINEER, CITY OF PARK RIDGE

PASSED 4-4 20 13
C. Holt
DISTRICT ONE ENGINEER OF LOCAL ROADS AND STREETS

RELEASING FOR BID
BASED ON LIMITED
REVIEW April 4 20 13
John Fitzmaurice
DEPUTY DIRECTOR OF HIGHWAYS, REGION ONE ENGINEER

**PRINTED BY THE AUTHORITY
OF THE STATE OF ILLINOIS**

PROGRAM AND OFFICE ENGINEER: CHARLES F. RIDDLE, PE (847) 705-4406, SCHAMBURG, IL