

PARK RIDGE PUBLIC LIBRARY

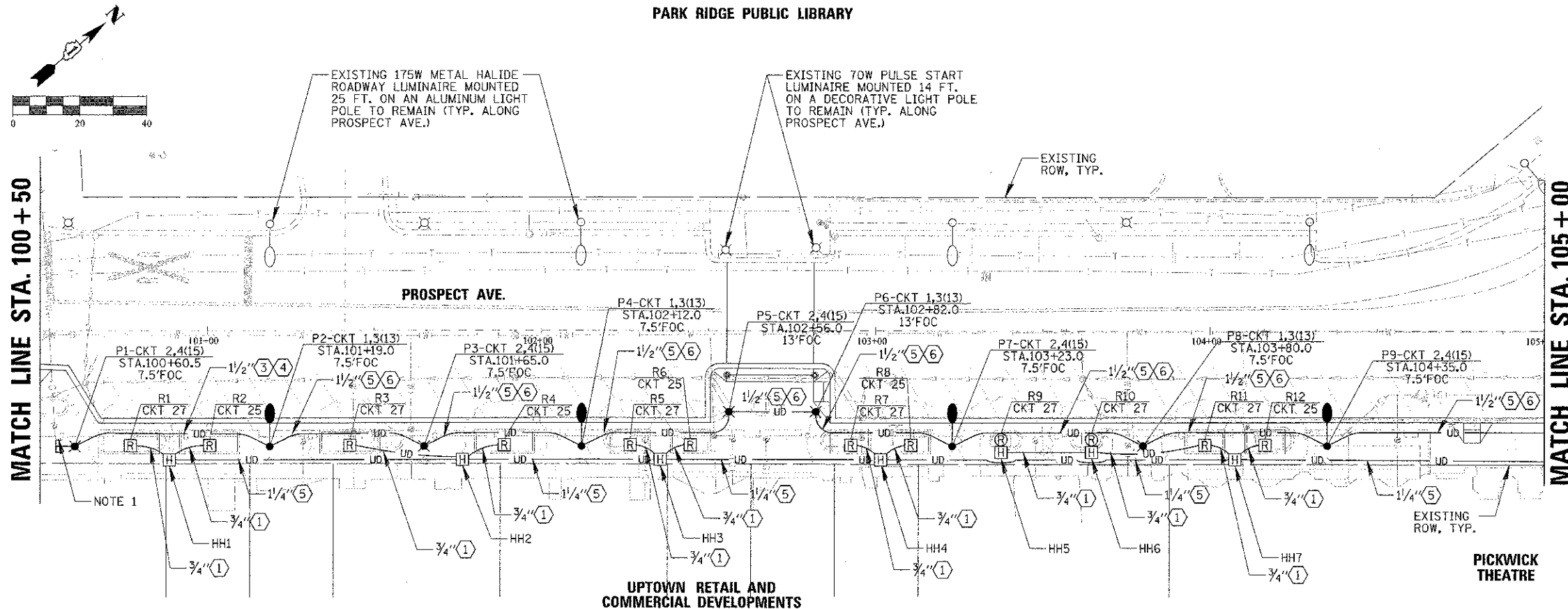

CONDUCTOR SCHEDULE

- ⓔ EMPTY WITH PULL ROPE
 - ① 1/C #10, 1/C #10 N, & 1/C #10 GND
 - ② 2/C #10, 1/C #10 N, & 1/C #10 GND
 - ③ 1/C #6, 1/C #6 N, & 1/C #6 GND
 - ④ 2/C #6
 - ⑤ 2/C #6, 1/C #6 N, & 1/C #6 GND
 - ⑥ 4/C #6
 - ⑦ 2/C #6, 2/C #6 N, & 1/C #6 GND
- NOTE: SEE PANELBOARD SCHEDULE FOR BRANCH CIRCUIT WIRE COLORS

- NOTES:
- ALL POLE FOUNDATIONS SHALL HAVE A MINIMUM OF 2 RACEWAYS, END OF RUN POLES SHALL HAVE A SPARE RACEWAY CAPPED BELOW GRADE AND MARKED WHICH SIDE OF POLE IT IS LOCATED.
 - PAID FOR UNDER "RELOCATE EXISTING LIGHTING UNIT. POLE SHALL NOT BE ROTATED UNTIL PROPOSED LIGHTING IS INSTALLED AND OPERATIONAL.

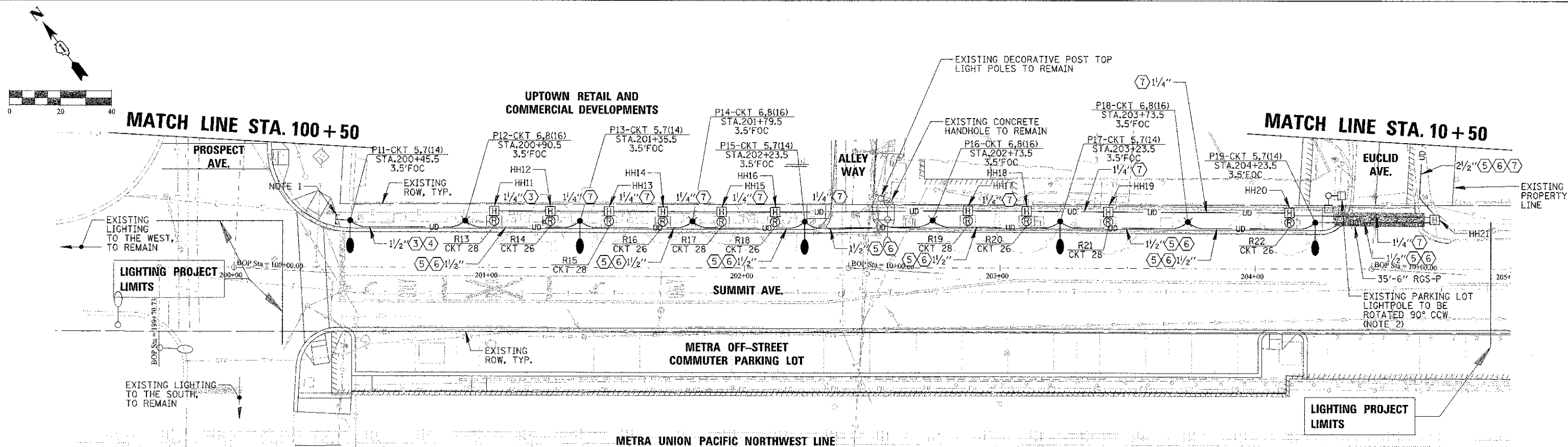

FILE NAME =
ES.L107-126362.dwt

USER NAME = udan2000
PLOT SCALE = 2"
PLOT DATE = 3/21/2013

DESIGNED A.J.D.
DRAWN K.B., K.W.B.
CHECKED A.J.D.
DATE 8/14/2012

REVISED -
REVISED -
REVISED -
REVISED -

STATE OF ILLINOIS
DEPARTMENT OF TRANSPORTATION

PROPOSED LIGHTING PLAN (1 OF 2)
PROSPECT AVENUE

SCALE: 1"=20' SHEET OF SHEETS: STA. TO STA.

CB CHRISTOPHER B. BURKE ENGINEERING, LTD.
8575 W. Higgins Road, Suite 600
Rosemont, Illinois 60018
(847) 823-0500

| F.A. RTE. | SECTION | COUNTY | TOTAL SHEETS | SHEET NO. |
|---------------------------|----------------|--------|--------------|-----------|
| | 10-00149-00-LS | COOK | 69 | 41 |
| CONTRACT NO. 63723 | | | | |
| ILLINOIS FED. AID PROJECT | | | | |