

DETAIL:

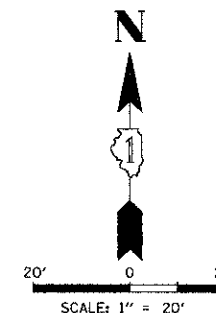
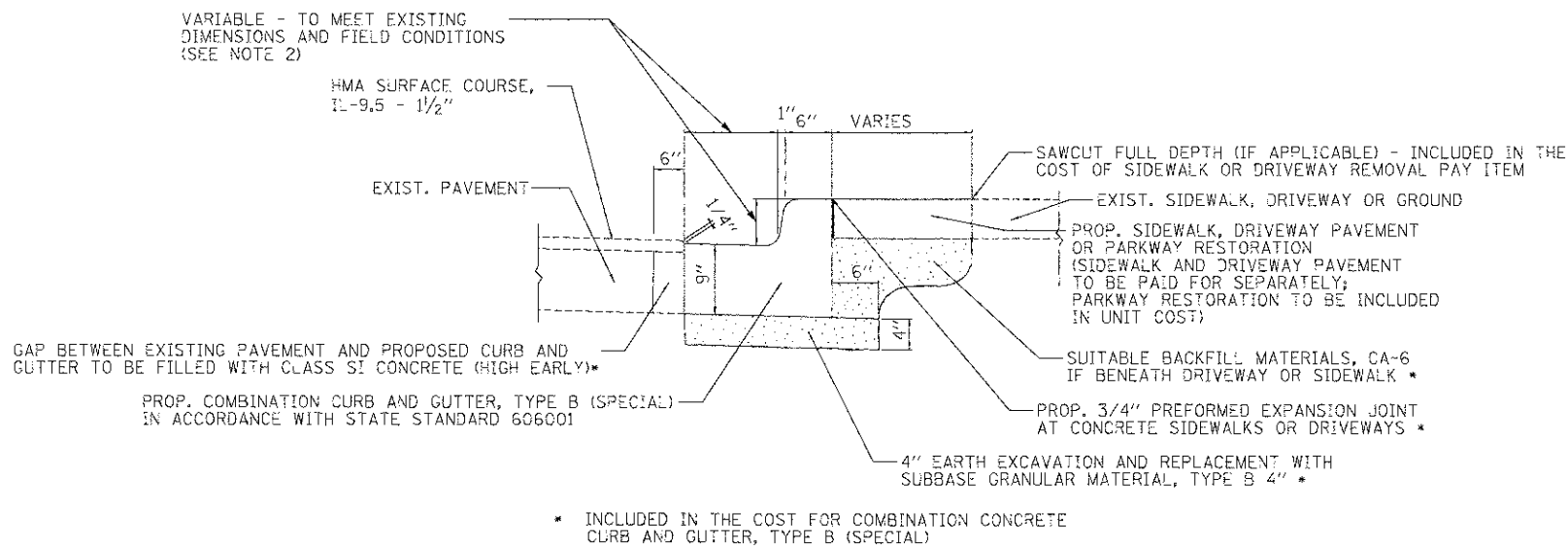

COMBINATION CONCRETE CURB AND GUTTER, TYPE B (SPECIAL)

NOTE:

- SIDEWALK, DRIVEWAY PAVEMENT OR MEDIAN SURFACE SHALL BE SIMILAR TO THE MATERIAL BEING REMOVED UNLESS OTHERWISE NOTED IN THE PLANS. THE COST WILL BE INCLUDED IN THE UNIT PRICE OF COMBINATION CURB AND GUTTER REMOVAL.
- CURB OR CURB AND GUTTER INSTALLATION SHALL MATCH THE SHAPE OF THE EXISTING CURB OR CURB AND GUTTER UNLESS OTHERWISE SPECIFIED.
- LONGITUDINAL BARS, IF ENCOUNTERED IN THE EXISTING CURB OR CURB AND GUTTER, ARE NOT TO BE REPLACED. CUTTING AND REMOVING LONGITUDINAL BARS SHALL BE INCLUDED IN THE COST OF CURB OR CURB AND GUTTER REMOVAL AND REPLACEMENT.
- THE COST OF HMA SURFACE REMOVAL IN THE EXISTING GUTTER FLAG SHALL BE INCLUDED IN THE COST OF COMBINATION CURB AND GUTTER REMOVAL.
- THE REMOVAL AND REPLACEMENT OF THE EXISTING CURB OR CURB AND GUTTER SHALL BE DONE IN ACCORDANCE WITH THE APPLICABLE PORTIONS OF SECTION 440 AND 606 OF THE STANDARD SPECIFICATIONS.
- THE LOCATIONS OF REMOVAL AND REPLACEMENT OF EXISTING CURB OR CURB AND GUTTER SHALL BE DETERMINED BY THE RESIDENT ENGINEER AT THE TIME OF CONSTRUCTION.

SALT TOLERANT SOD AND TOP SOIL 4" (100) RESTORATION WILL NOT BE PAID FOR SEPARATELY, BUT SHALL BE INCLUDED IN THE COST OF COMBINATION CURB AND GUTTER REMOVAL.

NOTE:
THE TRAFFIC SIGNAL CONTROLLER EQUIPMENT FOR THIS PROJECT SHALL BE "ECONOLITE" TO MATCH THE EXISTING ADJACENT SYSTEM.

RESTORATION OF WORK AREA, RESTORATION OF THE TRAFFIC SIGNAL WORK AREA SHALL BE INCLUDED IN THE COST FOR THE RELATED PAY ITEM SUCH AS FOUNDATION, CONDUIT, HANDHOLE, TRENCH AND BACKFILL ETC., AND NO EXTRA COMPENSATION SHALL BE ALLOWED. ALL ROADWAY SURFACES SUCH AS SHOULDERS, MEDIANS, SIDEWALKS, PAVEMENT, ETC. SHALL BE REPLACED IN KIND. ALL DAMAGE TO MOWED LAWNS SHALL BE REPLACED WITH AN APPROVED SOD, AND ALL DAMAGE TO UNMOWED FIELDS SHALL BE SEEDED IN ACCORDANCE WITH STANDARD SPECIFICATIONS 252 AND 250 RESPECTIVELY.

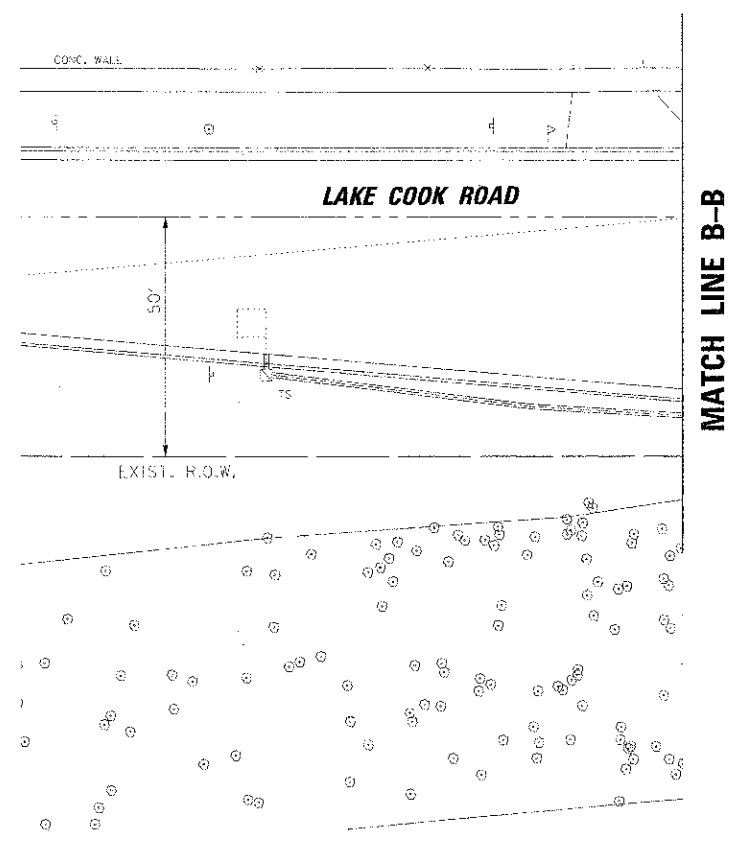
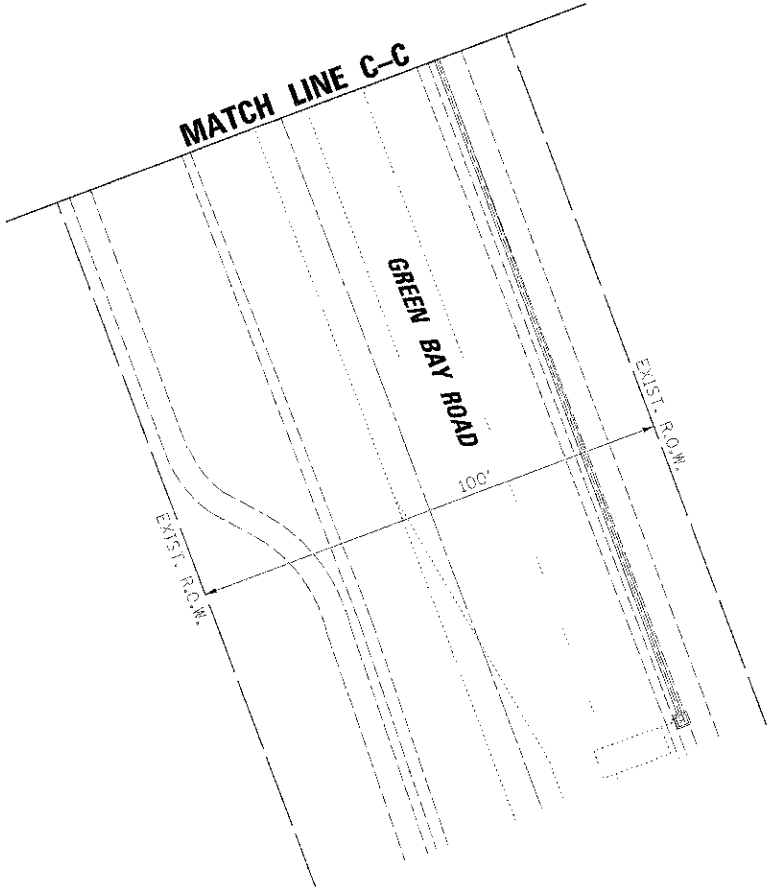
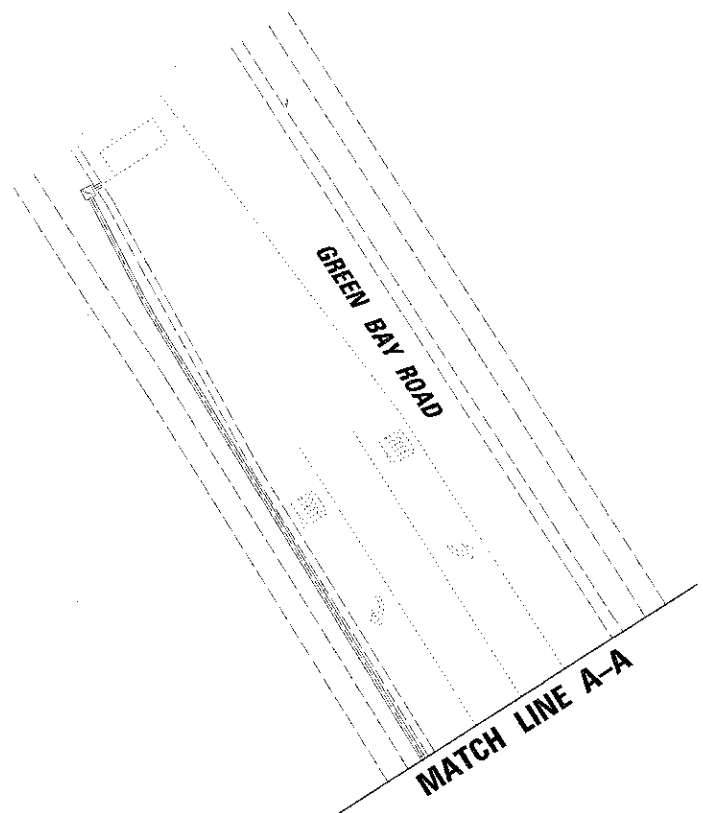

<p>9575 W. Higgins Road, Suite 600 Rosemont, Illinois 60018 (847) 873-0500</p>	<p>USER NAME = jsthomax</p> <p>PLOT SCALE = 20'</p> <p>PLOT DATE = 4/11/2013</p>	DESIGNED - WCE	REVISED -	<p>STATE OF ILLINOIS</p> <p>DEPARTMENT OF TRANSPORTATION</p>	<p>TRAFFIC SIGNAL MODERNIZATION PLAN LAKE COOK ROAD AND GREEN BAY ROAD (SHEET 2 OF 2)</p>	F.A.U. RTE. 3726	SECTION 10-F3000-22-BT	COUNTY COOK/LAKE	TOTAL SHEETS 89	SHEET NO. 40
		DRAWN - FCP	REVISED -			SCALE: 1" = 20'	SHEET NO. OF SHEETS STA. TO STA.	<p>CONTRACT NO. 63781</p> <p>ILLINOIS FED. AID PROJECT</p>		
		CHECKED - GMZ	REVISED -							
		DATE 4/11/13	REVISED -							