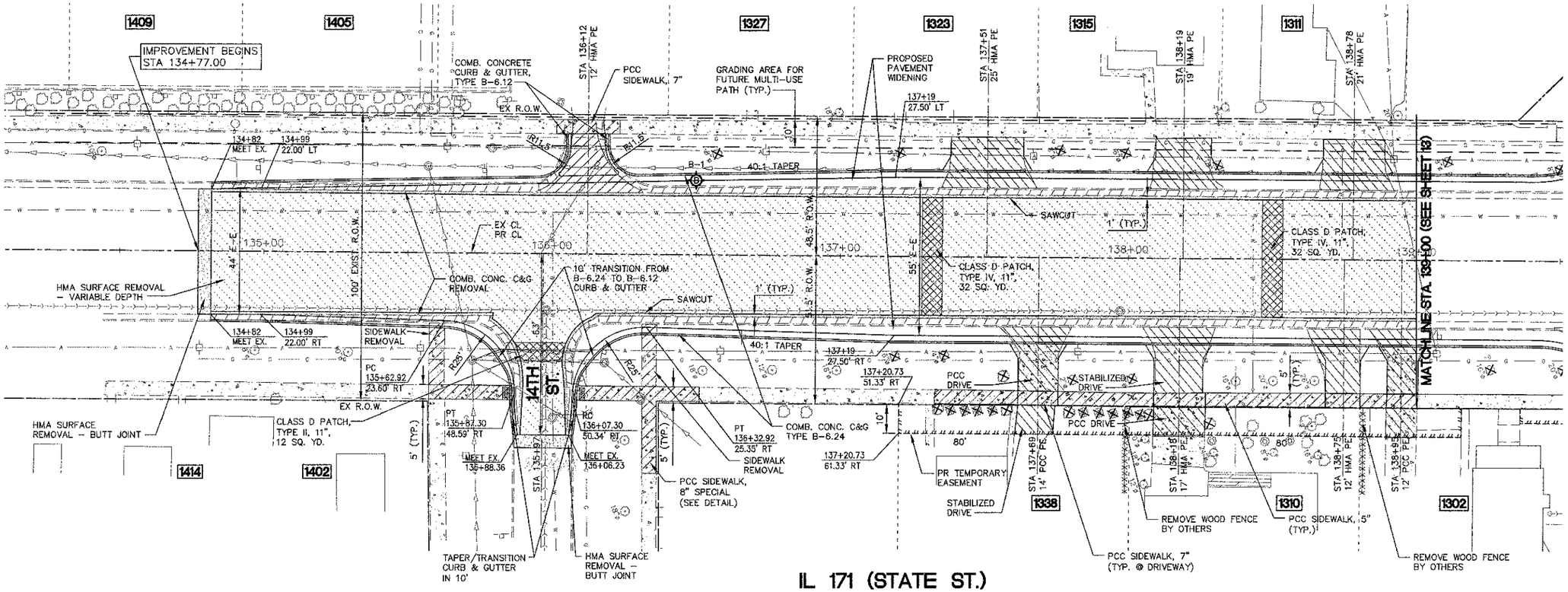

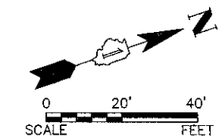

NOTE:
1. THE GENERAL CONTRACTOR IS REQUIRED TO HIRE AN ENVIRONMENTAL FIRM WITH AT LEAST FIVE (5) DOCUMENTED LEAKING UNDERGROUND STORAGE TANK CLEANUPS OR THAT IS PRE-QUALIFIED IN HAZARDOUS WASTE BY THE DEPARTMENT TO REMEDIATE THE SOIL CONTAMINATION AND MONITOR FOR WORKER PROTECTION.

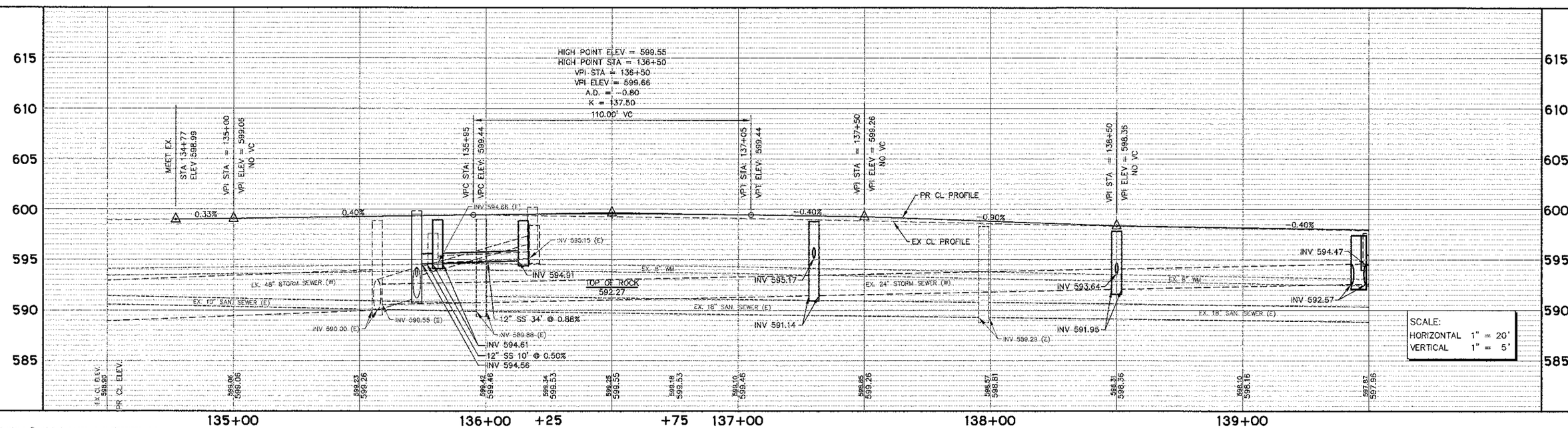

COPYRIGHT © 2013 ENGINEERING ENTERPRISES, INC.

Engineering Enterprises, Inc.
CONSULTING ENGINEERS
52 Wheeler Road
Sugar Grove, Illinois 60554
630.466.6700 / www.eeiweb.com

USER NAME = Jim Schmidt	DESIGNED - JRL & SWM	REVISED - JPS 02/08/13
	DRAWN - CLN	REVISED -
PLOT SCALE =	CHECKED - JL	REVISED -
PLOT DATE = February 8, 2013	DATE - 11/13/12	REVISED -

STATE OF ILLINOIS
DEPARTMENT OF TRANSPORTATION

IL 171 (STATE STREET) PLAN AND PROFILE

SCALE: H=1"=20' V=1"=5' | SHEET NO. 1 OF 4 SHEETS | STA. 134+50 TO STA. 139+00

F.A.P. RTE.	SECTION	COUNTY	TOTAL SHEETS	SHEET NO.
577	10-00068-00-TL	WILL	65	12
		CONTRACT NO. 63788		
FED. ROAD DIST. NO. 1	ILLINOIS	FED. AID PROJECT M-9003(619)		

Plotted: February 8, 2013 @ 9:22 AM By: Jim Schmidt – Tab: 12 Route 171 22:34

Path: H:\SRNROUX\P0902\DWG\DWG FINAL ENG\LP0902-PP ROADWAY