

PART OF THE E 1/2 OF THE SW 1/4 OF SECTION 12, AND PART OF THE E 1/2 OF THE NW 1/4 OF SECTION 13,
ALL IN TWP. 41 N., R. 13 E. OF THE 3RD. P.M., IN COOK COUNTY, ILLINOIS.

LEGEND

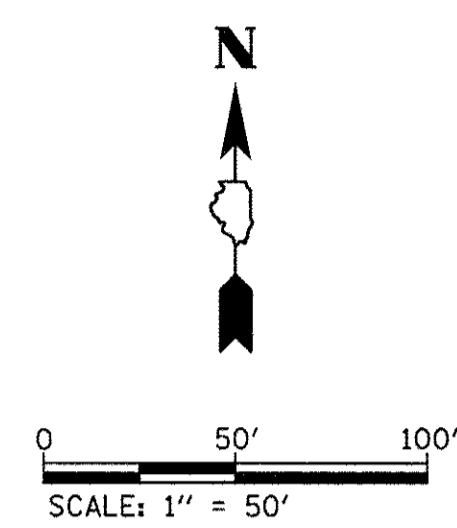

- COORDINATE VALUES
PROJECT COORDINATES WERE ESTABLISHED FROM GIS REFERENCE MARKS PROVIDED BY THE CITY OF EVANSTON. BASIS OF BEARINGS DERIVED FROM PUBLISHED COORDINATES.
- IRON PIPE OR ROD FOUND
 - ⊕ "MAG" NAIL SET
 - + CUT CROSS FOUND OR SET
 - 5/8" REBAR SET
 - T1 THESE STAKES REFERENCE FOUND OR SET MONUMENTATION. SET 5/8 INCH IRON ROD FLUSH WITH GROUND TO TIE FOUND IRON STAKE IDENTIFIED BY COLORED PLASTIC CAP BEARING SURVEYORS REGISTRATION NUMBER.
 - T2
 - T3
 - BT1 THESE STAKES, IN CULTIVATED AREAS, REFERENCE FOUND OR SET MONUMENTATION. BURIED 5/8 INCH IRON ROD 20 INCHES BELOW GROUND TO TIE FOUND IRON STAKE IDENTIFIED BY COLORED PLASTIC CAP BEARING SURVEYORS REGISTRATION NUMBER.
 - BT2
 - BT3
 - STAKING OF PROPOSED RIGHT OF WAY AND PERMANENT EASEMENT CORNERS. SET 5/8" REBAR WITH CAP TO MONUMENT THE POSITION SHOWN. IDENTIFIED BY SURVEYORS LICENSE NUMBER.
 - M STAKING OF PROPOSED RIGHT OF WAY IN CULTIVATED AREAS. BURIED 5/8 INCH METAL ROD 20 INCHES BELOW GROUND TO MARK FUTURE SURVEY MARKER IDENTIFIED BY COLORED PLASTIC CAP BEARING SURVEYORS REGISTRATION NUMBER.
 - ⊙ PERMANENT SURVEY MARKER, I.D.O.T. STANDARD 2135 (TO BE SET BY OTHERS)
 - RIGHT OF WAY/PERMANENT EASEMENT STAKING PROPOSED TO BE SET

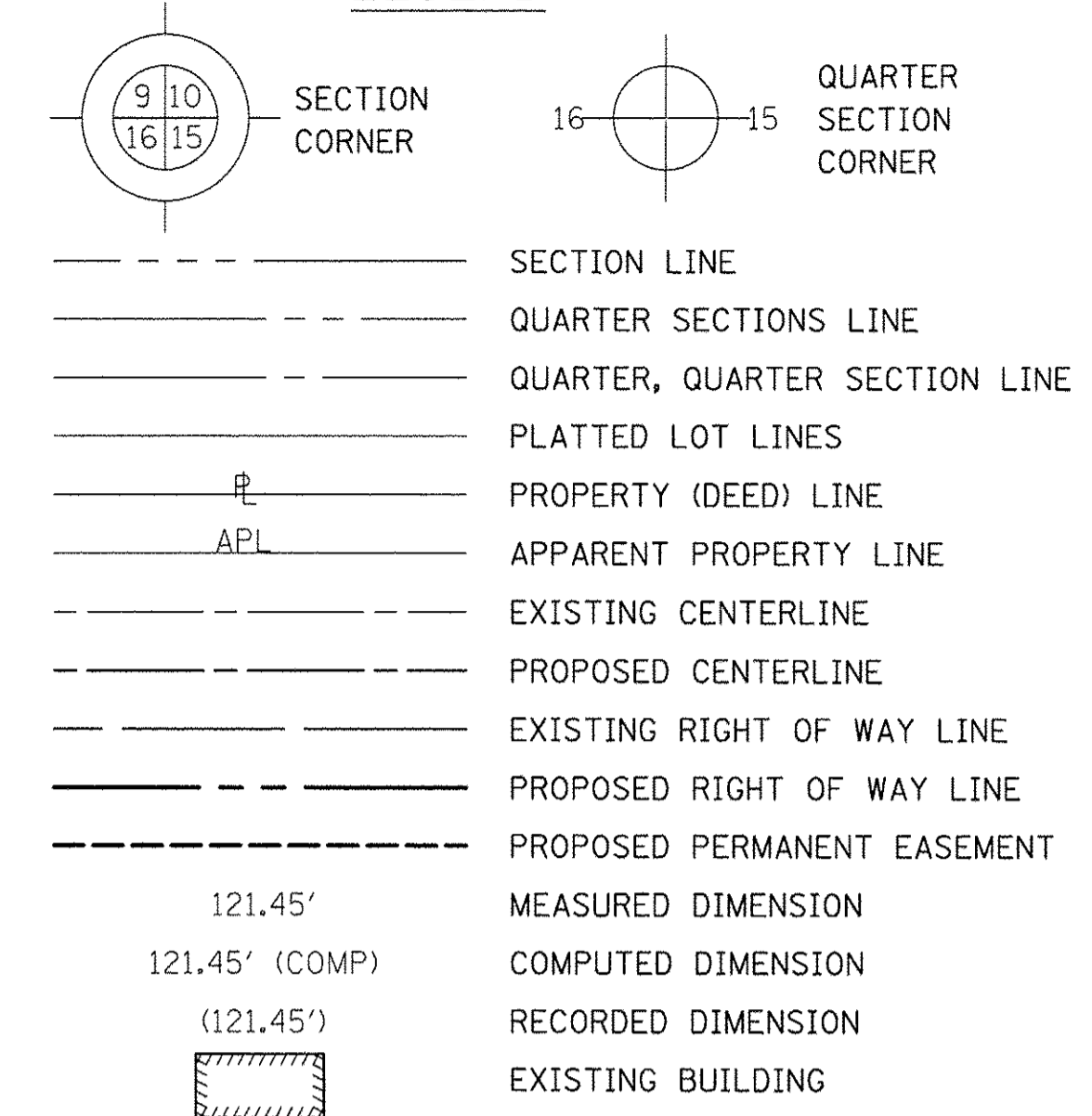
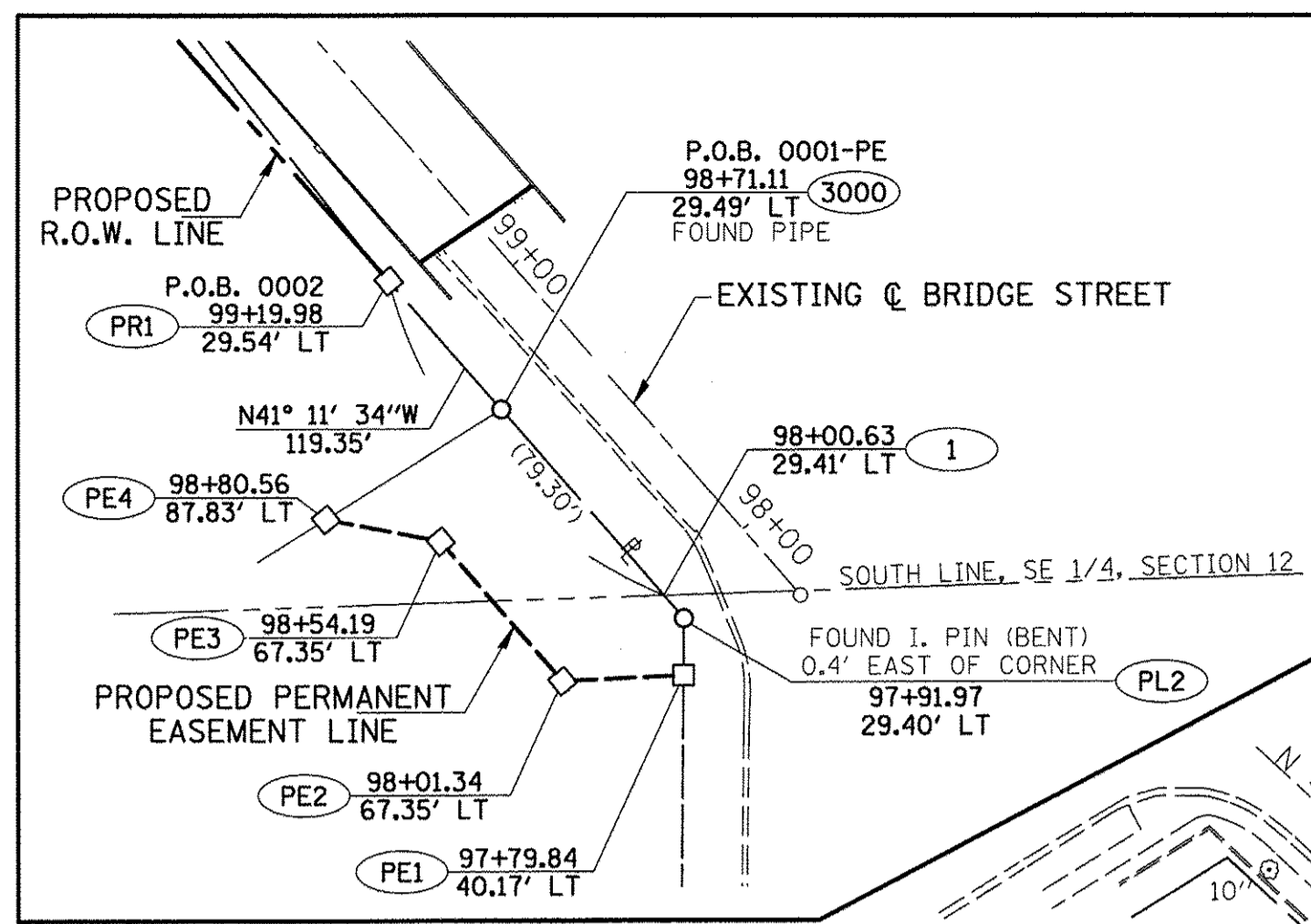

DETAIL

PART OF LOTS 1, 2 AND 3
SUBDIVISION OF PART OF THE EAST HALF OF
THE SOUTHWEST QUARTER, SECTION 12

DOCUMENT NO. 3209516
RECORDED FEBRUARY 21, 2012

POINT	NORTHING	EASTING	STATION	OFFSET
S12	1,963,503.1103	1,156,561.6188	N/A	N/A
1	1,963,488.7174	1,156,103.3660	98+00.63	29.41 LT
10001	1,963,462.9170	1,156,169.9740	N/A	N/A
10002	1,963,468.3800	1,156,343.6870	N/A	N/A
10004	1,963,536.1340	1,156,561.8550	N/A	N/A
3005	1,963,350.4080	1,155,749.9600	N/A	N/A
3000	1,963,541.7540	1,156,056.9480	98+71.11	29.49 LT
PL1	1,963,177.0316	1,156,106.5322	N/A	N/A
PL2	1,963,482.1976	1,156,109.0722	97+91.97	29.40 LT
PL3	1,963,584.0434	1,156,019.9360	99+27.31	29.55 LT
PL6	1,963,697.4006	1,155,930.5960	100+71.46	22.28 LT
PR1	1,963,578.5299	1,156,024.7615	99+19.98	29.54 LT
PR2	1,963,750.9850	1,155,872.7956	101+52.71	28.92 LT
PE1	1,963,465.9782	1,156,108.9372	97+79.84	40.17 LT
PE2	1,963,464.2968	1,156,074.3189	98+01.34	67.35 LT
PE3	1,963,504.0987	1,156,039.5599	98+54.19	67.35 LT
PE4	1,963,510.4924	1,156,006.7930	98+80.56	87.83 LT
AL3	1,963,488.7577	1,156,142.3789	POT 97+75.00	0.00 RT
AL4	1,963,745.6915	1,155,917.9983	PC 101+16.12	0.00 RT
AL5	1,963,774.4083	1,155,890.0863	PT 101+56.18	0.00 RT

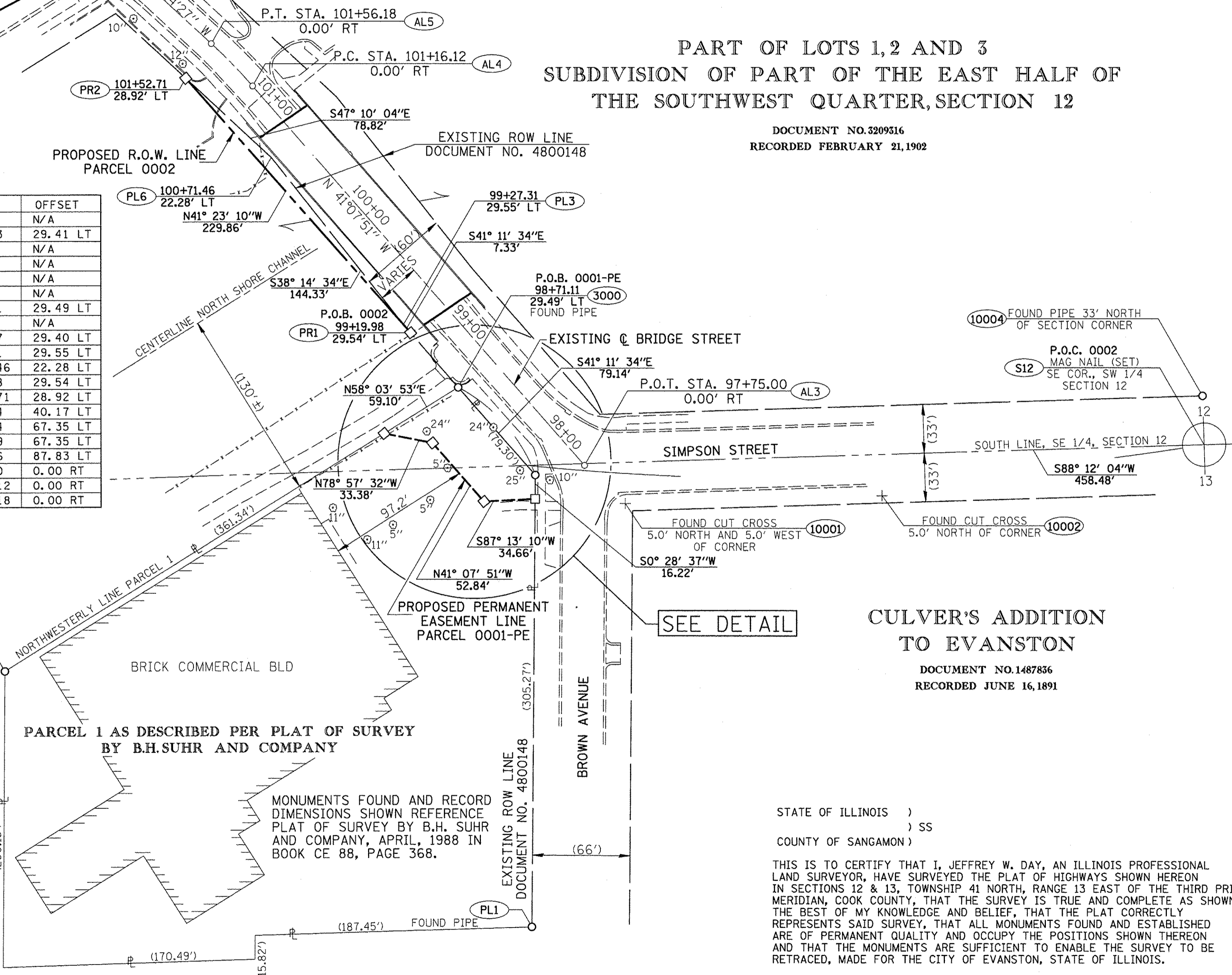

CULVER'S ADDITION
TO EVANSTON

DOCUMENT NO. 1487836
RECORDED JUNE 16, 1891

STATE OF ILLINOIS)
) SS
COUNTY OF SANGAMON)

THIS IS TO CERTIFY THAT I, JEFFREY W. DAY, AN ILLINOIS PROFESSIONAL LAND SURVEYOR, HAVE SURVEYED THE PLAT OF HIGHWAYS SHOWN HEREON IN SECTIONS 12 & 13, TOWNSHIP 41 NORTH, RANGE 13 EAST OF THE THIRD PRINCIPAL MERIDIAN, COOK COUNTY, THAT THE SURVEY IS TRUE AND COMPLETE AS SHOWN TO THE BEST OF MY KNOWLEDGE AND BELIEF, THAT THE PLAT CORRECTLY REPRESENTS SAID SURVEY, THAT ALL MONUMENTS FOUND AND ESTABLISHED ARE OF PERMANENT QUALITY AND OCCUPY THE POSITIONS SHOWN THEREON AND THAT THE MONUMENTS ARE SUFFICIENT TO ENABLE THE SURVEY TO BE RETRACED, MADE FOR THE CITY OF EVANSTON, STATE OF ILLINOIS.

DATED THIS _____ DAY OF _____ 2013 A.D.

JEFFREY W. DAY - ILLINOIS PROFESSIONAL LAND SURVEYOR NUMBER 35-003544
MY LICENSE EXPIRES 11-30-2014

THIS PROFESSIONAL SERVICE CONFORMS TO THE CURRENT ILLINOIS MINIMUM STANDARDS FOR A BOUNDARY SURVEY.

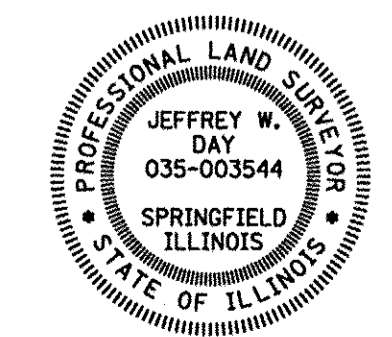

contract # 63817

PARCEL NO.	OWNER	TOTAL HOLDING		PART TAKEN		AREA IN EXISTING R.O.W.	REMAINDER AREA	EASEMENT AREA		EASEMENT PURPOSE	PERMANENT TAX NUMBER	PROPERTY ACQUIRED BY
		ACRES	SQ. FT.	ACRES	SQ. FT.			ACRES	SQ. FT.			
0001PE	THE METROPOLITAN WATER RECLAMATION DISTRICT OF GREATER CHICAGO	2.397±	N/A	N/A	0	2.397±	0.079	3,455	RELOCATION OF PEDESTRIAN PATH	10-13-104-032-8001, 10-13-104-033-8001, 10-12-322-003(p+), 10-13-104-032-8002(p+), 10-13-104-033-8002		
0002	THE METROPOLITAN WATER RECLAMATION DISTRICT OF GREATER CHICAGO	N/A	0.020	885	0	N/A	N/A	N/A	N/A	10-12-322-003(p+)		

LIN ENGINEERING, LTD. CONSULTING ENGINEERS
3261 SOUTH MEADOWBROOK ROAD, SPRINGFIELD, IL 62711
PHONE: (217)-679-2928 FAX: (217)-679-2736
PROFESSIONAL DESIGN FIRM CORPORATION LICENSE NO. 184-00181

PLAT OF HIGHWAYS
STATE OF ILLINOIS
DEPARTMENT OF TRANSPORTATION
BRIDGE STREET (CITY OF EVANSTON)

LIMITS: PROJECT: STATION: 97+79.84 SCALE: 1" = 50'

COUNTY: COOK
JOB NO.: C-91-398-08
TO STATION: 101+52.71
SHEET 33 OF 118

BUREAU OF LAND ACQUISITION
201 WEST CENTER COURT
SCHAUMBURG, ILLINOIS 60196

COMPLETION DATE OF FIELD WORK PERFORMED
LAND SURVEY: JAN./2013 ROW STAKING: