

TEMPORARY CONTROLLER SEQUENCE

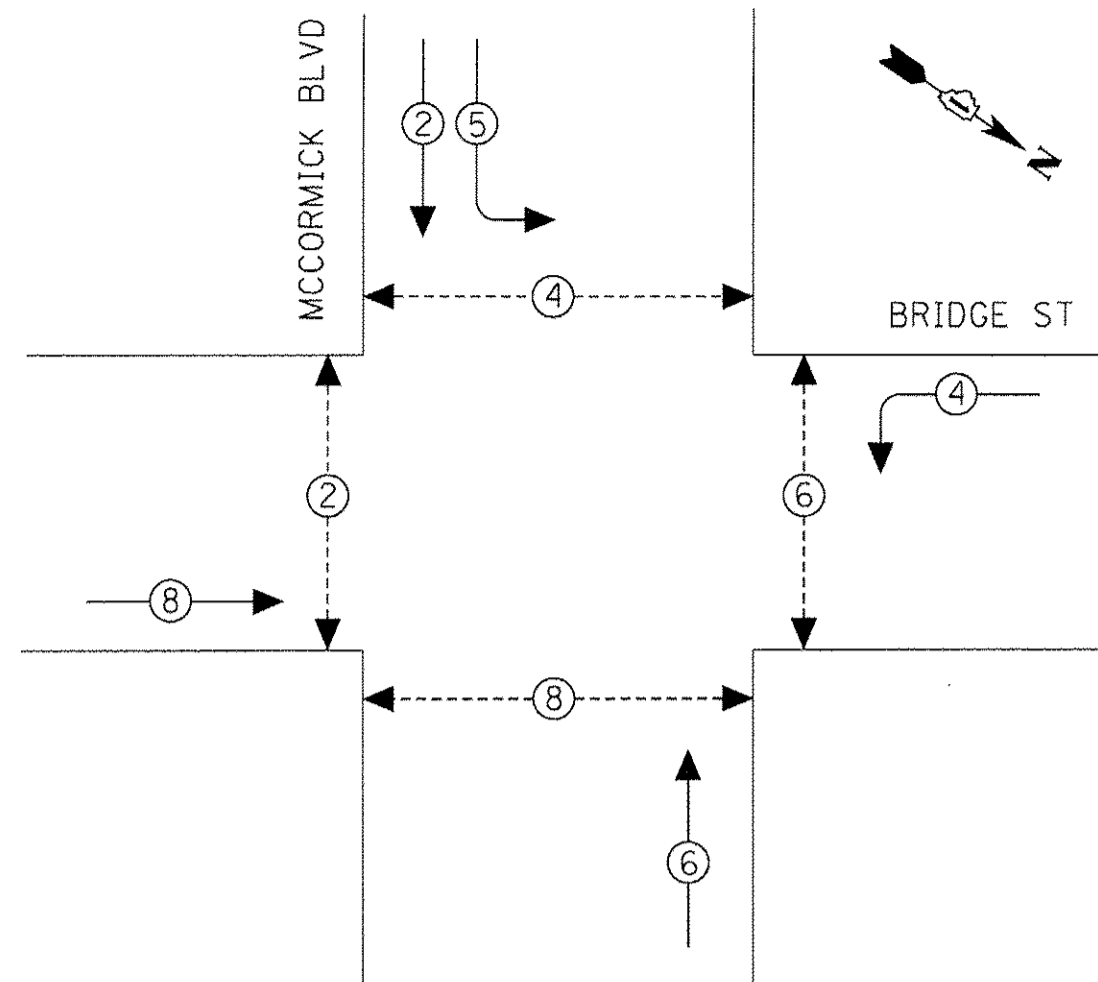

NOTE:

FOR STAGES 1 & 2A, PEDESTRIAN PHASES 3 AND 4 SHALL NOT RUN CONCURRENTLY, AND ONLY BE DISPLAYED WITH ASSOCIATED THRU PHASE (SPLIT PHASING).

LEGEND

- ← * → DUAL ENTRY PHASE
- ← * → PEDESTRIAN PHASE
- ← * → SINGLE ENTRY PHASE
- * NUMBER REFERS TO ASSOCIATED PHASE

TEMPORARY PHASE DESIGNATION DIAGRAM STAGES 1 AND 2

TEMPORARY EMERGENCY VEHICLE PREEMPTION SEQUENCE STAGES 1 AND 2

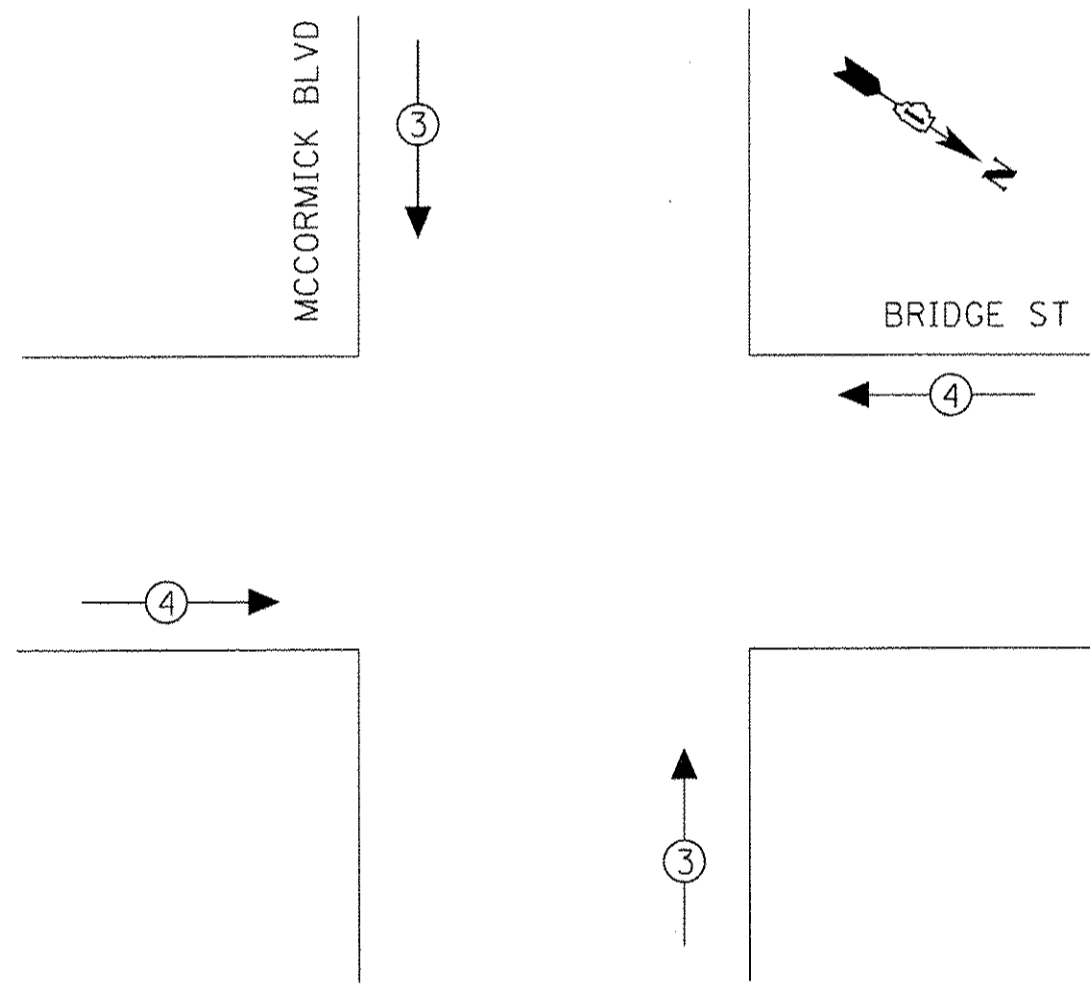

EMERGENCY VEHICLE PREEMPTOR	3	4
MOVEMENT	↓ ↑	← →

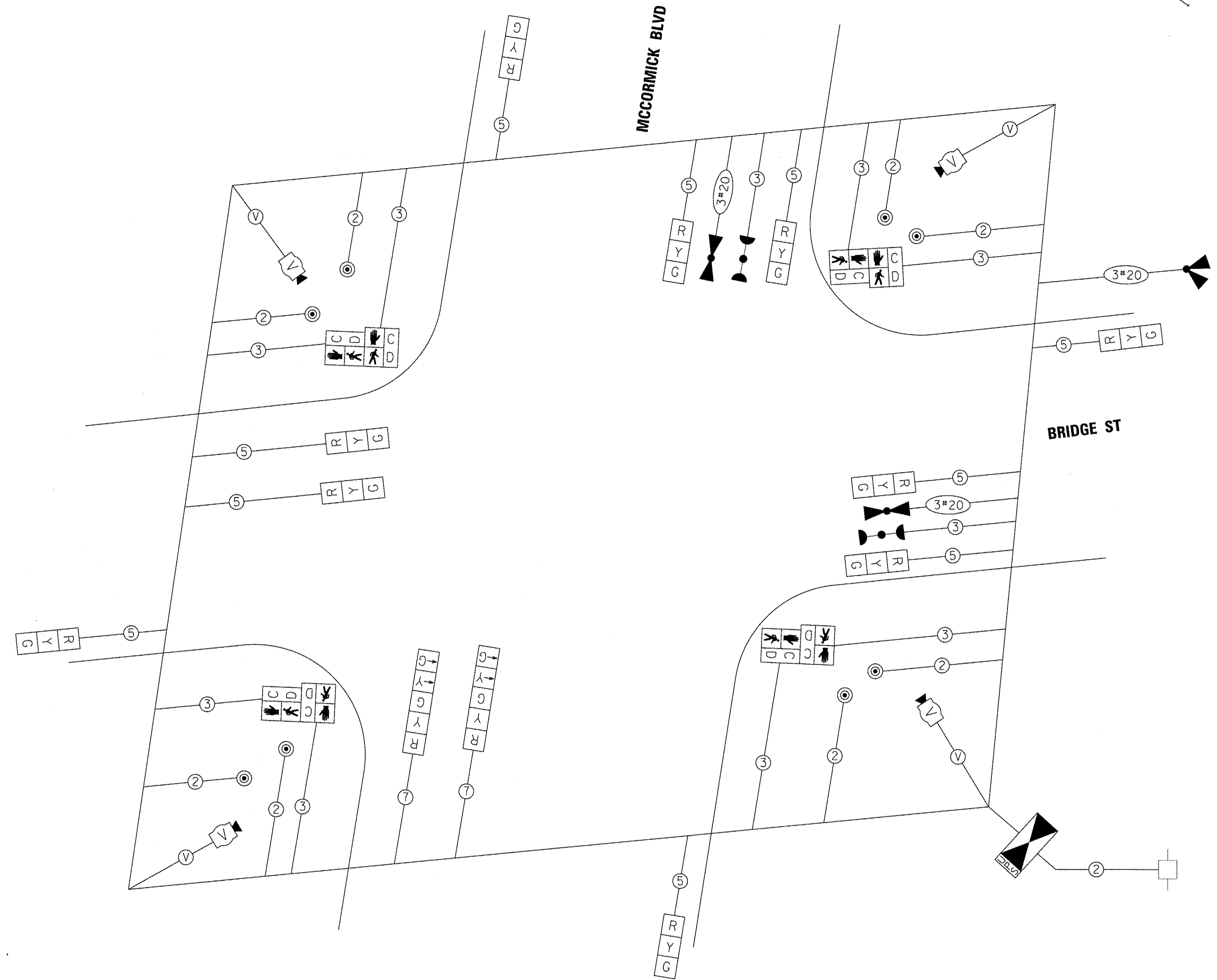

TEMPORARY CABLE PLAN STAGES 1 AND 2

SCALE: NONE

I.D.O.T. TRAFFIC SIGNAL INSTALLATION ELECTRICAL SERVICE REQUIREMENTS					TOTAL WATTAGE
TYPE	NO. LAMPS	WATTAGE INCAND.	LED	%OPERATION	
SIGNAL (RED)	12		17	0.50	102.00
(YELLOW)	12		25	0.25	75.00
(GREEN)	12		15	0.25	45.00
ARROW	4		12	0.10	4.80
PED. SIGNAL	6		25	1.00	150.00
CONTROLLER	1		100	1.00	100.00
ILLUM. SIGN	-		25	0.05	-
VIDEO SYSTEM	1	150	-	1.00	150.00
FLASHER	-		-	0.50	-
ENERGY COSTS TO:					TOTAL = 626.80

CITY OF EVANSTON
2100 RIDGE AVE
EVANSTON, IL 60201

ENERGY SUPPLY CONTACT: _____
PHONE: _____
COMPANY: _____

RESTORATION OF WORK AREA. RESTORATION OF THE TRAFFIC SIGNAL WORK AREA SHALL BE INCIDENTAL TO THE RELATED PAY ITEM SUCH AS FOUNDATION, CONDUIT, HANDHOLE, TRENCH AND BACKFILL, ETC., AND NO EXTRA COMPENSATION SHALL BE ALLOWED. ALL ROADWAY SURFACES SUCH AS SHOULDERS, MEDIANS, SIDEWALKS, PAVEMENT, ETC. SHALL BE REPLACED IN KIND. ALL DAMAGE TO MOWED LAWNS SHALL BE REPLACED WITH AN APPROVED SOD, AND ALL DAMAGE TO UNMOWED FIELDS SHALL BE SEEDED IN ACCORDANCE WITH STANDARD SPECIFICATIONS 252 AND 250 RESPECTIVELY.

PLOT SCALE: 1:1
R:\Projects\11-11-11\11-11-11-McC-Temp-TS-Cable-Plan.dgn
USER NAME = oship
PLOT DATE = 2/19/2013

FILE NAME =	DESIGNED - BC	REVISED -
...xprj\11-11-11-McC-Temp-TS-Cable-Plan.dgn	DRAWN - BC	REVISED -
USER NAME = oship	CHECKED -	REVISED -
PLOT DATE = 2/19/2013	DATE -	REVISED -



STATE OF ILLINOIS
DEPARTMENT OF TRANSPORTATION

TEMPORARY CABLE PLAN, TEMPORARY PHASE DESIGNATION DIAGRAM AND TEMPORARY EMERGENCY VEHICLE PREEMPTION SEQUENCE
MCCORMICK BLVD AND BRIDGE ST, EVANSTON, IL

SCALE: NONE SHEET NO. OF SHEETS STA. TO STA.

F.A.I. RTE.	SECTION	COUNTY	TOTAL SHEETS	SHEET NO.
	08-00251-00-BR	COOK	118	38
CONTRACT NO. 63817			ILLINOIS FED. AID PROJECT	