

ROUTE NO.	SECTION	COUNTY	TOTAL SHEETS	SHEET NO.
FAP 326	11-00001-00-CH	KANE	55	18
STA. 109+50.00 TO STA. 110+89.28				

CONTRACT NO. 63829

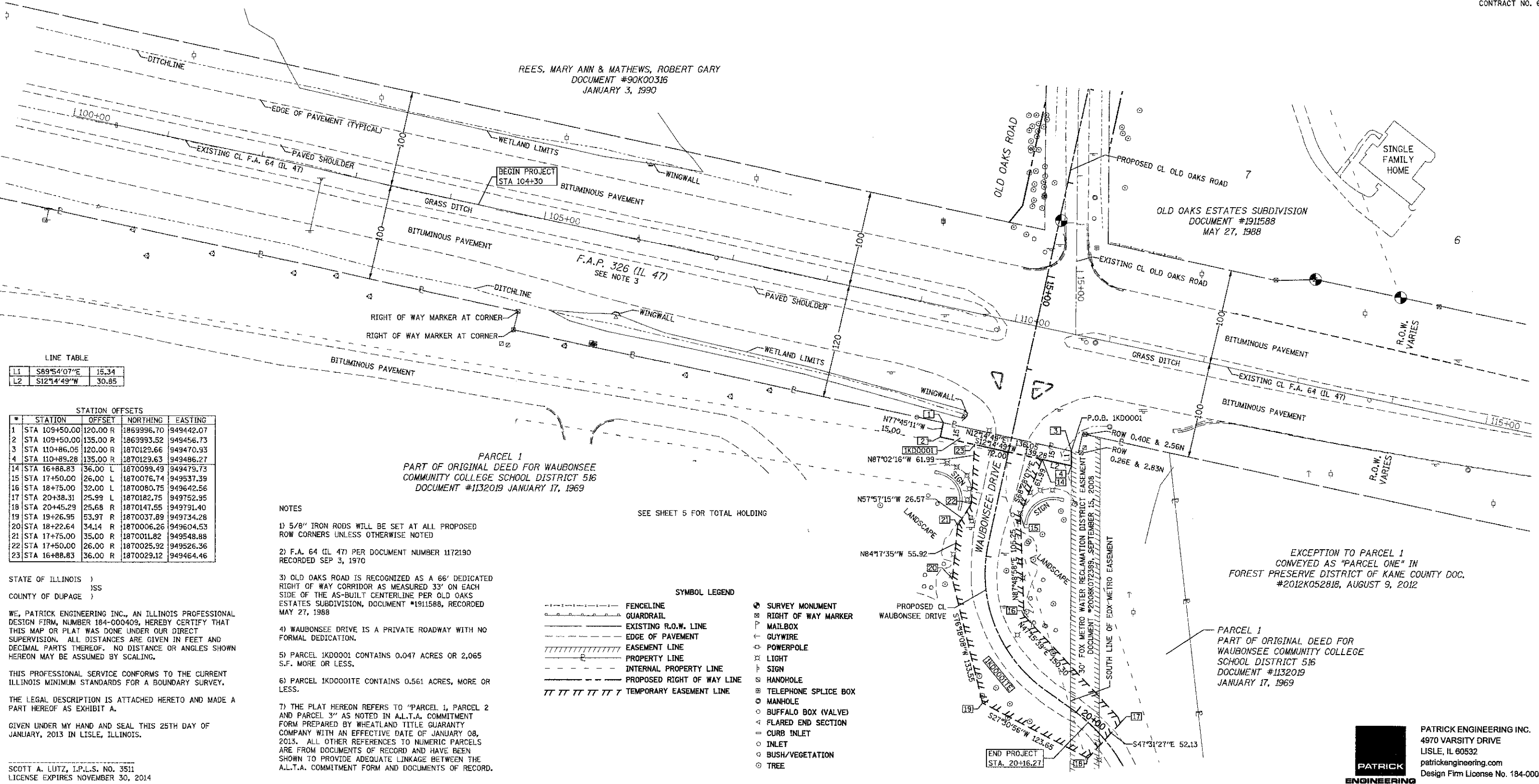

PARCEL NO.	OWNER	TOTAL HOLDING (ACRES)	PART TAKEN	AREA IN EXISTING ROW (ACRES)	REMAINDER (ACRES)	EASEMENT AREA (ACRES)	EASEMENT PURPOSE	P.I.N.	ACQUIRED BY
1KD0001 1KD0001TE	WAUBONSEE COMMUNITY COLLEGE SCHOOL DISTRICT #516	200.430	0.047	N/A	200.383	0.561	CONSTRUCTION	14-05-400-030 (PT) 14-05-400-018 (PT) 14-05-400-025 14-05-400-010 14-08-200-014 14-08-200-015 (PT) 14-05-400-027 14-05-400-028 01-05-400-029 14-05-400-031 14-08-200-024 (PT) 14-09-100-017 (PT) 14-04-300-003 (PT)	

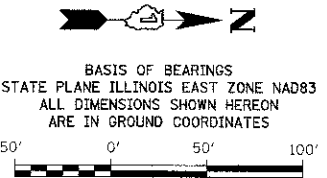

REVISION		STATE OF ILLINOIS DEPARTMENT OF TRANSPORTATION	
DATE	DESCRIPTION	PLAT OF HIGHWAYS	
		ROUTE F.A.P. 326 (IL 47)	
		SECTION 11-00001-00-CH	
		KANE COUNTY	
		JOB# 21250.013 PROJ# R-91-017-13	
		SEC 5 T 38N, R 7E OF 3RD P.M.	
		STA 109+50.00 TO STA 110+89.28	
		DRAWN RJP TO STA 110+89.28	
		CHECKED CD/SL	
		SCALE: 1" = 50'	
		SHEET NO. 18 OF 55	

PATRICK ENGINEERING INC.
4970 VARSITY DRIVE
LISLE, IL 60532
patrickengineering.com
Design Firm License No. 184-000409