

3VH0010

CENTRAL LAND MANAGEMENT, INC.

TOTAL HOLDING = 27.049 AC.±
TOTAL R.O.W. REQUIRED = 0.418 AC.±
REMAINDER = 26.631 AC.±
TEMPORARY EASEMENT = 0.089 AC.± (3,868 SQ. FT.)
PURPOSE: DRIVEWAY RECONSTRUCTION, GRADING & SHAPING

NE COR. NE 1/4 SEC. 4-34-8
FD 1B
MONUMENT RECORD #447944

SE COR. NE 1/4 SEC. 4-34-8
FD MAG NAIL
MONUMENT RECORD #447948

P.O.C. 3VH0007, 7-TE & 7-OC,
3VH0008, 8-TE-1, 8-TE-2 & 8-OC,
3VH0009, 9-TE & 9-OC, 3VH0010
& 10-TE

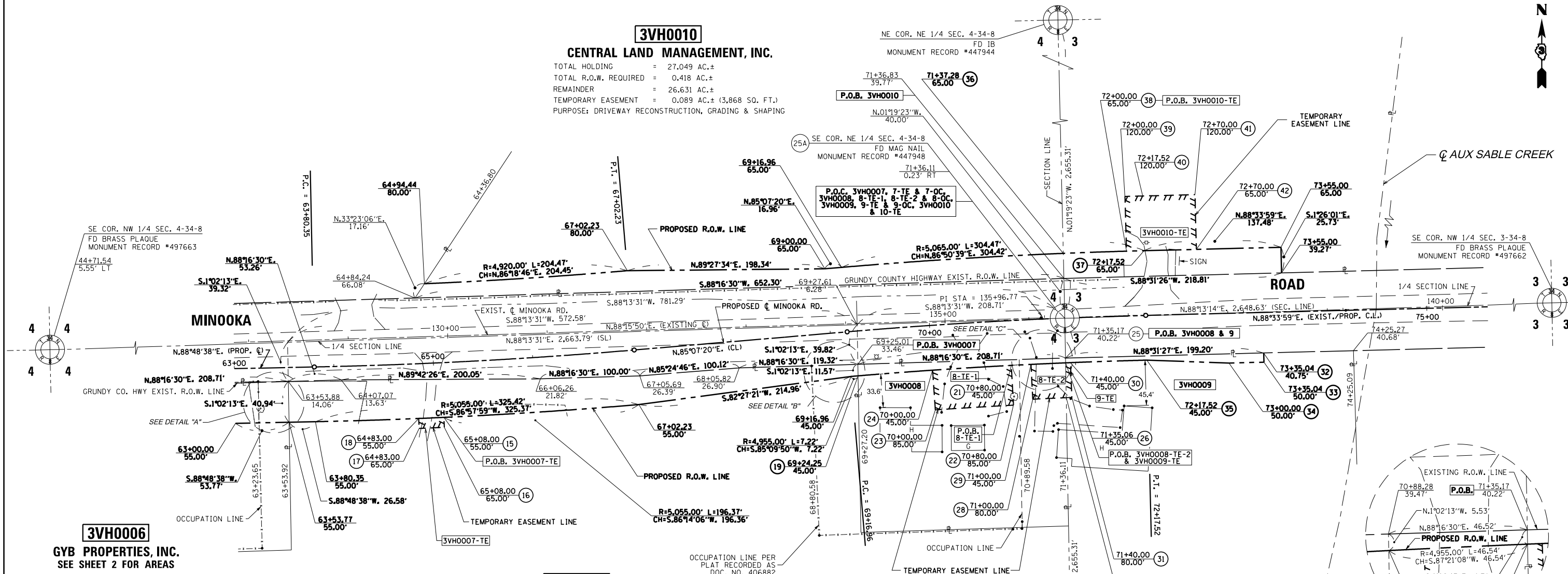

3VH0006

GYB PROPERTIES, INC.
SEE SHEET 2 FOR AREAS

3VH0007

NORMA ABRAHAM

TOTAL HOLDING = 17.843 AC.±
TOTAL R.O.W. REQUIRED = 0.403 AC.±
REMAINDER = 17.440 AC.±
TEMPORARY EASEMENT = 0.006 AC.± (253 SQ. FT.)
PURPOSE: DRIVEWAY RECONSTRUCTION, GRADING & SHAPING
QUITCLAIM AREA = 0.028 AC.± (1,235 SQ. FT.)

3VH0008

ROGER A. HUNT, et ux.

TOTAL HOLDING = 0.809 AC.±
TOTAL R.O.W. REQUIRED = 0.036 AC.± (1,553 SQ. FT.)
REMAINDER = 0.773 AC.±
TEMPORARY EASEMENT-1 = 0.073 AC.± (3,158 SQ. FT.)
TEMPORARY EASEMENT-2 = 0.027 AC.± (1,198 SQ. FT.)
TOTAL TEMPORARY EASEMENT = 0.100 AC.± (4,356 SQ. FT.)
PURPOSE: DRIVEWAY RECONSTRUCTION, GRADING & SHAPING
QUITCLAIM AREA = 0.015 AC.± (634 SQ. FT.)

3VH0009

LAWRENCE E. SPRAY, et ux.

TOTAL HOLDING = 2.727 AC.±
TOTAL R.O.W. REQUIRED = 0.028 AC.± (1,233 SQ. FT.)
REMAINDER = 2.699 AC.±
TEMPORARY EASEMENT = 0.004 AC.± (185 SQ. FT.)
PURPOSE: DRIVEWAY RECONSTRUCTION, GRADING & SHAPING
QUITCLAIM AREA = 0.005 AC.± (238 SQ. FT.)

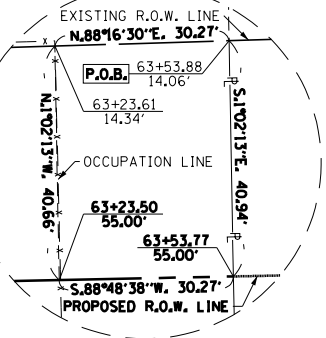

DETAIL "A"
3VH0007-QUITCLAIM AREA
NO SCALE

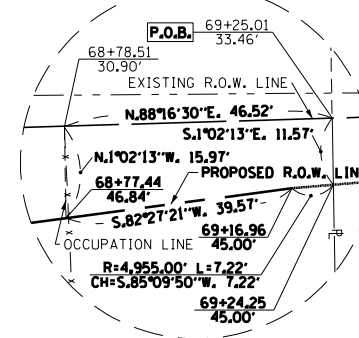

DETAIL "B"
3VH0008-QUITCLAIM AREA
NO SCALE

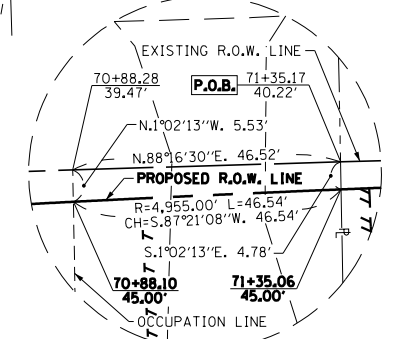

DETAIL "C"
3VH0009-QUITCLAIM AREA
NO SCALE

Table with 4 columns: PARCEL, POINT TO POINT, BEARING, DISTANCE. Lists survey points for parcels 3VH0007-TE, 3VH0008, 3VH0008-TE-1, and 3VH0008-TE-2.

Table with 4 columns: PARCEL, POINT TO POINT, BEARING, DISTANCE. Lists survey points for parcels 3VH0009, 3VH0009-TE, and 3VH0010-TE.

CURVE DATA

PI STA. 65+41.35
Δ = 3°41'19" (LT)
D = 1°08'45"
R = 5,000.00
T = 161.00'
L = 321.88'
E = 2.59'
P.C. STA = 63+80.35
P.T. STA = 67+02.23

CURVE DATA

PI STA. 70+67.29
Δ = 3°26'39" (RT)
D = 1°08'45"
R = 5,000.00
T = 150.33'
L = 300.56'
E = 2.26'
P.C. STA = 69+16.96
P.T. STA = 72+17.52

SW 1/4 OF SEC. 3, T.34N., R.8E. OF THE 3RD P.M.

NOTES:
1. ALL BEARINGS AND DISTANCES ARE REFERENCED TO THE ILLINOIS STATE PLANE COORDINATE SYSTEM, EAST ZONE (N.A.D. 83)
2. GRID TO GROUND FACTOR = 1.0000456

I DARRELL A. POUNDSTONE, HEREBY CERTIFY THAT I AM A PROFESSIONAL LAND SURVEYOR OF THE STATE OF ILLINOIS, THAT THE SURVEY OF PROPOSED F.A.I. 80 AND MINOOKA ROAD WAS MADE BY RENWICK & ASSOCIATES, INC. UNDER MY DIRECTION, AND THAT THE SURVEY IS TRUE AND COMPLETE AS SHOWN TO THE BEST OF MY KNOWLEDGE AND BELIEF, THAT ALL MONUMENTS AND MARKS ARE OF THE CHARACTER AND OCCUPY THE POSITION SHOWN THEREON, AND ARE SUFFICIENT TO ENABLE THE SURVEY TO BE RETRACED, THIS PROFESSIONAL SERVICE CONFORMS TO THE CURRENT ILLINOIS MINIMUM STANDARDS FOR A BOUNDARY SURVEY.

DATE: ILLINOIS PROFESSIONAL LAND SURVEYOR NO. 3485
SURVEY BOOK NO. 11-30-10
EXPIRATION DATE

SE 1/4 OF SEC. 4, T.34N., R.8E. OF THE 3RD P.M.

STATE OF ILLINOIS
DEPARTMENT OF TRANSPORTATION

RIGHT OF WAY PLANS

PROJECT: JOB NO. R-93-003-09
SHEET NO. 3 OF 3 SHEETS STA. 63+00 TO STA. 75+00

Table with 4 columns: F.A.I. RTE., SECTION, COUNTY, TOTAL SHEETS. Values: 80, (32,47-4) HBR-2, GRUNDY, 143, 55.

CONTRACT NO. 66873
FED. ROAD DIST. NO. ILLINOIS FED. AID PROJECT

12091 REVISED TOTAL HOLDING AND REMAINDER PARCEL TO G.W.