

DATE	
BY	
FINAL SURVEY	SURVEYED
NOTE BOOK	PLOTTED
NO.	TEMPLATE
	AREAS CHECKED

DATE	
BY	
ORIGINAL SURVEY	SURVEYED
NOTE BOOK	PLOTTED
NO.	TEMPLATE
	AREAS CHECKED

I:\Terra Bentley\81\Standards\ILDOT\IdeaStdTables\p...
 I:\DOT\PROJECTS\1034-157\Bridges-PTB 1034-157\Drawings\1034-157\Bridges-PTB 1034-157\1034-157-1034-157.dgn

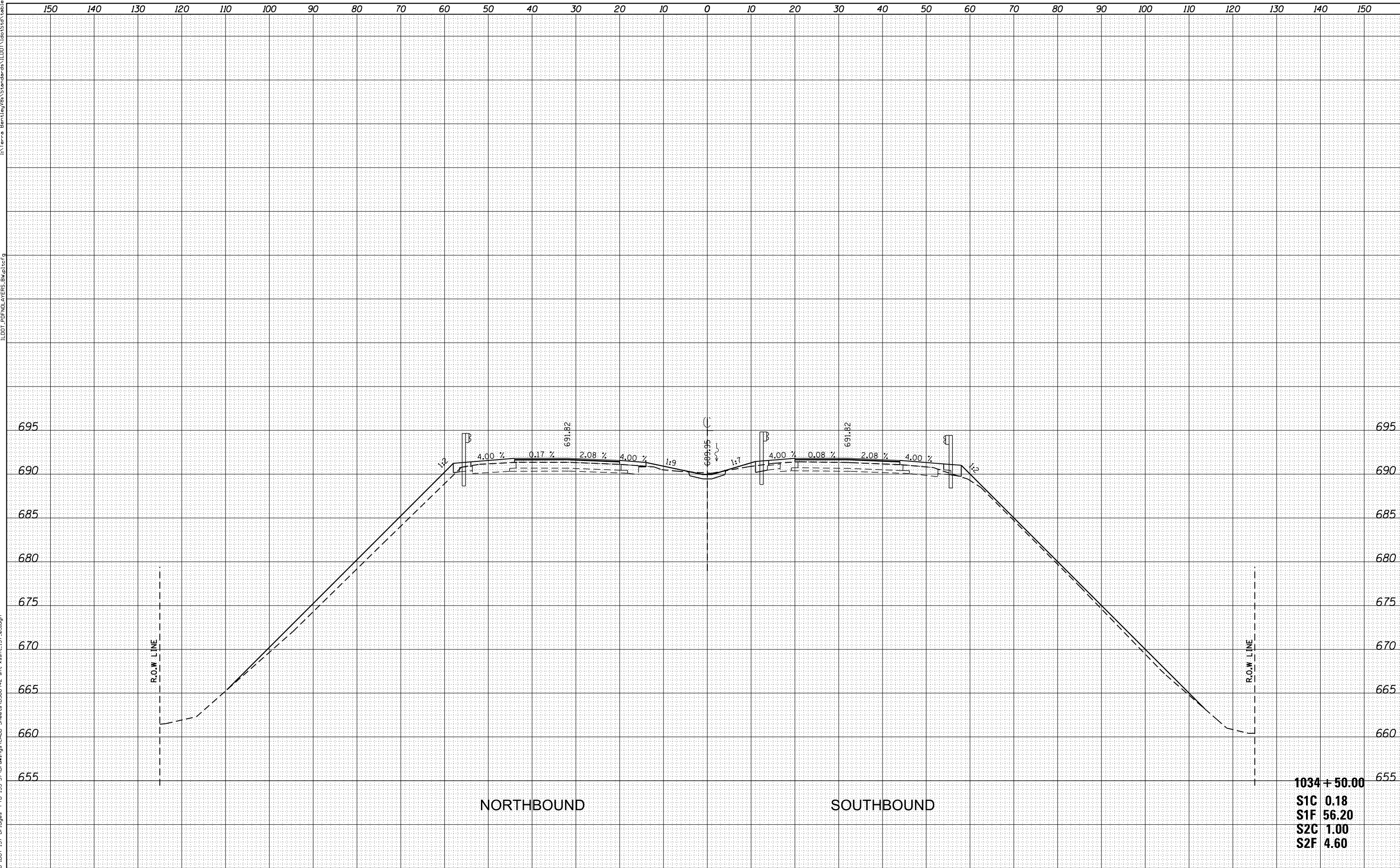

1034 + 50.00
S1C 0.18
S1F 56.20
S2C 1.00
S2F 4.60

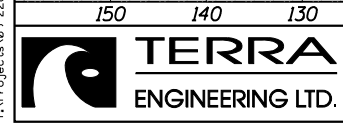

USER NAME = WAH	DESIGNED -	REVISED -
	DRAWN -	REVISED -
PLOT SCALE = 20.0000' / in.	CHECKED -	REVISED -
PLOT DATE = 8/21/2012 11:35:50 AM	DATE -	REVISED -

STATE OF ILLINOIS
DEPARTMENT OF TRANSPORTATION

PROPOSED CROSS SECTIONS
I-57 OVER OLD ROUTE 45 AND CENTRAL ILLINOIS RAILROAD

SCALE: SHEET NO. 05 OF 16 SHEETS STA. 1034+50.00 TO STA. 1034+50.00

F.A.I. RTE.	SECTION	COUNTY	TOTAL SHEETS	SHEET NO.
57	(38-2)HVBR, HVBR-1	IROQUOIS	146	135
				CONTRACT NO. 66942
ILLINOIS FED. AID PROJECT				