

B.M. A  
 A PEX. R.O.W. MON. 10' SO. OF SO. EDGE  
 OF P.C.C. PAD UNDER DUNCAN MILLS  
 PARK PAVILLION @ N.W. QUAD. US 24  
 & DUNCAN MILL ROAD (1045N)  
 ELEV. 480.87

B.M. 14  
 STAND. BR. DISK ON ROD IN CLAY TILE ON  
 E. SIDE OF BUSH IN FRONT OF 1ST RESIDENCE  
 W. OF DUNCAN MILLS VILLAGE HALL  
 ELEV. 480.37

NOTE: BM ARE TAKEN FROM FIELD BOOK 2866 D-2158

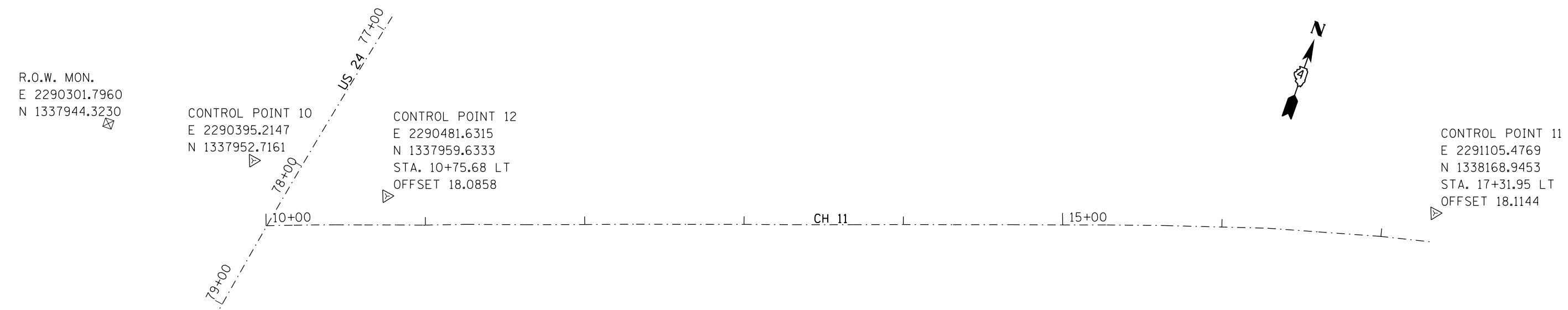

NOT TO SCALE

|   |                         |                       |                        |   |  |       |    |        |                       |                  |                  |                       |                   |
|---|-------------------------|-----------------------|------------------------|---|--|-------|----|--------|-----------------------|------------------|------------------|-----------------------|-------------------|
| FILE NAME =<br>Cover_GN_Plan_Erosion_S00_sheets.dgn | USER NAME =<br>aubreygs | DESIGNED -<br>DRAWN - | REVISED -<br>REVISED - | <b>STATE OF ILLINOIS<br/>DEPARTMENT OF TRANSPORTATION</b> | <b>ALIGNMENT TIE POINTS AND BENCHMARKS</b> |       |    |        | F.A.P.<br>RTE.<br>317 | SECTION<br>(18)I | COUNTY<br>FULTON | TOTAL<br>SHEETS<br>47 | SHEET<br>NO.<br>7 |
| PLOT SCALE =<br>50.000' / in.                       | CHECKED -               | REVISED -             | REVISED -              |   | SCALE:                                     | SHEET | OF | SHEETS | STA.                  | TO               | STA.             | CONTRACT NO. 68A25    |                   |
| PLOT DATE =<br>3/21/2013                            | DATE -                  | REVISED -             | REVISED -              |   | ILLINOIS FED. AID PROJECT                  |       |    |        |                       |                  |                  |                       |                   |
|   |                         |                       |                        |   |  |       |    |        |                       |                  |                  |                       |                   |