

* STA. 78+43.4 (US 24) = STA. 10+00 (CH 11)

1-200 PR CABLE PLACED AS FAR FROM ROADWAY BUT STILL ON ROW

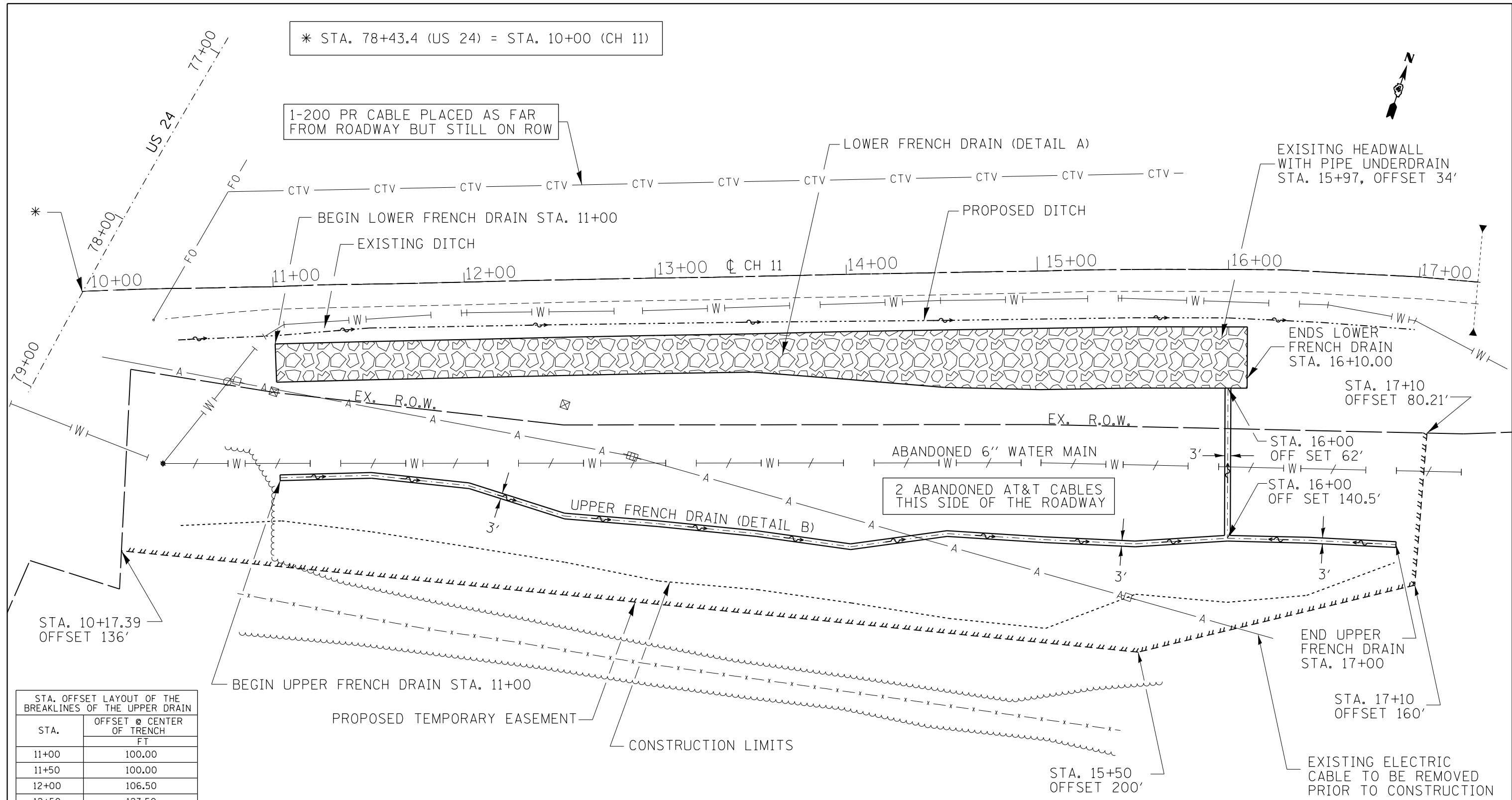

STA. OFFSET LAYOUT OF THE BREAKLINES OF THE UPPER DRAIN

STA.	OFFSET @ CENTER OF TRENCH FT
11+00	100.00
11+50	100.00
12+00	106.50
12+50	123.50
13+00	128.50
13+50	134.50
14+00	142.50
14+50	136.50
15+00	140.50
15+50	143.50
16+00	140.50
16+50	140.50
17+00	140.50

IF EXISTING PIPE UNDER DRAIN AND HEADWALL DAMAGED DURING CONSTRUCTION; IT SHALL BE RECONSTRUCTED TO OUTLET INTO THE NEW FRENCH DRAIN. THIS WORK SHALL BE PAID FOR AS 109.04.

FILE NAME = Cover_GN_Plan_Erosion_S00_sheets.dgn	USER NAME = aubreys	DESIGNED -	REVISED -
		DRAWN -	REVISED -
		CHECKED -	REVISED -
		DATE -	REVISED -

STATE OF ILLINOIS
DEPARTMENT OF TRANSPORTATION

CH 11 PLAN
SCALE: SHEET OF SHEETS STA. TO STA.

F.A.P. RTE. 317	SECTION (18)I	COUNTY FULTON	TOTAL SHEETS 47	SHEET NO. 8
CONTRACT NO. 68A25				
ILLINOIS FED. AID PROJECT				