

STATE OF ILLINOIS
DEPARTMENT OF TRANSPORTATION

LEGEND:

- FOUND IRON PIN/PIPE
- 5/8" IRON PIN W/ CAP
- ⊔ PROPERTY LINE
- () RECORD DISTANCE

BEARINGS SHOWN HEREON ARE BASED ON SURVEY CONTROL DATA AS PROVIDED BY IDOT.

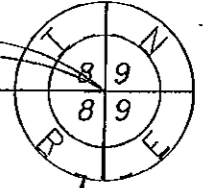

P.O.C. EAST CORNER SECTION 8

EXIST CH 11 CURVE
PI STA. = 18+35.55
Δ = 19° 35' 07" (RT)
D = 3° 16' 28"
R = 1,749.78'
T = 302.01'
L = 598.13'
E = 25.87'
P.C. STA = 15+33.54
P.T. STA = 21+31.67

4BDD001-TE

RICHARD E. HAZZARD,
TRUSTEE of the HAZZARD FAMILY TRUST
AREA- 66,609 SQ. FT. +/-, OR 1.529 ACRES +/-
A PART OF THE SOUTHEAST QUARTER OF SECTION 08,
TOWNSHIP 04 NORTH, RANGE 03 EAST OF THE 4TH P.M.

FULTON COUNTY

TEMPORARY EASEMENT PLAT

FAP RTE. 317 (US 24)
SHEET 1 OF 1
SCALE: 1" = 50'
NOVEMBER 20, 2012

CONSTRUCTION SECTION: (18)I
JOB NO. R-94-013-12
CATALOG NO. 034633-00

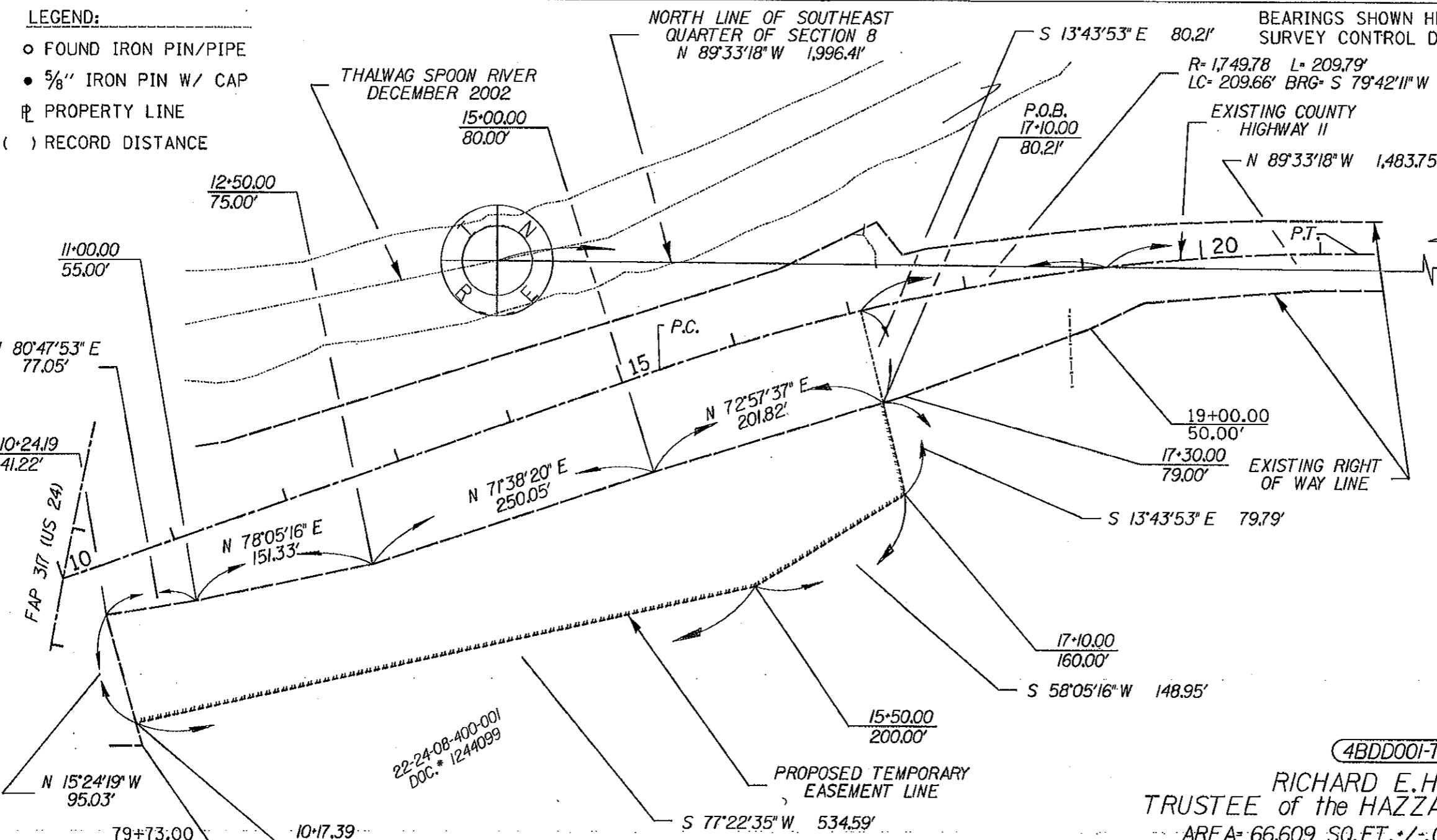

22-24-08-400-001
DOC. # 1244099

THIS IS TO CERTIFY THAT THIS IS A TRUE AND CORRECT PLAT OF SURVEY MADE UNDER MY DIRECTION FOR THE ILLINOIS DEPARTMENT OF TRANSPORTATION. THIS PROFESSIONAL SERVICE CONFORMS TO THE CURRENT ILLINOIS MINIMUM STANDARDS FOR A BOUNDARY SURVEY.

Paul C. Fields 11.20.12
PAUL C. FIELDS - ILLINOIS PROFESSIONAL LAND SURVEYOR NUMBER 35-3548
MY LICENSE EXPIRES 11/30/2012

Signed _____ Recorded _____ BOOK DOCUMENT NO. _____ PAGE _____ 4BDD001-TE

REVISED:

R.O.W. PLAT NO.	COMPUTED	BY	DATE
	CHECKED	PCF	11-12
NOTE BOOK NO.	INKED	RTS	11-12
	INK CHECKED	PCF	11-12
		RTS	11-12

CONTRACT NO: 68A25

landacq/miscrow3/spoonrivereduncan.milis
us24spoon.dgn
1mp05row1.plt
jobrow.gpk