

NOTES
 BEARINGS BASED ON ILLINOIS STATE PLANE COORDINATES, EAST ZONE NAD 83 (1997 ADJ.)
 RIGHT OF WAY MARKER FOUND
 IRON PIN OR PIPE FOUND
 EXISTING FENCE LINE
 RECORD DATA
 FIELD WORK COMPLETED = JANUARY 2012
 BASELINE OF OLD CH 50 DERIVED FROM 1952 CONSTRUCTION PLANS KNOWN AS SA RTE. 50 SECTION 204-1-MFT.



5761003
 JAMES A. AND KATHY S. PROUTY

PROPOSED TEMPORARY EASEMENT AREA REQUIRED = 0.097 AC.±
 PURPOSE OF TEMPORARY EASEMENT: TEMPORARY SIDEROAD CONSTRUCTION, ENTRANCE CONSTRUCTION, TREE REMOVAL AND GRADING

5761004
 HEARTLAND BANK AND TRUST, TRUSTEE OF LAND TRUST HBT 217 DATED SEPTEMBER 25, 2000

PROPOSED TEMPORARY EASEMENT AREA REQUIRED = 0.064 AC.±
 PURPOSE OF TEMPORARY EASEMENT: ENTRANCE CONSTRUCTION AND GRADING

CHAMPAIGN COUNTY FOREST PRESERVE DISTRICT

ROW AREA REQUIRED = 0.104 AC.±

FOR REFERENCE: SEE WARRANTY DEED RECORDED IN DEED BK. 516 PG. 224 IN CHAMPAIGN COUNTY RECORDER'S OFFICE

SUB-LOT 1 OF ALVIS RE-SUBDIVISION (PLAT BK. "J" PG. 56)

SEE DEDICATION OF RIGHT OF WAY TO THE PEOPLE OF CHAMPAIGN COUNTY RECORDED AS DOCUMENT NO. 2012R1430 IN CHAMPAIGN COUNTY RECORDER'S OFFICE

FOR REFERENCE: SEE WARRANTY DEED IN TRUST RECORDED AS DOCUMENT NO. 2007R09047 IN CHAMPAIGN COUNTY RECORDER'S OFFICE

FOR REFERENCE: SEE WARRANTY DEED RECORDED AS DOCUMENT NO. 2009R21802 IN CHAMPAIGN COUNTY RECORDER'S OFFICE

5761002
 ROY T. RILEY AND ELSIE M. RIDDLE

PROPOSED TEMPORARY EASEMENT AREA REQUIRED = 1118 SQ. FT.±
 PURPOSE OF TEMPORARY EASEMENT: TREE REMOVAL AND GRADING

EXIST. CURVE DATA (1-74)
 PI STA. = 1551+12.40
 Δ = 17° 19' 01" (LT)
 D = 1° 08' 05"
 R = 5,049.11'
 T = 765.88'
 L = 1,525.03'
 E = 58.21'
 P.C. STA. = 1543+43.52
 P.T. STA. = 1558+69.55

EXIST. CURVE DATA (CH 50)
 PI STA. = 30+83.08
 Δ = 26° 08' 34" (LT)
 D = 7° 09' 01"
 R = 801.12'
 T = 186.01'
 L = 365.53'
 E = 21.31'
 P.C. STA. = 28+97.07
 P.T. STA. = 32+62.61

NW 1/4 SEC. 14, T. 20 N., R. 7 E. OF 3RD P.M.

R AND S SALES AND SERVICE SUBDIVISION (DOCUMENT NO. 2002R10163)

5761005
 ROBINSON PROPERTIES, LLC, AN ILLINOIS LIMITED LIABILITY COMPANY

PROPOSED TEMPORARY EASEMENT AREA REQUIRED = 1532 SQ. FT.±
 PURPOSE OF TEMPORARY EASEMENT: ENTRANCE CONSTRUCTION AND GRADING

5761001
 KENNETH E. MORTON AND CAROL A. MORTON

PROPOSED TEMPORARY EASEMENT AREA REQUIRED = 1237 SQ. FT.±
 PURPOSE OF TEMPORARY EASEMENT: FENCE REMOVAL, TREE REMOVAL AND GRADING

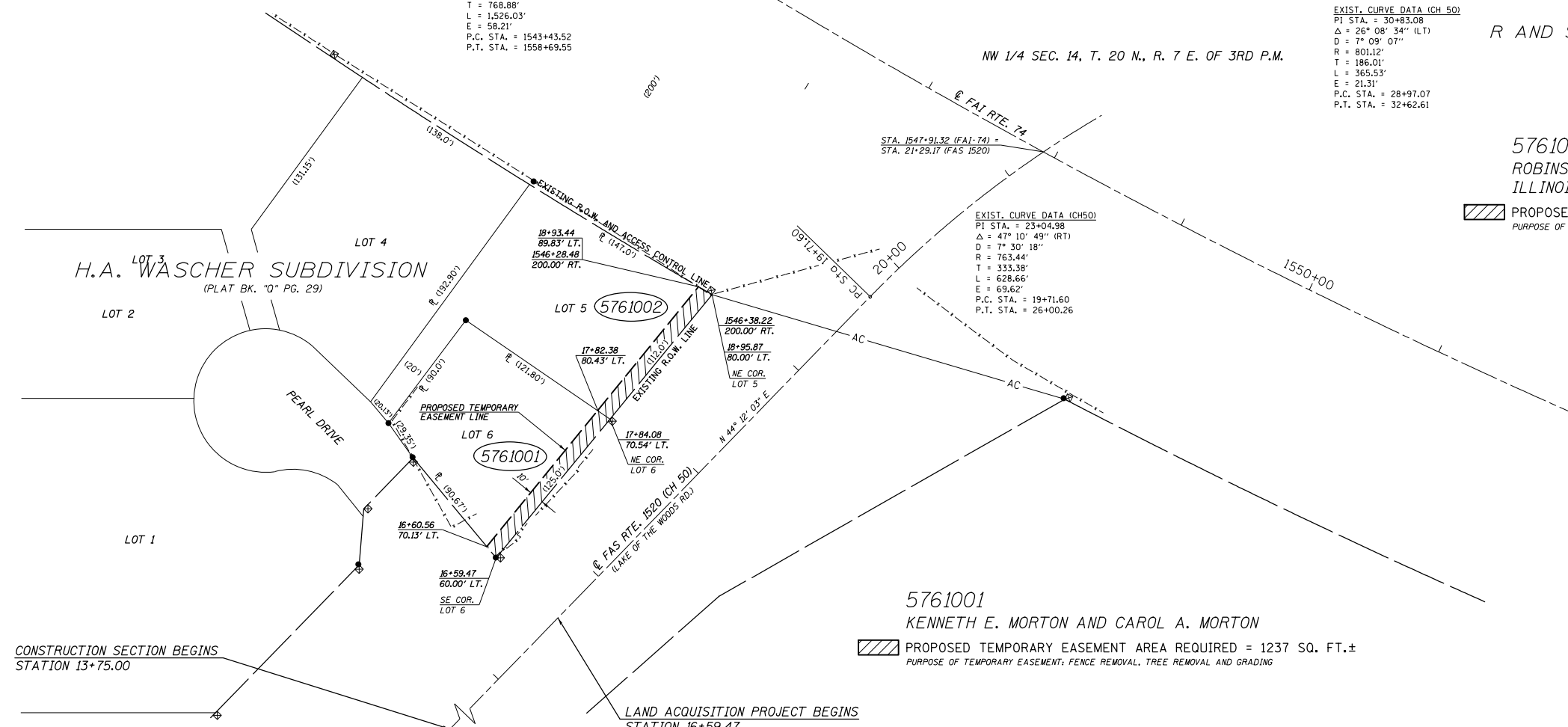

CONSTRUCTION SECTION BEGINS STATION 13+75.00

LAND ACQUISITION PROJECT BEGINS STATION 16+59.47

FILE NAME =	USER NAME = cealockbm	DESIGNED -	REVISED -	STATE OF ILLINOIS DEPARTMENT OF TRANSPORTATION	EXISTING R.O.W. AND TEMPORARY EASEMENTS PLAN CH 50 - LAKE OF THE WOODS ROAD	F.A.I. RTE.	SECTION	COUNTY	TOTAL SHEETS	SHEET NO.	
ei:\pwork\pwork\cealockbm\d0208368\0570700-sht-Temporary Easement details.dgn	PLOT SCALE = 100.0000' / in.	DRAWN -	REVISED -			74	10-4BR	CHAMPAIGN	290	69	
\$MODELNAME\$	PLOT DATE = 11/9/2012	CHECKED -	REVISED -			CONTRACT NO. 70700					
		DATE -	REVISED -			ILLINOIS FED. AID PROJECT					