

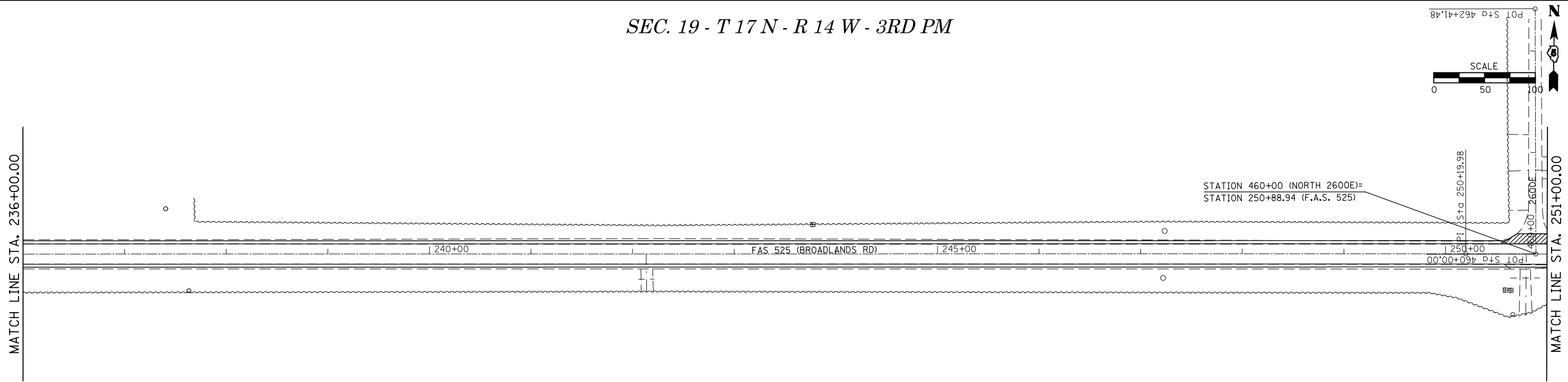

SEC. 19 - T 17 N - R 14 W - 3RD PM

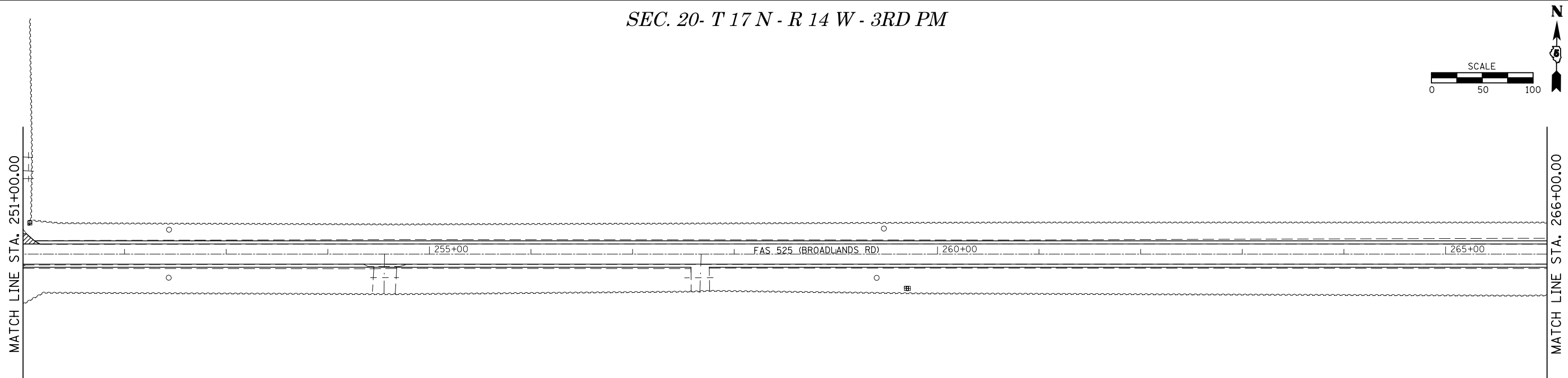

SEC. 30 - T 17 N - R 14 W - 3RD PM

SEC. 20 - T 17 N - R 14 W - 3RD PM



 = INCIDENTAL HMA

SEC. 29 - T 17 N - R 14 W - 3RD PM

FILE NAME =	USER NAME = avusuglob	DESIGNED -	REVISED -	<b>STATE OF ILLINOIS DEPARTMENT OF TRANSPORTATION</b>	<b>PLAN SHEET</b>			F.A.S. RTE.	SECTION	COUNTY	TOTAL SHEETS	SHEET NO.
ei:\pw\work\p\dot\avusuglob\d0333684\0570A15-shr Db1PIn_50.dgn	PLOT SCALE = 100.0000' / in.	DRAWN -	REVISED -					525	(41,48,81)Q	CHAMPAIGN	28	19
*MODELNAME*	PLOT DATE = 3/21/2013	CHECKED -	REVISED -		SCALE: 1"=50'    SHEET 9 OF 11 SHEETS    STA. ----- TO STA. -----			CONTRACT NO. 70A15				
		DATE -	REVISED -		ILLINOIS FED. AID PROJECT							