

P.O.T. STATION 26+67.23  
WEST SALEM ROAD

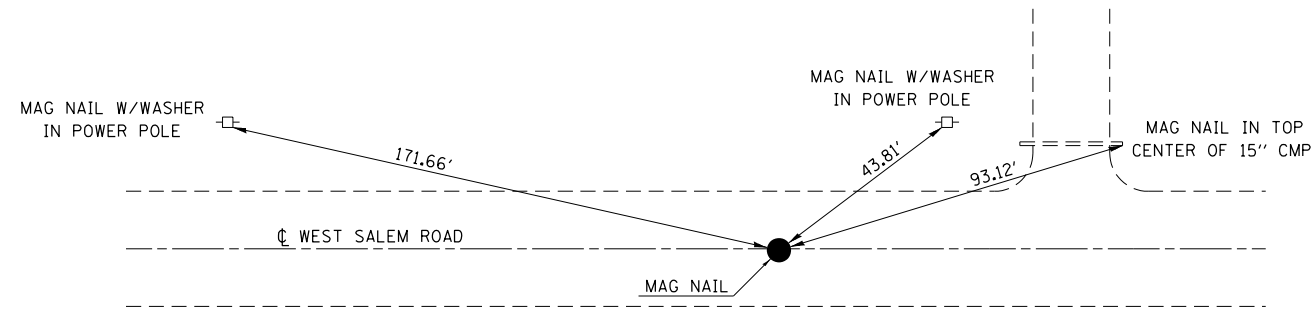

NOTE: NOT DRAWN TO SCALE

STATION EQUATION:  
STATION 1020+00.00 = 0+00.00 WEST SALEM ROAD

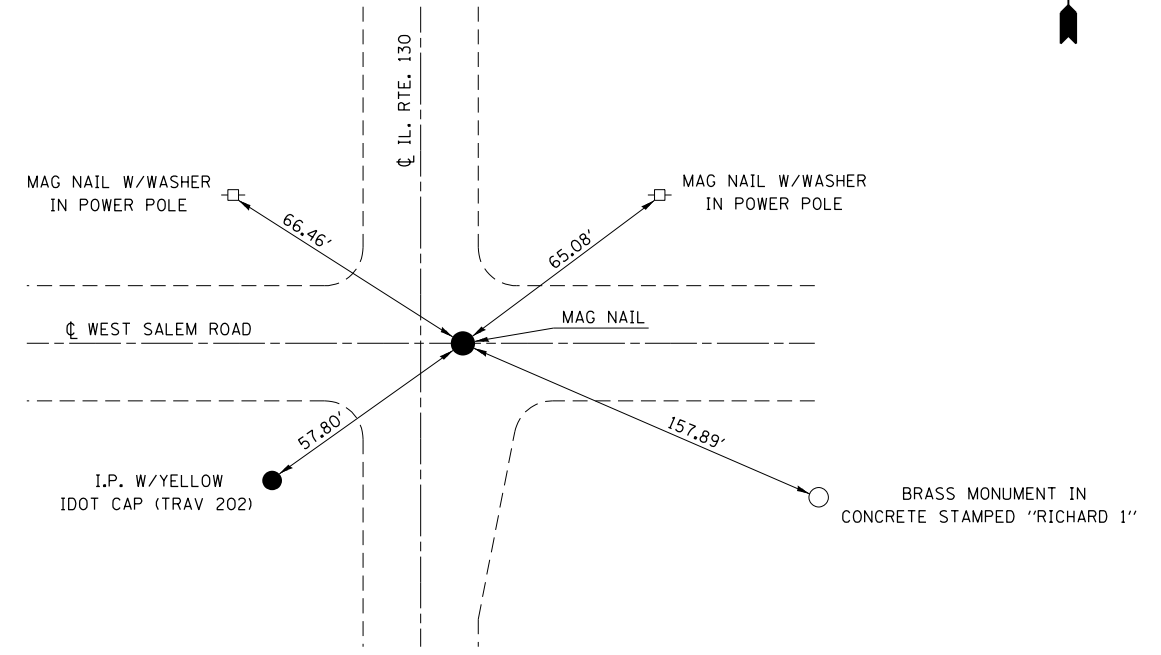

NOTE: NOT DRAWN TO SCALE

N.E. COR., S.E. 1/4, SEC. 14, T. 1 N., R. 10 E., 3RD. P.M.  
MAG NAIL STATION 817+12.77

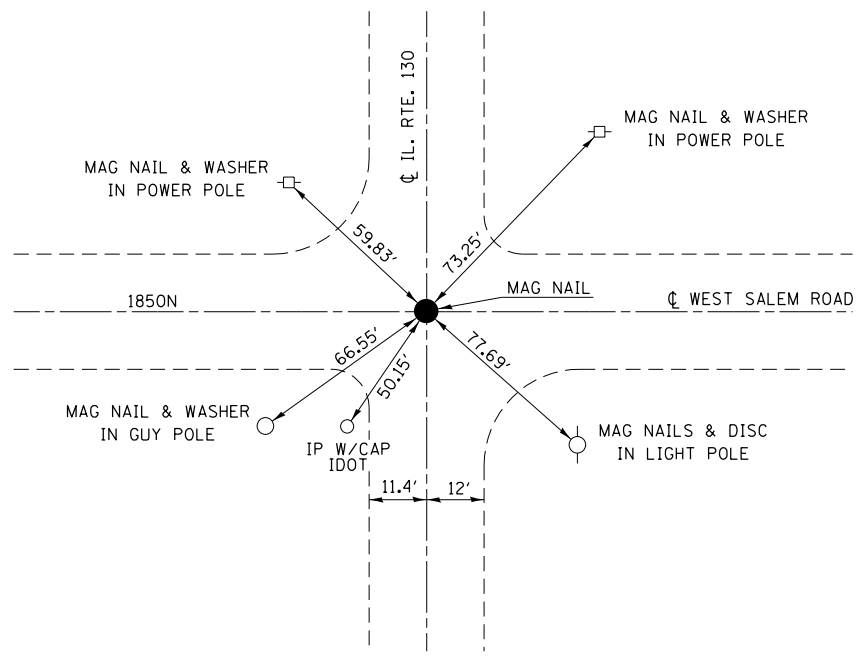

NOTE: NOT DRAWN TO SCALE

SURVEY MARKER SCHEDULE

LOCATION	PERMANENT SURVEY MARKERS, TYPE 1	PERMANENT SURVEY MARKERS, TYPE 2	SURVEY MARKER VAULT	PROTECTING OR RESETTING SURVEY MARKERS
	EACH	EACH	EACH	EACH
IL 130				
817+11.50	1.0			
817+12.77			1.0	1.0
818+02.47		1.0		1.0
WEST SALEM RD				
1020+00 BK= 0+00 AH	1.0			
TOTAL	2.0	1.0	1.0	2.0

FILE NAME =	USER NAME = steffenmk	DESIGNED -	REVISED -
c:\pwork\pwork\dot\steffenmk\d030911\d774567-sh-t-ties.dgn		DRAWN -	REVISED -
	PLOT SCALE = 100.0000' / 1" =	CHECKED -	REVISED -
	PLOT DATE = 3/18/2013	DATE -	REVISED -

STATE OF ILLINOIS  
DEPARTMENT OF TRANSPORTATION

TIE POINTS			
SCALE: NA	SHEET NO. 2 OF 2 SHEETS	STA.	TO STA.

F.A.P. RTE.	SECTION	COUNTY	TOTAL SHEETS	SHEET NO.
116	126N	EDWARDS	71	19
CONTRACT NO. 74567				
ILLINOIS FED. AID PROJECT				