

N MOORE RD  
 END PROJECT STA 505+40.42  
 MAG NAIL  
 611,596.5810 N  
 2,298,893.7810 E

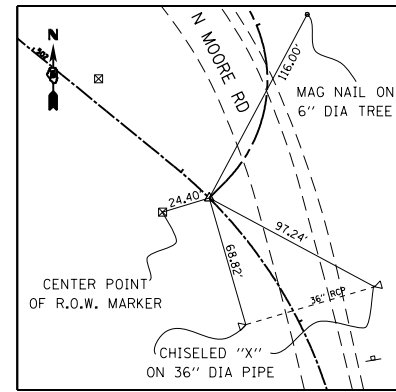

N MOORE RD STA 503+20.00  
 BASEBALL RD BEGIN PROJECT STA 400+00.00  
 IRON PIN  
 611,795.2880 N  
 2,298,806.7690 E

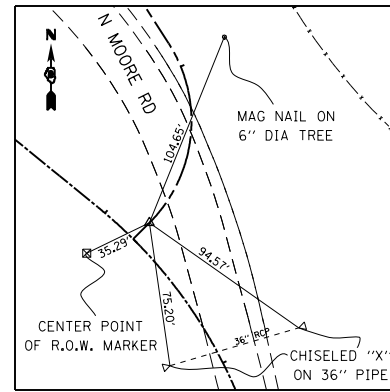

BASEBALL RD  
 P.C. STA 400+11.99  
 IRON PIN  
 611,803.7830 N  
 2,298,815.2350 E

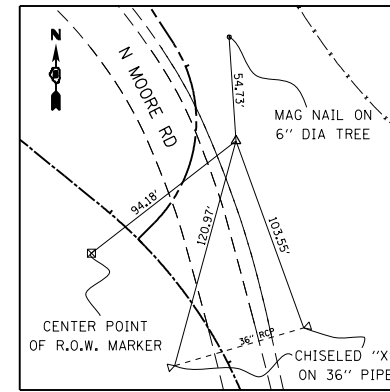

BASEBALL RD  
 P.I. STA 400+72.29  
 IRON PIN  
 611,846.4930 N  
 2,298,857.7980 E

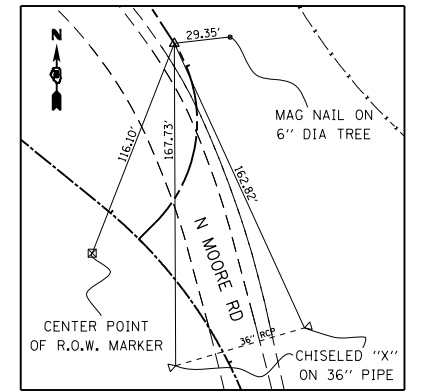

BASEBALL RD  
 P.T. STA 401+13.57  
 IRON PIN  
 611,897.2370 N  
 2,298,825.2280 E

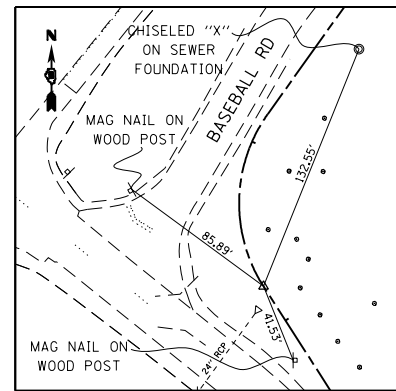

BASEBALL RD  
 P.C. STA 402+21.22  
 IRON PIN  
 611,987.8360 N  
 2,298,767.0760 E

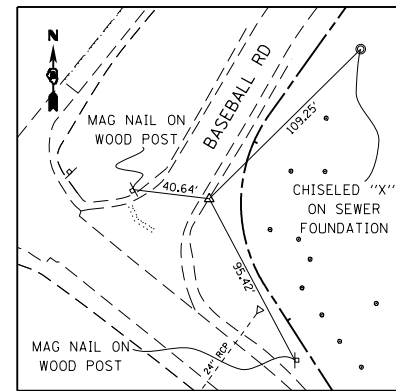

BASEBALL RD  
 P.I. STA 402+75.40  
 IRON PIN  
 612,033.427 N  
 2,298,737.8130 E

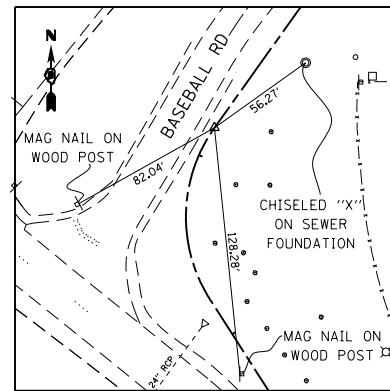

BASEBALL RD  
 P.T. STA 403+16.46  
 IRON PIN  
 612,077.5230 N  
 2,298,769.2830 E

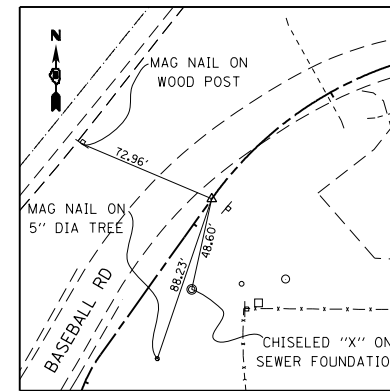

BASEBALL RD  
 P.C. STA 404+16.19  
 IRON PIN  
 612,158.7010 N  
 2,298,827.2190 E

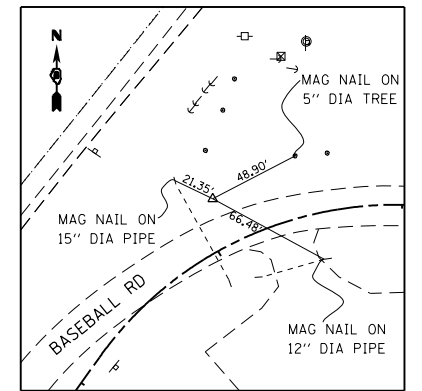

BASEBALL RD  
 P.I. STA 405+17.82  
 IRON PIN  
 612,241.4220 N  
 2,298,856.2560 E

LAST SAVED = 1/25/2013  
 PEN TABLE = 1/25/2013  
 PLOT DRIVER = pdfNCLAYERShp21ctcf9

FILE NAME =	USER NAME = beriechmann	DESIGNED -	REVISED -
I:\1001100\Phase II - 76817\Cad\T\Plans\007_0876817-sh1-ATB-18.dgn		DRAWN -	REVISED -
	PLOT SCALE = 100.0000' / 1"	CHECKED -	REVISED -
	PLOT DATE = 1/25/2013 3:29:19 PM	DATE -	REVISED -

STATE OF ILLINOIS  
 DEPARTMENT OF TRANSPORTATION

HORNER &  
 SHIRIN, INC.  
 ENGINEERS

ALIGNMENTS, TIES, AND BENCHMARKS

SCALE: NONE SHEET NO. 18 OF 20 SHEETS STA. TO STA.

F.A.P. RTE.	SECTION	COUNTY	TOTAL SHEETS	SHEET NO.
312	68-WRS-1	MONROE	760	98
CONTRACT NO. 76817				
ILLINOIS FED. AID PROJECT				