

PLAN	SURVEYED	BY	DATE
	PLOTTED		
	NOTE BOOK		
	CHECKED		
	FILE NAME		

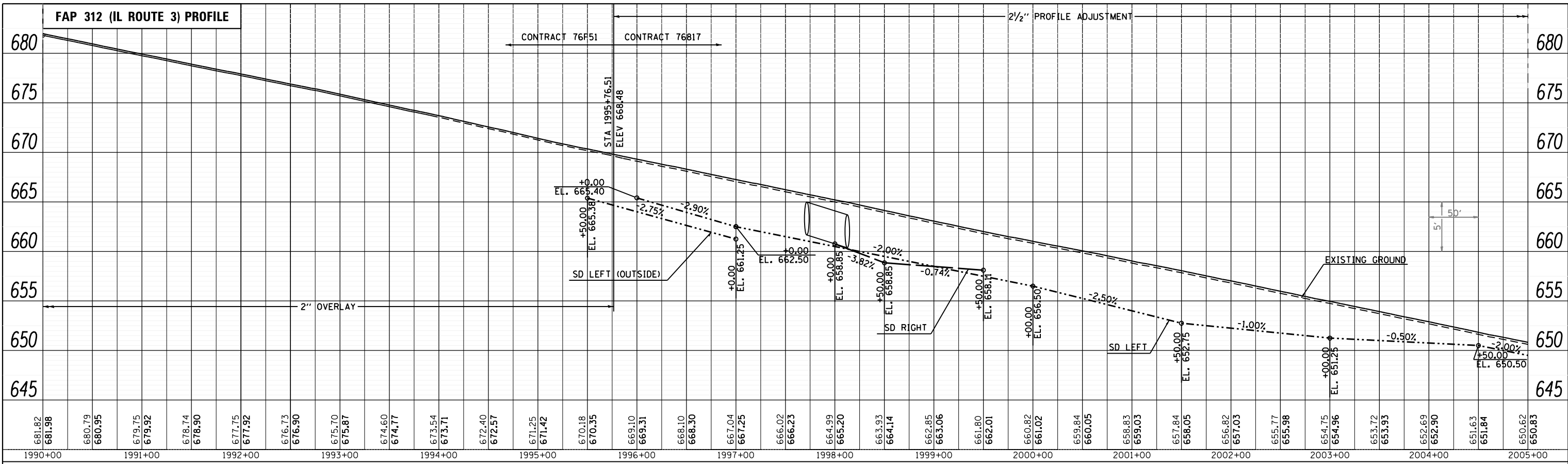

PROFILE	SURVEYED	BY	DATE
	PLOTTED		
	GRADES CHECKED		
	STRUCTURE		
	NOTATIS		

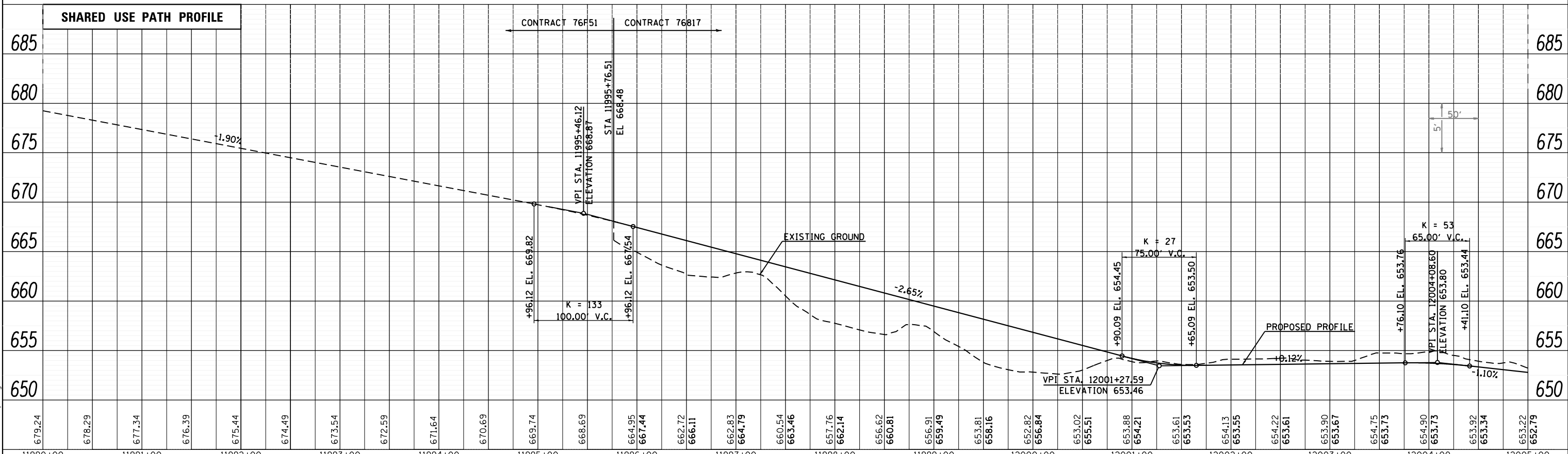

LAST SAVED = 1/22/2013  
 PEN TABLE = Vbl-Hat.rtl  
 PLOT DRIVER = pdfNLSERVER.batcf9

FILE NAME =	USER NAME = beriechmann	DESIGNED -	REVISED -
I:\10011001_Phase II - 76817\Cad\T\Plans\05_0876817-shr-profile-02.dgn		DRAWN -	REVISED -
PLOT SCALE = 100.0000' / 1"		CHECKED -	REVISED -
PLOT DATE = 1/25/2013 3:29:28 PM		DATE -	REVISED -

STATE OF ILLINOIS  
 DEPARTMENT OF TRANSPORTATION



PROFILE  
 FAP 312 (IL ROUTE 3)

SCALE: 50H:5V SHEET NO. 4 OF 40 SHEETS STA. 1990+00.00 TO STA. 2005+00.00

F.A.P. RTE. 312	SECTION 68-WRS-1	COUNTY MONROE	TOTAL SHEETS 760	SHEET NO. 104
CONTRACT NO. 76817				ILLINOIS FED. AID PROJECT