

RIGHT OF WAY NOTES AND OFFSETS OMITTED FOR CLARITY
PLEASE SEE THE PLAT OF HIGHWAY SHEETS FOR ADDITIONAL DETAILS

PLAN	SURVEYED	DATE
	PLOTTED	BY
	NOTE BOOK	
	NO. _____	
	CHECKED	
	FILE NAME	
	NO. _____	

PROFILE	SURVEYED	DATE
	PLOTTED	BY
	NOTE BOOK	
	NO. _____	
	CHECKED	
	FILE NAME	
	NO. _____	

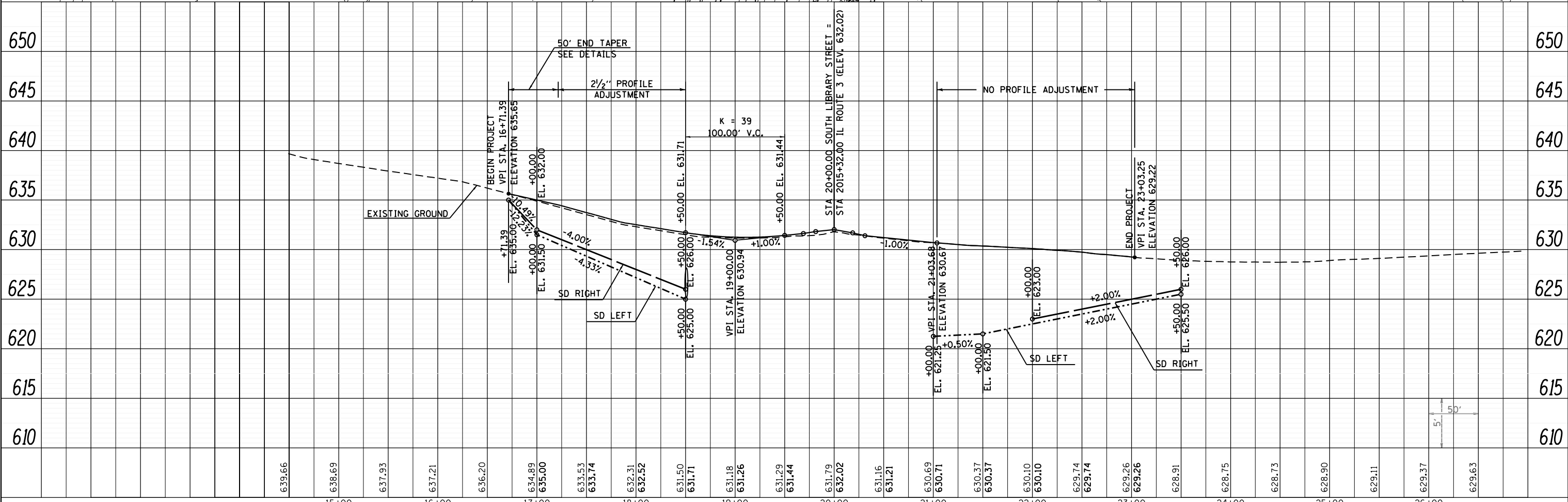
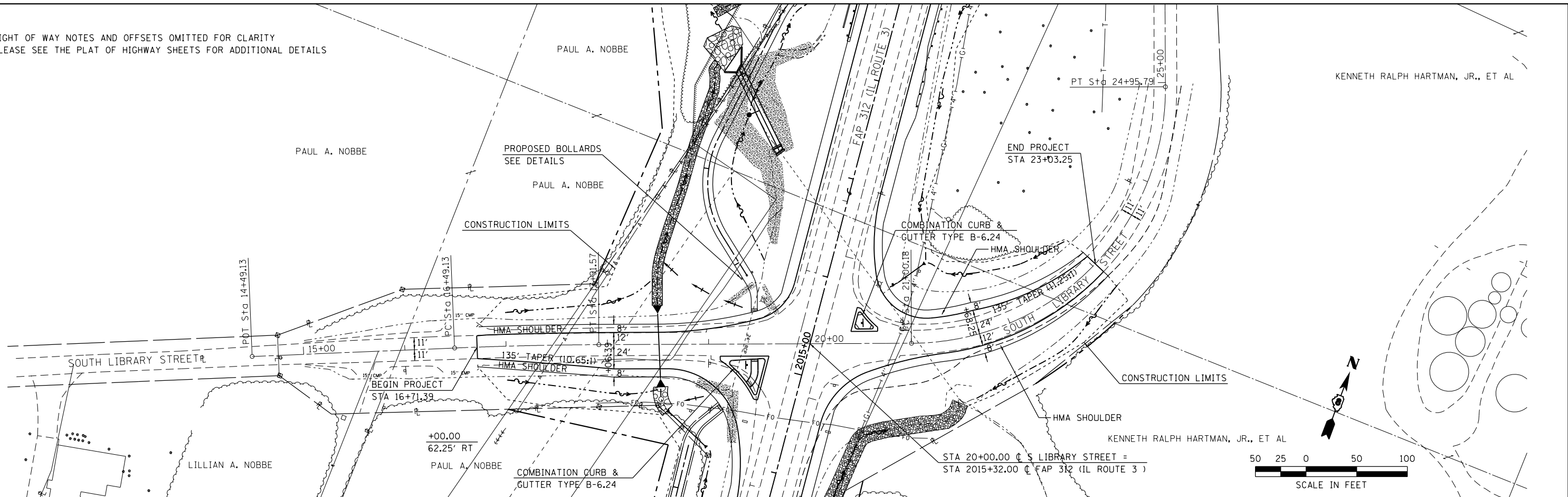

LAST SAVED = 1/23/2013
PEN TABLE = VB-H&T.rtl
PLOT DRIVER = pdfNULAYER\$w\$plctcf\$g

FILE NAME =	USER NAME = beriechmann	DESIGNED -	REVISED -	STATE OF ILLINOIS DEPARTMENT OF TRANSPORTATION		PLAN & PROFILE SOUTH LIBRARY STREET	F.A.P. RTE. 312	SECTION 68-WRS-1	COUNTY MONROE	TOTAL SHEETS 760	SHEET NO. 129			
CONTRACT NO. 76817	PLOT SCALE = 100.0000' / 1"		CHECKED -				REVISIED -	SCALE: 1" = 50'	SHEET NO. 29 OF 40 SHEETS	STA. 16+71.39 TO STA. 23+03.39	ILLINOIS FED. AID PROJECT			
	PLOT DATE = 1/25/2013 3:30:13 PM	DATE -	REVISIED -											