

PLAN	SURVEYED	BY	DATE
	PLOTTED		
	GRADES CHECKED		
	ALIGNMENT CHECKED		
	STRUCTURE NOTATIONS OK'D		
	NO. _____		
	CADD FILE NAME		

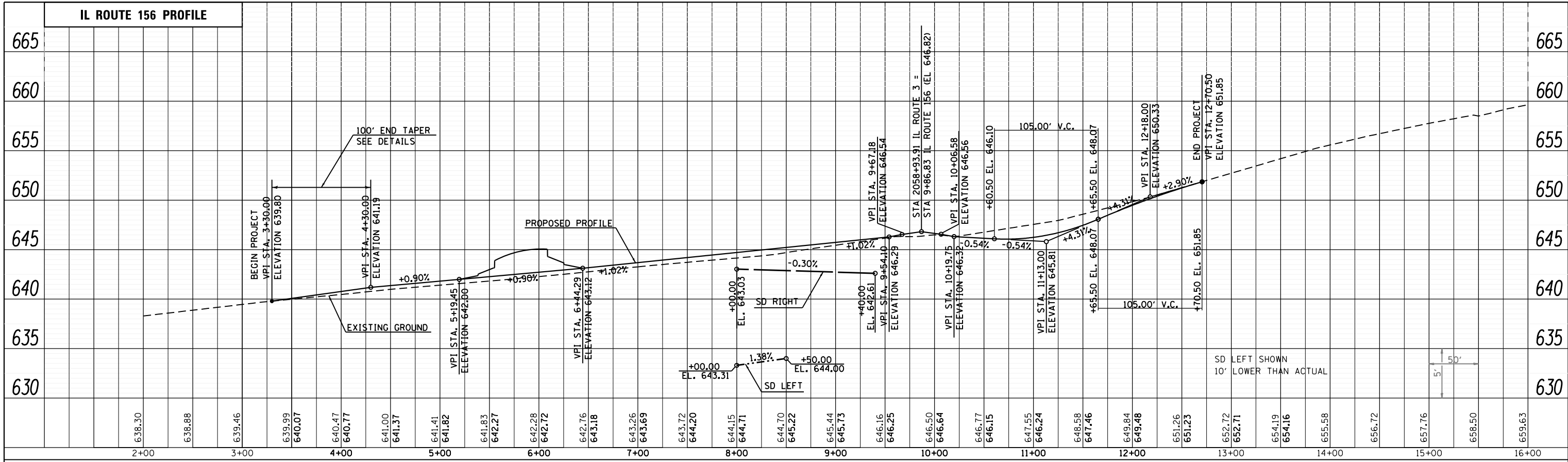

PROFILE	SURVEYED	BY	DATE
	PLOTTED		
	GRADES CHECKED		
	ALIGNMENT CHECKED		
	STRUCTURE NOTATIONS OK'D		
	NO. _____		
	CADD FILE NAME		

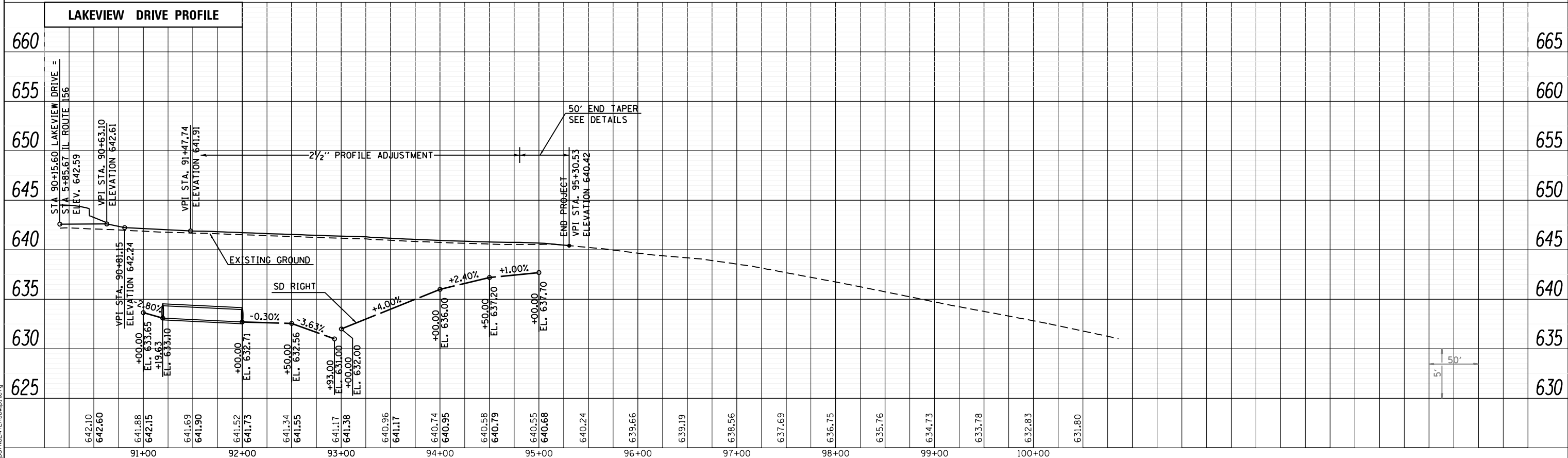

LAST SAVED = 1/22/2013
 PEN TABLE = Vbl-Hat.tbl
 PLOT DRIVER = pdfNLAVERSpw.pltcf9

FILE NAME =	USER NAME = beriechmann	DESIGNED -	REVISED -
I:\10011001_Phase II - 76817\Cad\T\Plans\092_0876817-sh1-profile-17.dgn		DRAWN -	REVISED -
		CHECKED -	REVISED -
		DATE -	REVISED -
PLOT SCALE = 100.0000' / 1"			
PLOT DATE = 1/25/2013 3:30:17 PM			

STATE OF ILLINOIS
 DEPARTMENT OF TRANSPORTATION



PROFILE
 FAP 829 (IL ROUTE 156) & FAS 885 (LAKEVIEW DRIVE)

F.A.P. RTE.	SECTION	COUNTY	TOTAL SHEETS	SHEET NO.
312	68-WRS-1	MONROE	760	132
CONTRACT NO. 76817				
ILLINOIS FED. AID PROJECT				

SCALE: 50H:5V SHEET NO. 32 OF 40 SHEETS STA. TO STA.