

PLAN	SURVEYED	DATE
	PLOTTED	BY
	NOTE BOOK	
	NO.	
	CADD FILE NAME	

PROFILE	SURVEYED	DATE
	PLOTTED	BY
	NOTE BOOK	
	NO.	
	CADD FILE NAME	

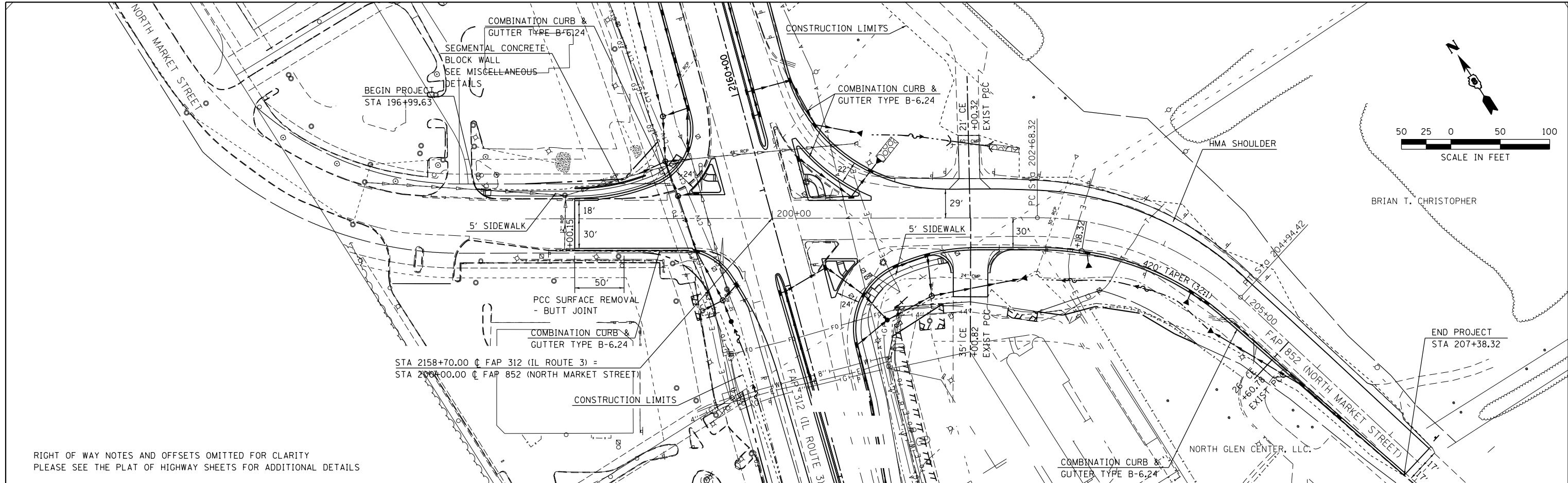

RIGHT OF WAY NOTES AND OFFSETS OMITTED FOR CLARITY
PLEASE SEE THE PLAT OF HIGHWAY SHEETS FOR ADDITIONAL DETAILS

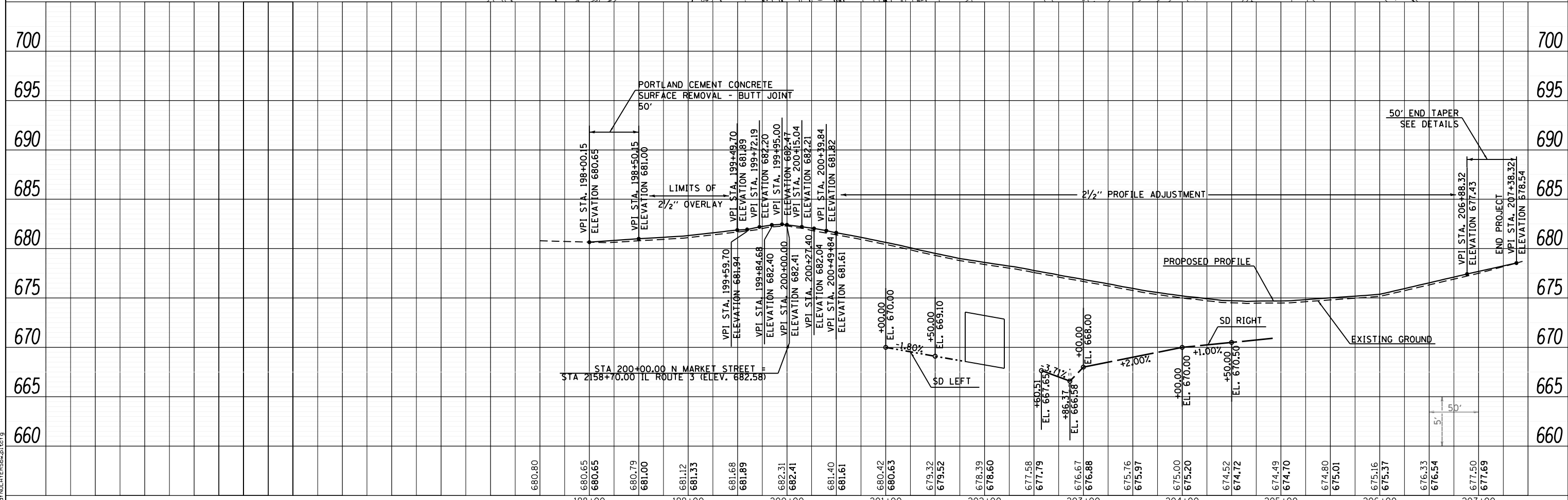

FILE NAME =	USER NAME = beriechmann	DESIGNED -	REVISED -	STATE OF ILLINOIS DEPARTMENT OF TRANSPORTATION		PLAN & PROFILE FAP 852 (NORTH MARKET STREET)	F.A.P. RTE. 312	SECTION 68-WRS-1	COUNTY MONROE	TOTAL SHEETS 760	SHEET NO. 139	
LAST SAVED = 1/23/2013	IN:\10011001\Phase II - 76817\Cad\T\Plans\0899_0876817-sh-t-plnprf-22.dgn	DRAWN -	REVISED -				SCALE: 1" = 50'	SHEET NO. 39 OF 40 SHEETS	STA. 196+99.63 TO STA. 207+38.40	CONTRACT NO. 76817		ILLINOIS FED. AID PROJECT
PEN TABLE = Vbl-HaIt.rtl	PLOT SCALE = 100.0000' / in.	CHECKED -	REVISED -									
PLOT DRIVER = pdfNLAVER\$w\$plctcf9	PLOT DATE = 1/25/2013 3:30:25 PM	DATE -	REVISED -									