

PART OF THE S 1/2 OF SECTION 25, T. 2 S., R. 10 W., OF THE 3RD P.M., MONROE COUNTY, ILLINOIS

SEE LEGENDS, TOPOGRAPHIC STATEMENT, SURVEYORS NOTE(S) AND BASIS OF COORDINATES & BEARINGS STATEMENT ON SHEET 2

SPACE RESERVED FOR RECORDING OFFICER

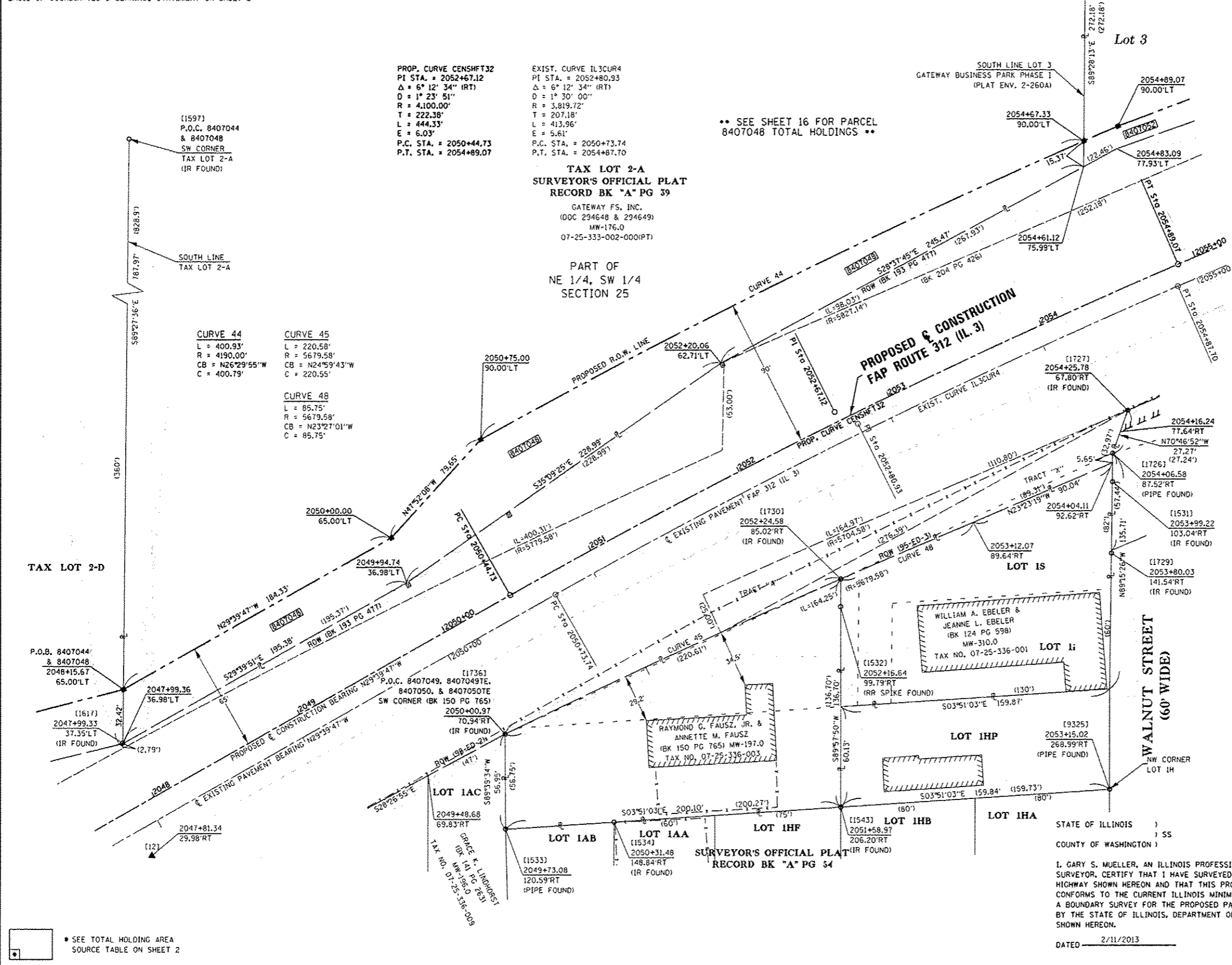

PROP. CURVE CENSHFT32
 PI STA. = 2052+67.12
 Δ = 6° 12' 34" (RT)
 D = 1° 23' 51"
 R = 4,100.00'
 T = 222.38'
 L = 444.33'
 E = 6.03'
 P.C. STA. = 2050+44.73
 P.T. STA. = 2054+89.07

EXIST. CURVE IL3CUR4
 PI STA. = 2052+80.93
 Δ = 6° 12' 34" (RT)
 D = 1° 30' 00"
 R = 3,819.72'
 T = 207.18'
 L = 413.96'
 E = 5.61'
 P.C. STA. = 2050+73.74
 P.T. STA. = 2054+87.70

TAX LOT 2-A
SURVEYOR'S OFFICIAL PLAT
RECORD BK "A" PG 39
 GATEWAY FS, INC.
 (DOC 294648 & 294649)
 MW-176.0
 07-25-333-002-000(PT)

PART OF
NE 1/4, SW 1/4
SECTION 25

CURVE 44
 L = 400.93'
 R = 4190.00'
 CB = N26°29'55"W
 C = 400.79'

CURVE 45
 L = 220.58'
 R = 5679.58'
 CB = N24°59'43"W
 C = 220.55'

CURVE 48
 L = 85.75'
 R = 5679.58'
 CB = N23°27'01"W
 C = 85.75'

•• SEE SHEET 16 FOR PARCEL 8407048 TOTAL HOLDINGS ••

COORDINATE TABLE				
PNT # (DESCRIPTION)	STATION	OFFSET	NORTH	EAST
1531 (IR FOUND)	2053+99.22	103.04'RT	606,093.3250	2,299,488.7540
1532 (RR SPIKE FOUND)	2052+16.64	99.79'RT	605,931.8460	2,299,563.8460
1533 (PIPE FOUND)	2049+73.08	120.59'RT	605,732.4399	2,299,697.3032
1534 (IR FOUND)	2050+31.48	148.84'RT	605,797.1679	2,299,692.9463
1543 (IR FOUND)	2051+58.97	206.20'RT	605,932.0840	2,299,683.8650
1597 (NW CORN. TAX LOT 2-C, IR FOUND)			605,511.2397	2,298,826.0077
1611 (IR FOUND)	2047+99.33	37.35'LT	605,503.3000	2,299,646.0540
1726 (PIPE FOUND)	2054+06.58	87.52'RT	606,093.3840	2,299,471.6490
1727 (IR FOUND)	2054+25.78	67.80'RT	606,102.3607	2,299,448.8989
1729 (IR FOUND)	2053+80.03	141.54'RT	606,092.6081	2,299,531.5121
1730 (IR FOUND)	2052+24.58	85.02'RT	605,931.9978	2,299,547.1650
1736 (IR FOUND)	2050+00.97	70.94'RT	605,732.1015	2,299,640.3581
9325 (PIPE FOUND)	2053+15.02	268.99'RT	606,091.5606	2,299,673.1305
PROP. ROW	2048+15.67	65.00'LT	605,503.8120	2,299,613.9378
PROP. ROW	2050+00.00	65.00'LT	605,663.9844	2,299,522.7140
PROP. ROW	2050+75.00	90.00'LT	605,717.4169	2,299,463.6435
PROP. ROW	2054+67.33	90.00'LT	606,076.1017	2,299,284.8199
EX. ROW	2049+48.68	69.83'RT	605,686.1130	2,299,665.2745
EX. ROW	2053+12.07	89.64'RT	606,010.6690	2,299,513.0391
EX. ROW	2054+04.11	92.62'RT	606,093.3108	2,299,477.2963
PC (PR CENSHFT 32)	2050+44.73		605,735.0230	2,299,557.0579
PC (EX IL3CUR4)	2050+73.74		605,762.0869	2,299,556.6031
PT (PR CENSHFT 32)	2052+67.12		605,928.2641	2,299,447.0004
PT (EX IL3CUR4)	2052+80.93		605,942.1178	2,299,454.0692
PT (PR CENSHFT 32)	2054+89.07		606,132.2755	2,299,358.4899
PT (EX IL3CUR4)	2054+87.70		606,132.1838	2,299,371.6104

SEE COORDINATE TABLES ON SHEET 2 FOR I.D.O.T. PROVIDED CONTROL AND ALIGNMENTS.

ASSOCIATED PROFESSIONALS, INC.
 17625 Mockingbird Road, P.O. Box 311
 Nashville, Illinois 62203
 Ph. 618-478-9000 Fax 618-478-9001
 web: www.apisurvey.com
 IDPR Design Firm License No. 184-001303

ILLINOIS DEPARTMENT OF TRANSPORTATION
PLAT OF HIGHWAYS
 FAP ROUTE 312 (IL. 3)
 SECTION 68-WRS-1
 MONROE COUNTY
 JOB NO. R-98-007-04

STATION 2047+99 TO STATION 2055+00
 SCALE: 1" = 30'
 SET 1 OF 2
 SHEET 9 OF

ILLINOIS DEPARTMENT OF TRANSPORTATION
 DIVISION OF HIGHWAYS/REGION 5/DISTRICT 8
 1102 EASTPORT PLAZA DRIVE
 COLLINGSVILLE, ILLINOIS 62234-6198

F.A.P. RTE.	SECTION	COUNTY	TOTAL SHEETS	SHEET NO.
312	68-WRS-1	MONROE	760	293

CONTRACT NO. 76817
 FED. ROAD DIST. NO. 8 (ILLINOIS) FED. AID PROJECT

STATE OF ILLINOIS)
) SS
 COUNTY OF WASHINGTON)

I, GARY S. MUELLER, AN ILLINOIS PROFESSIONAL LAND SURVEYOR, CERTIFY THAT I HAVE SURVEYED THE PLAT OF HIGHWAY SHOWN HEREON AND THAT THIS PROFESSIONAL SERVICE CONFORMS TO THE CURRENT ILLINOIS MINIMUM STANDARDS FOR A BOUNDARY SURVEY FOR THE PROPOSED PARCEL(S) TO BE ACQUIRED BY THE STATE OF ILLINOIS, DEPARTMENT OF TRANSPORTATION, SHOWN HEREON.

DATED 2/11/2013

GARY S. MUELLER, PLS NO. 3332
 LICENSE EXPIRATION DATE: 11/30/2014

COMPLETION DATE OF FIELD WORK PERFORMED
 LAND SURVEY: 9/23/2011 ROW STAKING: 11/26/2012

• SEE TOTAL HOLDING AREA SOURCE TABLE ON SHEET 2

PARCEL NO.	OWNER	TOTAL HOLDING		FEE SIMPLE ACQUISITION		REMAINDER	EASEMENTS		PERMANENT TAX NUMBER	PROPERTY ACQUIRED BY
		ACRES	SO. FT.	ACRES	SO. FT.		FE = PERMANENT	EASEMENT PURPOSE		
8407048	GATEWAY FS, INC. TITLE REPORT NO. MW-176.0	7.4300	0.4352	18,998	6,9948				07-25-333-002-000(PT)	

REVISÉD 4/8/13